

# West Burton Solar Project

## EIA Scoping Report Appendices (Part 2 of 4): Chapter 10 (Part A) Ground Conditions and Contamination

Prepared by Lanpro  
January 2022





## Contents

<b>Appendix 10.1</b>	<b>Preliminary Geo-Environmental Risk Assessment Report for West Burton 1</b>	<b>4</b>
<b>Appendix 10.2</b>	<b>Preliminary Geo-Environmental Risk Assessment Report for West Burton 2</b>	<b>159</b>

---



## Issue Sheet

Report Prepared for: West Burton Solar Project Ltd.  
EIA Scoping Report Submission

### West Burton Solar Project: EIA Scoping Report

#### Appendices (Part 2 of 4): Chapter 10 (Part A)

#### Ground Conditions and Contamination

Prepared by:

Name: Jane Crichton MRTPI

Title: Associate Director

Approved by:

Name: Ian Douglass MRTPI

Title: Associate Director

---

Date: January 2022

Revision: 2

---



**10.1**

**Preliminary Geo-Environmental Risk Assessment Report for West  
Burton 1**



# Preliminary Geo-Environmental Risk Assessment

## West Burton Solar Project – West Burton 1

Presented to: **West Burton Solar Project Limited**

Issued: November 2021

Delta-Simons Project No: 21-1098.02



Delta-Simons Environmental Consultants Limited  
Head Office: 3 Henley Office Park, Doddington Road, Lincoln, LN6 3QR  
Tel: 01522 882555 | [www.deltasimons.com](http://www.deltasimons.com)



## Report Details

<b>Client</b>	West Burton Solar Project Limited
<b>Report Title</b>	Preliminary Geo-Environmental Risk Assessment
<b>Site Address</b>	Land at Broxholme, Lincoln, LN1 2ZS
<b>Report No.</b>	21-1098.02_REP_West-Burton-Solar-WB1_PRA_21-11-29
<b>Delta-Simons Contact</b>	Paul Huteson ( [REDACTED] )

## Quality Assurance

Issue No.	Status	Issue Date	Comments	Author	Technical Review	Authorised
01	Final	29/11/2021	-	[REDACTED]	[REDACTED]	[REDACTED]
				Jessica Rowe Senior Consultant	Paul Huteson Associate Director	Paul Bennett Unit Director

## About Us

Delta-Simons is a trusted, multidisciplinary environmental consultancy, focused on delivering the best possible project outcomes for customers. Specialising in Environment, Health & Safety and Sustainability, Delta-Simons provide support and advice within the property development, asset management, corporate and industrial markets. Operating from across the UK we employ over 180 environmental professionals, bringing experience from across the private consultancy and public sector markets.

As part of Lucion Services, our combined team of 500 in the UK has a range of specialist skill sets in over 50 environmental consultancy specialisms including asbestos, hazardous materials, ecology, air and water services, geo-environmental and sustainability amongst others.



Delta-Simons is proud to be a founder member of the Inogen Environmental Alliance, enabling us to efficiently deliver customer projects worldwide by calling upon over 5000 resources in our global network of consultants, each committed to providing superior EH&S and sustainability consulting expertise to our customers. Through Inogen we can offer our Clients more consultants, with more expertise in more countries than traditional multinational consultancy.

Delta-Simons is a 'Beyond Net-Zero' company. We have set a Science-Based Target to reduce our Scope 1 and Scope 2 carbon emissions in line with the Paris Agreement and are committed to reducing Scope 3 emissions from our supply chain. Every year we offset our residual emissions by 150% through verified carbon removal projects linked to the UN Sustainable Development Goals. Our consultancy services to you are climate positive.

If you would like support in understanding your carbon footprint and playing your part in tackling the global climate crisis, please get in touch with your Delta-Simons contact above who will be happy to help.

## Table of Contents

1.0	INTRODUCTION.....	1
1.1	Appointment.....	1
1.2	Context & Purpose.....	1
1.3	Scope of Works .....	1
1.4	Existing Information .....	1
1.5	Limitations.....	2
2.0	SITE CONTEXT & DATA REVIEW .....	3
2.1	Site Information.....	3
2.2	Physical Setting .....	3
2.3	Sensitive Land Use.....	4
2.4	Historical Use of the Site & Surrounding Area .....	4
2.4.1	Approach .....	4
2.4.2	Historical Information Review .....	4
2.4.3	Unexploded Ordnance (UXO) .....	5
2.5	Environmental Database Review .....	5
2.6	Planning Review/Regulatory Enquiries .....	5
3.0	CONCEPTUAL SITE MODEL.....	6
3.1	Introduction .....	6
3.2	Potential Contamination Sources .....	6
3.3	Potential Pathways .....	6
3.4	Potential Receptors .....	6
4.0	CONCLUSIONS & RECOMMENDATIONS.....	8
4.1	Land Contamination Risks and Liabilities.....	8
4.2	Geotechnical Considerations.....	8
4.3	Recommendations and Development Constraints .....	9

### FIGURES

- Figure 1 – Site Location Map
- Figure 2 – Site Layout Plan
- Figure 3 – Relevant Feature Plan

### APPENDICES

- Appendix A – Limitations
- Appendix B – Risk Definitions
- Appendix C – Historical Maps
- Appendix D – Landmark Envirocheck Report

## 1.0 Introduction

### 1.1 Appointment

Delta-Simons Environmental Consultants Limited (“Delta-Simons”) was instructed by West Burton Solar Project Limited (the “Client”) to prepare a Preliminary (Geo-Environmental) Risk Assessment for a parcel of land located to the east of Broxholme, Lincoln, LN1 2ZS, hereafter referred to as ‘West Burton 1’ (the “Site”). A Site Location Map is included as Figure 1.

This Report was undertaken in accordance with Delta-Simons’s fee proposal dated 20<sup>th</sup> October 2021. The standard limitations associated with this Assessment are presented in Appendix A.

### 1.2 Context & Purpose

It is understood that the Site is proposed to be developed as a Solar Farm (West Burton Solar Project), however, no proposed development plans have been provided. It is anticipated that the majority of the Site will comprise ground mounted solar arrays with associated maintenance access routes and limited infrastructure such as sub-stations and battery storage.

The aim of this Report is to support the submission of a planning application for the proposed development.

To that end this study assesses the likely environmental issues associated with soil and groundwater conditions that may affect the proposed development of the Site. This Report is designed in general accordance with guidance on Land Contamination: Risk Management pages of the GOV.UK web pages, the relevant requirements of the National Planning Policy Framework (NPPF) (as revised 2021) (paragraphs 174 & 183-184)<sup>1</sup> and the Planning Practice Guidance (Land Affected by Contamination)<sup>2</sup>.

### 1.3 Scope of Works

- ▲ Review of the environmental setting of the Site, including the current use / status of the Site and surrounding area, and review of the geology, hydrogeology and hydrology;
- ▲ Review of the historical activities of the Site and surrounding area;
- ▲ Review of regulatory information relating to the Site;
- ▲ Review of the online planning records for the Site;
- ▲ Consult and review information from the Local Authority in relation to Part 2A of the 1990 Environmental Protection Act;
- ▲ Review online records of potential unexploded ordnance risks;
- ▲ Develop an outline Conceptual Site Model, and undertake a Preliminary Risk Assessment with respect to potential contamination focussed on the proposed land use; and
- ▲ Provide commentary on potential land contamination and geotechnical constraints in the context of the proposed development.

### 1.4 Existing Information

The following information has been used within the Assessment:

- ▲ Current and Historical Ordnance Survey (OS) maps;
- ▲ British Geological Survey (BGS) data;
- ▲ Environment Agency (EA) online data;
- ▲ Coal Authority (CA) online data;
- ▲ A Landmark Envirocheck Report for the Site (Ref. 287331719\_1\_1), dated 4<sup>th</sup> November 2021;

<sup>1</sup> [https://assets.publishing.service.gov.uk/government/uploads/system/uploads/attachment\\_data/file/1004408/NPPF\\_JULY\\_2021.pdf](https://assets.publishing.service.gov.uk/government/uploads/system/uploads/attachment_data/file/1004408/NPPF_JULY_2021.pdf)

<sup>2</sup> <https://www.gov.uk/guidance/land-affected-by-contamination>



- ▲ Historical Maps included as part of the Envirocheck Report; and
- ▲ Information provided by West Lindsey District Council.

## 1.5 Limitations

The standard limitations associated with this Assessment are presented in Appendix A. In addition, there are the following specific limitations that apply to this Assessment:

- ▲ No proposed development scheme has been provided, however, it is anticipated that the majority of the Site will comprise ground mounted solar panels with associated maintenance access routes and limited infrastructure such as sub-stations and battery storage; and
- ▲ A Site walkover has been undertaken as part of this assessment, however, given the scale of the Site it is not feasible to inspect all of the Site, although key areas have been inspected.

## 2.0 Site Context & Data Review

### 2.1 Site Information

<b>Co-ordinates</b>	Centred at National Grid Reference 491570, 378500.	<b>Elevation</b>	4 to 8 m AOD
		<b>Area</b>	89 Ha
<b>Site Address and Location</b>	The Site is located off Main Street, Broxholme, approximately 10 km north west of Lincoln city centre. A Site Location Map is included as Figure 1.		
<b>Site Description</b>	<p>The Site has been assessed through readily available online aerial and street view imagery and a Site Layout Plan is included as Figure 2. In addition, a Delta-Simons representative undertook a Site walkover on 24<sup>th</sup> November 2021. Pertinent entries observed or reported on-Stie are described below and shown on Figure 3, with supporting photographs.</p> <p>The Site consists a series of agricultural fields separated by hedgerows, land drains and occasional trees. The fields are accessed via entrances off Main Street, which runs through the north western area of the Site. A number of concrete blocks were noted in the entrance of the north eastern field.</p> <p>Overhead electrical power lines and associated pylons are noted to cut across the southern area of the Site.</p> <p>From readily available online data the Site is in accordance with the local topography and slopes from 8 m AOD in the west to 4 m AOD in the south.</p>		
<b>Description of Adjacent and Surrounding Land Uses</b>	The Site is located within a predominantly rural area with farmland to the north, south and east. The village of Broxholme with associated residential dwellings and a church is present to the west.		

### 2.2 Physical Setting

<b>Published Geology</b>	From the BGS Geology of Britain Online Viewer, the eastern area of the Site is indicated to be underlain by superficial Till (Diamicton). Superficial Alluvium (Clay, Silt, Sand and Gravel) is noted to encroach onto the Site along the northern boundary. No superficial deposits are mapped across the eastern area. The bedrock is mapped as the Charmouth Mudstone Formation.
<b>Site-Specific Geology</b>	There are three BGS Boreholes (Ref. SK97NW9/G, SK97NW24 and SK97NW9/F) located between 10 m and 180 m of the north western boundary. The boreholes recorded a general sequence of Topsoil underlain by soft sandy silty clay underlain by very stiff fissured blue grey silty clay with thin bands of limestone to a maximum drilled depth of 12.00 m bgl. Groundwater was recorded at 4.50 m bgl.
<b>Aquifers and Groundwater Receptors</b>	<p>The EA classify the superficial Till and bedrock of the Charmouth Mudstone Formation as Secondary Undifferentiated Aquifers. The Alluvium along the northern boundary is classified as a Secondary A Aquifer, however, given its limited extent on-Site, is unlikely to form a viable potable groundwater source.</p> <p>The EA also indicate that the Site is not located within a Groundwater Source Protection Zone (SPZ).</p> <p>According to the Envirocheck® Report there are no licenced groundwater abstractions records within 500 m of the Site.</p>

<b>Hydrology</b>	<p>There are a series of unnamed land drains across and along the Site boundaries. In addition, the River Till is located approximately 400 m west.</p> <p>According to the Envirocheck® Report there are no licenced abstraction records from surface water within 500 m of the Site.</p>
<b>Mining &amp; Quarrying</b>	<p>Reference to the Coal Authority on-line viewer indicates that the Site is not with a Coal Mining Reporting Area. Consequently, as such a Coal Mining Risk Assessment (CMRA) is not required under the planning regime.</p> <p>There are no BGS Recorded Mineral Sites within 500 m of the Site.</p>
<b>Radon Gas</b>	<p>The Site lies within an area where less than 1% of homes are above the National Radiological Protection Board (NRPB) recommended “action level” for radon. BRE211 (2015) indicates that no radon protective measures are necessary in the construction of new buildings at the Site.</p>
<b>Agricultural Buried Waste</b>	<p>Legal burial of waste, including asbestos containing materials (ACM) for agriculture was banned in 2006.</p> <p>Prior to that date it is understood farmers were required to make a record of waste burial locations and recommended use a clean cover of soil.</p> <p>There are no known records of agricultural buried waste for this Site, but infilled ponds may represent a source of contamination.</p>

## 2.3 Sensitive Land Use

<b>Ecological Receptors</b>	<p>It is understood from information provided within the Envirocheck Report that there are no statutory ecological receptors located within 500 m of the Site.</p>
<b>Heritage Interest</b>	<p>Historic England Records (<a href="http://historicengland.org.uk">historicengland.org.uk</a>) indicate that there are four heritage interest sites located adjacent to the western boundary associated with Broxholme Medieval settlement and three Grade II listed buildings; Boontown Cottage, All Saints Church and The Old Rectory.</p>

## 2.4 Historical Use of the Site & Surrounding Area

### 2.4.1 Approach

The historical development of the Site and surrounding area has been assessed through a review of historical maps, aerial photographs and Google Earth historical satellite imagery. A summary of the key historical Site uses and developments in the surrounding area is presented below. Copies of selected historical maps are included as Appendix C.

### 2.4.2 Historical Information Review

The following table provides a review of the historical information for the Site, adjacent and surrounding area.

<b>Historical Features On-Site</b>	<p>From the earliest map edition dated 1885, the Site is largely undeveloped and comprises a series of agricultural fields with associated land drains and a single pond in the central area. A road is noted in the north western area of the Site, consistent with the route of the present-day thoroughfare. The pond in the central area is no longer mapped by the 1906 map edition and is potentially infilled.</p> <p>No further changes are noted until the 1976 map edition where overhead power lines and pylons are noted in the southern area of the Site.</p> <p>No further alterations are noted, and the Site remains consistent until present day.</p>
------------------------------------	--

<b>Potentially Contaminative Historical Features Off-Site</b>	Potential sources of contamination located within 250 m are limited to the potential infilling of three ponds located between 180 m and 250 m south west, however, given the underlying clay geology, the infilling is not considered to represent a significant risk. In addition, Grange Farm is located approximately 50 m west from the earliest map edition dated 1885 until present.
---	--

### 2.4.3 Unexploded Ordnance (UXO)

The Zetica Regional Unexploded Bomb Risk Map for the area of the Site ([zeticauxo.com](http://zeticauxo.com)) indicates a low risk from unexploded ordnance at the Site.

## 2.5 Environmental Database Review

The Landmark Envirocheck® Report provides a database of environmental information held by various statutory bodies including the EA, Local Authority (LA), Health & Safety Executive (HSE) and Public Health England amongst others. A copy of the Envirocheck Report is provided in Appendix D and the most relevant information is summarised below.

<b>Features On-Site</b>	The Landmark Envirocheck® Report does not list any entries for the Site.
<b>Potentially Contaminative Features Off-Site</b>	<p>Pertinent entries included within the Landmark Envirocheck® Report, located within 250 m of the Site, include the following:</p> <ul style="list-style-type: none"> <li>▲ A single Discharge Consent located approximately 20 m south west relating to the discharge of final/treated sewage to a tributary of the River Till ; and</li> <li>▲ Two Public Infrastructure Points of Interest located approximately 245 m north east relating to a weir, sluice or dam.</li> </ul> <p>There are no BGS, EA or Historical Landfill Sites within 500 m of the Site.</p>

## 2.6 Planning Review/Regulatory Enquiries

<b>On-line Planning Review</b>	West Lindsey District Council	<b>Date Accessed</b>	15/11/2021
<b>Findings</b>	<p>There are no planning applications relating to the Site.</p> <p>No additional potentially contaminative activities or other information pertinent to this assessment was identified from the historical planning records.</p>		

## 3.0 Conceptual Site Model

### 3.1 Introduction

A Conceptual Site Model (CSM) represents the relationships between contaminant sources, pathways and receptors, to support the identification and assessment of contaminant linkages.

### 3.2 Potential Contamination Sources

Identified potential contamination sources are presented in the following table:

Reference	Source	Location	Dates Present	Potential Associated Contaminants of Concern
<b>S1</b>	Agricultural use including small scale fuel spills/leaks from machinery	Site-wide	Pre 1885 to present	Heavy metals and hydrocarbon compounds
<b>S2</b>	Potentially infilled pond	Central area	1906 to present	Asbestos, heavy metals, hydrocarbon compounds and hazardous ground gas
<b>S3</b>	Potential for buried asbestos waste	Site-wide	Pre 2006 to present	Asbestos
<b>S4</b>	Unrecorded on and off-Site sources	Unknown	Unknown	Asbestos, heavy metals, hydrocarbon compounds and hazardous ground gas

### 3.3 Potential Pathways

The potential pathways are considered to be as follows:

- ▲ Direct contact, ingestion or inhalation of soil bound contaminants / dust during or following redevelopment.
- ▲ Inhalation of organic vapours associated with contamination.
- ▲ Migration of ground gas / vapours into on-Site buildings causing asphyxiation or risk of explosion.
- ▲ Leaching of contamination into groundwater followed by migration of groundwater to the wider groundwater environment or discharge to surface waters.
- ▲ Direct contact between aggressive ground conditions and new infrastructure.

### 3.4 Potential Receptors

Relevant potential receptors are considered to include:

- ▲ Construction workers.
- ▲ Third parties during construction (adjacent Site users and adjacent residents).
- ▲ Future Site users including maintenance workers.
- ▲ Controlled waters including land drains and the River Till.
- ▲ The underlying Secondary A and Secondary Undifferentiated Aquifers.
- ▲ The Built Environment (new buildings and infrastructure / utilities).

Source	Pathway(s)	Receptor(s)	Risk Ratings	Justification & Mitigation (if required)
Sources Identified in Section 3.2.	Direct contact/ ingestion and inhalation of dust, vapours and asbestos fibres.	Future Site users. Groundworkers during the redevelopment or during any sub-surface maintenance works.	<b>Very Low Risk</b>	Limited potential sources of contamination have been identified at the Site associated with the Sites former agricultural use. Given the very low sensitivity end use comprising a solar farm the risk to future Site users is considered very low. No further works are considered to required.  A 'hotspot' protocol should be in place during the redevelopment for ground workers to act upon should suspected contamination be identified.  Groundworkers should use appropriate personal protective equipment (PPE), including respiratory protective equipment (RPE), if required and maintain good standards of hygiene to be protected from any soil contamination which may be present.
	Leaching of contamination into groundwater.  Vertical and lateral migration of contamination through permeable deposits below the Site.	Controlled waters.	<b>Very Low Risk</b>	No significant potential sources have been identified and there are no licensed groundwater abstraction records for potable water within 500 m of the Site, as such, the risk to controlled waters is considered very low.
	Direct contact.	Buried infrastructure.	<b>Low Risk</b>	Sulphates within the ground have the potential to attached buried infrastructure. Based on the anticipated natural clay soils at the Site, the risk is considered low, however it would be prudent to assess the sulphate class of the soils at the time of any geotechnical investigation.  It is considered unlikely that new potable supply pipes are required.
Hazardous ground gas (Potential infilled pond in central area).	Accumulation of gas in enclosed spaces and sub-floor voids.	Buildings and future Site users.	<b>Very Low Risk</b>	Limited sources of ground gas have been identified at the Site associated with a potentially infilled pond in the central area of the Site. Given the very low sensitivity end use comprising a solar farm with limited infrastructure comprising battery storage and sub-stations, the potential for hazardous ground gas to accumulate is considered very low, as such, no further assessment is required.

## 4.0 Conclusions & Recommendations

### 4.1 Land Contamination Risks and Liabilities

<b>Soils</b>	Given the very low sensitivity end use comprising a solar farm the risk to future Site users is considered very low and no further assessment is required.
<b>Groundwater</b>	No significant potential sources have been identified and there are no licensed groundwater abstraction records for potable water within 500 m of the Site, as such, the risk to controlled waters is considered very low.
<b>Ground Gas</b>	Limited sources of ground gas have been identified at the Site associated with a potentially infilled pond and land drain in the north eastern area of the Site. Given the very low sensitivity end use comprising a solar farm, the potential for hazardous ground gas to accumulate is considered low, however, given no proposed development plans have been provided the risk should be re-assessed following determination of the layout. Should buildings be proposed in this area of the Site a limited investigation should be undertaken to assess the potential for hazardous ground gas generation and requirement for any ground gas protection measures.
<b>Building Fabric &amp; Services</b>	Aggressive ground chemistry may attack buried concrete and therefore there may be a requirement for protection measures to be put in place at the Site.
<b>Materials Management</b>	Earthworks will need to be undertaken under a Materials Management Plan (MMP) in accordance with the CL:AIRE Code of Practice to facilitate the reuse of these materials. The Contractor shall be responsible for the preparation of a MMP and obtaining appropriate sign off from a Qualified Person prior to the commencement of earthworks.
<b>Potential Contaminated Land Development Risks</b>	Widespread contamination is considered unlikely and the preliminary risk assessment has identified a <b>very low to low</b> risk of soil/groundwater contamination and hazardous ground gas at the Site.

### 4.2 Geotechnical Considerations

<b>Uncertainty and Data Gaps</b>	This assessment is based on desk study information only. No Site-specific ground investigation data has made available for review.
<b>Preliminary Ground Model</b>	Based on the available information, it is anticipated that the Site is likely underlain by a sequence of Topsoil and superficial Till across the eastern area of the Site with the potential for Alluvium (clay, silt, sand and gravel) to encroach along the northern boundary, subsequently underlain by bedrock of the Charmouth Mudstone Formation. Bedrock is anticipated directly below Topsoil in the western area of the Site.  Given the presence of a land drains, groundwater is expected to be shallow or perched.
<b>Plausible Geo-Hazards</b>	The geohazards listed below have been identified to follow guidance presented in the HE document CD622 'Managing Geotechnical Risk' (2019) which aims to identify and manage the geotechnical risks associated with a scheme throughout its lifespan, from planning to construction to maintenance.  The following geohazards are considered to be substantial ground related risks associated with the proposed development. A substantial risk is defined by Delta-Simons in Appendix B.

	<ul style="list-style-type: none"> <li>▲ Potential for Made Ground associated with the potentially infilled pond in the central area. Made Ground is typically variable in nature and strength with a potentially low bearing capacity and unacceptable levels of total/differential settlement may occur;</li> <li>▲ Potential soft, variable and compressible superficial Alluvial deposits which have potentially low bearing capacity and unacceptable levels of total/differential settlement may occur; and</li> <li>▲ Possible shrink/swelling of clay due to trees bordering the Site and along field boundaries.</li> </ul>
--	--

### 4.3 Recommendations and Development Constraints

<b>Recommendations</b>	<p>The following recommendations and development abnormals area considered appropriate;</p> <ul style="list-style-type: none"> <li>▲ A geotechnical Site investigation to assess in-situ geotechnical soil strength testing / laboratory testing and CBRs, in order to inform proposed foundation/roadway design;</li> <li>▲ A hotspot protocol should be put in place for groundworks to act upon should potential contamination be identified; and</li> <li>▲ Subject to the proposed development scheme a Materials Management Plan (MMP) may be required in accordance with regulatory protocols during redevelopment.</li> </ul>
------------------------	---



## Figures

## Figure 1 – Site Location Map

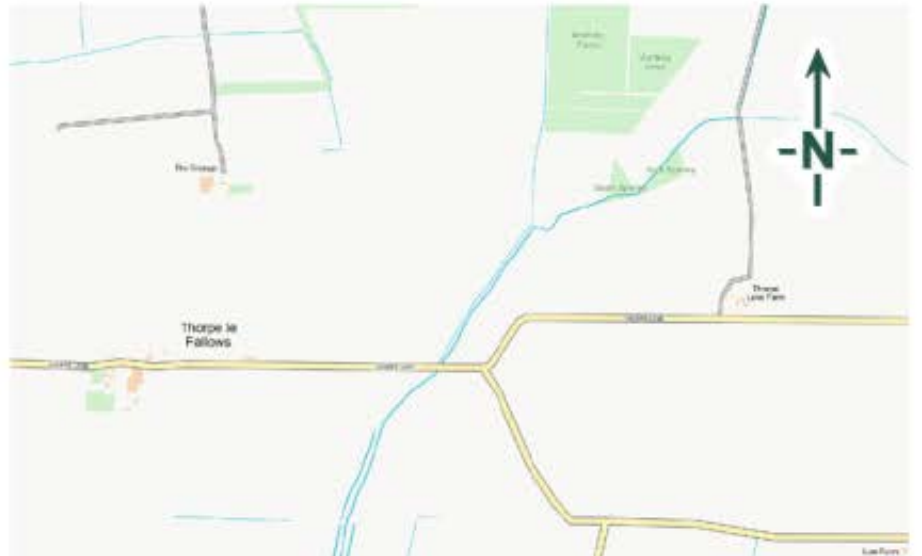

**LEGEND**

 Site Boundary

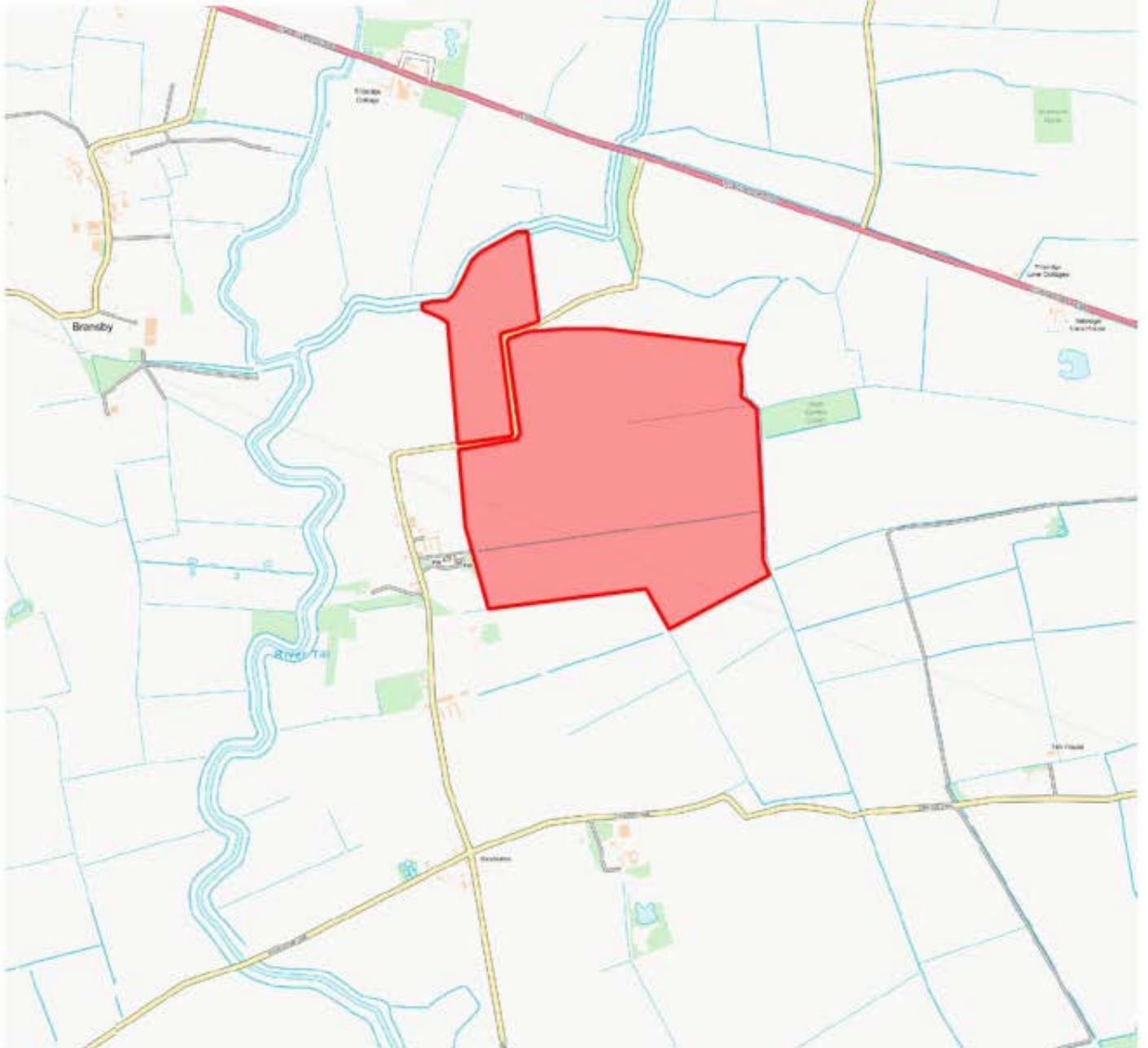

Scale: 1 / 20,000 @ A4

Contains OS data © , Crown Copyright and Database Right (2021)

## Figure 2 – Site Layout Plan



**LEGEND**  
 Site Boundary



Bing maps



**TITLE:**  
Site Layout Plan  
West Burton Solar Project  
West Burton 1

<b>DRAWN BY:</b> JR	<b>SCALE:</b> Not to Scale	<b>PROJECT NO:</b> 21-1098.02
<b>CHECKED BY:</b> PH	<b>REVISION:</b> 1	<b>FIGURE NO:</b> 2
<b>DATE:</b> 8th November 2021		

## Figure 3 – Relevant Feature Plan

PH01: View across northern area



PH02: View across western area



PH03: View across southern area

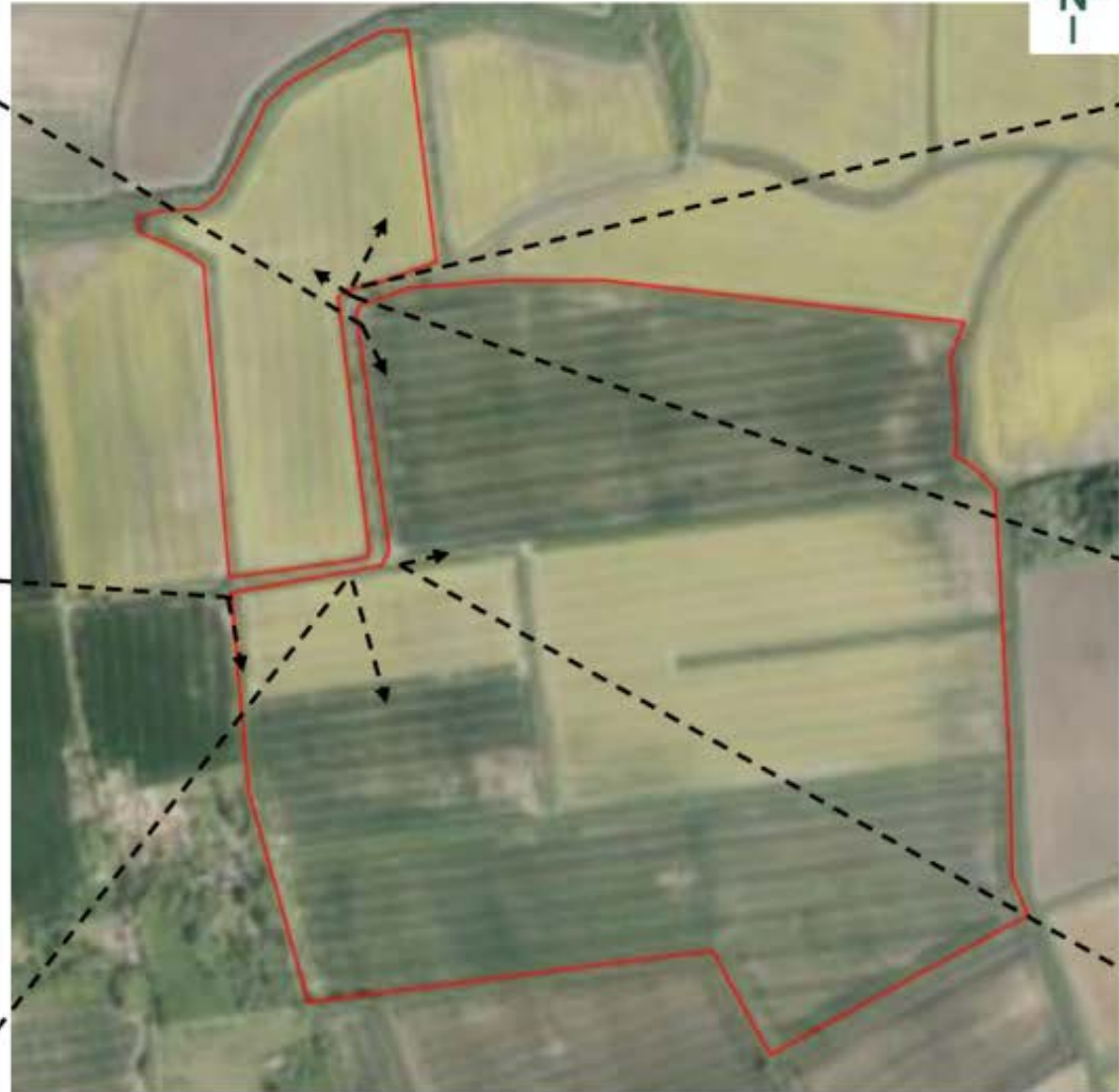

Bing maps

COMMENTS: There is uncertainty as unrecorded land use may have occurred and caused contamination that has not been identified by the observations.

PH04: View across northern area



PH05: View across northern area



PH06: Access track along central area



## Appendices



## Appendix A – Limitations

## Limitations

This Report was prepared by Delta-Simons Environmental Consultants Ltd (Delta-Simons) for the sole and exclusive use of the Client and for the specific purpose for which Delta-Simons was instructed. Nothing contained in this Report shall be construed to give any rights or benefits to anyone other than the Client and Delta-Simons, and all duties and responsibilities undertaken are for the sole and exclusive benefit of the Client and not for the benefit of any other party. Delta-Simons does not intend, without its written consent through a formal letter of reliance or warranty, for this Report to be disseminated to any party other than the named Client or to be used or relied upon by any party other than the named Client. Use of the Report by any other party is unauthorised and such use is at the sole risk of the user. Any party using or relying upon this Report, other than the Client, agrees by virtue of its use to indemnify and hold harmless Delta-Simons from and against all claims, losses and damages (of whatsoever nature and howsoever or whensoever arising), arising out of or resulting from the performance of the work by Delta-Simons. Unless explicitly agreed otherwise, in writing, this Report has been prepared under Delta-Simons' Standard Terms and Conditions as included within our proposal to the Client.

The recommendations contained within this Report represent Delta-Simons professional opinions, based upon the information detailed within the Report, exercising the reasonable skill and care to be expected of a professional consultant holding itself out as having the competence, experience and resources necessary for the purpose of carrying out similar work in scope and character to the services performed. The Report needs to be considered in the light of the proposal and associated limitations of scope. The Report needs to be read and considered in full and isolated sections cannot be used without full reference to other elements of the report and any previous works referenced within the Report.

Where Delta-Simons has obtained, reviewed and evaluated information in preparing this Report from the Client and others and Delta-Simons conclusions, opinions and recommendations has been reasonably determined using this information, Delta-Simons does not warrant the accuracy of the third-party information provided to it and cannot be responsible for any opinions which Delta-Simons has expressed, or conclusions which it has reached in reliance upon information which is subsequently proven to be inaccurate.

Site surveys document the conditions encountered at the time of survey only and conditions may change due to natural processes or human intervention. As such, surveys represent an assessment at a specific point in time and Delta-Simons cannot be responsible for adverse conditions which arise or become apparent after the time of the survey or for conditions which sit outside the scope for which the survey or Report was commissioned.

Where intrusive investigations have been completed, information, comments and opinions given in this report are based on the ground conditions encountered during the site work period and on the results of laboratory and field tests performed during the investigation. Ground conditions are inherently variable such that no investigation can be exhaustive to the extent that all adverse conditions are revealed. Conditions may therefore be present beneath the site that were not apparent in the data reviewed or obtained as part of this assessment. It should be noted that groundwater levels vary due to seasonal and other effects and may at times differ to those measured during the investigation. Delta-Simons does not warrant or guarantee that the Site is free of hazardous or potentially hazardous materials or conditions. Where risk assessment is undertaken, this is based upon the standards, guidance and common practice at the time of the assessment and Delta-Simons cannot be responsible for conditions which become apparent following changes in guidance or practice or advancements in scientific knowledge which change the position in relation to assessment of risk.

No aspect of this Report constitutes a design. Where this information is used in design, the designer should verify the information has been used appropriately.

Where budgets are prepared and presented within the Report, these are for information only to indicate the likely magnitude of a cost and do not represent an invitation to treat for the works. All budgets and programmes presented should be reviewed and verified by appropriately qualified and experienced independent Project Managers and Cost Consultants.

## Appendix B – Risk Definitions

## Contaminated Land Risk Definitions

The following methodology is based on the methodology presented in CIRIA C552 Contaminated Land Risk Assessment: A Guide to Good Practice 2001. It requires the classification of the:

Magnitude of the potential consequence (severity) of the Risk occurring: and

Magnitude of the Probability (likelihood) of the Risk occurring.

The classifications are then compared to indicate the risk presented by each pollutant linkage.

### Consequence to Receptor Definition Matrix

	Human Health	Controlled Waters	Buildings/Services
Severe Consequence	Acute or chronic permanent impact on human health.	Sensitive controlled water pollution ongoing, or just about to occur.	Catastrophic collapse
Medium Consequence	Chronic permanent impact on human health	Gradual pollution of sensitive controlled water	Degradation of materials
Mild Consequence	Chronic temporary impact on human health	Gradual pollution of non-sensitive controlled water	Damage to building rendering it unsafe to occupy (e.g. foundation damage resulting in instability).
Minor Consequence	Non-permanent health effects to human health (easily prevented by means such as personal protective clothing etc).	Slight discoloration of water	Easily repairable effects of damage to buildings, structures and services, i.e. discoloration of concrete

### Probability Definitions

Probability	Definition in Context
Higher	There is a pollution linkage and an event that either appears very likely in the short term and almost inevitable over the long term, or there is evidence at the receptor of harm or pollution.  Positive evidence of source, pathway and receptor.
Likely	There is a pollution linkage and all the elements are present and in the right place, which means that it is probable that an event will occur. Circumstances are such that an event is not inevitable, but possible in the short term and likely over the long term.  Suspect source, pathway, and receptor
Low Likelihood	There is a pollution linkage and circumstances are possible under which an event could occur. However, it is by no means certain that even over a longer period such event would take place, and is less likely in the shorter term.
Unlikely	There is a pollution linkage but circumstances are such that it is improbable that an event would occur even in the very long term.  No evidence of hazard, pathway, and receptor

**Standard Risk Matrix**

		Consequence/Magnitude of impact			
		Severe	Medium	Mild	Minor
Probability	High	Very High	High	Moderate	Moderate/Low
	Likely	High	Moderate	Moderate/low	Low
	Low Likelihood	Moderate	Moderate/low	Low	Very Low
	Unlikely	Moderate/low	Low	Very Low	Very Low

**Classified risks and likely action**

Significance Level	Definition/Comments
<b>Very High Risk</b>	<p>There is a high probability that severe harm could arise to a designated receptor from an identified hazard, OR, there is evidence that severe harm to a designated receptor is currently happening.</p> <p>This risk, if realised, is likely to result in a substantial liability. Urgent investigation (if not undertaken already) and remediation are likely to be required.</p> <p>Demonstrable contaminated land situation, highest threat &amp; liability level, urgent action recommended.</p>
<b>High Risk</b>	<p>Harm is likely to arise to a designated receptor from an identified hazard.</p> <p>Realisation of the risk is likely to present a substantial liability. Urgent investigation (if not undertaken already) is required and remedial works may be necessary in the short term and are likely over the longer term.</p> <p>Likely contaminated land situation, risk assessment and action recommended.</p>
<b>Moderate</b>	<p>It is possible that harm could arise to a designated receptor from an identified hazard. However, if is either relatively unlikely that any such harm would be severe, or if any harm were to occur it is more likely that the harm would be relatively mild.</p> <p>Investigation (if not already undertaken) is normally required to clarify the risk and to determine the potential liability. Some remedial works may be required in the longer term.</p> <p>Plausible contaminated land situation, risk assessment and possible action recommended.</p>
<b>Low Risk</b>	<p>It is possible that harm could arise to a designated receptor from an identified hazard, but it is likely that this harm, if realised, would at worst normally be mild.</p> <p>Unlikely contaminated land situation, possible risk assessment and possible action.</p>
<b>Very Low Risk</b>	<p>There is a low possibility that harm could arise to a receptor. In the event of such harm being realised it is not likely to be severe.</p> <p>Negligible risk, no action recommended except vigilance for changes in conditions.</p>

## Geotechnical Risk Classification

The geohazards listed in the report within Section 4 follow guidance presented in Clayton, C.R.I. (2001) *Managing Geotechnical Risk*, Thomas Telford and the Highways Agency document CD622 'Managing Geotechnical Risk' (2008) which aims to identify and manage the geotechnical risks associated with a scheme throughout its lifespan, from planning to construction to maintenance.

For each geohazard the probability of the hazard occurring (P) has been considered together with the impact it would have (I) if it were to happen to calculate the risk rating between 1 and 25.

Risks that fall within Moderate, Significant and Severe categories below are considered to be **substantial** and are therefore listed within the report.

Probability	(P)	X	Impact	(I)	=	(R)	Risk
Very Likely (VLk)	5		Very High (VH)	5		20 – 25	Severe
Likely (Lk)	4		High (H)	4		15 – 19	Substantial
Plausible (P)	3		Medium (M)	3		10 – 14	Moderate
Unlikely (U)	2		Low (L)	2		5 – 9	Minor
Very Unlikely (VU)	1		Very Low (VL)	1		1 – 4	Negligible

## Appendix C – Historical Maps

# Historical Mapping Legends

## Ordnance Survey County Series 1:10,560

Gravel Pit, Sand Pit, Other Pits, Quarry, Shingle, Orchard, Osiers, Reeds, Marsh, Mixed Wood, Deciduous, Brushwood, Fir, Furze, Rough Pasture, Arrow denotes flow of water, Trigonometrical Station, Site of Antiquities, Bench Mark, Pump, Guide Post, Signal Post, Well, Spring, Boundary Post, **-285** Surface Level, Sketched Contour, Instrumental Contour, Main Roads (Fenced, Un-Fenced), Minor Roads (Fenced, Un-Fenced), Sunken Road, Raised Road, Road over Railway, Railway over River, Railway over Road, Level Crossing, Road over River or Canal, Road over Stream, Road over Stream, County Boundary (Geographical), County & Civil Parish Boundary, Administrative County & Civil Parish Boundary, County Borough Boundary (England), County Borough Boundary (Scotland), Rural District Boundary, Civil Parish Boundary

## Ordnance Survey Plan 1:10,000

Chalk Pit, Clay Pit or Quarry, Gravel Pit, Sand Pit, Disused Pit or Quarry, Refuse or Slag Heap, Lake, Loch or Pond, Dunes, Boulders, Coniferous Trees, Non-Coniferous Trees, Orchard, Scrub, Coppice, Bracken, Heath, Rough Grassland, Marsh, Reeds, Saltings, Building, Glasshouse, Sloping Masonry, Pylon, Electricity Transmission Line, Pole, Cutting, Embankment, Standard Gauge Multiple Track, Standard Gauge Single Track, Siding, Tramway or Mineral Line, Narrow Gauge, Geographical County, Administrative County, County Borough or County of City, Municipal Borough, Urban or Rural District, Burgh or District Council, Borough, Burgh or County Constituency (Shown only when not coincident with other boundaries), Civil Parish (Shown alternately when coincidence of boundaries occurs), BP, BS Boundary Post or Stone, Ch Church, CH Club House, F E Sta Fire Engine Station, FB Foot Bridge, Fn Fountain, GP Guide Post, MP Mile Post, MS Mile Stone, Pol Sta Police Station, PO Post Office, PC Public Convenience, PH Public House, SB Signal Box, Spr Spring, TCB Telephone Call Box, TCP Telephone Call Post, W Well

## 1:10,000 Raster Mapping

Gravel Pit, Refuse tip or slag heap, Rock, Rock (scattered), Boulders, Boulders (scattered), Shingle, Mud, Sand, Sand Pit, Slopes, Top of cliff, General detail, Underground detail, Overhead detail, Narrow gauge railway, Multi-track railway, Single track railway, County boundary (England only), District, Unitary, Metropolitan, London Borough boundary, Civil, parish or community boundary, Constituency boundary, Area of wooded vegetation, Non-coniferous trees, Non-coniferous trees (scattered), Coniferous trees, Coniferous trees (scattered), Positioned tree, Orchard, Coppice or Osiers, Rough Grassland, Heath, Scrub, Marsh, Salt Marsh or Reeds, Water feature, Flow arrows, MHW(S) Mean high water (springs), MLW(S) Mean low water (springs), Telephone line (where shown), Electricity transmission line (with poles), Bench mark (where shown), Triangulation station, Point feature (e.g. Guide Post or Mile Stone), Pylon, flare stack or lighting tower, Site of (antiquity), Glasshouse, General Building, Important Building



## Historical Mapping & Photography included:

Mapping Type	Scale	Date	Pg
Lincolnshire	1:10,560	1885 - 1886	3
Lincolnshire	1:10,560	1907	4
Lincolnshire	1:10,560	1907	5
Lincolnshire	1:10,560	1947	6
Ordnance Survey Plan	1:10,000	1956	7
Ordnance Survey Plan	1:10,000	1976	8
Lincoln	1:10,000	1989	9
10K Raster Mapping	1:10,000	2000	10
10K Raster Mapping	1:10,000	2006	11
VectorMap Local	1:10,000	2021	12

## Historical Map - Slice A

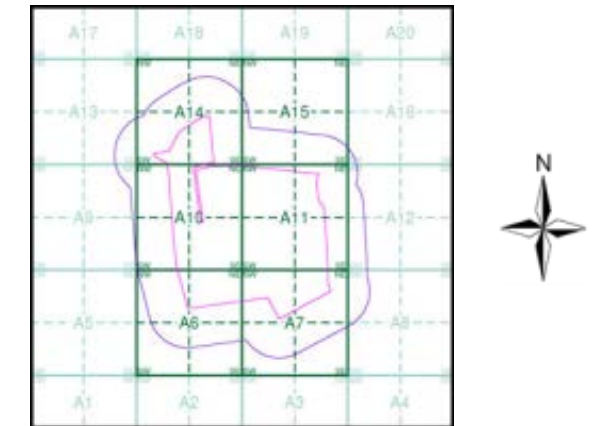

## Order Details

Order Number: 287331719\_1\_1  
 Customer Ref: 21-1098.02  
 National Grid Reference: 491570, 378500  
 Slice: A  
 Site Area (Ha): 90.26  
 Search Buffer (m): 250

## Site Details

West Burton 1



Tel: 0844 844 9952  
 Fax: 0844 844 9951  
 Web: www.envirocheck.co.uk



# Russian Military Mapping Legends

1:5,000 and 1:10,000 mapping

a. Not drawn to scale    b. Drawn to scale

- Government and Administrative Buildings
- Military and Industrial Buildings
- Military and Communication Areas
- Subway Entrance
- Fireproof Building
- Prominent Fireproof Building
- Non-fireproof Building
- Non-fireproof Building (non-dwelling)
- Factory, mill, and flour mill, with chimneys
- Factory, mill, and flour mill, without chimneys
- Power Station, drawn to scale
- Hydroelectric Power Station
- Radio Station, drawn to scale
- Telephone Station, drawn to scale
- Abandoned Open-pit Mine or Quarry
- Open-pit Salt Mine
- Pit
- Oil Deposit or Well
- Oil Seepage
- Tailings Pile
- Fuel Storage Tanks
- Natural Gas Tank
- Bench Mark
- Drill Hole
- Burial Mound
- Triangulation Point on Burial Mound
- Single-track Railroad
- Double-track Railroad and Station Building
- Coniferous Forest
- Deciduous Forest
- Mixed Forest
- Lawns
- Citrus Orchard
- Wet Ground
- Scattered Vegetation

243,8 Values for prominent elevations  
 186,0 Numbers for spot elevations, depth soundings, contour lines, etc.  
 0,2 Velocity of the current, width of river bed, depth of river  
 Fractional terms: length and capacity of bridges; depth of fords and condition of the river bottom; height of forest and the diameter of trees

**Russian Alphabet** (For reference and phonetic interpretation of map text)

А а (A)	З з (Z)	П п (P)	Ч ч (CH)
Б б (B)	И и (I)	Р р (R)	Ш ш (SH)
В в (V)	Й й (Y)	С с (S)	Щ щ (SHCH)
Г г (G)	К к (K)	Т т (T)	Ъ (-)
Д д (D)	Л л (L)	У у (U)	Ы (Y)
Е е (E)	М м (M)	Ф ф (F)	Ь (')
Ё ё (YO)	Н н (N)	Х х (KH)	Э э (E)
Ж ж (ZH)	О о (O)	Ц ц (TS)	Ю ю (YU or IU)
			Я я (YA or IA)

1:25,000 mapping

a. Not drawn to scale    b. Drawn to scale

- Government and Administrative Buildings
- Military and Industrial Buildings
- Military and Communication Areas
- Subway Entrance
- Partly Demolished Buildings
- Demolished Buildings
- Built-Up Area with Fireproof Buildings Predominant
- Built-Up Area with Non-Fireproof Buildings Predominant
- Individual Fireproof Building
- Prominent Industrial Building
- Individual Dwelling, Fireproof
- Ruins of an Individual Dwelling
- Factory or Mill Chimney
- Factory or Mill with Chimney
- Factory or Mill without Chimney
- Mine or Open Pit Mine
- Operating Shaft or Mine
- Non-Operating Shaft or Mine
- Salt Mine
- Tailings Pile
- Pit
- Stone Quarry
- Gas Pump or Service Station
- Fuel Storage or Natural Gas Tank
- Oil or Natural Gas Derrick
- Small Hydroelectric Power Station
- Power Station
- Transformer Station
- Cemetery
- Burial Mound (height in metres)
- Triangulation Point on Burial Mound
- Triangulation Point
- Bench Mark
- Bench Mark (monumented)
- Telegraph Office
- Telephone Station
- Radio Station
- Radio Tower
- Airfield or Seaplane Base
- Landing Strip
- Telegraph/Telephone Lines
- Main Highway
- Highway under Construction
- Improved Dirt Road (former truck road)
- Small Bridge
- Pipe (Culvert)
- Tunnel
- Dismantled Railroad
- Double-track Railroad with First Class Station
- Railroad Under Construction
- Shore Embankment
- River or Ditch with Embankment
- Direction and velocity of current
- Water Gauge
- Water Level Mark
- Well
- Water Reservoir or Rain Water Pit
- Spring
- Isobath with value
- Heavy (Index) Contour Line
- Contour Line and Value
- Half Contour Line
- Spot Elevation Value
- Coniferous
- Deciduous
- Mixed
- Scrub

Key to Numbers on Mapping



Historical Mapping & Photography included:

Mapping Type	Scale	Date	Pg
Lincolnshire	1:10,560	1885 - 1886	3
Lincolnshire	1:10,560	1907	4
Lincolnshire	1:10,560	1907	5
Lincolnshire	1:10,560	1947	6
Ordnance Survey Plan	1:10,000	1956	7
Ordnance Survey Plan	1:10,000	1976	8
Lincoln	1:10,000	1989	9
10K Raster Mapping	1:10,000	2000	10
10K Raster Mapping	1:10,000	2006	11
VectorMap Local	1:10,000	2021	12

## Russian Map - Slice A

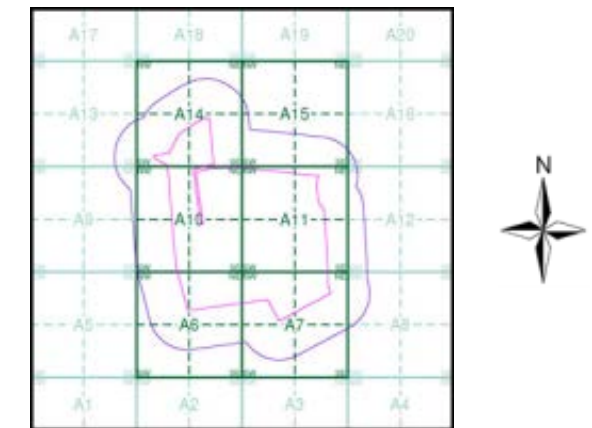

## Order Details

Order Number: 287331719\_1\_1  
 Customer Ref: 21-1098.02  
 National Grid Reference: 491570, 378500  
 Slice: A  
 Site Area (Ha): 90.26  
 Search Buffer (m): 250

## Site Details

West Burton 1



Tel: 0844 844 9952  
 Fax: 0844 844 9951  
 Web: www.envirocheck.co.uk

## Lincolnshire

Published 1885 - 1886

Source map scale - 1:10,560

The historical maps shown were reproduced from maps predominantly held at the scale adopted for England, Wales and Scotland in the 1840's. In 1854 the 1:2,500 scale was adopted for mapping urban areas; these maps were used to update the 1:10,560 maps. The published date given therefore is often some years later than the surveyed date. Before 1938, all OS maps were based on the Cassini Projection, with independent surveys of a single county or group of counties, giving rise to significant inaccuracies in outlying areas. In the late 1940's, a Provisional Edition was produced, which updated the 1:10,560 mapping from a number of sources. The maps appear unfinished - with all military camps and other strategic sites removed. These maps were initially overprinted with the National Grid. In 1970, the first 1:10,000 maps were produced using the Transverse Mercator Projection. The revision process continued until recently, with new editions appearing every 10 years or so for urban areas.

### Map Name(s) and Date(s)

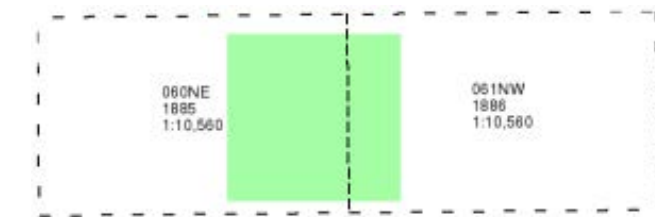

### Historical Map - Slice A

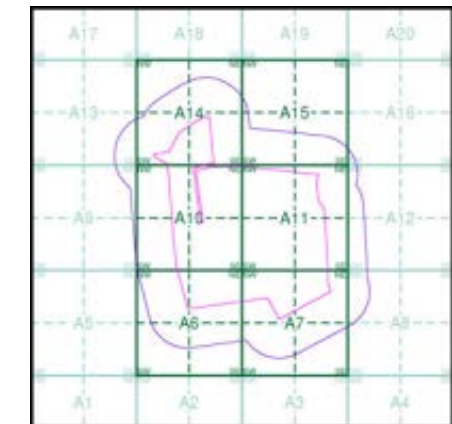

### Order Details

Order Number: 287331719\_1\_1  
 Customer Ref: 21-1098.02  
 National Grid Reference: 491570, 378500  
 Slice: A  
 Site Area (Ha): 90.26  
 Search Buffer (m): 250

### Site Details

West Burton 1

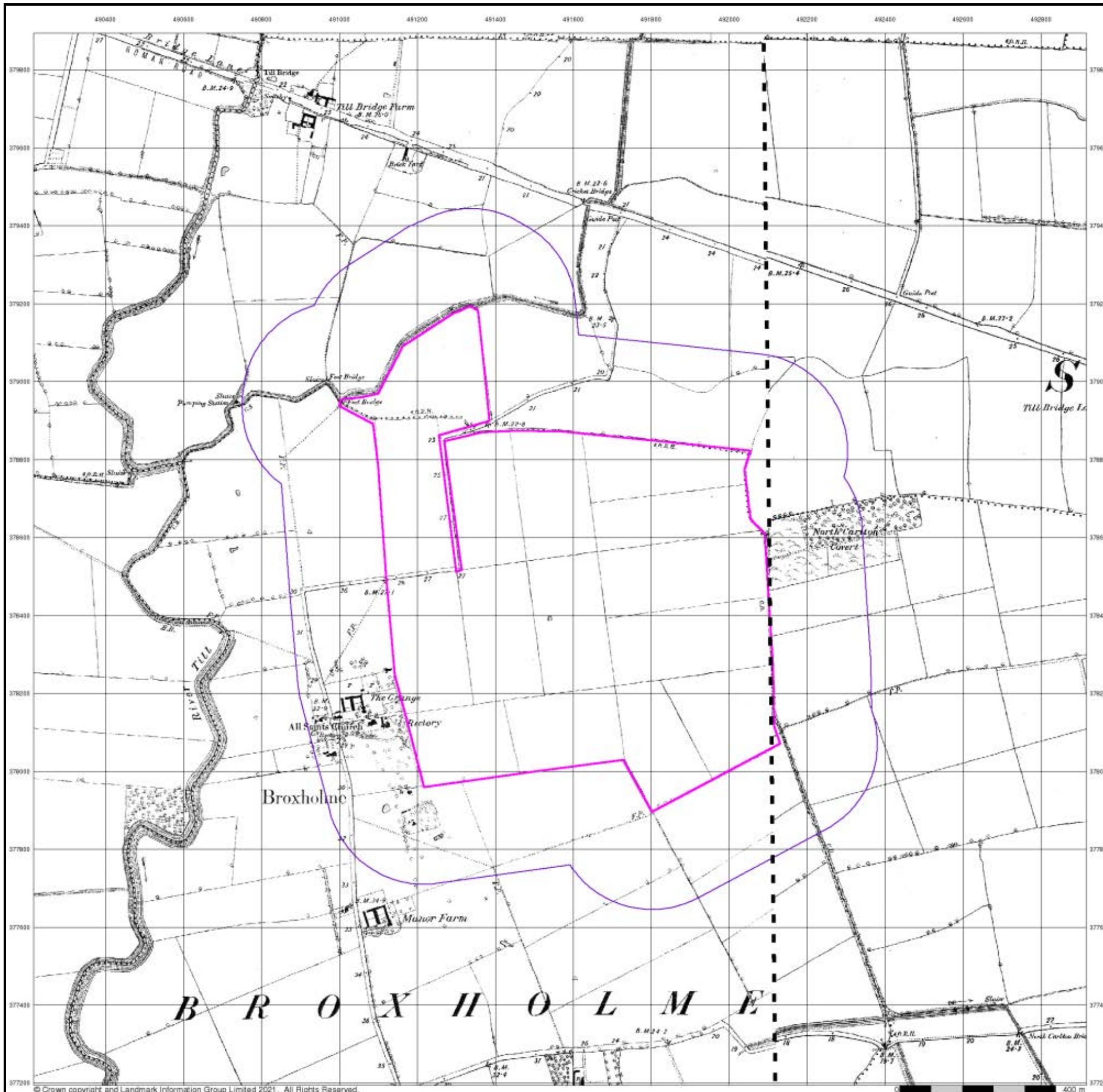

## Lincolnshire

Published 1907

Source map scale - 1:10,560

The historical maps shown were reproduced from maps predominantly held at the scale adopted for England, Wales and Scotland in the 1840's. In 1854 the 1:2,500 scale was adopted for mapping urban areas; these maps were used to update the 1:10,560 maps. The published date given therefore is often some years later than the surveyed date. Before 1938, all OS maps were based on the Cassini Projection, with independent surveys of a single county or group of counties, giving rise to significant inaccuracies in outlying areas. In the late 1940's, a Provisional Edition was produced, which updated the 1:10,560 mapping from a number of sources. The maps appear unfinished - with all military camps and other strategic sites removed. These maps were initially overprinted with the National Grid. In 1970, the first 1:10,000 maps were produced using the Transverse Mercator Projection. The revision process continued until recently, with new editions appearing every 10 years or so for urban areas.

### Map Name(s) and Date(s)

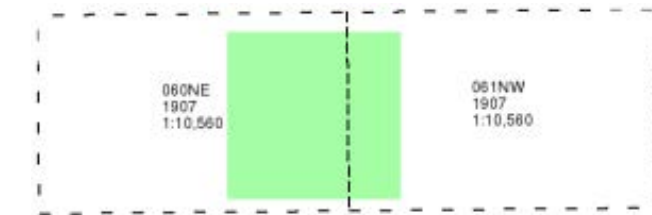

### Historical Map - Slice A

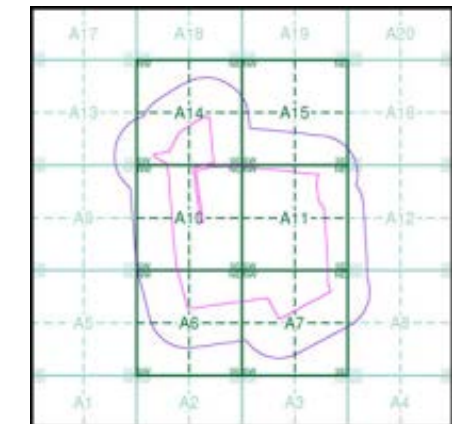

### Order Details

Order Number: 287331719\_1\_1  
 Customer Ref: 21-1098.02  
 National Grid Reference: 491570, 378500  
 Slice: A  
 Site Area (Ha): 90.26  
 Search Buffer (m): 250

### Site Details

West Burton 1

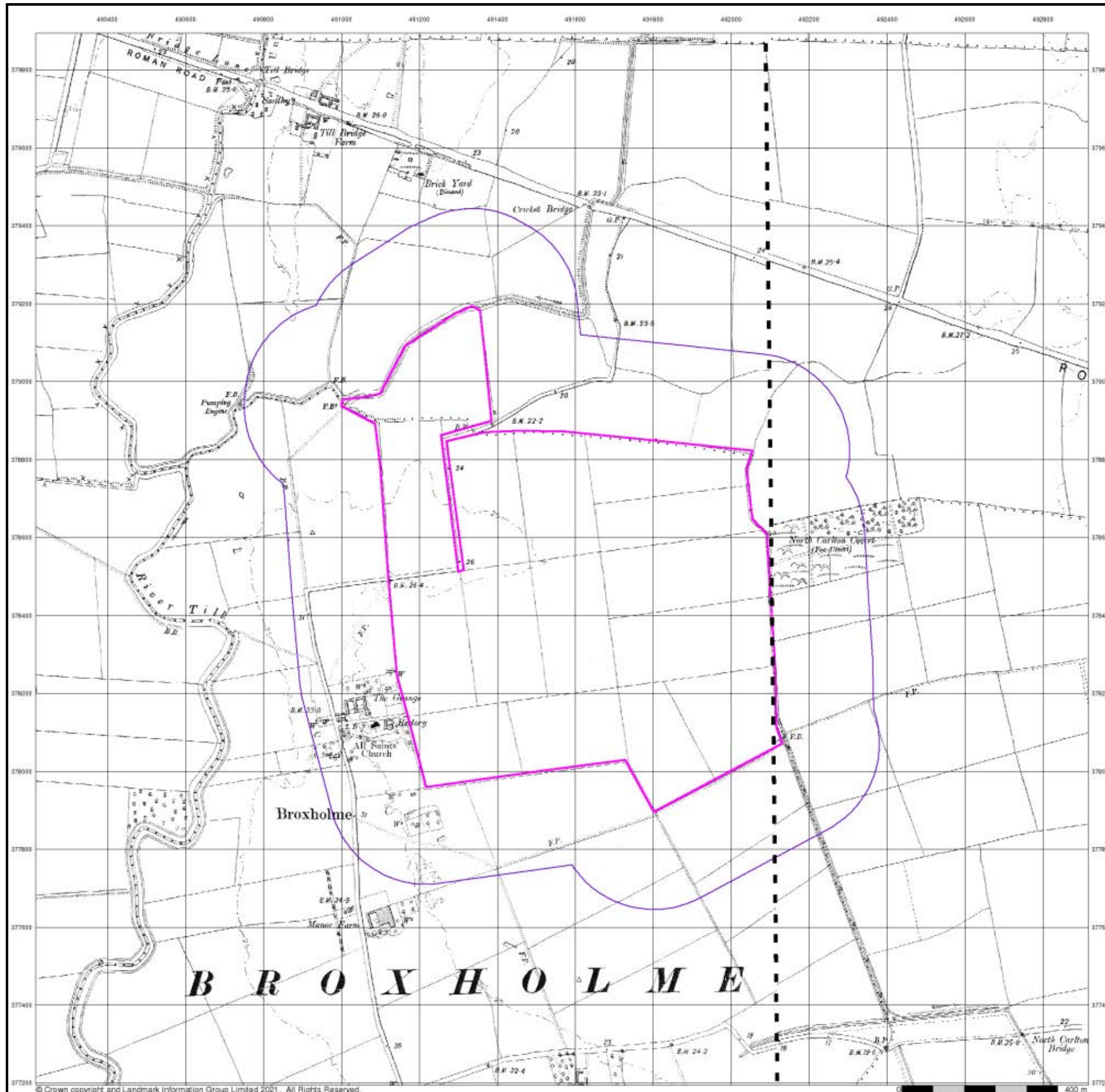

## Lincolnshire

Published 1907

Source map scale - 1:10,560

The historical maps shown were reproduced from maps predominantly held at the scale adopted for England, Wales and Scotland in the 1840's. In 1854 the 1:2,500 scale was adopted for mapping urban areas; these maps were used to update the 1:10,560 maps. The published date given therefore is often some years later than the surveyed date. Before 1938, all OS maps were based on the Cassini Projection, with independent surveys of a single county or group of counties, giving rise to significant inaccuracies in outlying areas. In the late 1940's, a Provisional Edition was produced, which updated the 1:10,560 mapping from a number of sources. The maps appear unfinished - with all military camps and other strategic sites removed. These maps were initially overprinted with the National Grid. In 1970, the first 1:10,000 maps were produced using the Transverse Mercator Projection. The revision process continued until recently, with new editions appearing every 10 years or so for urban areas.

### Map Name(s) and Date(s)

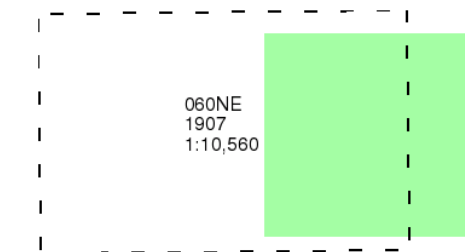

### Historical Map - Slice A

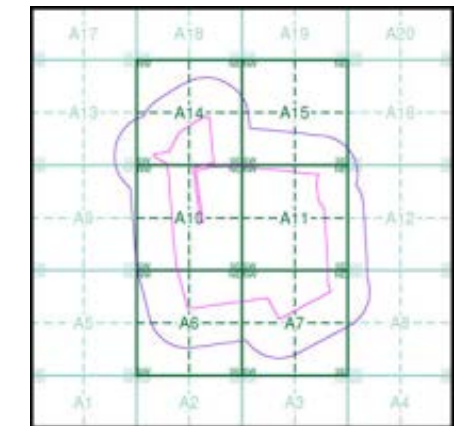

### Order Details

Order Number: 287331719\_1\_1  
 Customer Ref: 21-1098.02  
 National Grid Reference: 491570, 378500  
 Slice: A  
 Site Area (Ha): 90.26  
 Search Buffer (m): 250

### Site Details

West Burton 1

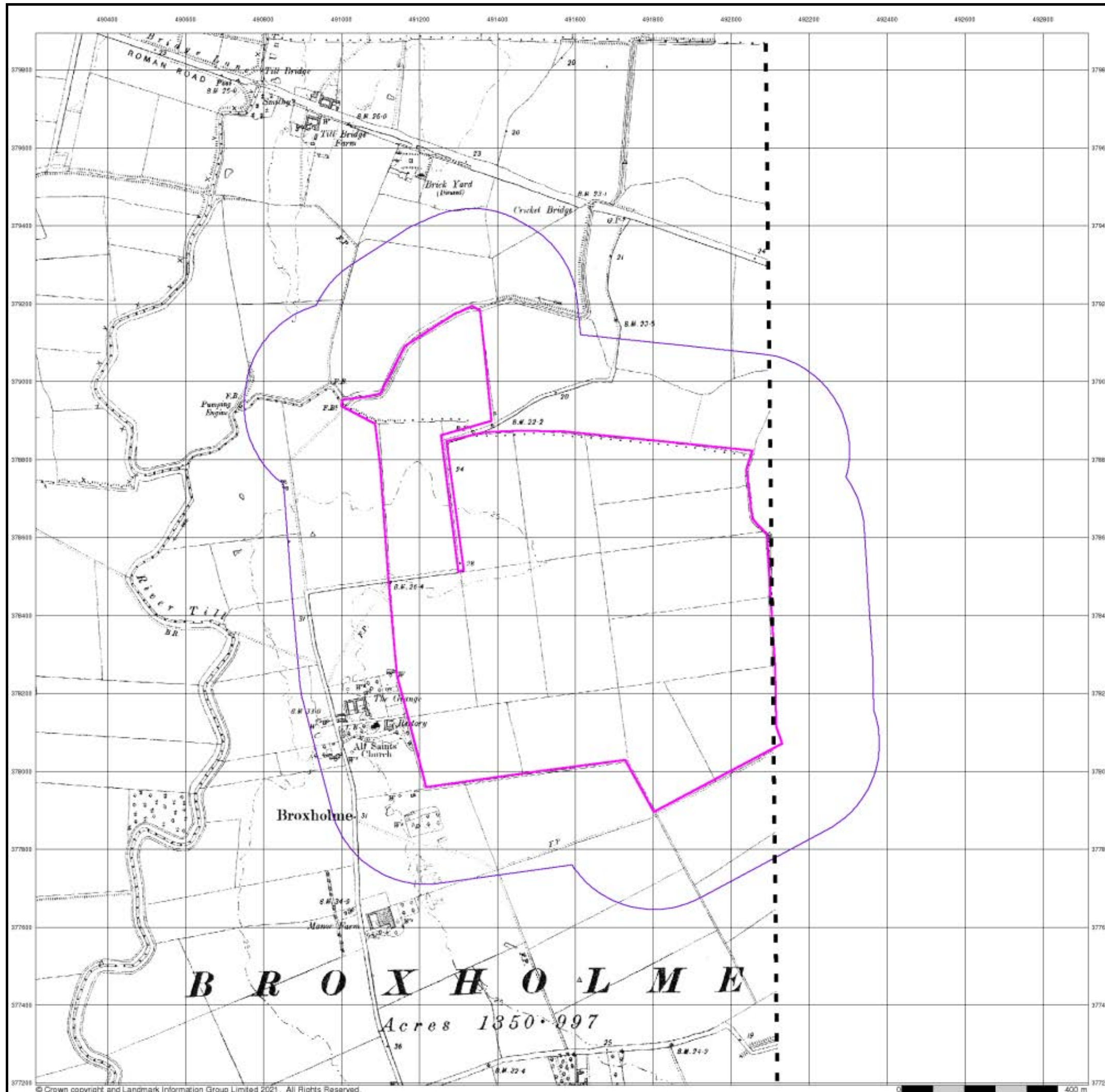

## Lincolnshire

Published 1947

Source map scale - 1:10,560

The historical maps shown were reproduced from maps predominantly held at the scale adopted for England, Wales and Scotland in the 1840's. In 1854 the 1:2,500 scale was adopted for mapping urban areas; these maps were used to update the 1:10,560 maps. The published date given therefore is often some years later than the surveyed date. Before 1938, all OS maps were based on the Cassini Projection, with independent surveys of a single county or group of counties, giving rise to significant inaccuracies in outlying areas. In the late 1940's, a Provisional Edition was produced, which updated the 1:10,560 mapping from a number of sources. The maps appear unfinished - with all military camps and other strategic sites removed. These maps were initially overprinted with the National Grid. In 1970, the first 1:10,000 maps were produced using the Transverse Mercator Projection. The revision process continued until recently, with new editions appearing every 10 years or so for urban areas.

### Map Name(s) and Date(s)

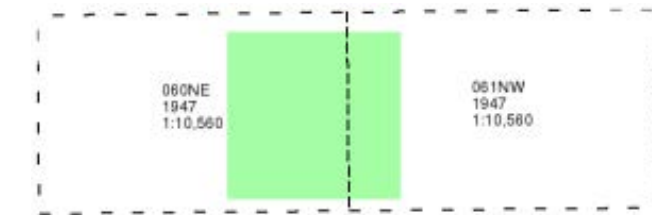

### Historical Map - Slice A

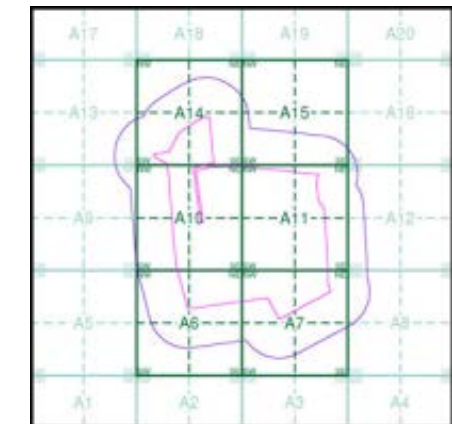

### Order Details

Order Number: 287331719\_1\_1  
 Customer Ref: 21-1098.02  
 National Grid Reference: 491570, 378500  
 Slice: A  
 Site Area (Ha): 90.26  
 Search Buffer (m): 250

### Site Details

West Burton 1

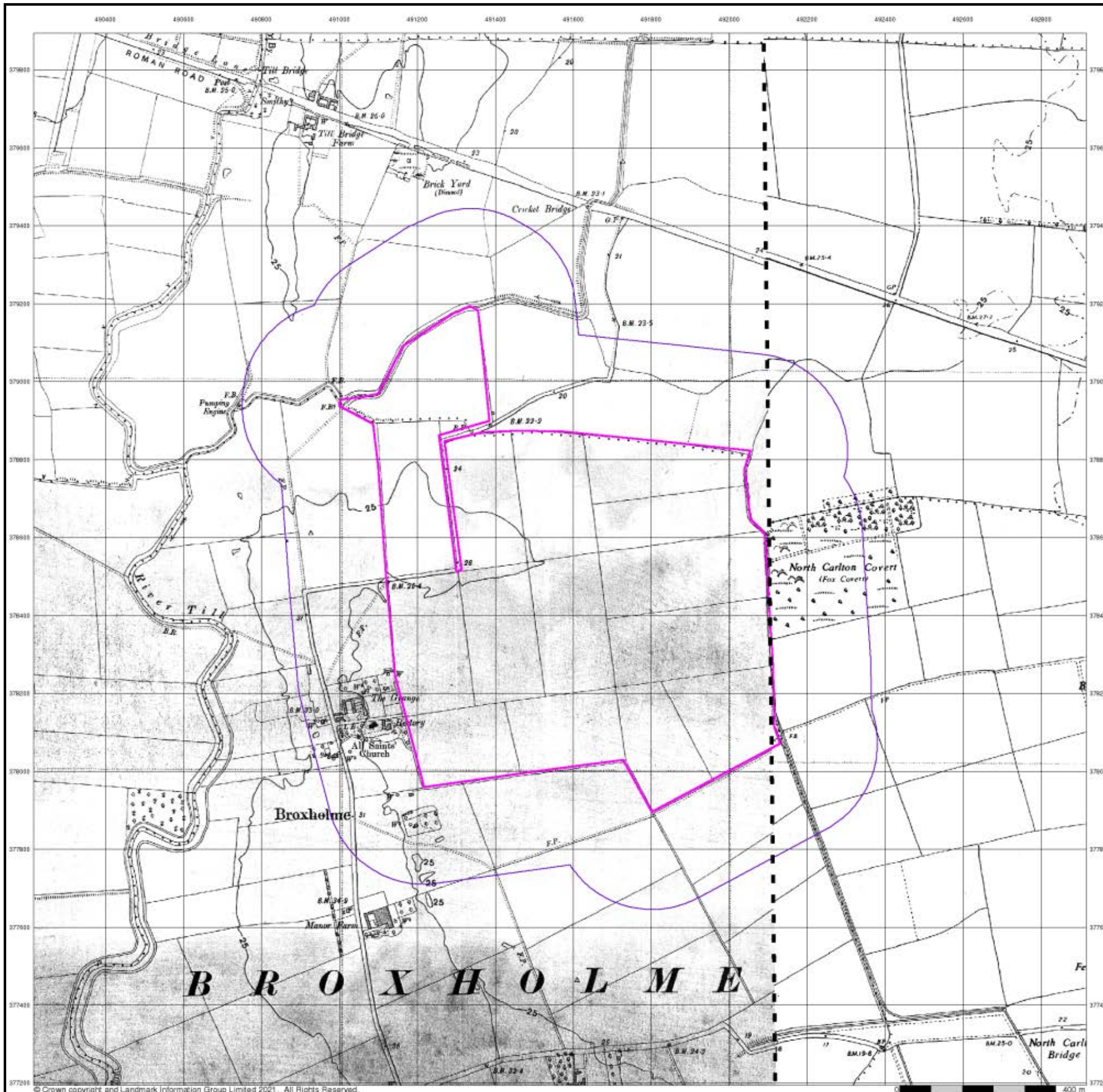

## Ordnance Survey Plan

Published 1956

Source map scale - 1:10,000

The historical maps shown were reproduced from maps predominantly held at the scale adopted for England, Wales and Scotland in the 1840's. In 1854 the 1:2,500 scale was adopted for mapping urban areas; these maps were used to update the 1:10,560 maps. The published date given therefore is often some years later than the surveyed date. Before 1938, all OS maps were based on the Cassini Projection, with independent surveys of a single county or group of counties, giving rise to significant inaccuracies in outlying areas. In the late 1940's, a Provisional Edition was produced, which updated the 1:10,560 mapping from a number of sources. The maps appear unfinished - with all military camps and other strategic sites removed. These maps were initially overprinted with the National Grid. In 1970, the first 1:10,000 maps were produced using the Transverse Mercator Projection. The revision process continued until recently, with new editions appearing every 10 years or so for urban areas.

### Map Name(s) and Date(s)

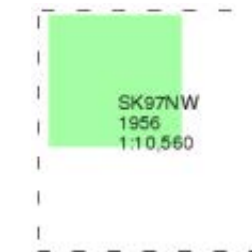

### Historical Map - Slice A

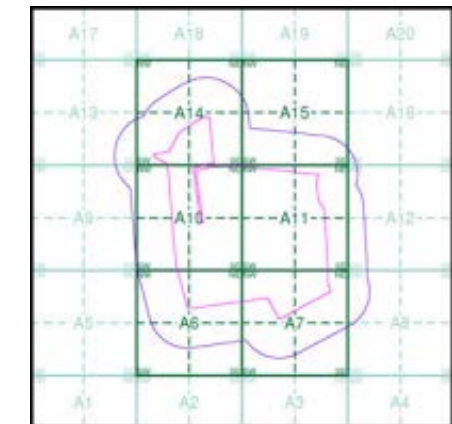

### Order Details

Order Number: 287331719\_1\_1  
 Customer Ref: 21-1098.02  
 National Grid Reference: 491570, 378500  
 Slice: A  
 Site Area (Ha): 90.26  
 Search Buffer (m): 250

### Site Details

West Burton 1

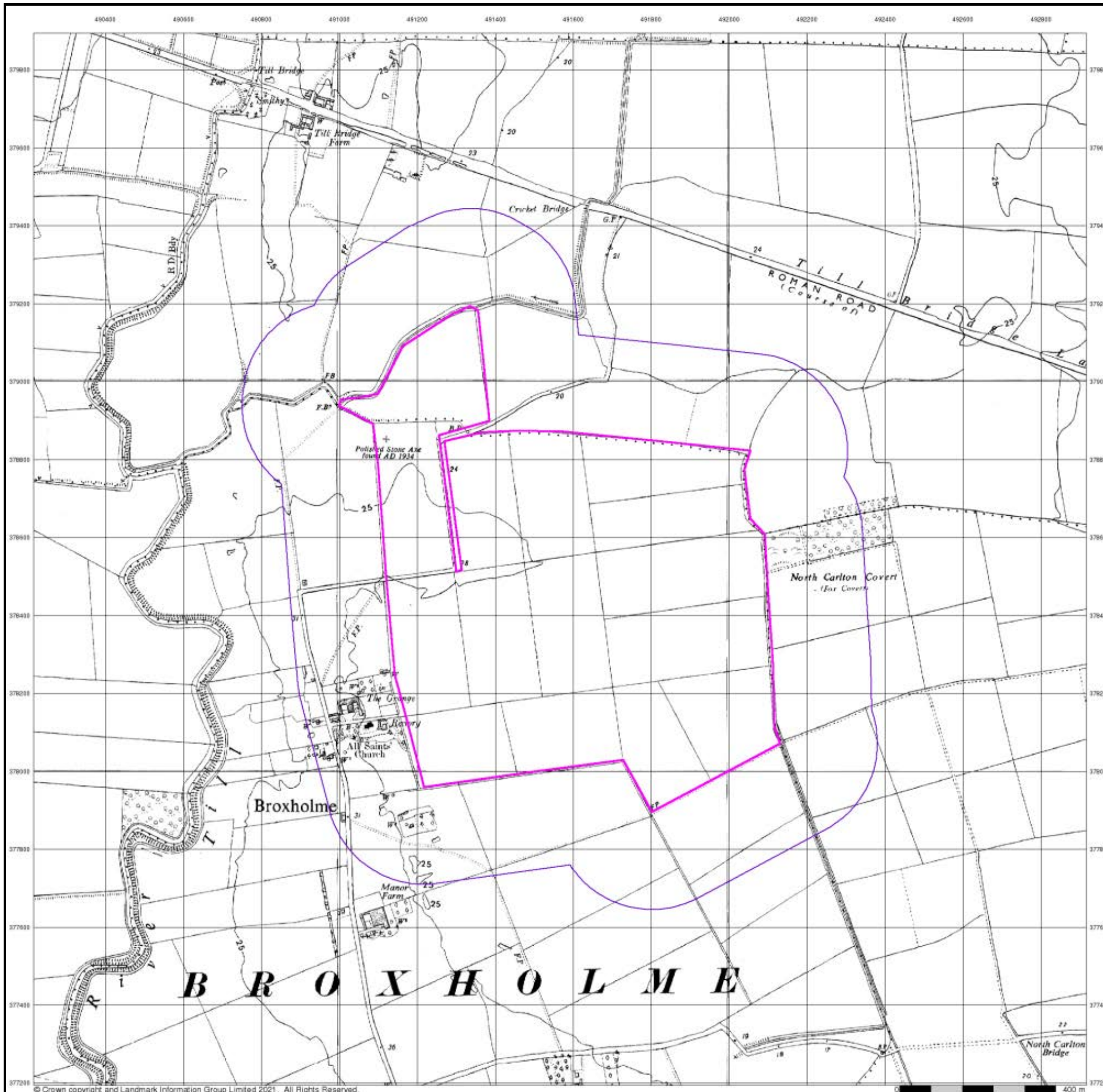

## Ordnance Survey Plan

Published 1976

Source map scale - 1:10,000

The historical maps shown were reproduced from maps predominantly held at the scale adopted for England, Wales and Scotland in the 1840's. In 1854 the 1:2,500 scale was adopted for mapping urban areas; these maps were used to update the 1:10,560 maps. The published date given therefore is often some years later than the surveyed date. Before 1938, all OS maps were based on the Cassini Projection, with independent surveys of a single county or group of counties, giving rise to significant inaccuracies in outlying areas. In the late 1940's, a Provisional Edition was produced, which updated the 1:10,560 mapping from a number of sources. The maps appear unfinished - with all military camps and other strategic sites removed. These maps were initially overprinted with the National Grid. In 1970, the first 1:10,000 maps were produced using the Transverse Mercator Projection. The revision process continued until recently, with new editions appearing every 10 years or so for urban areas.

### Map Name(s) and Date(s)

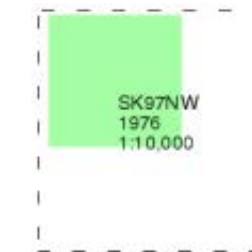

### Historical Map - Slice A

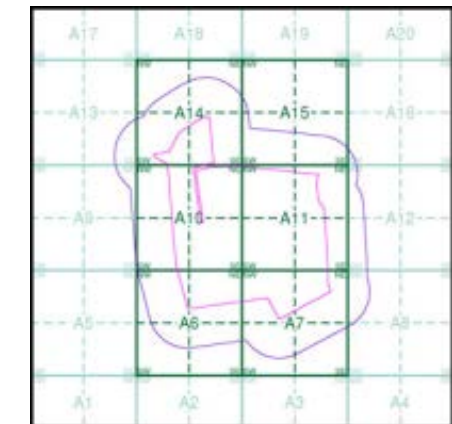

### Order Details

Order Number: 287331719\_1\_1  
 Customer Ref: 21-1098.02  
 National Grid Reference: 491570, 378500  
 Slice: A  
 Site Area (Ha): 90.26  
 Search Buffer (m): 250

### Site Details

West Burton 1

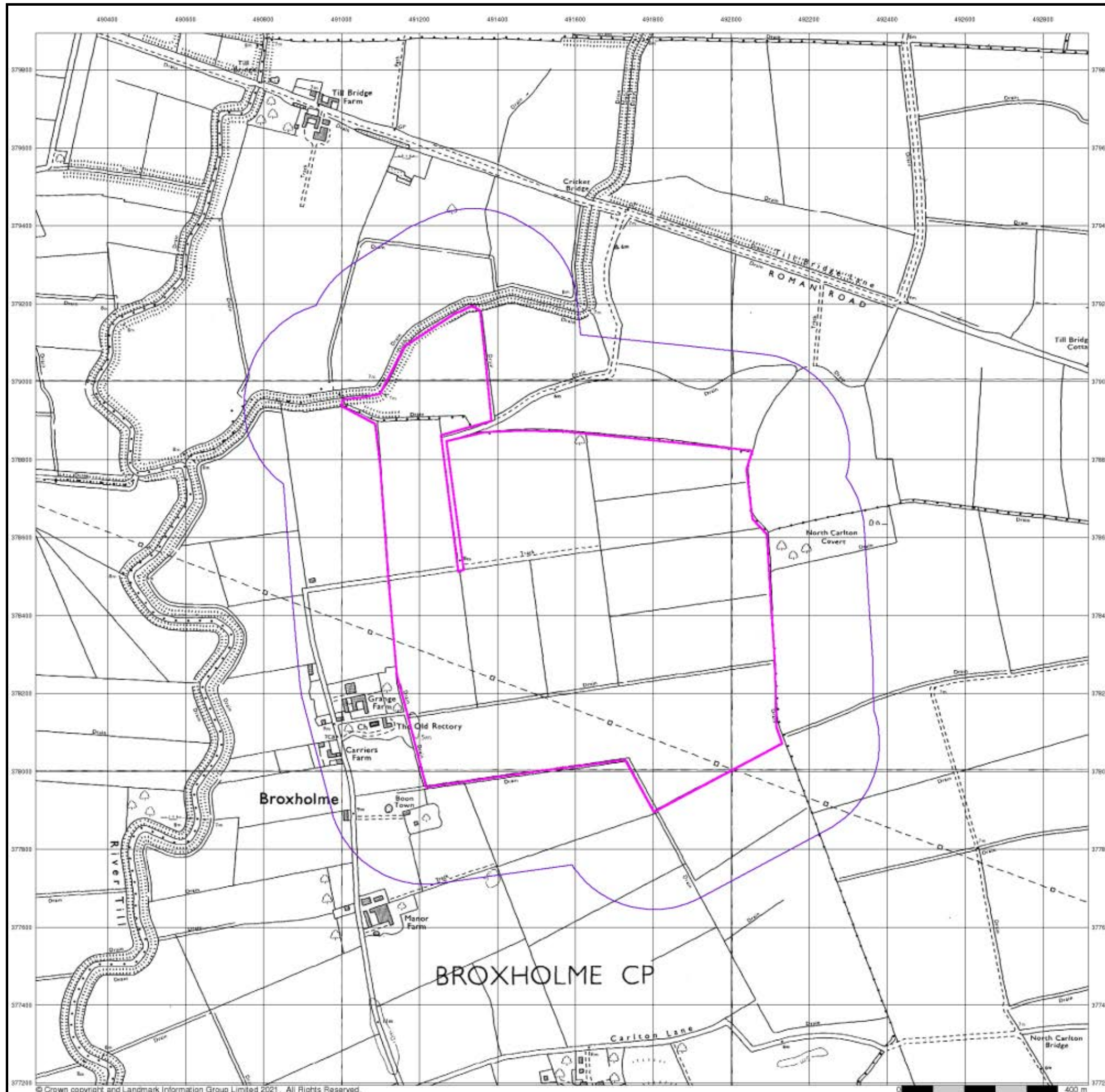

**Lincoln**  
**Published 1989**

**Source map scale - 1:10,000**

These maps were produced by the Russian military during the Cold War between 1950 and 1997, and cover 103 towns and cities throughout the U.K. The maps are produced at 1:25,000, 1:10,000 and 1:5,000 scale, and show detailed land use, with colour-coded areas for development, green areas, and non-developed areas. Buildings are coloured black and important building uses (such as hospitals, post offices, factories etc.) are numbered, with a numbered key describing their use.

They were produced by the Russians for the benefit of navigation, as well as strategic military sites and transport hubs, for use if they were to have invaded the U.K. The detailed information provided indicates that the areas were surveyed using land-based personnel, on the ground, in the cities that are mapped.

**Map Name(s) and Date(s)**

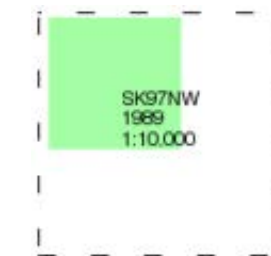

**Russian Map - Slice A**

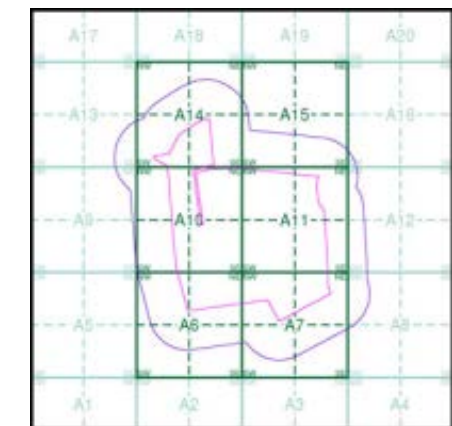

**Order Details**

Order Number: 287331719\_1\_1  
 Customer Ref: 21-1098.02  
 National Grid Reference: 491570, 378500  
 Slice: A  
 Site Area (Ha): 90.26  
 Search Buffer (m): 250

**Site Details**

West Burton 1

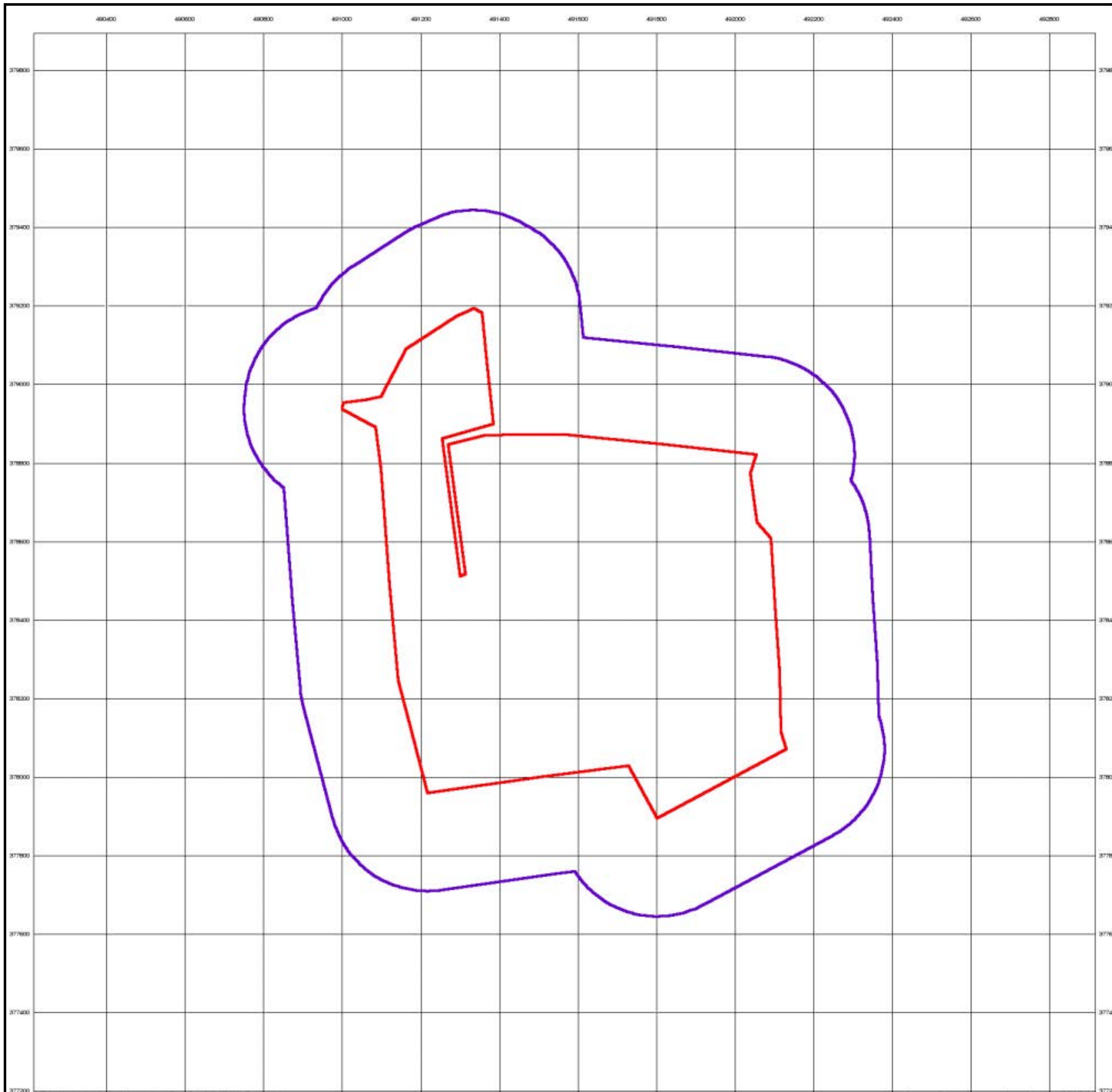



## 10k Raster Mapping

Published 2000

Source map scale - 1:10,000

The historical maps shown were produced from the Ordnance Survey's 1:10,000 colour raster mapping. These maps are derived from Landplan which replaced the old 1:10,000 maps originally published in 1970. The data is highly detailed showing buildings, fences and field boundaries as well as all roads, tracks and paths. Road names are also included together with the relevant road number and classification. Boundary information depiction includes county, unitary authority, district, civil parish and constituency.

### Map Name(s) and Date(s)

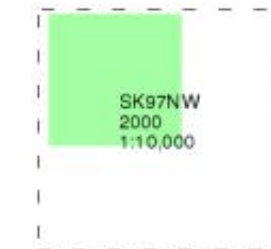

### Historical Map - Slice A

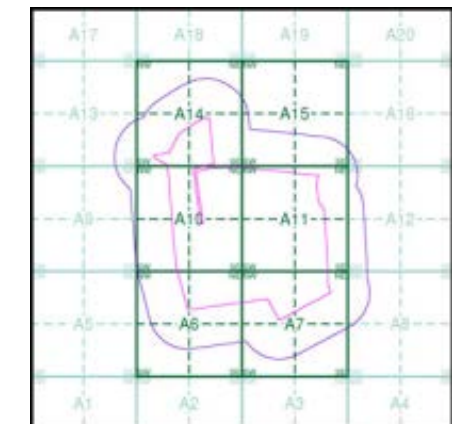

### Order Details

Order Number: 287331719\_1\_1  
 Customer Ref: 21-1098.02  
 National Grid Reference: 491570, 378500  
 Slice: A  
 Site Area (Ha): 90.26  
 Search Buffer (m): 250

### Site Details

West Burton 1

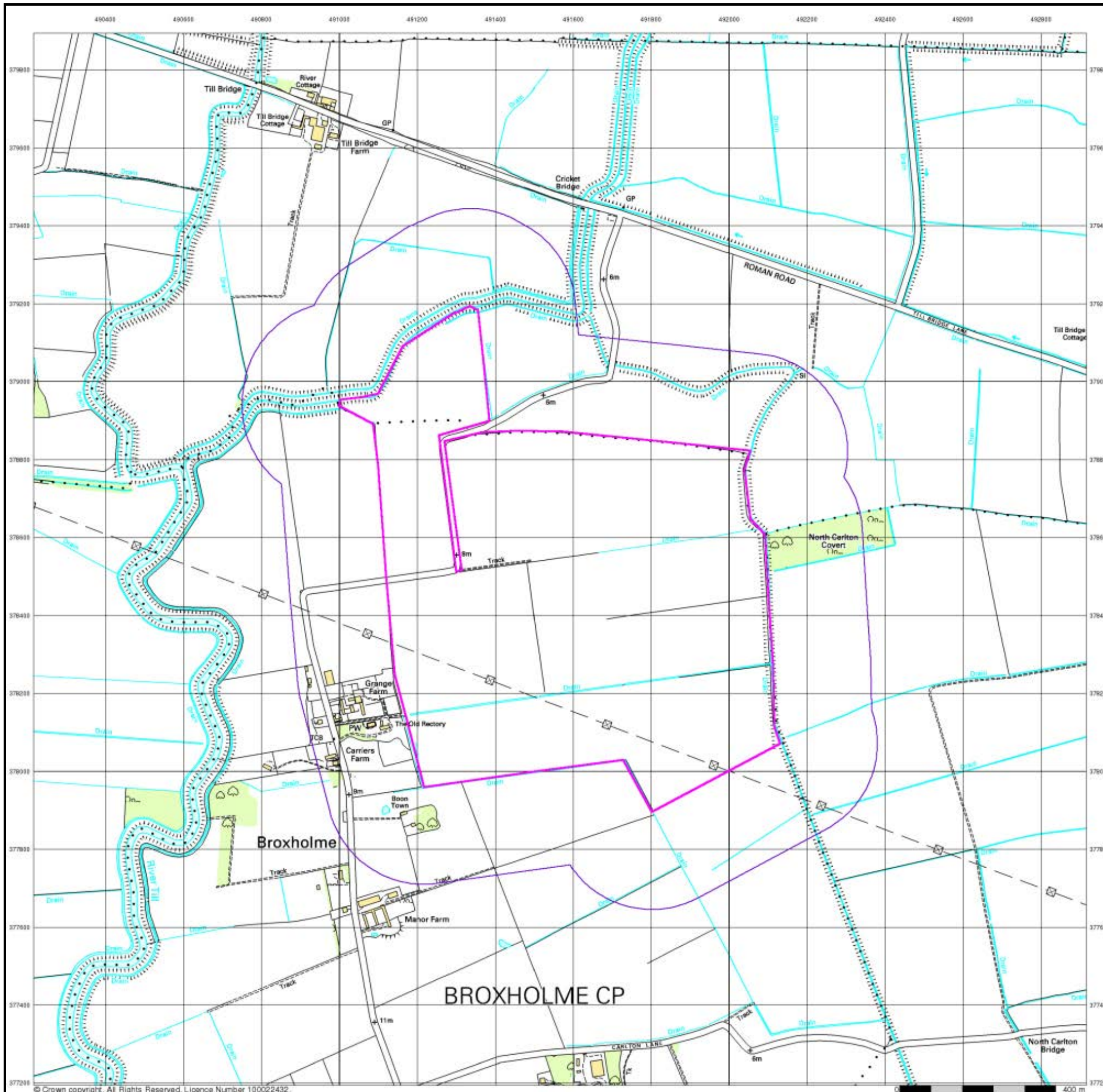

## 10k Raster Mapping

Published 2006

Source map scale - 1:10,000

The historical maps shown were produced from the Ordnance Survey's 1:10,000 colour raster mapping. These maps are derived from Landplan which replaced the old 1:10,000 maps originally published in 1970. The data is highly detailed showing buildings, fences and field boundaries as well as all roads, tracks and paths. Road names are also included together with the relevant road number and classification. Boundary information depiction includes county, unitary authority, district, civil parish and constituency.

### Map Name(s) and Date(s)

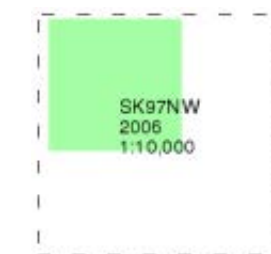

### Historical Map - Slice A

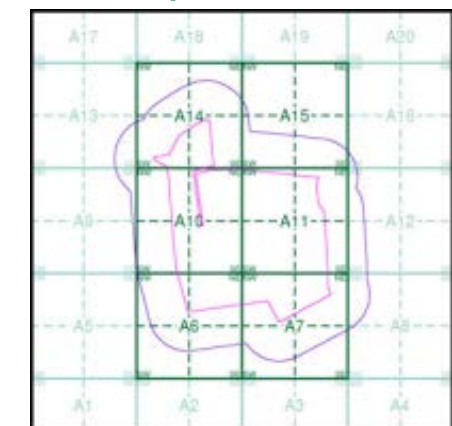

### Order Details

Order Number: 287331719\_1\_1  
 Customer Ref: 21-1098.02  
 National Grid Reference: 491570, 378500  
 Slice: A  
 Site Area (Ha): 90.26  
 Search Buffer (m): 250

### Site Details

West Burton 1

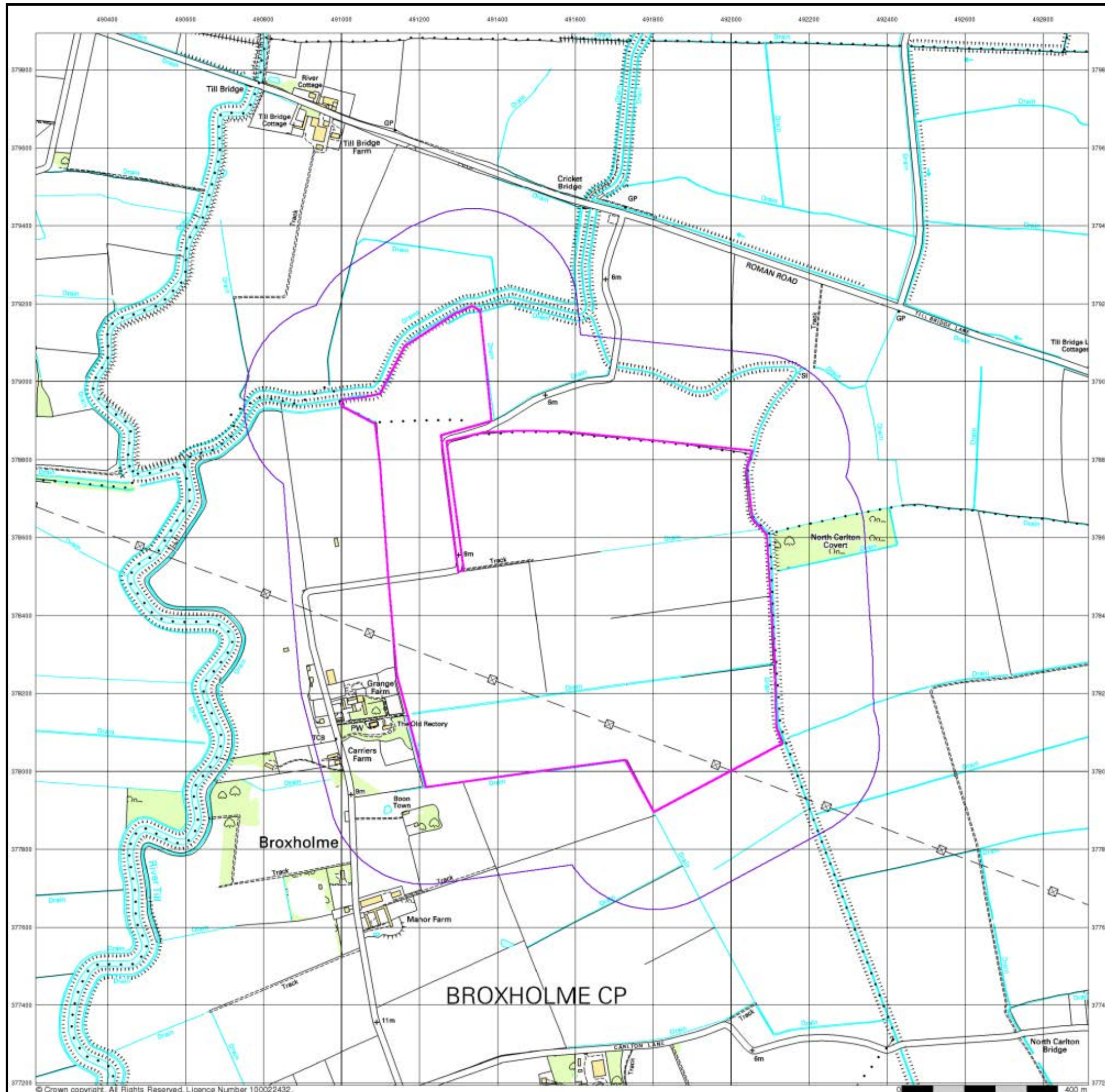

## VectorMap Local

Published 2021

Source map scale - 1:10,000

VectorMap Local (Raster) is Ordnance Survey's highest detailed 'backdrop' mapping product. These maps are produced from OS's VectorMap Local, a simple vector dataset at a nominal scale of 1:10,000, covering the whole of Great Britain, that has been designed for creating graphical mapping. OS VectorMap Local is derived from large-scale information surveyed at 1:1250 scale (covering major towns and cities), 1:2500 scale (smaller towns, villages and developed rural areas), and 1:10 000 scale (mountain, moorland and river estuary areas).

### Map Name(s) and Date(s)



### Historical Map - Slice A

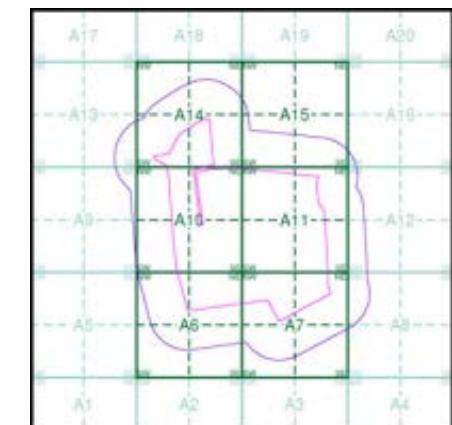

### Order Details

Order Number: 287331719\_1\_1  
 Customer Ref: 21-1098.02  
 National Grid Reference: 491570, 378500  
 Slice: A  
 Site Area (Ha): 90.26  
 Search Buffer (m): 250

### Site Details

West Burton 1

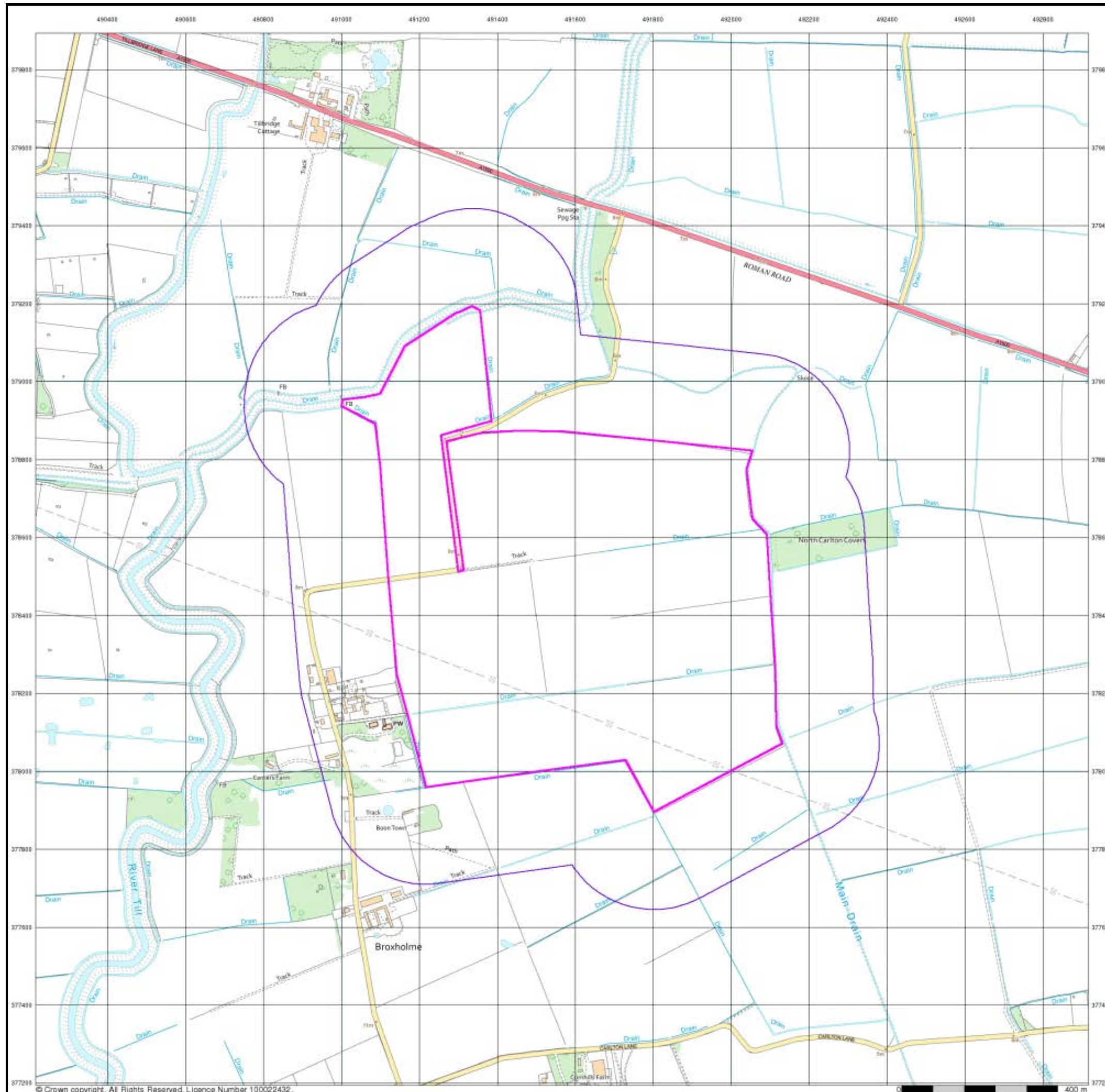

# Historical Mapping Legends

## Ordnance Survey County Series and Ordnance Survey Plan 1:2,500

**Quarry**   **Gravel Pit**   **Sand Pit**  
**Clay Pit**   **Shingle**   **Refuse Heap**  
**Sloping Masonry**   **Flat Rock**  
**Marsh**   **Reeds**   **Osiers**  
**Rough Pasture**   **Furze**   **Wood**  
**Mixed Wood**   **Brushwood**   **Orchard**  
**Fir**   **Ford**   **Stepping Stones**  
**Ferry**   **Waterfall**   **Lock**  
**Trig. Station**   **Altitude at Trig. Station**  
**B.M. 325.9**   **Bench Mark**   **Surface Level**  
**Arrow denotes flow of water**   **Antiquities (site of)**  
**Cutting**   **Embankment**  
**Railway crossing Road**   **Level Crossing**   **Road crossing Railway**  
**Railway crossing River or Canal**   **Road over single stream**   **Road over River or Canal**  
**County Boundary (Geographical)**  
**County & Civil Parish Boundary**  
**Administrative County & Civil Parish Boundary**  
**County Borough Boundary (England)**  
**County Burgh Boundary (Scotland)**  
**Boundary Post or Stone**   **Police Call Box**  
**B.R. Bridle Road**   **Pump**  
**E.P. Electricity Pylon**   **S.P. Signal Post**  
**F.B. Foot Bridge**   **Sluice**  
**F.P. Foot Path**   **Spring**  
**G.P. Guide Post or Board**   **T.C.B. Telephone Call Box**  
**M.S. Mile Stone**   **Trough**  
**M.P. M.R. Mooring Post or Ring**   **Well**

## Ordnance Survey Plan, Additional SIMs and Supply of Unpublished Survey Information 1:2,500 and 1:1,250

**Inactive Quarry, Chalk Pit or Clay Pit**   **Active Quarry, Chalk Pit or Clay Pit**  
**Rock**   **Boulders**  
**Cliff**   **Slopes**   **Top**  
**Roofed Building**   **Glazed Roof Building**  
**Sloping Masonry**   **Archway**  
**Non-Coniferous Tree (surveyed)**   **Coniferous Tree (surveyed)**  
**Non-Coniferous Trees (not surveyed)**   **Coniferous Trees (not surveyed)**  
**Orchard Tree**   **Scrub**   **Bracken**  
**Coppice, Osier**   **Reeds**   **Marsh, Saltings**  
**Rough Grassland**   **Heath**   **Culvert**  
**Direction of water flow**   **Bench Mark**   **Antiquity (site of)**  
**Cave Entrance**   **Triangulation Station**   **Electricity Pylon**  
**Electricity Transmission Line**  
**County Boundary (Geographical)**  
**County & Civil Parish Boundary**  
**Civil Parish Boundary**  
**Admin. County or County Bor. Boundary**  
**London Borough Boundary**  
**Symbol marking point where boundary mereing changes**  
**BH Beer House**   **P Pillar, Pole or Post**  
**BP, BS Boundary Post or Stone**   **PO Post Office**  
**Cn, C Capstan, Crane**   **PC Public Convenience**  
**Chy Chimney**   **PH Public House**  
**D Fn Drinking Fountain**   **Pp Pump**  
**EI P Electricity Pillar or Post**   **SB, S Br Signal Box or Bridge**  
**FAP Fire Alarm Pillar**   **SP, SL Signal Post or Light**  
**FB Foot Bridge**   **Spr Spring**  
**GP Guide Post**   **Tk Tank or Track**  
**H Hydrant or Hydraulic**   **TCB Telephone Call Box**  
**LC Level Crossing**   **TCP Telephone Call Post**  
**MH Manhole**   **Tr Trough**  
**MP Mile Post or Mooring Post**   **Wr Pt, Wr T Water Point, Water Tap**  
**MS Mile Stone**   **W Well**  
**NTL Normal Tidal Limit**   **Wd Pp Wind Pump**

## Large-Scale National Grid Data 1:2,500 and 1:1,250

**Cliff**   **Slopes**   **Top**  
**Rock**   **Rock (scattered)**  
**Boulders**   **Boulders (scattered)**  
**Positioned Boulder**   **Scree**  
**Non-Coniferous Tree (surveyed)**   **Coniferous Tree (surveyed)**  
**Non-Coniferous Trees (not surveyed)**   **Coniferous Trees (not surveyed)**  
**Orchard Tree**   **Scrub**   **Bracken**  
**Coppice, Osier**   **Reeds**   **Marsh, Saltings**  
**Rough Grassland**   **Heath**   **Culvert**  
**Direction of water flow**   **Triangulation Station**   **Antiquity (site of)**  
**Electricity Transmission Line**   **Electricity Pylon**  
**B.M. 231.60m Bench Mark**   **Buildings with Building Seed**  
**Roofed Building**   **Glazed Roof Building**  
**Civil parish/community boundary**  
**District boundary**  
**County boundary**  
**Boundary post/stone**  
**Boundary mereing symbol (note: these always appear in opposed pairs or groups of three)**  
**Bks Barracks**   **P Pillar, Pole or Post**  
**Bty Battery**   **PO Post Office**  
**Cemy Cemetery**   **PC Public Convenience**  
**Chy Chimney**   **Pp Pump**  
**Cis Cistern**   **Ppg Sta Pumping Station**  
**Dismtd Rly Dismantled Railway**   **PW Place of Worship**  
**EI Gen Sta Electricity Generating Station**   **Sewage Ppg Sta Sewage Pumping Station**  
**EI P Electricity Pole, Pillar**   **SB, S Br Signal Box or Bridge**  
**EI Sub Sta Electricity Sub Station**   **SP, SL Signal Post or Light**  
**FB Filter Bed**   **Spr Spring**  
**Fn / D Fn Fountain / Drinking Ftn.**   **Tk Tank or Track**  
**Gas Gov Gas Valve Compound**   **Tr Trough**  
**GVC Gas Governor**   **Wd Pp Wind Pump**  
**GP Guide Post**   **Wr Pt, Wr T Water Point, Water Tap**  
**MH Manhole**   **Wks Works (building or area)**  
**MP, MS Mile Post or Mile Stone**   **W Well**



## Historical Mapping & Photography included:

Mapping Type	Scale	Date	Pg
Lincolnshire	1:2,500	1886	2
Lincolnshire	1:2,500	1906	3
Ordnance Survey Plan	1:2,500	1974	4
Large-Scale National Grid Data	1:2,500	1994	5
Historical Aerial Photography	1:2,500	1999	6

## Historical Map - Segment A6

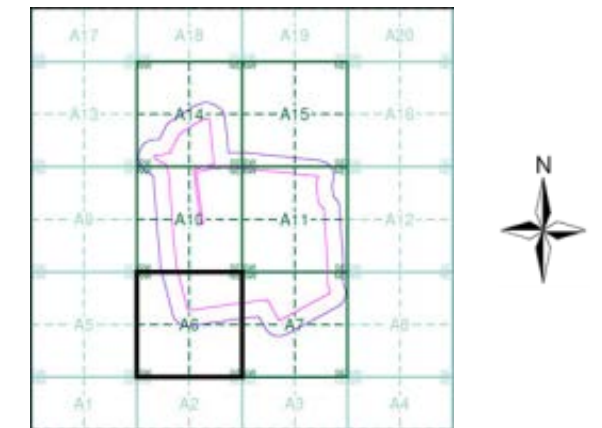

## Order Details

Order Number: 287331719\_1\_1  
 Customer Ref: 21-1098.02  
 National Grid Reference: 491570, 378500  
 Slice: A  
 Site Area (Ha): 90.26  
 Search Buffer (m): 100

## Site Details

West Burton 1



Tel: 0844 844 9952  
 Fax: 0844 844 9951  
 Web: www.envirocheck.co.uk

Lincolnshire

Published 1886

Source map scale - 1:2,500

The historical maps shown were reproduced from maps predominantly held at the scale adopted for England, Wales and Scotland in the 1840's. In 1854 the 1:2,500 scale was adopted for mapping urban areas and by 1896 it covered the whole of what were considered to be the cultivated parts of Great Britain. The published date given below is often some years later than the surveyed date. Before 1938, all OS maps were based on the Cassini Projection, with independent surveys of a single county or group of counties, giving rise to significant inaccuracies in outlying areas.

Map Name(s) and Date(s)

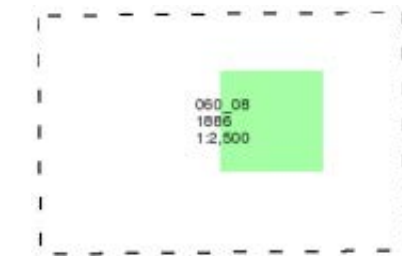

Historical Map - Segment A6

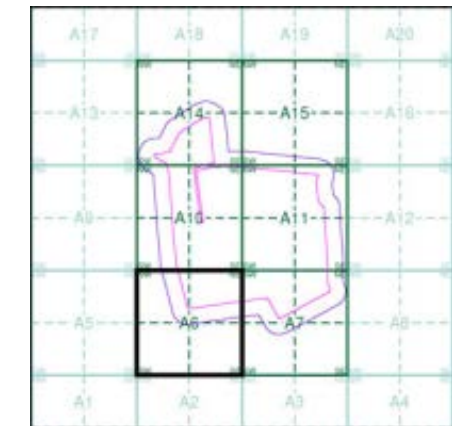

Order Details

Order Number: 287331719\_1\_1  
 Customer Ref: 21-1098.02  
 National Grid Reference: 491570, 378500  
 Slice: A  
 Site Area (Ha): 90.26  
 Search Buffer (m): 100

Site Details

West Burton 1

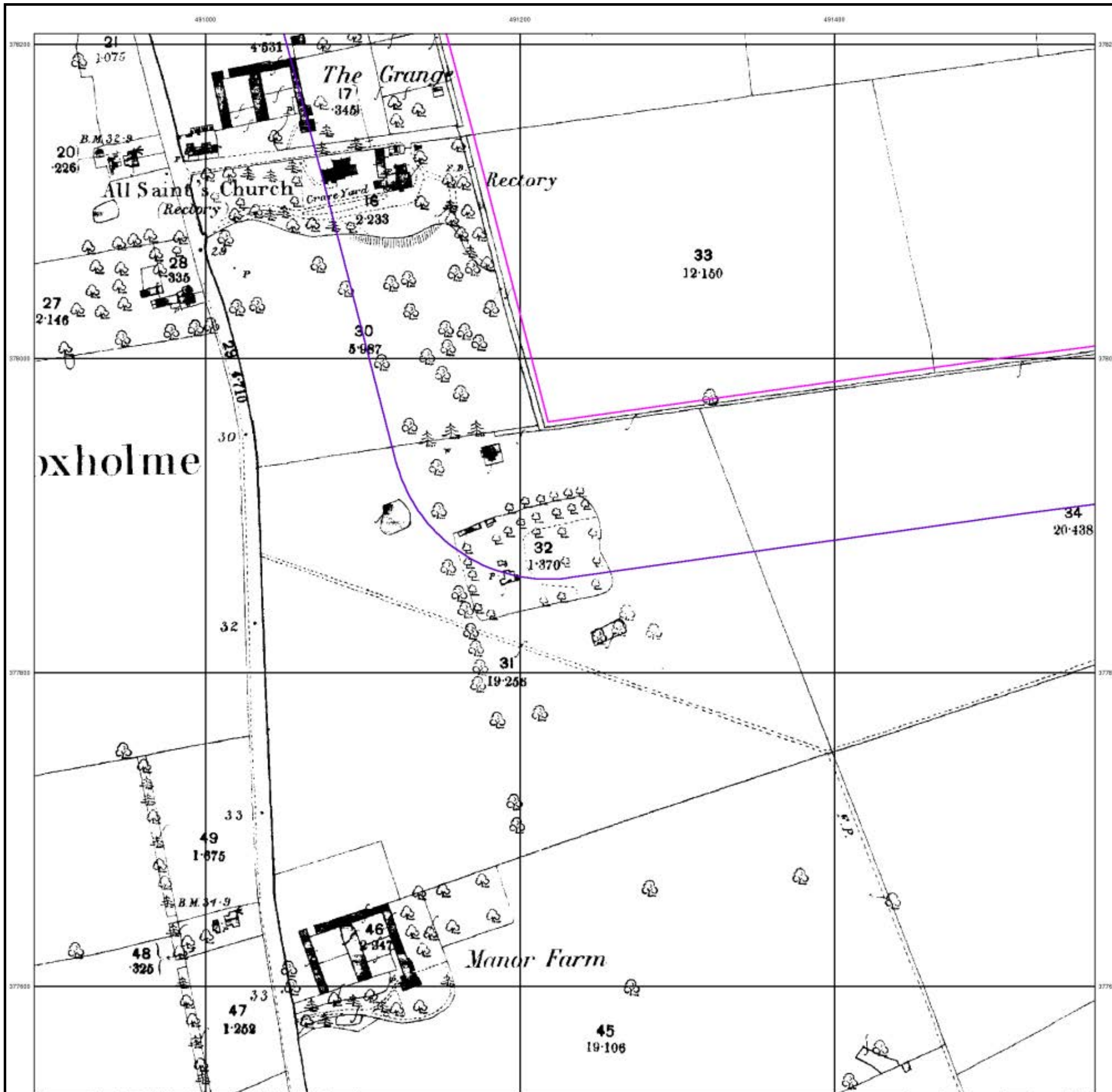

Lincolnshire

Published 1906

Source map scale - 1:2,500

The historical maps shown were reproduced from maps predominantly held at the scale adopted for England, Wales and Scotland in the 1840's. In 1854 the 1:2,500 scale was adopted for mapping urban areas and by 1896 it covered the whole of what were considered to be the cultivated parts of Great Britain. The published date given below is often some years later than the surveyed date. Before 1938, all OS maps were based on the Cassini Projection, with independent surveys of a single county or group of counties, giving rise to significant inaccuracies in outlying areas.

Map Name(s) and Date(s)



Historical Map - Segment A6

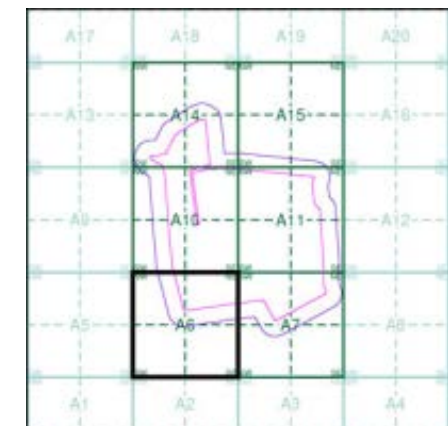

Order Details

Order Number: 287331719\_1\_1  
 Customer Ref: 21-1098.02  
 National Grid Reference: 491570, 378500  
 Slice: A  
 Site Area (Ha): 90.26  
 Search Buffer (m): 100

Site Details

West Burton 1

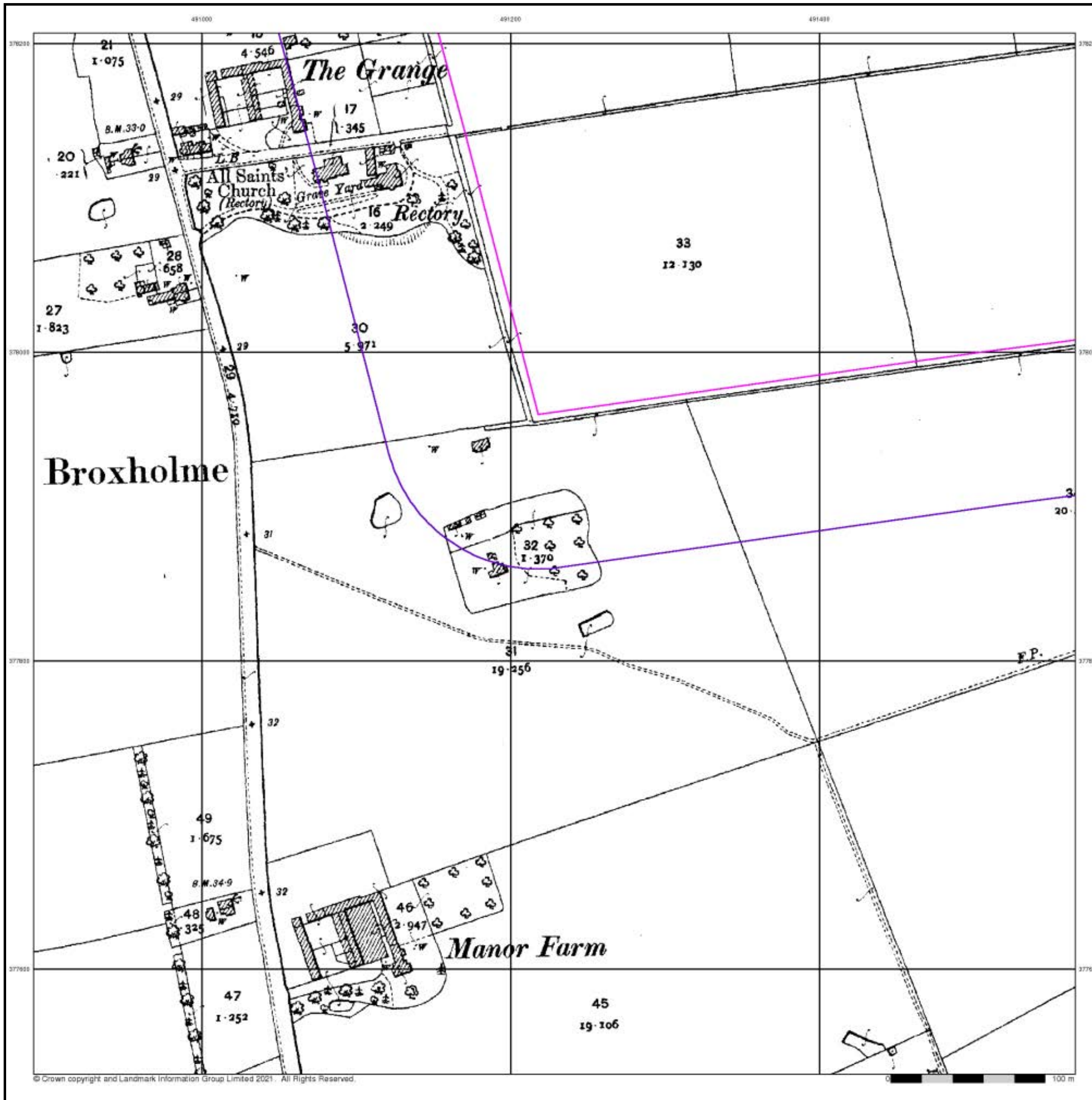

## Ordnance Survey Plan

Published 1974

Source map scale - 1:2,500

The historical maps shown were reproduced from maps predominantly held at the scale adopted for England, Wales and Scotland in the 1840's. In 1854 the 1:2,500 scale was adopted for mapping urban areas and by 1896 it covered the whole of what were considered to be the cultivated parts of Great Britain. The published date given below is often some years later than the surveyed date. Before 1938, all OS maps were based on the Cassini Projection, with independent surveys of a single county or group of counties, giving rise to significant inaccuracies in outlying areas.

### Map Name(s) and Date(s)

SK9078 1974 12,500	SK9178 1974 12,500
SK9077 1974 12,500	SK9177 1974 12,500

### Historical Map - Segment A6

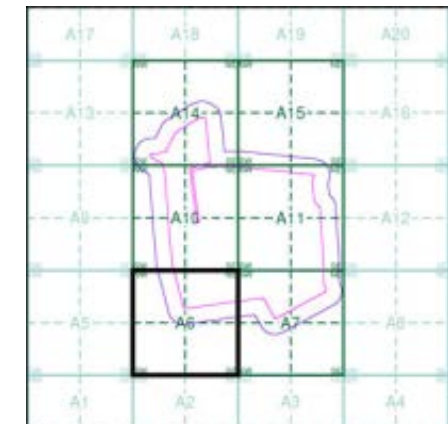

### Order Details

Order Number: 287331719\_1\_1  
 Customer Ref: 21-1098.02  
 National Grid Reference: 491570, 378500  
 Slice: A  
 Site Area (Ha): 90.26  
 Search Buffer (m): 100

### Site Details

West Burton 1



## Large-Scale National Grid Data

Published 1994

Source map scale - 1:2,500

'Large Scale National Grid Data' superseded S M cards (Ordnance Survey's 'Survey of Information on Microfilm') in 1992, and continued to be produced until 1999. These maps were the fore-runners of digital mapping and so provide detailed information on houses and roads, but tend to show less topographic features such as vegetation. These maps were produced at both 1:2,500 and 1:1,250 scales.

### Map Name(s) and Date(s)

SK9078 1994 12,500	SK9178 1994 12,500
SK9077 1994 12,500	SK9177 1994 12,500

### Historical Map - Segment A6

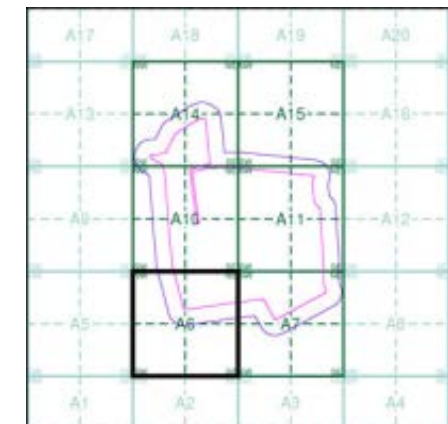

### Order Details

Order Number: 287331719\_1\_1  
 Customer Ref: 21-1098.02  
 National Grid Reference: 491570, 378500  
 Slice: A  
 Site Area (Ha): 90.26  
 Search Buffer (m): 100

### Site Details

West Burton 1





## Historical Aerial Photography

Published 1999

This aerial photography was produced by Getmapping, these vertical aerial photographs provide a seamless, full colour survey of the whole of Great Britain

### Historical Aerial Photography - Segment A6

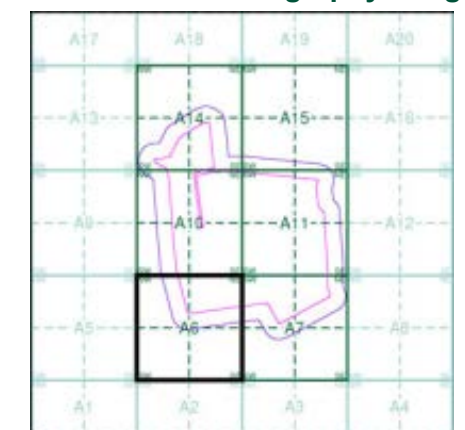

#### Order Details

Order Number: 287331719\_1\_1  
 Customer Ref: 21-1098.02  
 National Grid Reference: 491570, 378500  
 Slice: A  
 Site Area (Ha): 90.26  
 Search Buffer (m): 100

#### Site Details

West Burton 1



# Historical Mapping Legends

## Ordnance Survey County Series and Ordnance Survey Plan 1:2,500

**Quarry**   **Gravel Pit**   **Sand Pit**  
**Clay Pit**   **Shingle**   **Refuse Heap**  
**Sloping Masonry**   **Flat Rock**  
**Marsh**   **Reeds**   **Osiers**  
**Rough Pasture**   **Furze**   **Wood**  
**Mixed Wood**   **Brushwood**   **Orchard**  
**Fir**   **Ford**   **Stepping Stones**  
**Ferry**   **Waterfall**   **Lock**  
**Trig. Station**   **Altitude at Trig. Station**  
**B.M. 325.9**   **Bench Mark**   **Surface Level**  
**Arrow denotes flow of water**   **Antiquities (site of)**  
**Cutting**   **Embankment**  
**Railway crossing Road**   **Level Crossing**   **Road crossing Railway**  
**Railway crossing River or Canal**   **Road over single stream**   **Road over River or Canal**  
**County Boundary (Geographical)**  
**County & Civil Parish Boundary**  
**Administrative County & Civil Parish Boundary**  
**County Borough Boundary (England)**  
**County Burgh Boundary (Scotland)**  
**Boundary Post or Stone**   **Police Call Box**  
**B.R. Bridle Road**   **Pump**  
**E.P. Electricity Pylon**   **S.P. Signal Post**  
**F.B. Foot Bridge**   **Sl. Sluice**  
**F.P. Foot Path**   **Sp. Spring**  
**G.P. Guide Post or Board**   **T.C.B. Telephone Call Box**  
**M.S. Mile Stone**   **Tr. Trough**  
**M.P. M.R. Mooring Post or Ring**   **W. Well**

## Ordnance Survey Plan, Additional SIMs and Supply of Unpublished Survey Information 1:2,500 and 1:1,250

**Inactive Quarry, Chalk Pit or Clay Pit**   **Active Quarry, Chalk Pit or Clay Pit**  
**Rock**   **Boulders**  
**Cliff**   **Slopes**   **Top**  
**Roofed Building**   **Glazed Roof Building**  
**Sloping Masonry**   **Archway**  
**Non-Coniferous Tree (surveyed)**   **Coniferous Tree (surveyed)**  
**Non-Coniferous Trees (not surveyed)**   **Coniferous Trees (not surveyed)**  
**Orchard Tree**   **Scrub**   **Bracken**  
**Coppice, Osier**   **Reeds**   **Marsh, Saltings**  
**Rough Grassland**   **Heath**   **Culvert**  
**Direction of water flow**   **Bench Mark**   **Antiquity (site of)**  
**Cave Entrance**   **Triangulation Station**   **Electricity Pylon**  
**Electricity Transmission Line**  
**County Boundary (Geographical)**  
**County & Civil Parish Boundary**  
**Civil Parish Boundary**  
**Admin. County or County Bor. Boundary**  
**London Borough Boundary**  
**Symbol marking point where boundary mereing changes**  
**BH Beer House**   **P Pillar, Pole or Post**  
**BP, BS Boundary Post or Stone**   **PO Post Office**  
**Cn, C Capstan, Crane**   **PC Public Convenience**  
**Chy Chimney**   **PH Public House**  
**D Fn Drinking Fountain**   **Pp Pump**  
**EI P Electricity Pillar or Post**   **SB, S Br Signal Box or Bridge**  
**FAP Fire Alarm Pillar**   **SP, SL Signal Post or Light**  
**FB Foot Bridge**   **Spr Spring**  
**GP Guide Post**   **Tk Tank or Track**  
**H Hydrant or Hydraulic**   **TCB Telephone Call Box**  
**LC Level Crossing**   **TCP Telephone Call Post**  
**MH Manhole**   **Tr Trough**  
**MP Mile Post or Mooring Post**   **Wr Pt, Wr T Water Point, Water Tap**  
**MS Mile Stone**   **W Well**  
**NTL Normal Tidal Limit**   **Wd Pp Wind Pump**

## Large-Scale National Grid Data 1:2,500 and 1:1,250

**Cliff**   **Slopes**   **Top**  
**Rock**   **Rock (scattered)**  
**Boulders**   **Boulders (scattered)**  
**Positioned Boulder**   **Scree**  
**Non-Coniferous Tree (surveyed)**   **Coniferous Tree (surveyed)**  
**Non-Coniferous Trees (not surveyed)**   **Coniferous Trees (not surveyed)**  
**Orchard Tree**   **Scrub**   **Bracken**  
**Coppice, Osier**   **Reeds**   **Marsh, Saltings**  
**Rough Grassland**   **Heath**   **Culvert**  
**Direction of water flow**   **Triangulation Station**   **Antiquity (site of)**  
**Electricity Transmission Line**   **Electricity Pylon**  
**Bench Mark**   **Buildings with Building Seed**  
**Roofed Building**   **Glazed Roof Building**  
**Civil parish/community boundary**  
**District boundary**  
**County boundary**  
**Boundary post/stone**  
**Boundary mereing symbol (note: these always appear in opposed pairs or groups of three)**  
**Bks Barracks**   **P Pillar, Pole or Post**  
**Bty Battery**   **PO Post Office**  
**Cemy Cemetery**   **PC Public Convenience**  
**Chy Chimney**   **Pp Pump**  
**Cis Cistern**   **Ppg Sta Pumping Station**  
**Dismtd Rly Dismantled Railway**   **PW Place of Worship**  
**EI Gen Sta Electricity Generating Station**   **Sewage Ppg Sta Sewage Pumping Station**  
**EI P Electricity Pole, Pillar**   **SB, S Br Signal Box or Bridge**  
**EI Sub Sta Electricity Sub Station**   **SP, SL Signal Post or Light**  
**FB Filter Bed**   **Spr Spring**  
**Fn / D Fn Fountain / Drinking Ftn.**   **Tk Tank or Track**  
**Gas Gov Gas Valve Compound**   **Tr Trough**  
**GVC Gas Governor**   **Wd Pp Wind Pump**  
**GP Guide Post**   **Wr Pt, Wr T Water Point, Water Tap**  
**MH Manhole**   **Wks Works (building or area)**  
**MP, MS Mile Post or Mile Stone**   **W Well**



## Historical Mapping & Photography included:

Mapping Type	Scale	Date	Pg
Lincolnshire	1:2,500	1886	2
Lincolnshire	1:2,500	1906	3
Ordnance Survey Plan	1:2,500	1973 - 1974	4
Large-Scale National Grid Data	1:2,500	1994	5
Historical Aerial Photography	1:2,500	1999	6

## Historical Map - Segment A7

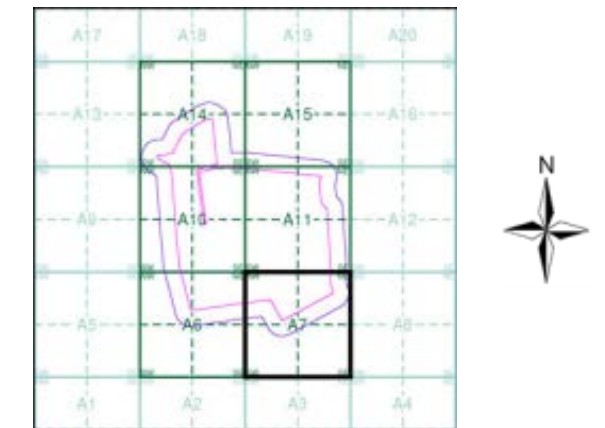

## Order Details

Order Number: 287331719\_1\_1  
 Customer Ref: 21-1098.02  
 National Grid Reference: 491570, 378500  
 Slice: A  
 Site Area (Ha): 90.26  
 Search Buffer (m): 100

## Site Details

West Burton 1



Tel: 0844 844 9952  
 Fax: 0844 844 9951  
 Web: www.envirocheck.co.uk

## Lincolnshire

Published 1886

Source map scale - 1:2,500

The historical maps shown were reproduced from maps predominantly held at the scale adopted for England, Wales and Scotland in the 1840's. In 1854 the 1:2,500 scale was adopted for mapping urban areas and by 1896 it covered the whole of what were considered to be the cultivated parts of Great Britain. The published date given below is often some years later than the surveyed date. Before 1938, all OS maps were based on the Cassini Projection, with independent surveys of a single county or group of counties, giving rise to significant inaccuracies in outlying areas.

### Map Name(s) and Date(s)

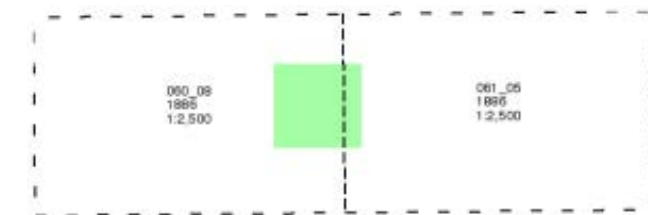

### Historical Map - Segment A7

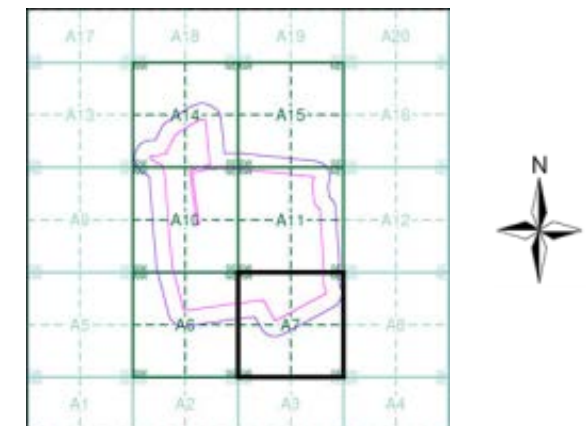

### Order Details

Order Number: 287331719\_1\_1  
 Customer Ref: 21-1098.02  
 National Grid Reference: 491570, 378500  
 Slice: A  
 Site Area (Ha): 90.26  
 Search Buffer (m): 100

### Site Details

West Burton 1

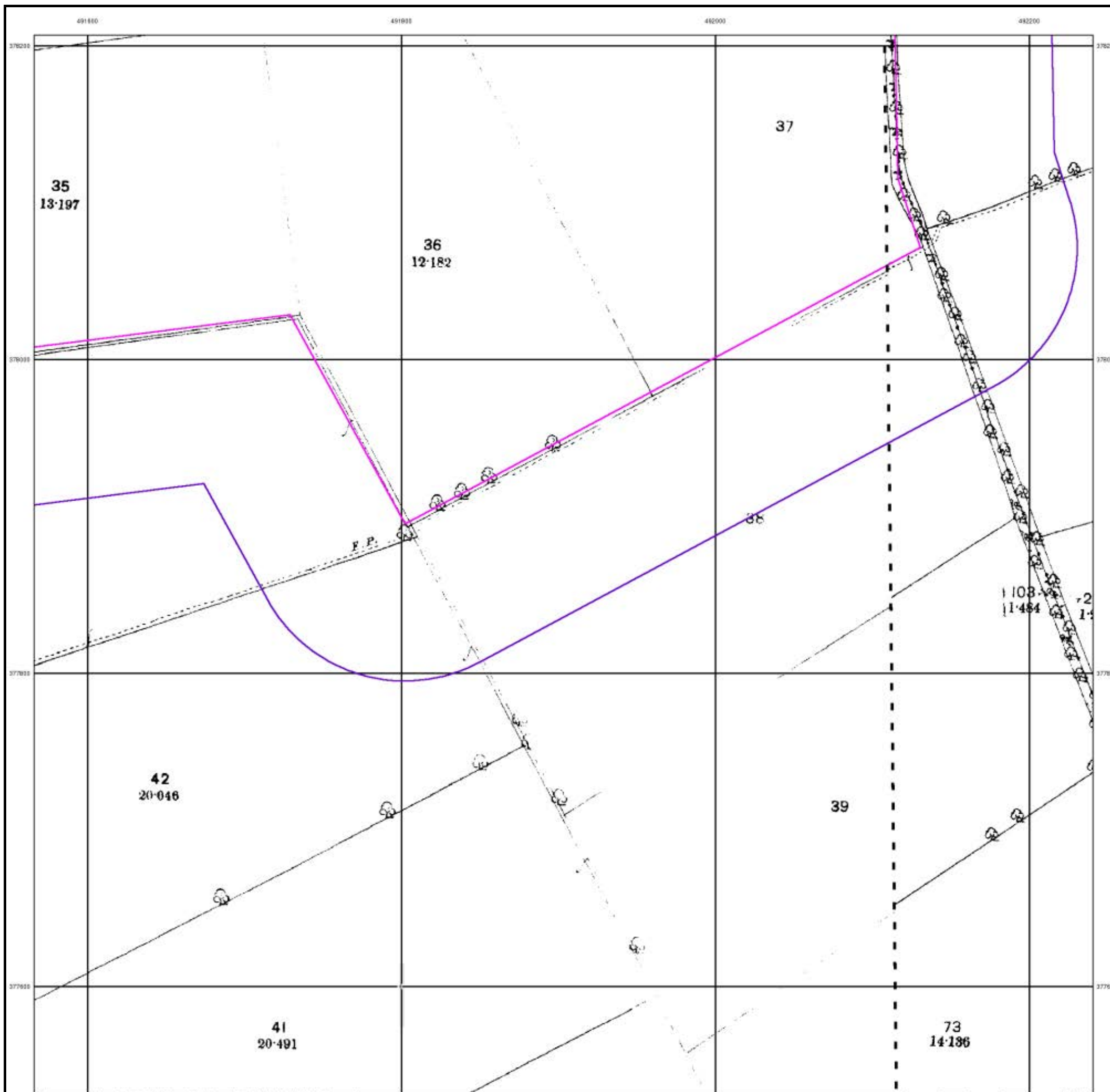

## Lincolnshire

Published 1906

Source map scale - 1:2,500

The historical maps shown were reproduced from maps predominantly held at the scale adopted for England, Wales and Scotland in the 1840's. In 1854 the 1:2,500 scale was adopted for mapping urban areas and by 1896 it covered the whole of what were considered to be the cultivated parts of Great Britain. The published date given below is often some years later than the surveyed date. Before 1938, all OS maps were based on the Cassini Projection, with independent surveys of a single county or group of counties, giving rise to significant inaccuracies in outlying areas.

### Map Name(s) and Date(s)

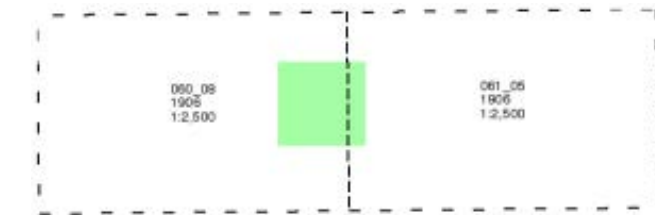

### Historical Map - Segment A7

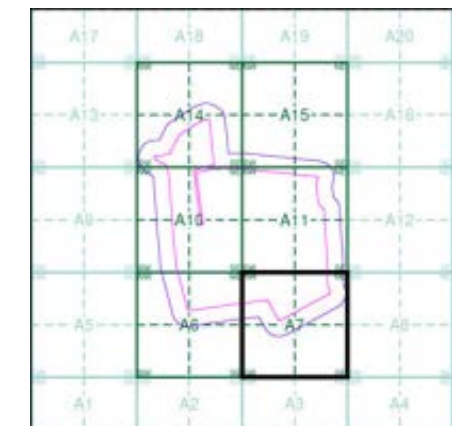

### Order Details

Order Number: 287331719\_1\_1  
 Customer Ref: 21-1098.02  
 National Grid Reference: 491570, 378500  
 Slice: A  
 Site Area (Ha): 90.26  
 Search Buffer (m): 100

### Site Details

West Burton 1

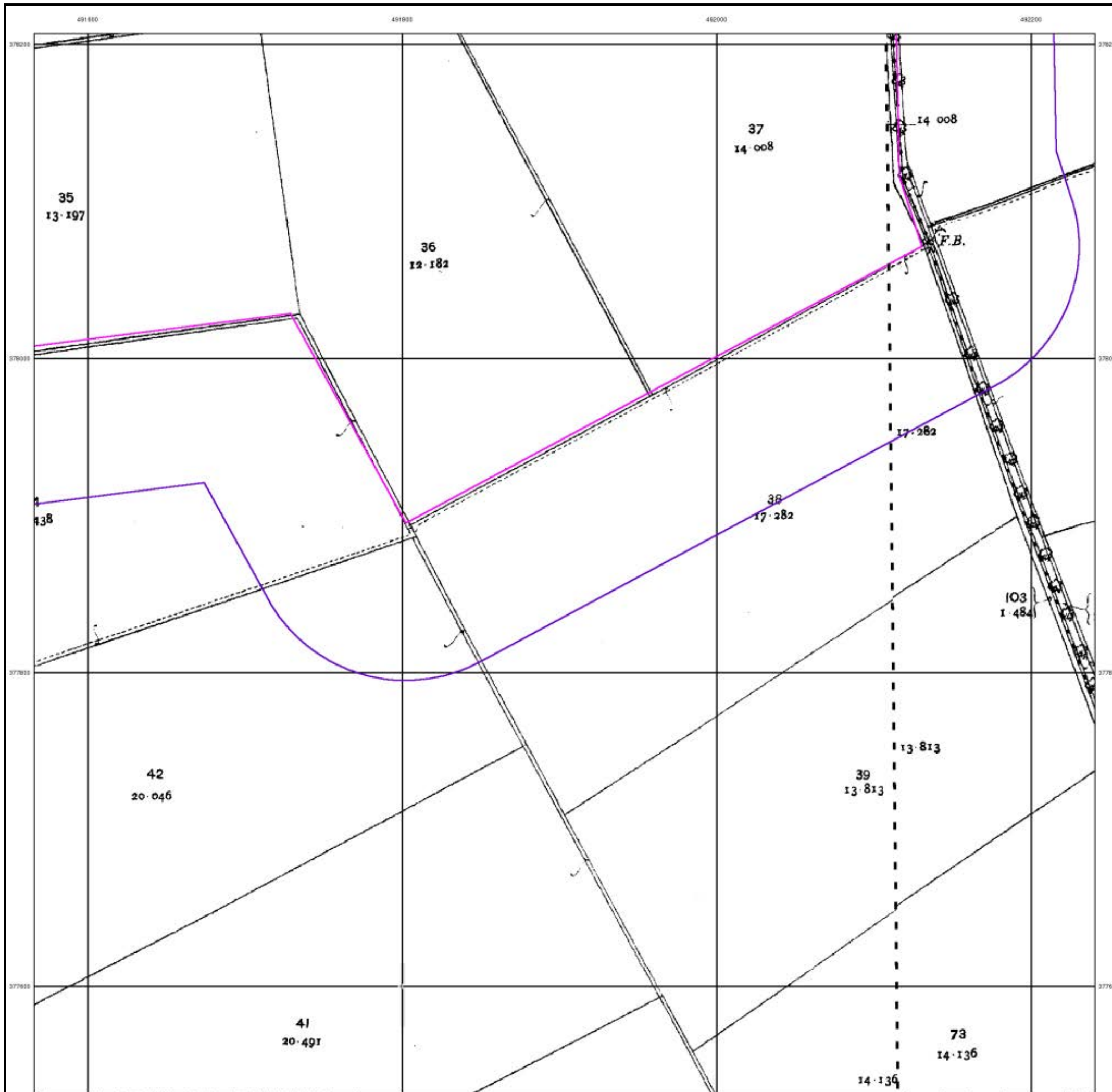

### Ordnance Survey Plan

Published 1973 - 1974

Source map scale - 1:2,500

The historical maps shown were reproduced from maps predominantly held at the scale adopted for England, Wales and Scotland in the 1840's. In 1854 the 1:2,500 scale was adopted for mapping urban areas and by 1896 it covered the whole of what were considered to be the cultivated parts of Great Britain. The published date given below is often some years later than the surveyed date. Before 1938, all OS maps were based on the Cassini Projection, with independent surveys of a single county or group of counties, giving rise to significant inaccuracies in outlying areas.

### Map Name(s) and Date(s)

SK9178 1974 12,500	SK9278 1974 12,500
SK9177 1974 12,500	SK9277 1973 12,500

### Historical Map - Segment A7

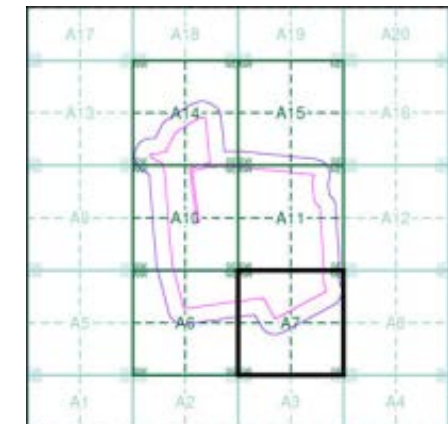

### Order Details

Order Number: 287331719\_1\_1  
 Customer Ref: 21-1098.02  
 National Grid Reference: 491570, 378500  
 Slice: A  
 Site Area (Ha): 90.26  
 Search Buffer (m): 100

### Site Details

West Burton 1

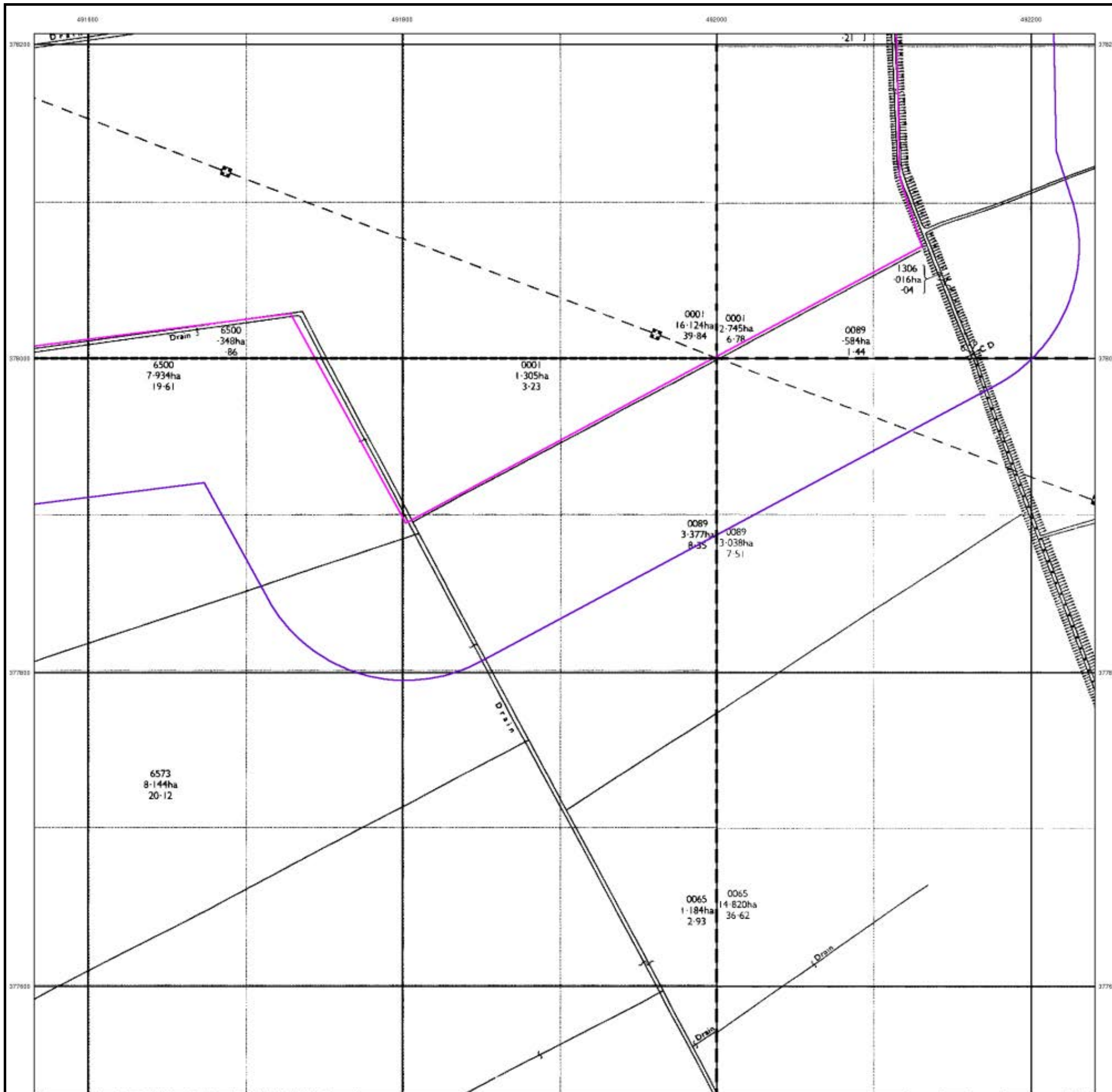

## Large-Scale National Grid Data

Published 1994

Source map scale - 1:2,500

'Large Scale National Grid Data' superseded S M cards (Ordnance Survey's 'Survey of Information on Microfilm') in 1992, and continued to be produced until 1999. These maps were the fore-runners of digital mapping and so provide detailed information on houses and roads, but tend to show less topographic features such as vegetation. These maps were produced at both 1:2,500 and 1:1,250 scales.

### Map Name(s) and Date(s)

SK9178 1994 1:2,500	SK9278 1994 1:2,500
SK9177 1994 1:2,500	SK9277 1994 1:2,500

### Historical Map - Segment A7

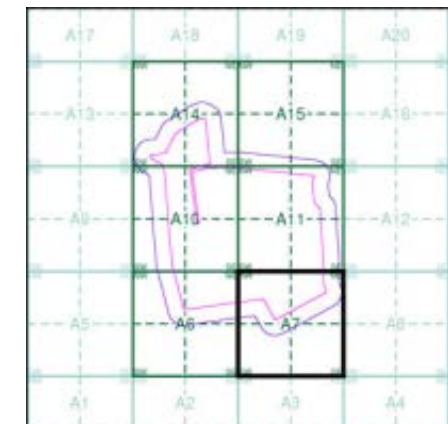

### Order Details

Order Number: 287331719\_1\_1  
 Customer Ref: 21-1098.02  
 National Grid Reference: 491570, 378500  
 Slice: A  
 Site Area (Ha): 90.26  
 Search Buffer (m): 100

### Site Details

West Burton 1

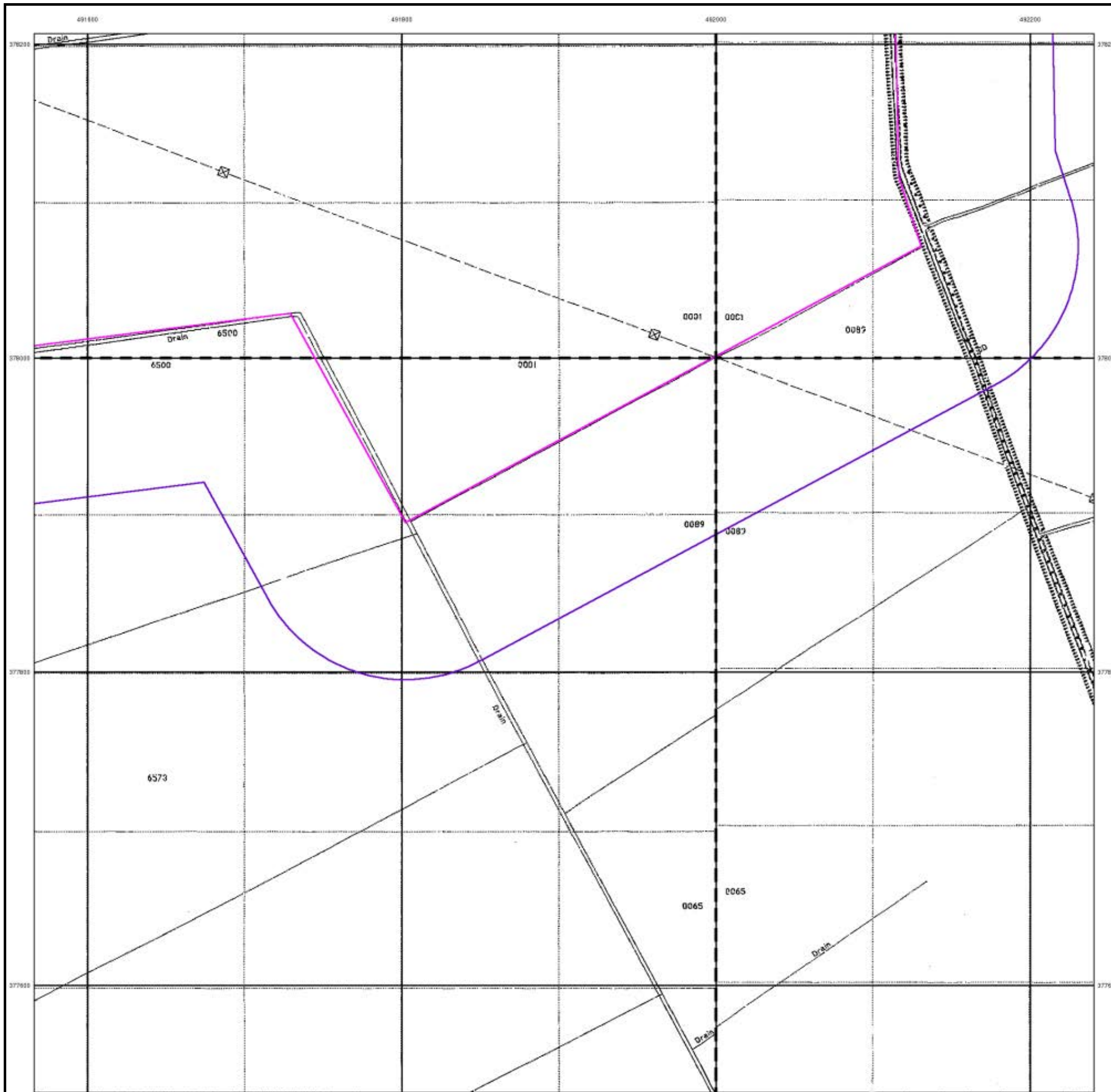

## Historical Aerial Photography

Published 1999

This aerial photography was produced by Getmapping, these vertical aerial photographs provide a seamless, full colour survey of the whole of Great Britain

### Historical Aerial Photography - Segment A7

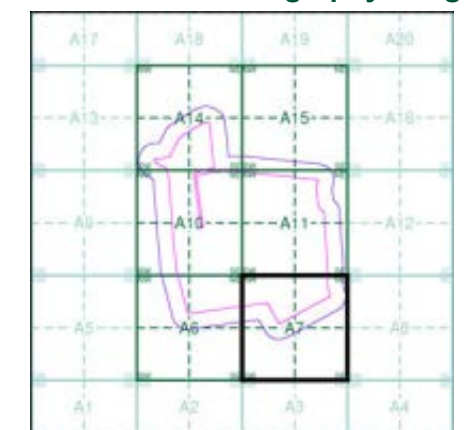

#### Order Details

Order Number: 287331719\_1\_1  
 Customer Ref: 21-1098.02  
 National Grid Reference: 491570, 378500  
 Slice: A  
 Site Area (Ha): 90.26  
 Search Buffer (m): 100

#### Site Details

West Burton 1

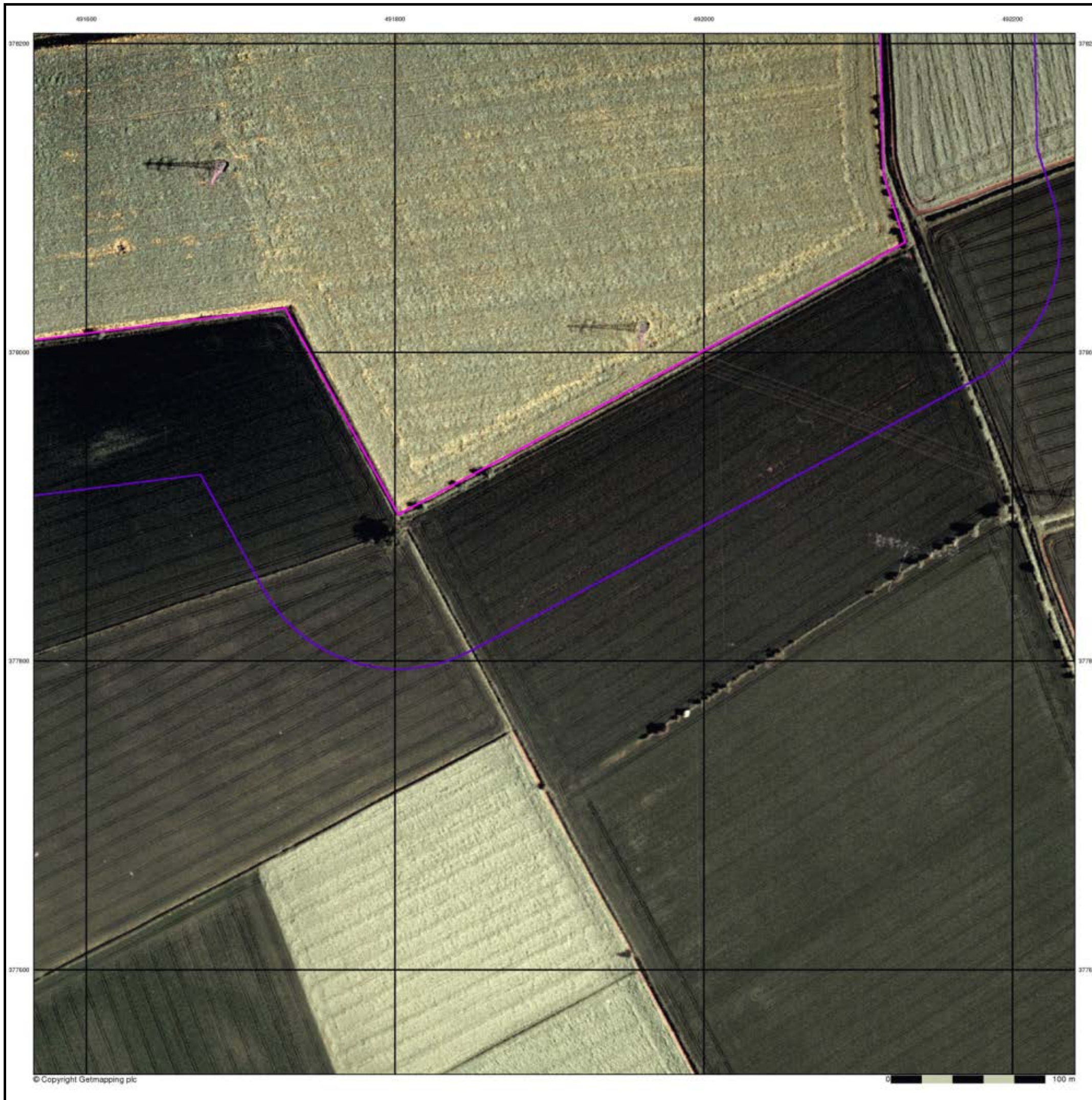

# Historical Mapping Legends

## Ordnance Survey County Series and Ordnance Survey Plan 1:2,500

**Quarry**   **Gravel Pit**   **Sand Pit**  
**Clay Pit**   **Shingle**   **Refuse Heap**  
**Sloping Masonry**   **Flat Rock**  
**Marsh**   **Reeds**   **Osiers**  
**Rough Pasture**   **Furze**   **Wood**  
**Mixed Wood**   **Brushwood**   **Orchard**  
**Fir**   **Ford**   **Stepping Stones**  
**Ferry**   **Waterfall**   **Lock**  
**Trig. Station**   **Altitude at Trig. Station**  
**B.M. 325.9**   **Bench Mark**   **Surface Level**  
**Arrow denotes flow of water**   **Antiquities (site of)**  
**Cutting**   **Embankment**  
**Railway crossing Road**   **Level Crossing**   **Road crossing Railway**  
**Railway crossing River or Canal**   **Road over single stream**   **Road over River or Canal**  
**County Boundary (Geographical)**  
**County & Civil Parish Boundary**  
**Administrative County & Civil Parish Boundary**  
**County Borough Boundary (England)**  
**County Burgh Boundary (Scotland)**  
**Boundary Post or Stone**   **Police Call Box**  
**B.R. Bridle Road**   **Pump**  
**E.P. Electricity Pylon**   **S.P. Signal Post**  
**F.B. Foot Bridge**   **Sluice**  
**F.P. Foot Path**   **Spring**  
**G.P. Guide Post or Board**   **T.C.B. Telephone Call Box**  
**M.S. Mile Stone**   **Trough**  
**M.P. M.R. Mooring Post or Ring**   **Well**

## Ordnance Survey Plan, Additional SIMs and Supply of Unpublished Survey Information 1:2,500 and 1:1,250

**Inactive Quarry, Chalk Pit or Clay Pit**   **Active Quarry, Chalk Pit or Clay Pit**  
**Rock**   **Boulders**  
**Cliff**   **Slopes**   **Top**  
**Roofed Building**   **Glazed Roof Building**  
**Sloping Masonry**   **Archway**  
**Non-Coniferous Tree (surveyed)**   **Coniferous Tree (surveyed)**  
**Non-Coniferous Trees (not surveyed)**   **Coniferous Trees (not surveyed)**  
**Orchard Tree**   **Scrub**   **Bracken**  
**Coppice, Osier**   **Reeds**   **Marsh, Saltings**  
**Rough Grassland**   **Heath**   **Culvert**  
**Direction of water flow**   **Bench Mark**   **Antiquity (site of)**  
**Cave Entrance**   **Triangulation Station**   **Electricity Pylon**  
**Electricity Transmission Line**  
**County Boundary (Geographical)**  
**County & Civil Parish Boundary**  
**Civil Parish Boundary**  
**Admin. County or County Bor. Boundary**  
**London Borough Boundary**  
**Symbol marking point where boundary mereing changes**  
**BH Beer House**   **P Pillar, Pole or Post**  
**BP, BS Boundary Post or Stone**   **PO Post Office**  
**Cn, C Capstan, Crane**   **PC Public Convenience**  
**Chy Chimney**   **PH Public House**  
**D Fn Drinking Fountain**   **Pp Pump**  
**EI P Electricity Pillar or Post**   **SB, S Br Signal Box or Bridge**  
**FAP Fire Alarm Pillar**   **SP, SL Signal Post or Light**  
**FB Foot Bridge**   **Spr Spring**  
**GP Guide Post**   **Tk Tank or Track**  
**H Hydrant or Hydraulic**   **TCB Telephone Call Box**  
**LC Level Crossing**   **TCP Telephone Call Post**  
**MH Manhole**   **Tr Trough**  
**MP Mile Post or Mooring Post**   **Wr Pt, Wr T Water Point, Water Tap**  
**MS Mile Stone**   **W Well**  
**NTL Normal Tidal Limit**   **Wd Pp Wind Pump**

## Large-Scale National Grid Data 1:2,500 and 1:1,250

**Cliff**   **Slopes**   **Top**  
**Rock**   **Rock (scattered)**  
**Boulders**   **Boulders (scattered)**  
**Positioned Boulder**   **Scree**  
**Non-Coniferous Tree (surveyed)**   **Coniferous Tree (surveyed)**  
**Non-Coniferous Trees (not surveyed)**   **Coniferous Trees (not surveyed)**  
**Orchard Tree**   **Scrub**   **Bracken**  
**Coppice, Osier**   **Reeds**   **Marsh, Saltings**  
**Rough Grassland**   **Heath**   **Culvert**  
**Direction of water flow**   **Triangulation Station**   **Antiquity (site of)**  
**Electricity Transmission Line**   **Electricity Pylon**  
**B.M. 231.60m Bench Mark**   **Buildings with Building Seed**  
**Roofed Building**   **Glazed Roof Building**  
**Civil parish/community boundary**  
**District boundary**  
**County boundary**  
**Boundary post/stone**  
**Boundary mereing symbol (note: these always appear in opposed pairs or groups of three)**  
**Bks Barracks**   **P Pillar, Pole or Post**  
**Bty Battery**   **PO Post Office**  
**Cemy Cemetery**   **PC Public Convenience**  
**Chy Chimney**   **Pp Pump**  
**Cis Cistern**   **Ppg Sta Pumping Station**  
**Dismtd Rly Dismantled Railway**   **PW Place of Worship**  
**EI Gen Sta Electricity Generating Station**   **Sewage Ppg Sta Sewage Pumping Station**  
**EI P Electricity Pole, Pillar**   **SB, S Br Signal Box or Bridge**  
**EI Sub Sta Electricity Sub Station**   **SP, SL Signal Post or Light**  
**FB Filter Bed**   **Spr Spring**  
**Fn / D Fn Fountain / Drinking Ftn.**   **Tk Tank or Track**  
**Gas Gov Gas Valve Compound**   **Tr Trough**  
**GVC Gas Governor**   **Wd Pp Wind Pump**  
**GP Guide Post**   **Wr Pt, Wr T Water Point, Water Tap**  
**MH Manhole**   **Wks Works (building or area)**  
**MP, MS Mile Post or Mile Stone**   **W Well**



## Historical Mapping & Photography included:

Mapping Type	Scale	Date	Pg
Lincolnshire	1:2,500	1886	2
Lincolnshire	1:2,500	1906	3
Ordnance Survey Plan	1:2,500	1974	4
Large-Scale National Grid Data	1:2,500	1994	5
Historical Aerial Photography	1:2,500	1999	6

## Historical Map - Segment A10

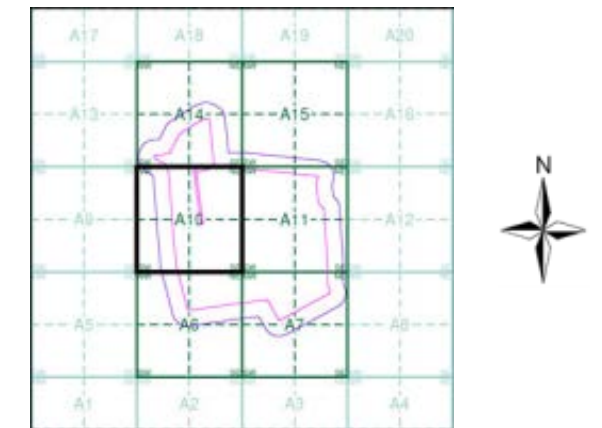

## Order Details

Order Number: 287331719\_1\_1  
 Customer Ref: 21-1098.02  
 National Grid Reference: 491570, 378500  
 Slice: A  
 Site Area (Ha): 90.26  
 Search Buffer (m): 100

## Site Details

West Burton 1



Tel: 0844 844 9952  
 Fax: 0844 844 9951  
 Web: www.envirocheck.co.uk



Lincolnshire

Published 1886

Source map scale - 1:2,500

The historical maps shown were reproduced from maps predominantly held at the scale adopted for England, Wales and Scotland in the 1840's. In 1854 the 1:2,500 scale was adopted for mapping urban areas and by 1896 it covered the whole of what were considered to be the cultivated parts of Great Britain. The published date given below is often some years later than the surveyed date. Before 1938, all OS maps were based on the Cassini Projection, with independent surveys of a single county or group of counties, giving rise to significant inaccuracies in outlying areas.

Map Name(s) and Date(s)

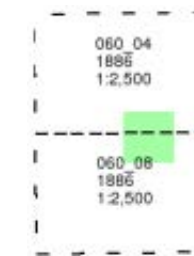

Historical Map - Segment A10

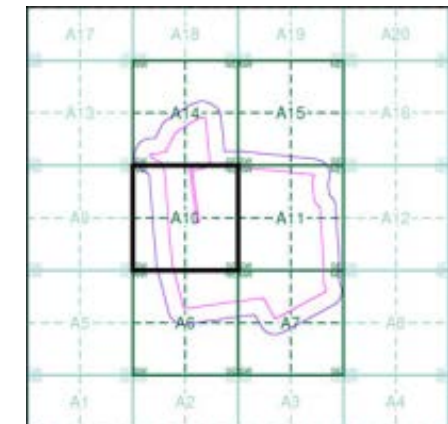

Order Details

Order Number: 287331719\_1\_1  
 Customer Ref: 21-1098.02  
 National Grid Reference: 491570, 378500  
 Slice: A  
 Site Area (Ha): 90.26  
 Search Buffer (m): 100

Site Details

West Burton 1

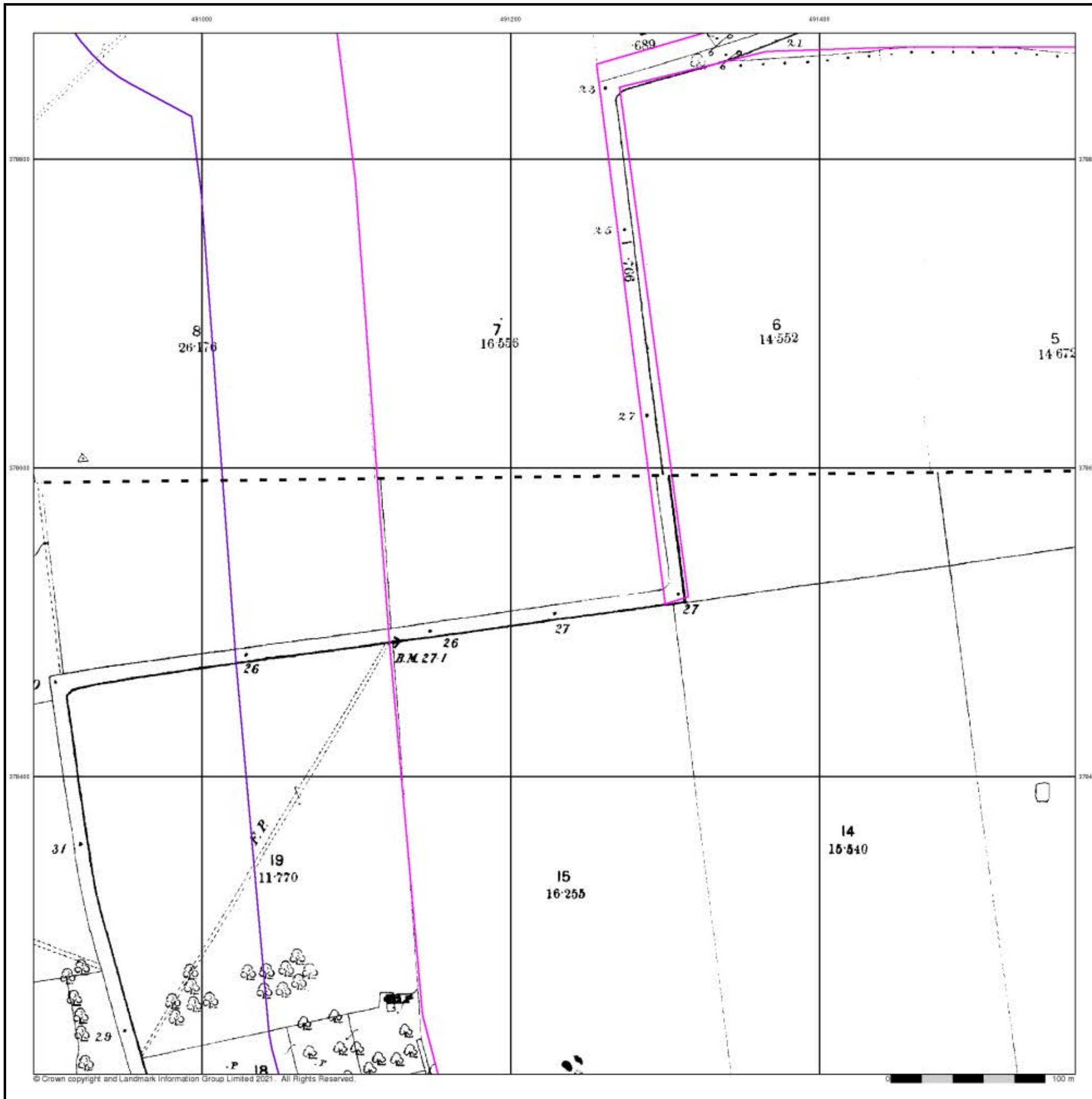

Lincolnshire

Published 1906

Source map scale - 1:2,500

The historical maps shown were reproduced from maps predominantly held at the scale adopted for England, Wales and Scotland in the 1840's. In 1854 the 1:2,500 scale was adopted for mapping urban areas and by 1896 it covered the whole of what were considered to be the cultivated parts of Great Britain. The published date given below is often some years later than the surveyed date. Before 1938, all OS maps were based on the Cassini Projection, with independent surveys of a single county or group of counties, giving rise to significant inaccuracies in outlying areas.

Map Name(s) and Date(s)

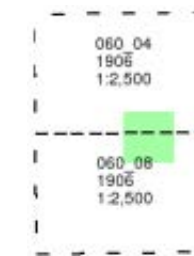

Historical Map - Segment A10

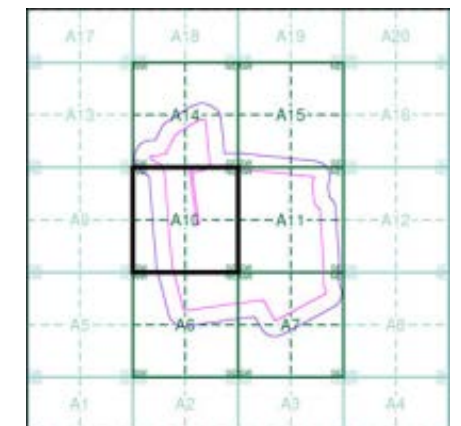

Order Details

Order Number: 287331719\_1\_1  
 Customer Ref: 21-1098.02  
 National Grid Reference: 491570, 378500  
 Slice: A  
 Site Area (Ha): 90.26  
 Search Buffer (m): 100

Site Details

West Burton 1

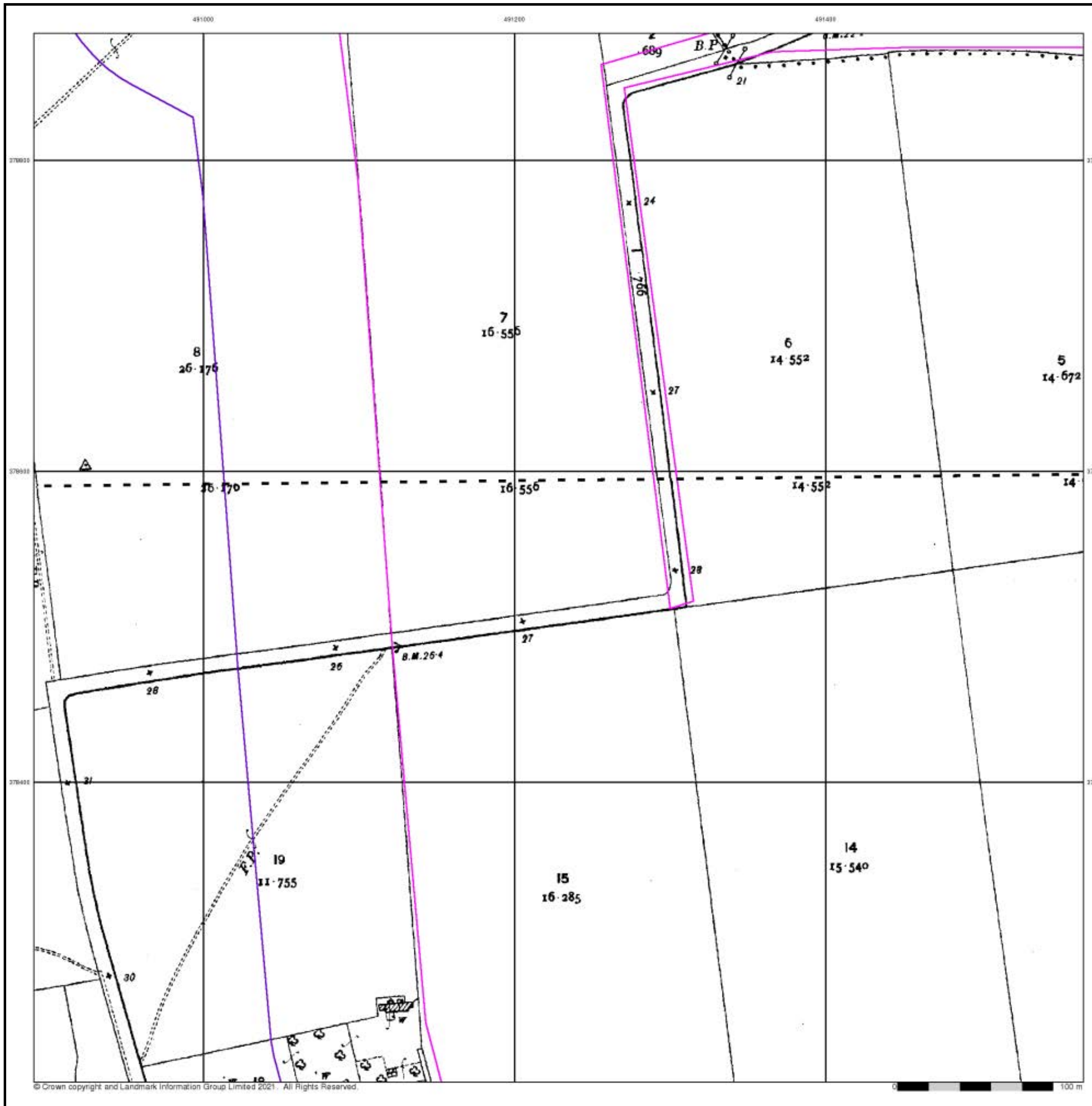

## Ordnance Survey Plan

Published 1974

Source map scale - 1:2,500

The historical maps shown were reproduced from maps predominantly held at the scale adopted for England, Wales and Scotland in the 1840's. In 1854 the 1:2,500 scale was adopted for mapping urban areas and by 1896 it covered the whole of what were considered to be the cultivated parts of Great Britain. The published date given below is often some years later than the surveyed date. Before 1938, all OS maps were based on the Cassini Projection, with independent surveys of a single county or group of counties, giving rise to significant inaccuracies in outlying areas.

### Map Name(s) and Date(s)

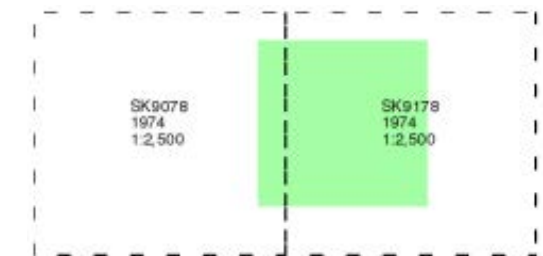

### Historical Map - Segment A10

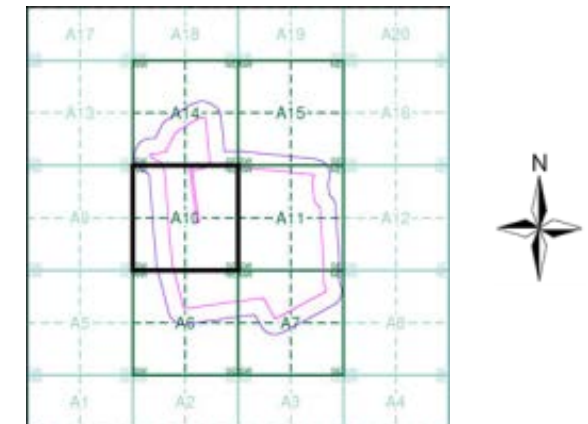

### Order Details

Order Number: 287331719\_1\_1  
 Customer Ref: 21-1098.02  
 National Grid Reference: 491570, 378500  
 Slice: A  
 Site Area (Ha): 90.26  
 Search Buffer (m): 100

### Site Details

West Burton 1

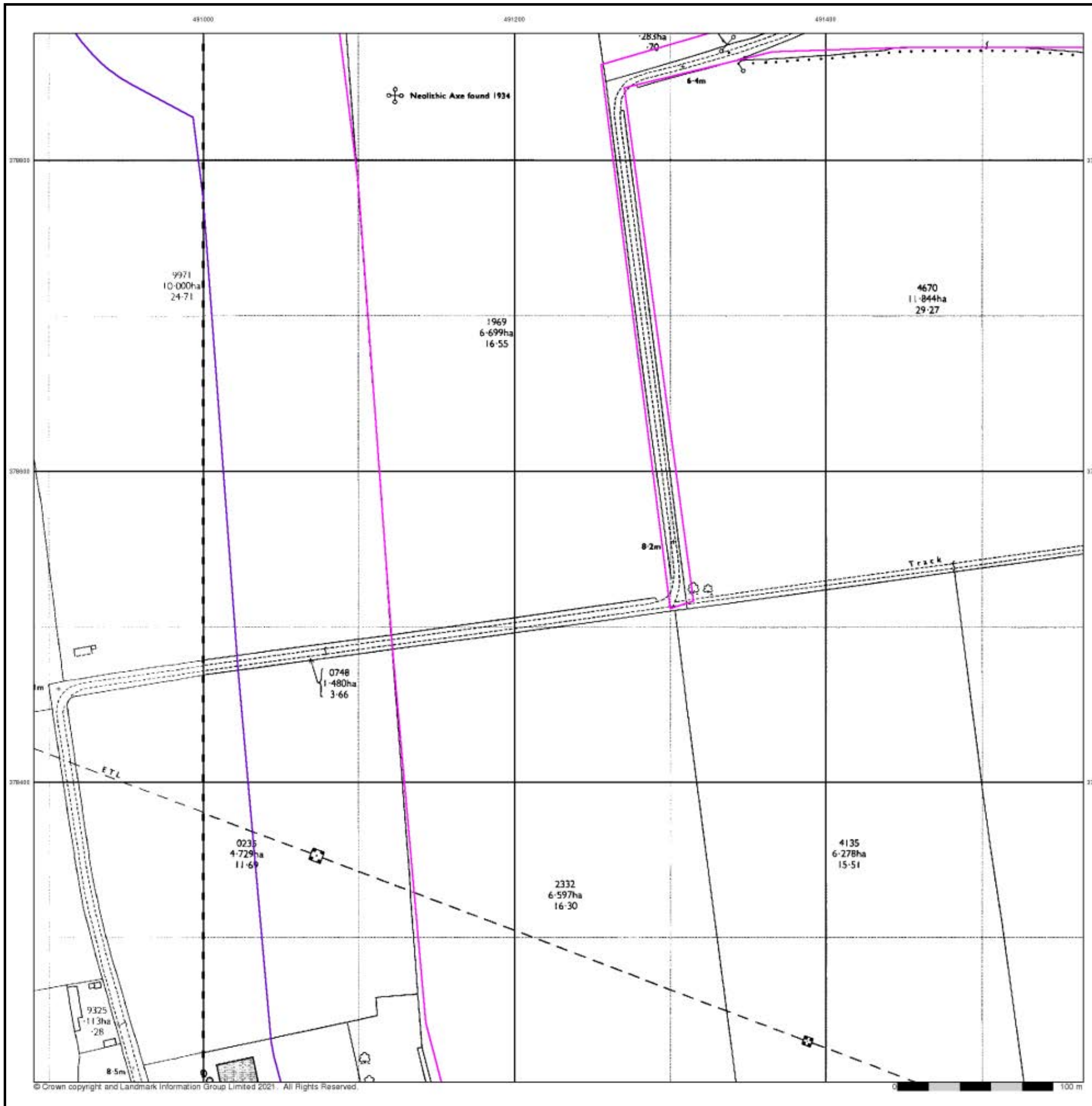

## Large-Scale National Grid Data

Published 1994

Source map scale - 1:2,500

'Large Scale National Grid Data' superseded S M cards (Ordnance Survey's 'Survey of Information on Microfilm') in 1992, and continued to be produced until 1999. These maps were the fore-runners of digital mapping and so provide detailed information on houses and roads, but tend to show less topographic features such as vegetation. These maps were produced at both 1:2,500 and 1:1,250 scales.

### Map Name(s) and Date(s)

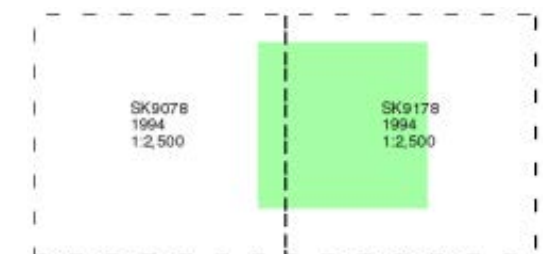

### Historical Map - Segment A10

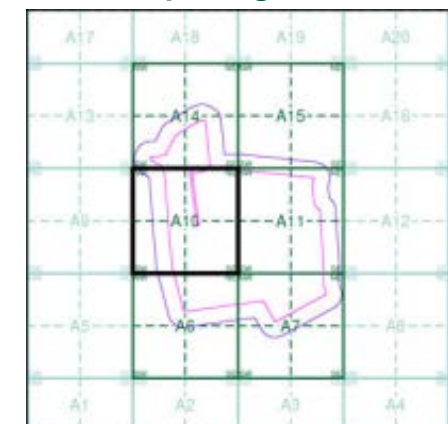

### Order Details

Order Number: 287331719\_1\_1  
 Customer Ref: 21-1098.02  
 National Grid Reference: 491570, 378500  
 Slice: A  
 Site Area (Ha): 90.26  
 Search Buffer (m): 100

### Site Details

West Burton 1

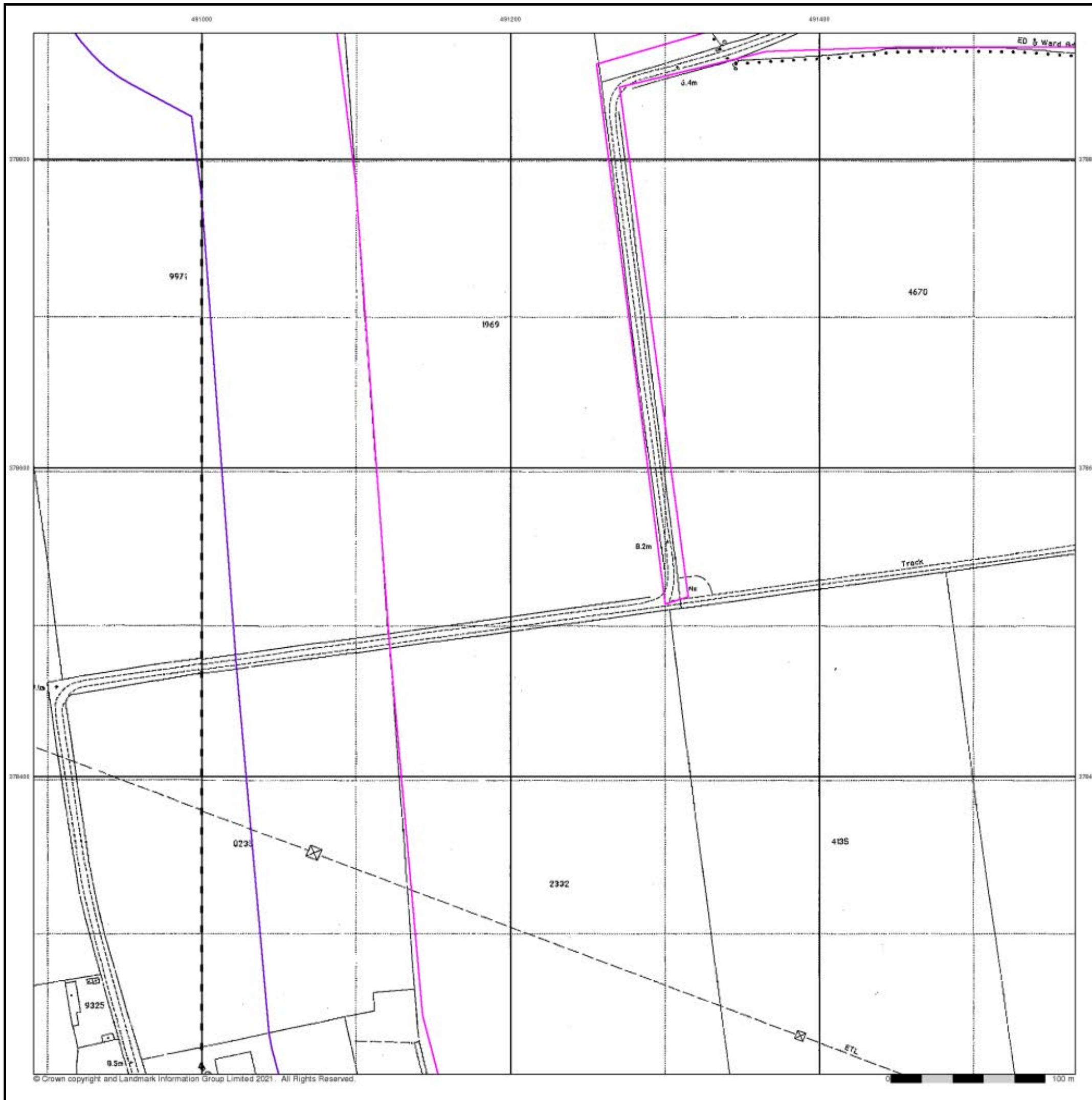

491000

491200

491400



### Historical Aerial Photography

Published 1999

This aerial photography was produced by Getmapping, these vertical aerial photographs provide a seamless, full colour survey of the whole of Great Britain



### Historical Aerial Photography - Segment A10

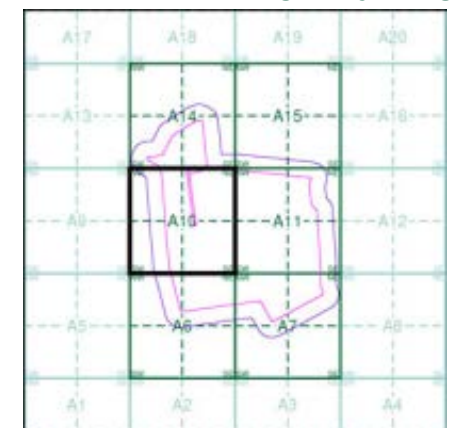

### Order Details

Order Number: 287331719\_1\_1  
 Customer Ref: 21-1098.02  
 National Grid Reference: 491570, 378500  
 Slice: A  
 Site Area (Ha): 90.26  
 Search Buffer (m): 100

### Site Details

West Burton 1



Tel: 0844 844 9952  
 Fax: 0844 844 9951  
 Web: www.envirocheck.co.uk

# Historical Mapping Legends

## Ordnance Survey County Series and Ordnance Survey Plan 1:2,500

**Quarry**   **Gravel Pit**   **Sand Pit**  
**Clay Pit**   **Shingle**   **Refuse Heap**  
**Sloping Masonry**   **Flat Rock**  
**Marsh**   **Reeds**   **Osiers**  
**Rough Pasture**   **Furze**   **Wood**  
**Mixed Wood**   **Brushwood**   **Orchard**  
**Fir**   **Ford**   **Stepping Stones**  
**Ferry**   **Waterfall**   **Lock**  
**Trig. Station**   **Altitude at Trig. Station**  
**B.M. 325.9**   **Bench Mark**   **Surface Level**  
**Arrow denotes flow of water**   **Antiquities (site of)**  
**Cutting**   **Embankment**  
**Railway crossing Road**   **Level Crossing**   **Road crossing Railway**  
**Railway crossing River or Canal**   **Road over single stream**   **Road over River or Canal**  
**County Boundary (Geographical)**  
**County & Civil Parish Boundary**  
**Administrative County & Civil Parish Boundary**  
**County Borough Boundary (England)**  
**County Burgh Boundary (Scotland)**  
**Boundary Post or Stone**   **Police Call Box**  
**B.R. Bridle Road**   **Pump**  
**E.P. Electricity Pylon**   **S.P. Signal Post**  
**F.B. Foot Bridge**   **Sluice**  
**F.P. Foot Path**   **Spring**  
**G.P. Guide Post or Board**   **T.C.B. Telephone Call Box**  
**M.S. Mile Stone**   **Trough**  
**M.P. M.R. Mooring Post or Ring**   **Well**

## Ordnance Survey Plan, Additional SIMs and Supply of Unpublished Survey Information 1:2,500 and 1:1,250

**Inactive Quarry, Chalk Pit or Clay Pit**   **Active Quarry, Chalk Pit or Clay Pit**  
**Rock**   **Boulders**  
**Cliff**   **Slopes**   **Top**  
**Roofed Building**   **Glazed Roof Building**  
**Sloping Masonry**   **Archway**  
**Non-Coniferous Tree (surveyed)**   **Coniferous Tree (surveyed)**  
**Non-Coniferous Trees (not surveyed)**   **Coniferous Trees (not surveyed)**  
**Orchard Tree**   **Scrub**   **Bracken**  
**Coppice, Osier**   **Reeds**   **Marsh, Saltings**  
**Rough Grassland**   **Heath**   **Culvert**  
**Direction of water flow**   **Bench Mark**   **Antiquity (site of)**  
**Cave Entrance**   **Triangulation Station**   **Electricity Pylon**  
**Electricity Transmission Line**  
**County Boundary (Geographical)**  
**County & Civil Parish Boundary**  
**Civil Parish Boundary**  
**Admin. County or County Bor. Boundary**  
**London Borough Boundary**  
**Symbol marking point where boundary mereing changes**  
**BH Beer House**   **P Pillar, Pole or Post**  
**BP, BS Boundary Post or Stone**   **PO Post Office**  
**Cn, C Capstan, Crane**   **PC Public Convenience**  
**Chy Chimney**   **PH Public House**  
**D Fn Drinking Fountain**   **Pp Pump**  
**EI P Electricity Pillar or Post**   **SB, S Br Signal Box or Bridge**  
**FAP Fire Alarm Pillar**   **SP, SL Signal Post or Light**  
**FB Foot Bridge**   **Spr Spring**  
**GP Guide Post**   **Tk Tank or Track**  
**H Hydrant or Hydraulic**   **TCB Telephone Call Box**  
**LC Level Crossing**   **TCP Telephone Call Post**  
**MH Manhole**   **Tr Trough**  
**MP Mile Post or Mooring Post**   **Wr Pt, Wr T Water Point, Water Tap**  
**MS Mile Stone**   **W Well**  
**NTL Normal Tidal Limit**   **Wd Pp Wind Pump**

## Large-Scale National Grid Data 1:2,500 and 1:1,250

**Cliff**   **Slopes**   **Top**  
**Rock**   **Rock (scattered)**  
**Boulders**   **Boulders (scattered)**  
**Positioned Boulder**   **Scree**  
**Non-Coniferous Tree (surveyed)**   **Coniferous Tree (surveyed)**  
**Non-Coniferous Trees (not surveyed)**   **Coniferous Trees (not surveyed)**  
**Orchard Tree**   **Scrub**   **Bracken**  
**Coppice, Osier**   **Reeds**   **Marsh, Saltings**  
**Rough Grassland**   **Heath**   **Culvert**  
**Direction of water flow**   **Triangulation Station**   **Antiquity (site of)**  
**Electricity Transmission Line**   **Electricity Pylon**  
**B.M. 231.60m Bench Mark**   **Buildings with Building Seed**  
**Roofed Building**   **Glazed Roof Building**  
**Civil parish/community boundary**  
**District boundary**  
**County boundary**  
**Boundary post/stone**  
**Boundary mereing symbol (note: these always appear in opposed pairs or groups of three)**  
**Bks Barracks**   **P Pillar, Pole or Post**  
**Bty Battery**   **PO Post Office**  
**Cemy Cemetery**   **PC Public Convenience**  
**Chy Chimney**   **Pp Pump**  
**Cis Cistern**   **Ppg Sta Pumping Station**  
**Dismtd Rly Dismantled Railway**   **PW Place of Worship**  
**EI Gen Sta Electricity Generating Station**   **Sewage Ppg Sta Sewage Pumping Station**  
**EI P Electricity Pole, Pillar**   **SB, S Br Signal Box or Bridge**  
**EI Sub Sta Electricity Sub Station**   **SP, SL Signal Post or Light**  
**FB Filter Bed**   **Spr Spring**  
**Fn / D Fn Fountain / Drinking Ftn.**   **Tk Tank or Track**  
**Gas Gov Gas Valve Compound**   **Tr Trough**  
**GVC Gas Governor**   **Wd Pp Wind Pump**  
**GP Guide Post**   **Wr Pt, Wr T Water Point, Water Tap**  
**MH Manhole**   **Wks Works (building or area)**  
**MP, MS Mile Post or Mile Stone**   **W Well**



## Historical Mapping & Photography included:

Mapping Type	Scale	Date	Pg
Lincolnshire	1:2,500	1886	2
Lincolnshire	1:2,500	1906	3
Ordnance Survey Plan	1:2,500	1974	4
Large-Scale National Grid Data	1:2,500	1994	5
Historical Aerial Photography	1:2,500	1999	6

## Historical Map - Segment A11

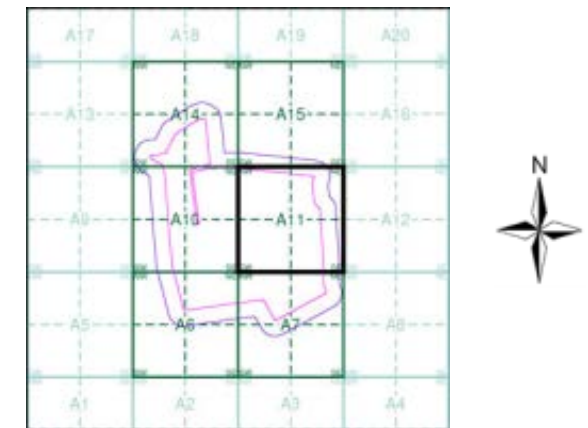

## Order Details

Order Number: 287331719\_1\_1  
 Customer Ref: 21-1098.02  
 National Grid Reference: 491570, 378500  
 Slice: A  
 Site Area (Ha): 90.26  
 Search Buffer (m): 100

## Site Details

West Burton 1



Tel: 0844 844 9952  
 Fax: 0844 844 9951  
 Web: www.envirocheck.co.uk

**Lincolnshire**  
**Published 1886**

**Source map scale - 1:2,500**

The historical maps shown were reproduced from maps predominantly held at the scale adopted for England, Wales and Scotland in the 1840's. In 1854 the 1:2,500 scale was adopted for mapping urban areas and by 1896 it covered the whole of what were considered to be the cultivated parts of Great Britain. The published date given below is often some years later than the surveyed date. Before 1938, all OS maps were based on the Cassini Projection, with independent surveys of a single county or group of counties, giving rise to significant inaccuracies in outlying areas.

**Map Name(s) and Date(s)**

060_04 1886 1:2,500	061_01 1886 1:2,500
060_08 1886 1:2,500	061_05 1886 1:2,500

**Historical Map - Segment A11**

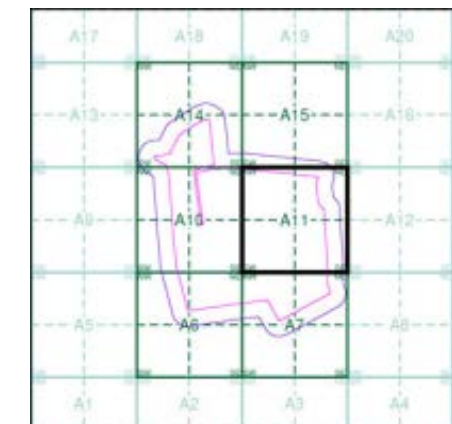

**Order Details**

Order Number: 287331719\_1\_1  
 Customer Ref: 21-1098.02  
 National Grid Reference: 491570, 378500  
 Slice: A  
 Site Area (Ha): 90.26  
 Search Buffer (m): 100

**Site Details**

West Burton 1

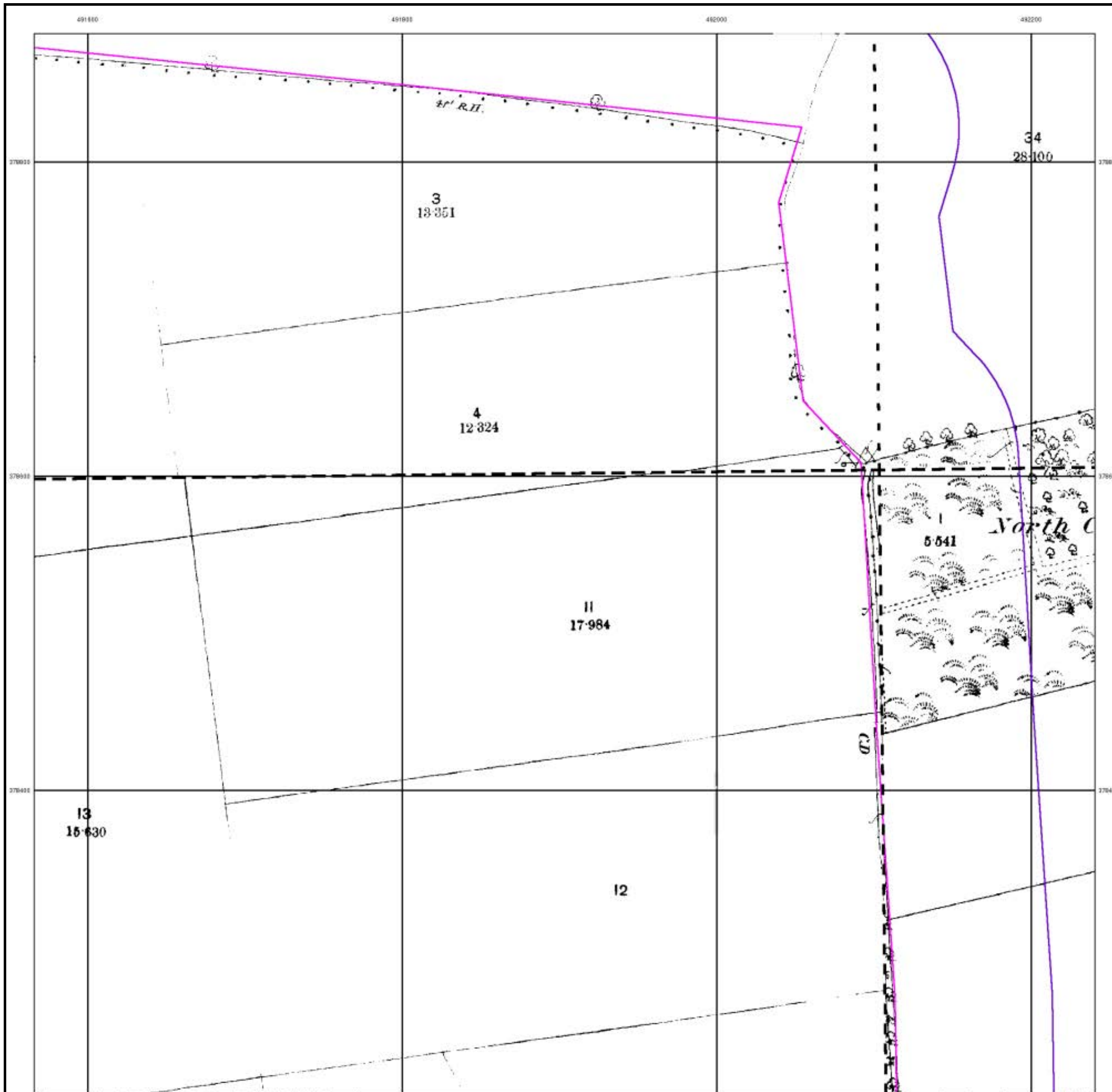

**Lincolnshire**  
**Published 1906**

**Source map scale - 1:2,500**

The historical maps shown were reproduced from maps predominantly held at the scale adopted for England, Wales and Scotland in the 1840's. In 1854 the 1:2,500 scale was adopted for mapping urban areas and by 1896 it covered the whole of what were considered to be the cultivated parts of Great Britain. The published date given below is often some years later than the surveyed date. Before 1938, all OS maps were based on the Cassini Projection, with independent surveys of a single county or group of counties, giving rise to significant inaccuracies in outlying areas.

**Map Name(s) and Date(s)**

060_04 1906 1:2,500	061_01 1906 1:2,500
060_08 1906 1:2,500	061_05 1906 1:2,500

**Historical Map - Segment A11**

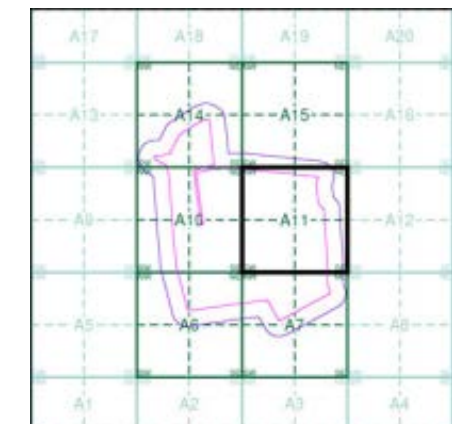

**Order Details**

Order Number: 287331719\_1\_1  
 Customer Ref: 21-1098.02  
 National Grid Reference: 491570, 378500  
 Slice: A  
 Site Area (Ha): 90.26  
 Search Buffer (m): 100

**Site Details**

West Burton 1

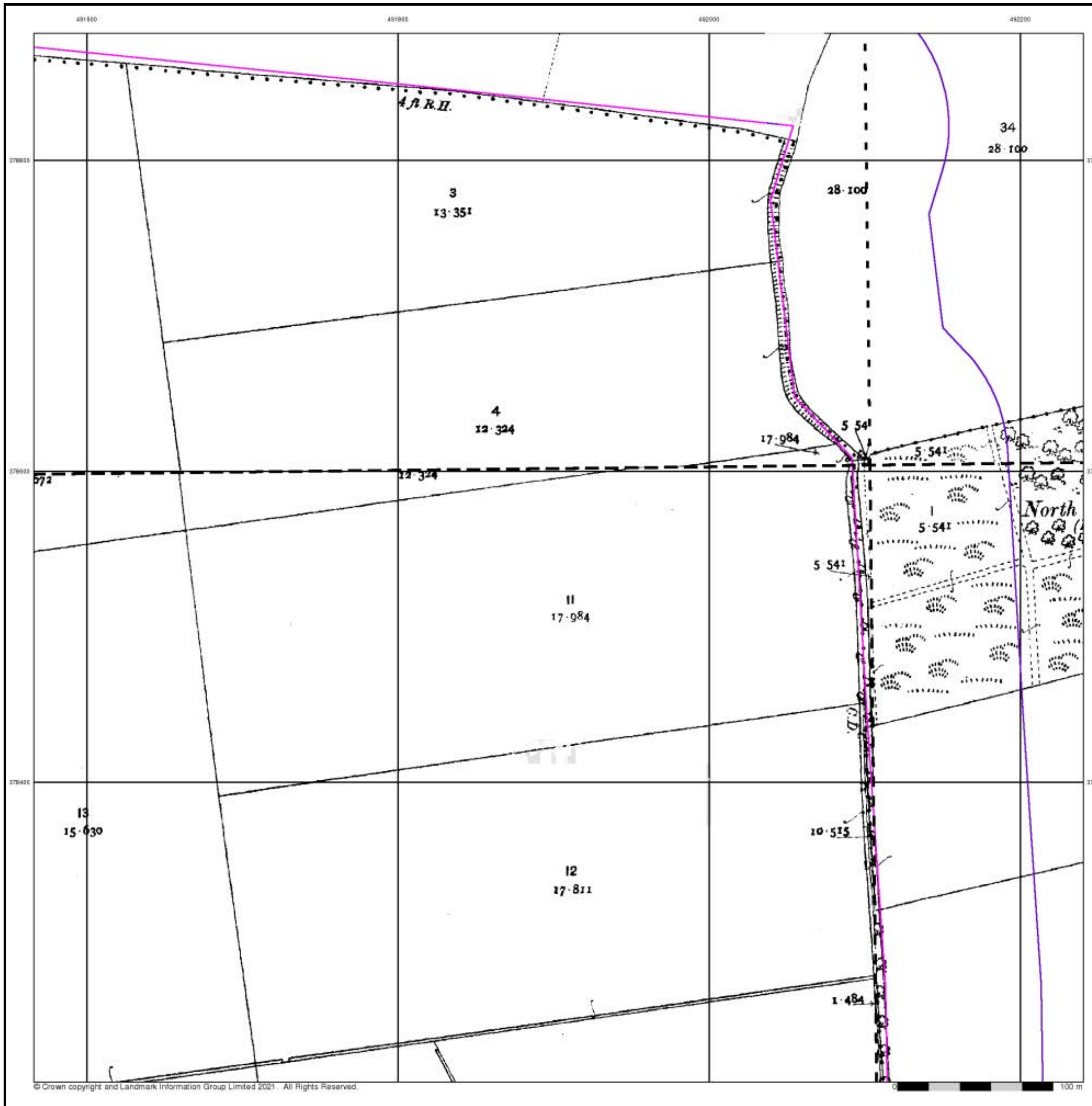



### Ordnance Survey Plan

Published 1974

Source map scale - 1:2,500

The historical maps shown were reproduced from maps predominantly held at the scale adopted for England, Wales and Scotland in the 1840's. In 1854 the 1:2,500 scale was adopted for mapping urban areas and by 1896 it covered the whole of what were considered to be the cultivated parts of Great Britain. The published date given below is often some years later than the surveyed date. Before 1938, all OS maps were based on the Cassini Projection, with independent surveys of a single county or group of counties, giving rise to significant inaccuracies in outlying areas.

### Map Name(s) and Date(s)

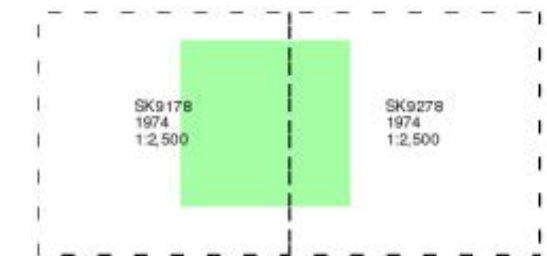

### Historical Map - Segment A11

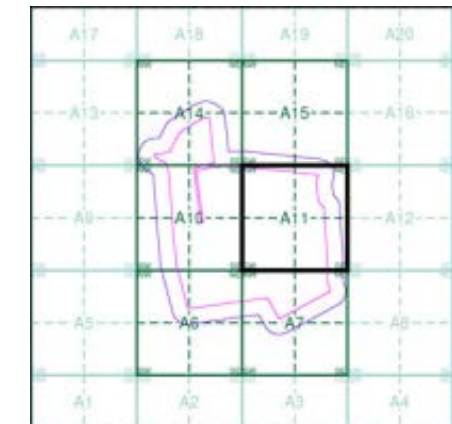

### Order Details

Order Number: 287331719\_1\_1  
 Customer Ref: 21-1098.02  
 National Grid Reference: 491570, 378500  
 Slice: A  
 Site Area (Ha): 90.26  
 Search Buffer (m): 100

### Site Details

West Burton 1

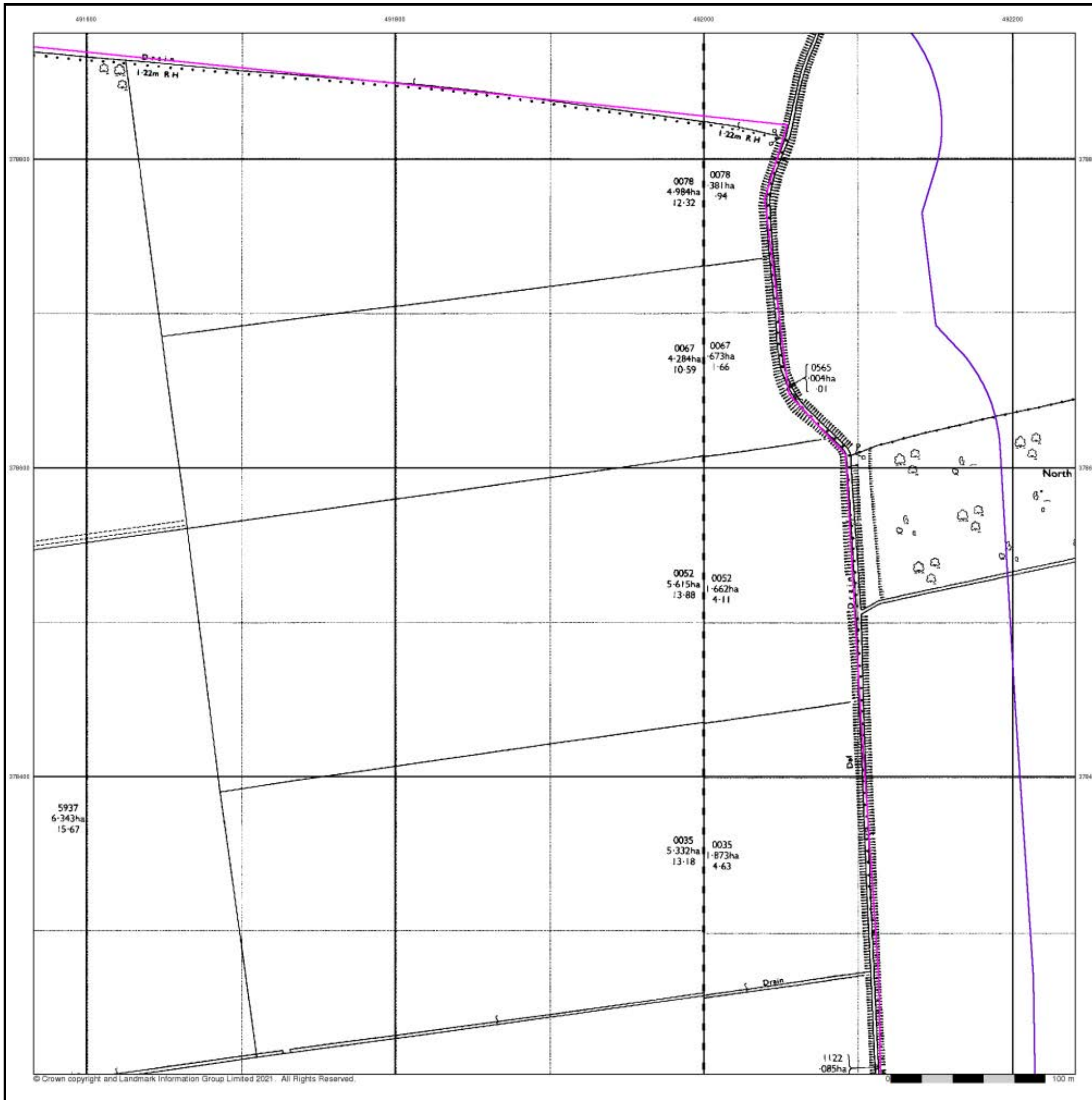

## Large-Scale National Grid Data

Published 1994

Source map scale - 1:2,500

'Large Scale National Grid Data' superseded S M cards (Ordnance Survey's 'Survey of Information on Microfilm') in 1992, and continued to be produced until 1999. These maps were the fore-runners of digital mapping and so provide detailed information on houses and roads, but tend to show less topographic features such as vegetation. These maps were produced at both 1:2,500 and 1:1,250 scales.

### Map Name(s) and Date(s)

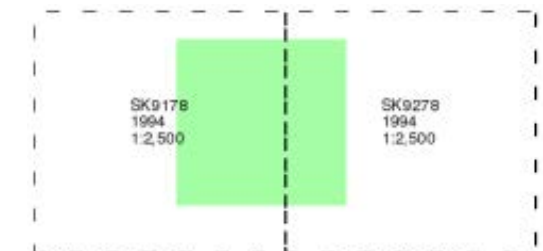

### Historical Map - Segment A11

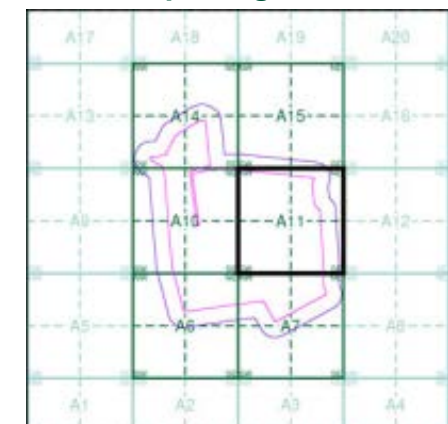

### Order Details

Order Number: 287331719\_1\_1  
 Customer Ref: 21-1098.02  
 National Grid Reference: 491570, 378500  
 Slice: A  
 Site Area (Ha): 90.26  
 Search Buffer (m): 100

### Site Details

West Burton 1

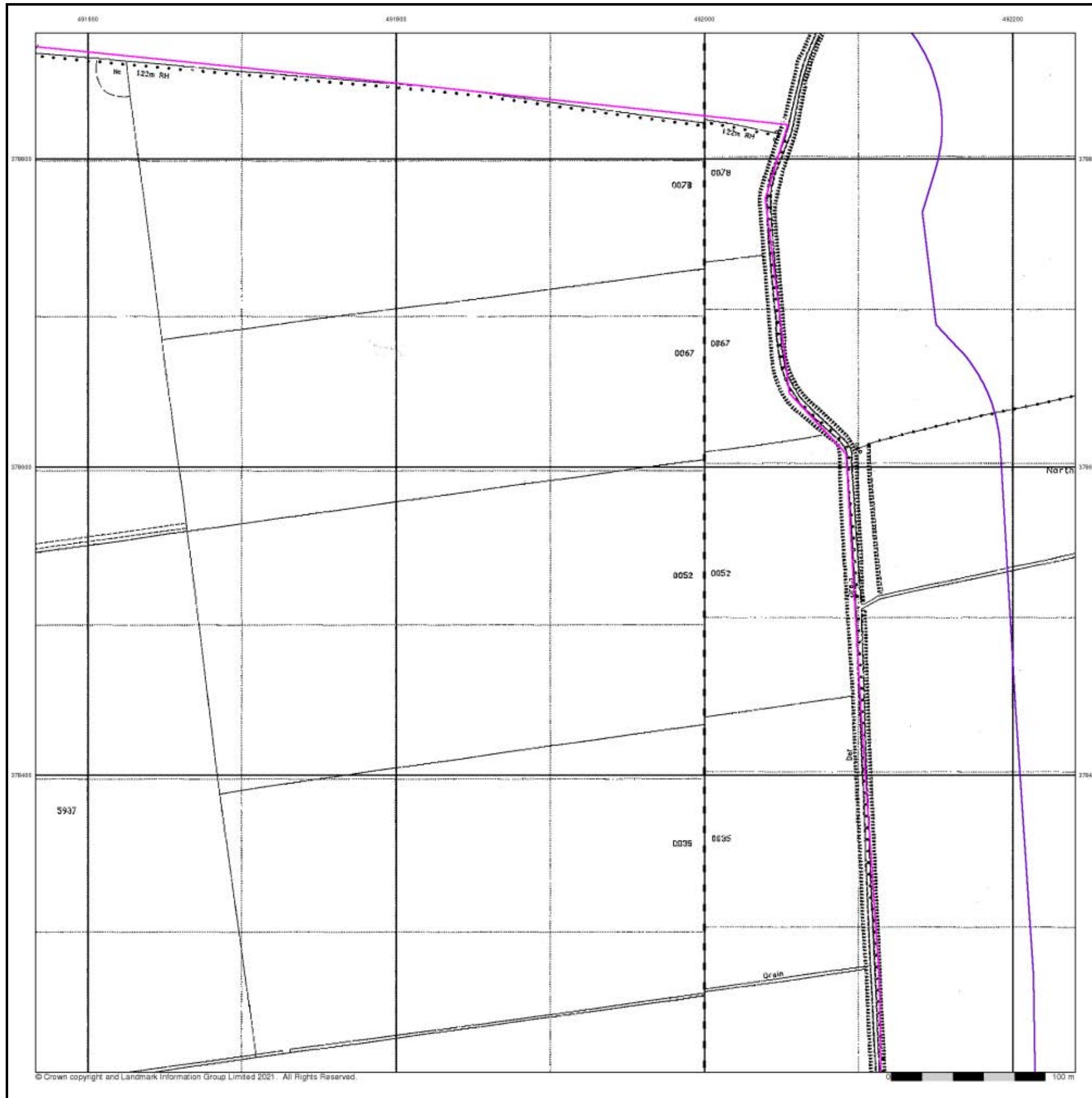

## Historical Aerial Photography Published 1999

This aerial photography was produced by Getmapping, these vertical aerial photographs provide a seamless, full colour survey of the whole of Great Britain

### Historical Aerial Photography - Segment A11

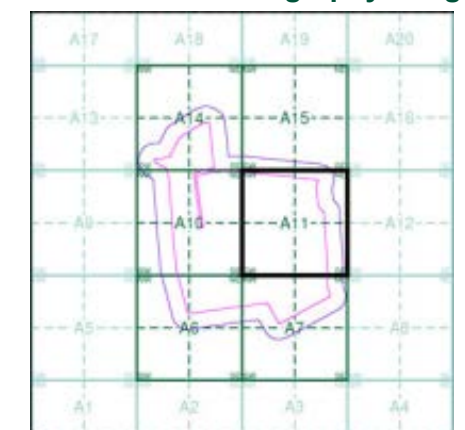

#### Order Details

Order Number: 287331719\_1\_1  
 Customer Ref: 21-1098.02  
 National Grid Reference: 491570, 378500  
 Slice: A  
 Site Area (Ha): 90.26  
 Search Buffer (m): 100

#### Site Details

West Burton 1

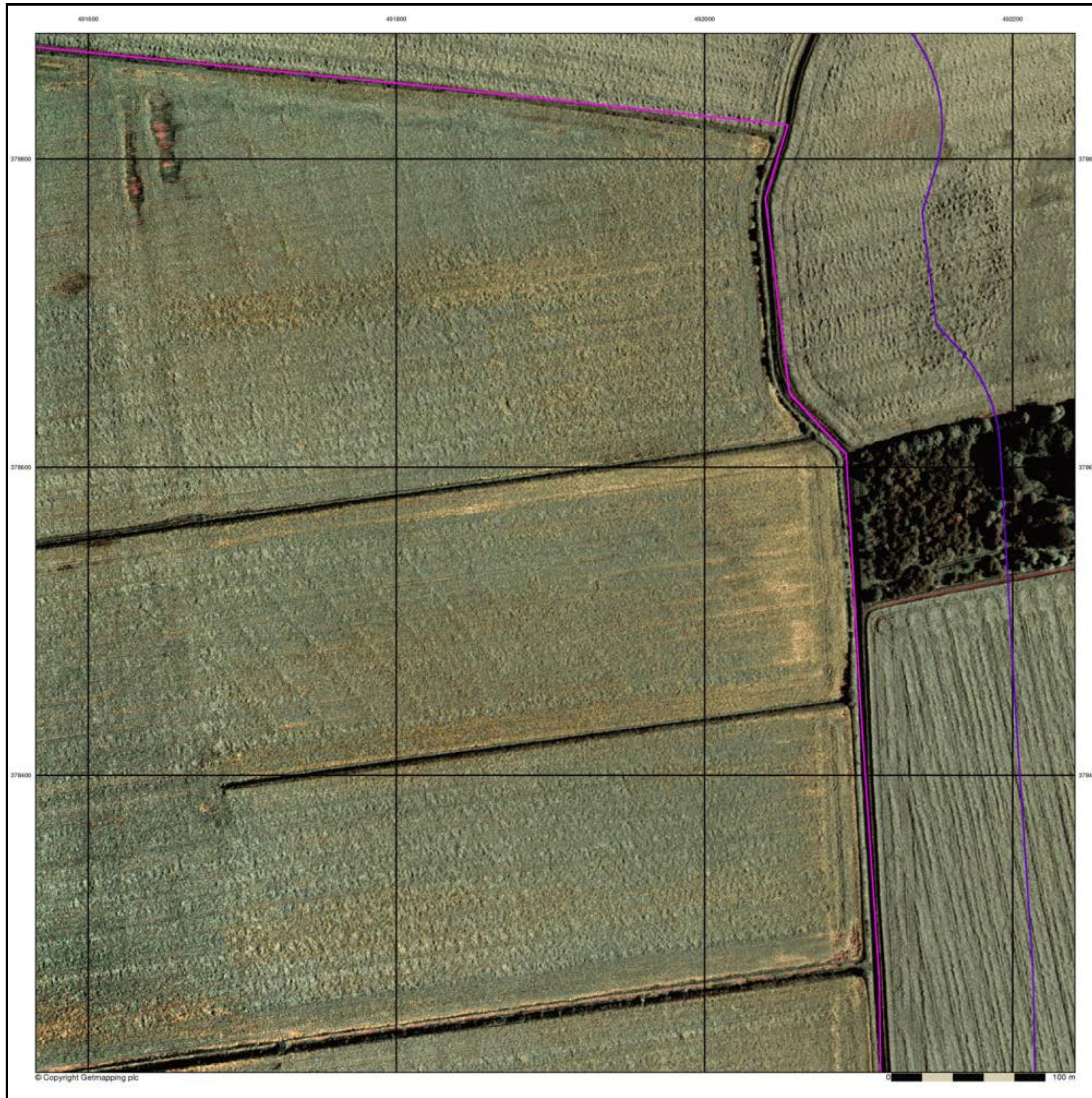

# Historical Mapping Legends

## Ordnance Survey County Series and Ordnance Survey Plan 1:2,500

**Quarry**   **Gravel Pit**   **Sand Pit**  
**Clay Pit**   **Shingle**   **Refuse Heap**  
**Sloping Masonry**   **Flat Rock**  
**Marsh**   **Reeds**   **Osiers**  
**Rough Pasture**   **Furze**   **Wood**  
**Mixed Wood**   **Brushwood**   **Orchard**  
**Fir**   **Ford**   **Stepping Stones**  
**Ferry**   **Waterfall**   **Lock**  
**Trig. Station**   **Altitude at Trig. Station**  
**B.M. 325.9**   **Bench Mark**   **Surface Level**  
**Arrow denotes flow of water**   **Antiquities (site of)**  
**Cutting**   **Embankment**  
**Railway crossing Road**   **Level Crossing**   **Road crossing Railway**  
**Railway crossing River or Canal**   **Road over single stream**   **Road over River or Canal**  
**County Boundary (Geographical)**  
**County & Civil Parish Boundary**  
**Administrative County & Civil Parish Boundary**  
**County Borough Boundary (England)**  
**County Burgh Boundary (Scotland)**  
**Boundary Post or Stone**   **Police Call Box**  
**B.R. Bridle Road**   **Pump**  
**E.P. Electricity Pylon**   **S.P. Signal Post**  
**F.B. Foot Bridge**   **Sluice**  
**F.P. Foot Path**   **Spring**  
**G.P. Guide Post or Board**   **T.C.B. Telephone Call Box**  
**M.S. Mile Stone**   **Trough**  
**M.P. M.R. Mooring Post or Ring**   **Well**

## Ordnance Survey Plan, Additional SIMs and Supply of Unpublished Survey Information 1:2,500 and 1:1,250

**Inactive Quarry, Chalk Pit or Clay Pit**   **Active Quarry, Chalk Pit or Clay Pit**  
**Rock**   **Boulders**  
**Cliff**   **Slopes**   **Top**  
**Roofed Building**   **Glazed Roof Building**  
**Sloping Masonry**   **Archway**  
**Non-Coniferous Tree (surveyed)**   **Coniferous Tree (surveyed)**  
**Non-Coniferous Trees (not surveyed)**   **Coniferous Trees (not surveyed)**  
**Orchard Tree**   **Scrub**   **Bracken**  
**Coppice, Osier**   **Reeds**   **Marsh, Saltings**  
**Rough Grassland**   **Heath**   **Culvert**  
**Direction of water flow**   **Bench Mark**   **Antiquity (site of)**  
**Cave Entrance**   **Triangulation Station**   **Electricity Pylon**  
**Electricity Transmission Line**  
**County Boundary (Geographical)**  
**County & Civil Parish Boundary**  
**Civil Parish Boundary**  
**Admin. County or County Bor. Boundary**  
**London Borough Boundary**  
**Symbol marking point where boundary mereing changes**  
**BH Beer House**   **P Pillar, Pole or Post**  
**BP, BS Boundary Post or Stone**   **PO Post Office**  
**Cn, C Capstan, Crane**   **PC Public Convenience**  
**Chy Chimney**   **PH Public House**  
**D Fn Drinking Fountain**   **Pp Pump**  
**EI P Electricity Pillar or Post**   **SB, S Br Signal Box or Bridge**  
**FAP Fire Alarm Pillar**   **SP, SL Signal Post or Light**  
**FB Foot Bridge**   **Spr Spring**  
**GP Guide Post**   **Tk Tank or Track**  
**H Hydrant or Hydraulic**   **TCB Telephone Call Box**  
**LC Level Crossing**   **TCP Telephone Call Post**  
**MH Manhole**   **Tr Trough**  
**MP Mile Post or Mooring Post**   **Wr Pt, Wr T Water Point, Water Tap**  
**MS Mile Stone**   **W Well**  
**NTL Normal Tidal Limit**   **Wd Pp Wind Pump**

## Large-Scale National Grid Data 1:2,500 and 1:1,250

**Cliff**   **Slopes**   **Top**  
**Rock**   **Rock (scattered)**  
**Boulders**   **Boulders (scattered)**  
**Positioned Boulder**   **Scree**  
**Non-Coniferous Tree (surveyed)**   **Coniferous Tree (surveyed)**  
**Non-Coniferous Trees (not surveyed)**   **Coniferous Trees (not surveyed)**  
**Orchard Tree**   **Scrub**   **Bracken**  
**Coppice, Osier**   **Reeds**   **Marsh, Saltings**  
**Rough Grassland**   **Heath**   **Culvert**  
**Direction of water flow**   **Triangulation Station**   **Antiquity (site of)**  
**Electricity Transmission Line**   **Electricity Pylon**  
**B.M. 231.60m Bench Mark**   **Buildings with Building Seed**  
**Roofed Building**   **Glazed Roof Building**  
**Civil parish/community boundary**  
**District boundary**  
**County boundary**  
**Boundary post/stone**  
**Boundary mereing symbol (note: these always appear in opposed pairs or groups of three)**  
**Bks Barracks**   **P Pillar, Pole or Post**  
**Bty Battery**   **PO Post Office**  
**Cemy Cemetery**   **PC Public Convenience**  
**Chy Chimney**   **Pp Pump**  
**Cis Cistern**   **Ppg Sta Pumping Station**  
**Dismtd Rly Dismantled Railway**   **PW Place of Worship**  
**EI Gen Sta Electricity Generating Station**   **Sewage Ppg Sta Sewage Pumping Station**  
**EI P Electricity Pole, Pillar**   **SB, S Br Signal Box or Bridge**  
**EI Sub Sta Electricity Sub Station**   **SP, SL Signal Post or Light**  
**FB Filter Bed**   **Spr Spring**  
**Fn / D Fn Fountain / Drinking Ftn.**   **Tk Tank or Track**  
**Gas Gov Gas Valve Compound**   **Tr Trough**  
**GVC Gas Governor**   **Wd Pp Wind Pump**  
**GP Guide Post**   **Wr Pt, Wr T Water Point, Water Tap**  
**MH Manhole**   **Wks Works (building or area)**  
**MP, MS Mile Post or Mile Stone**   **W Well**



## Historical Mapping & Photography included:

Mapping Type	Scale	Date	Pg
Lincolnshire	1:2,500	1886	2
Lincolnshire	1:2,500	1906	3
Ordnance Survey Plan	1:2,500	1973 - 1974	4
Additional SIMs	1:2,500	1993	5
Large-Scale National Grid Data	1:2,500	1994	6
Historical Aerial Photography	1:2,500	1999	7

## Historical Map - Segment A14

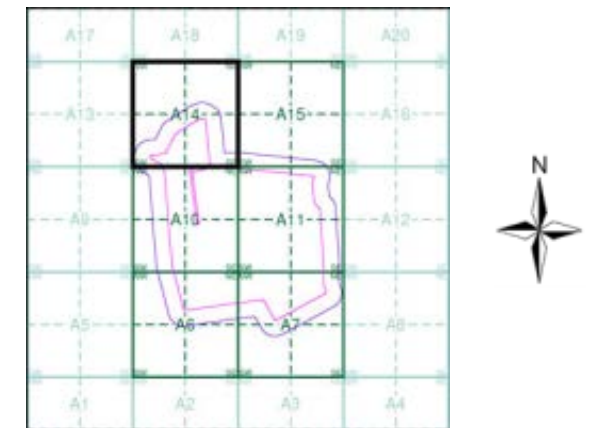

## Order Details

Order Number: 287331719\_1\_1  
 Customer Ref: 21-1098.02  
 National Grid Reference: 491570, 378500  
 Slice: A  
 Site Area (Ha): 90.26  
 Search Buffer (m): 100

## Site Details

West Burton 1



Tel: 0844 844 9952  
 Fax: 0844 844 9951  
 Web: www.envirocheck.co.uk

## Lincolnshire

Published 1886

Source map scale - 1:2,500

The historical maps shown were reproduced from maps predominantly held at the scale adopted for England, Wales and Scotland in the 1840's. In 1854 the 1:2,500 scale was adopted for mapping urban areas and by 1896 it covered the whole of what were considered to be the cultivated parts of Great Britain. The published date given below is often some years later than the surveyed date. Before 1938, all OS maps were based on the Cassini Projection, with independent surveys of a single county or group of counties, giving rise to significant inaccuracies in outlying areas.

### Map Name(s) and Date(s)

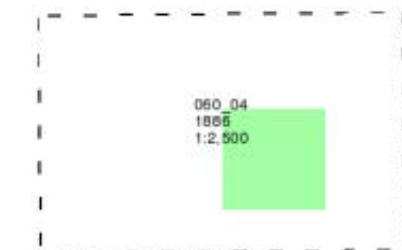

### Historical Map - Segment A14

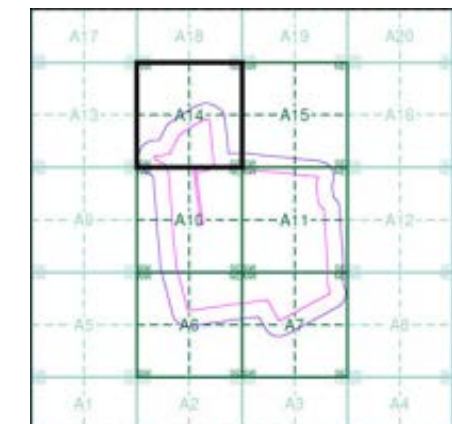

### Order Details

Order Number: 287331719\_1\_1  
 Customer Ref: 21-1098.02  
 National Grid Reference: 491570, 378500  
 Slice: A  
 Site Area (Ha): 90.26  
 Search Buffer (m): 100

### Site Details

West Burton 1

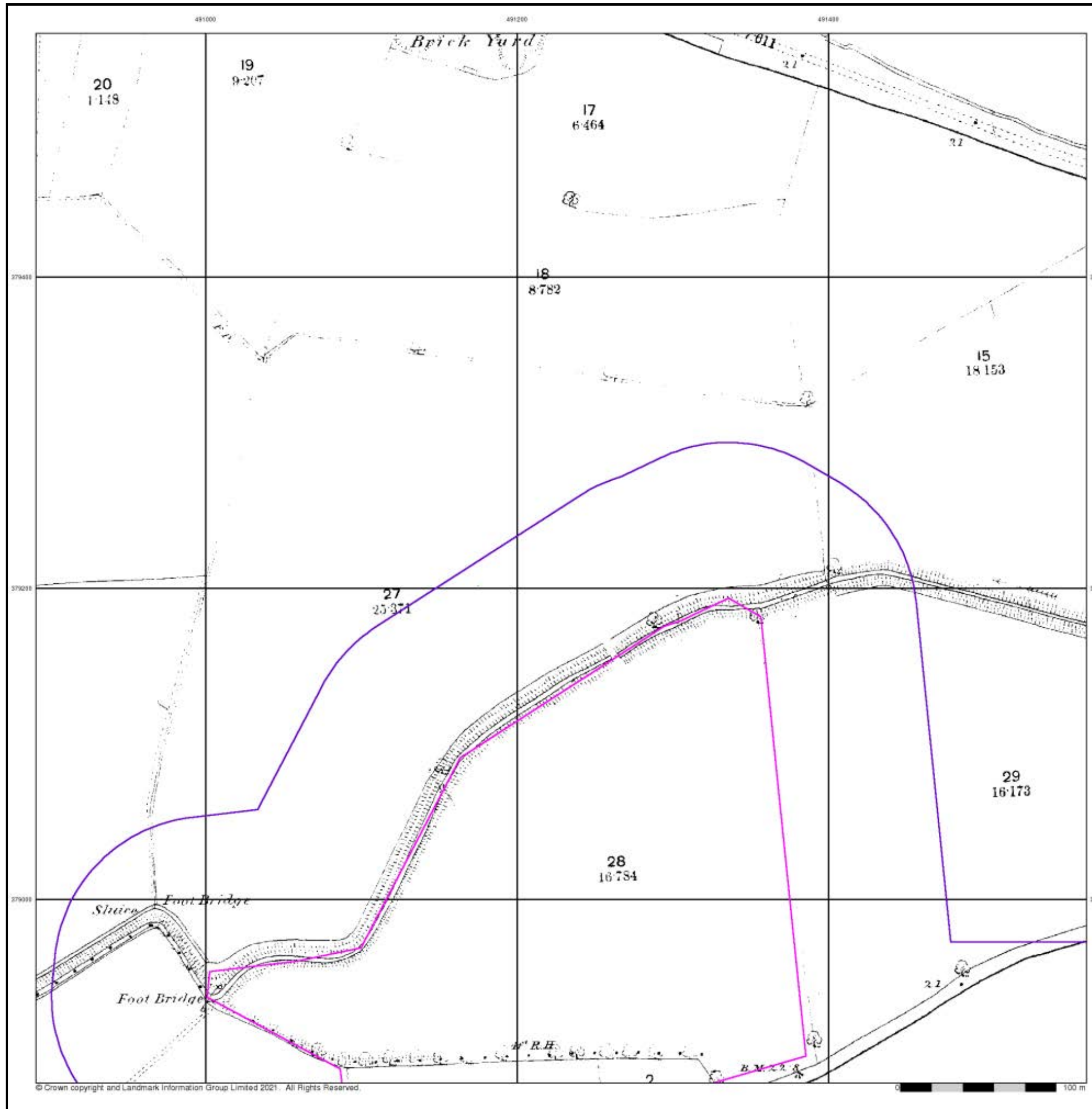

**Lincolnshire**

**Published 1906**

**Source map scale - 1:2,500**

The historical maps shown were reproduced from maps predominantly held at the scale adopted for England, Wales and Scotland in the 1840's. In 1854 the 1:2,500 scale was adopted for mapping urban areas and by 1896 it covered the whole of what were considered to be the cultivated parts of Great Britain. The published date given below is often some years later than the surveyed date. Before 1938, all OS maps were based on the Cassini Projection, with independent surveys of a single county or group of counties, giving rise to significant inaccuracies in outlying areas.

**Map Name(s) and Date(s)**

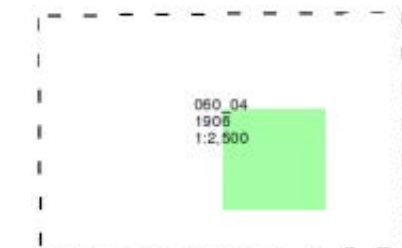

**Historical Map - Segment A14**

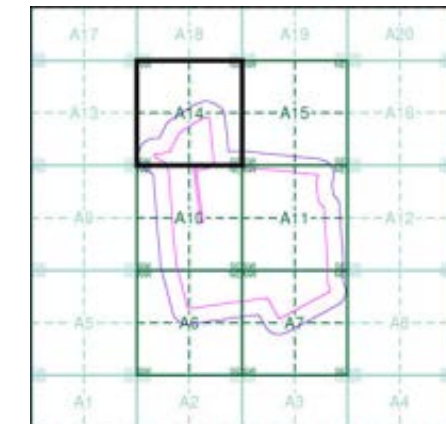

**Order Details**

Order Number: 287331719\_1\_1  
 Customer Ref: 21-1098.02  
 National Grid Reference: 491570, 378500  
 Slice: A  
 Site Area (Ha): 90.26  
 Search Buffer (m): 100

**Site Details**

West Burton 1

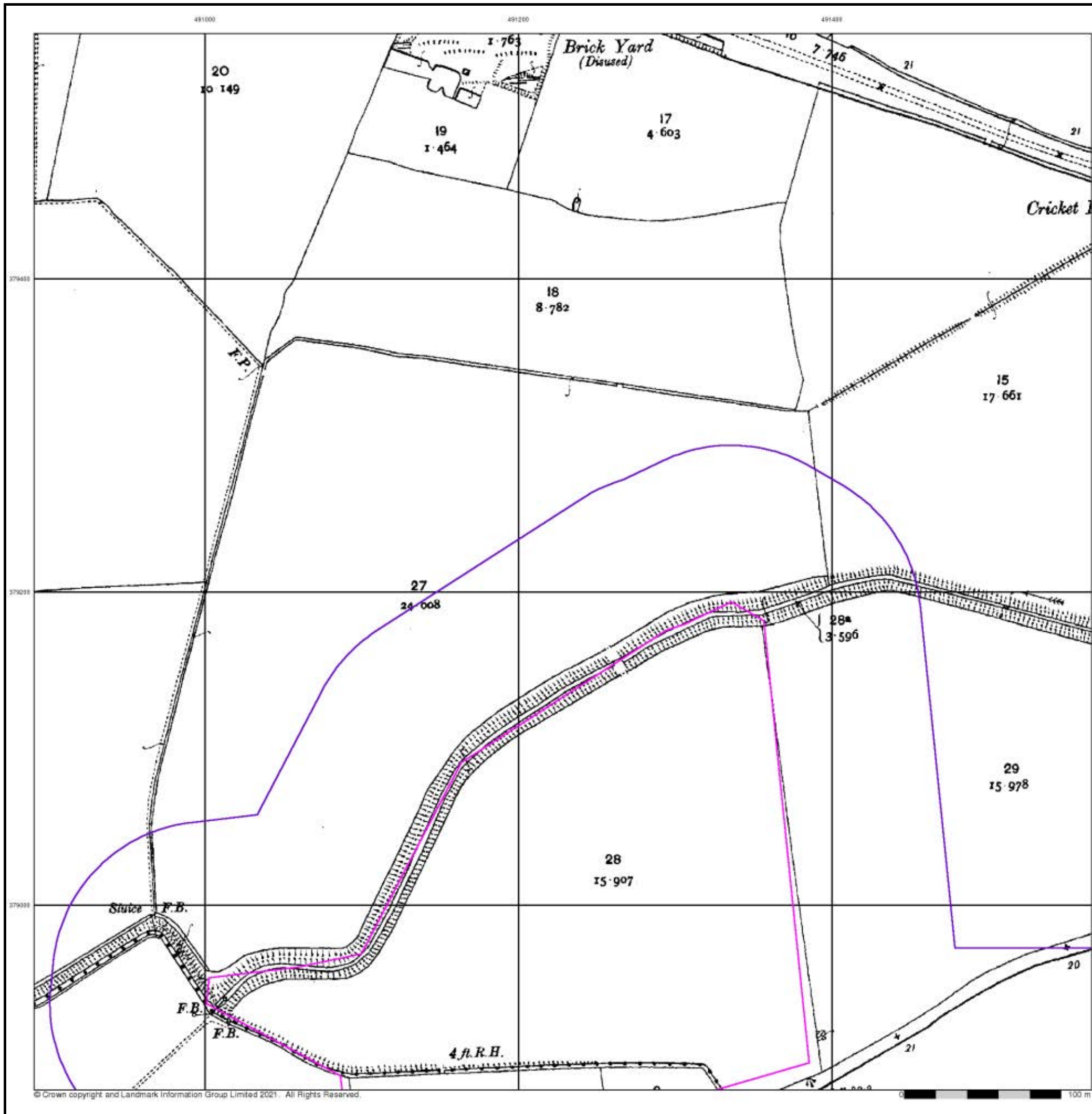

### Ordnance Survey Plan

Published 1973 - 1974

Source map scale - 1:2,500

The historical maps shown were reproduced from maps predominantly held at the scale adopted for England, Wales and Scotland in the 1840's. In 1854 the 1:2,500 scale was adopted for mapping urban areas and by 1896 it covered the whole of what were considered to be the cultivated parts of Great Britain. The published date given below is often some years later than the surveyed date. Before 1938, all OS maps were based on the Cassini Projection, with independent surveys of a single county or group of counties, giving rise to significant inaccuracies in outlying areas.

### Map Name(s) and Date(s)

SK9079 1973 12,500	SK9179 1973 12,500
SK9078 1974 12,500	SK9178 1974 12,500

### Historical Map - Segment A14

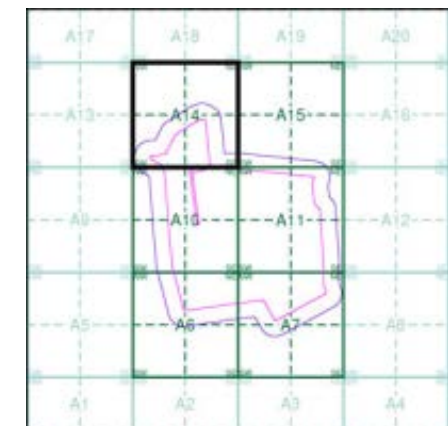

### Order Details

Order Number: 287331719\_1\_1  
 Customer Ref: 21-1098.02  
 National Grid Reference: 491570, 378500  
 Slice: A  
 Site Area (Ha): 90.26  
 Search Buffer (m): 100

### Site Details

West Burton 1



### Additional SIMs

Published 1993

Source map scale - 1:2,500

The SIM cards (Ordnance Survey's 'Survey of Information on Microfilm') are further, minor editions of mapping which were produced and published in between the main editions as an area was updated. They date from 1947 to 1994, and contain detailed information on buildings, roads and land-use. These maps were produced at both 1:2,500 and 1:1,250 scales.

### Map Name(s) and Date(s)

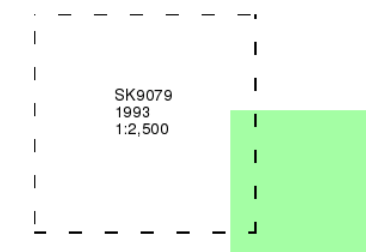

### Historical Map - Segment A14

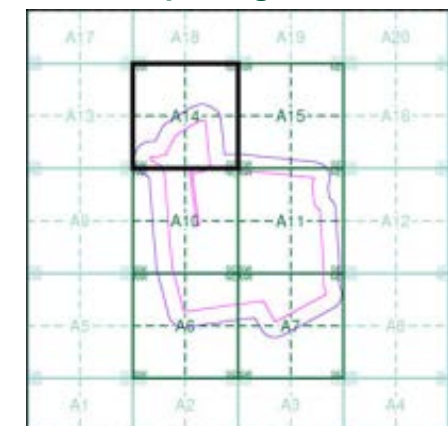

### Order Details

Order Number: 287331719\_1\_1  
 Customer Ref: 21-1098.02  
 National Grid Reference: 491570, 378500  
 Slice: A  
 Site Area (Ha): 90.26  
 Search Buffer (m): 100

### Site Details

West Burton 1

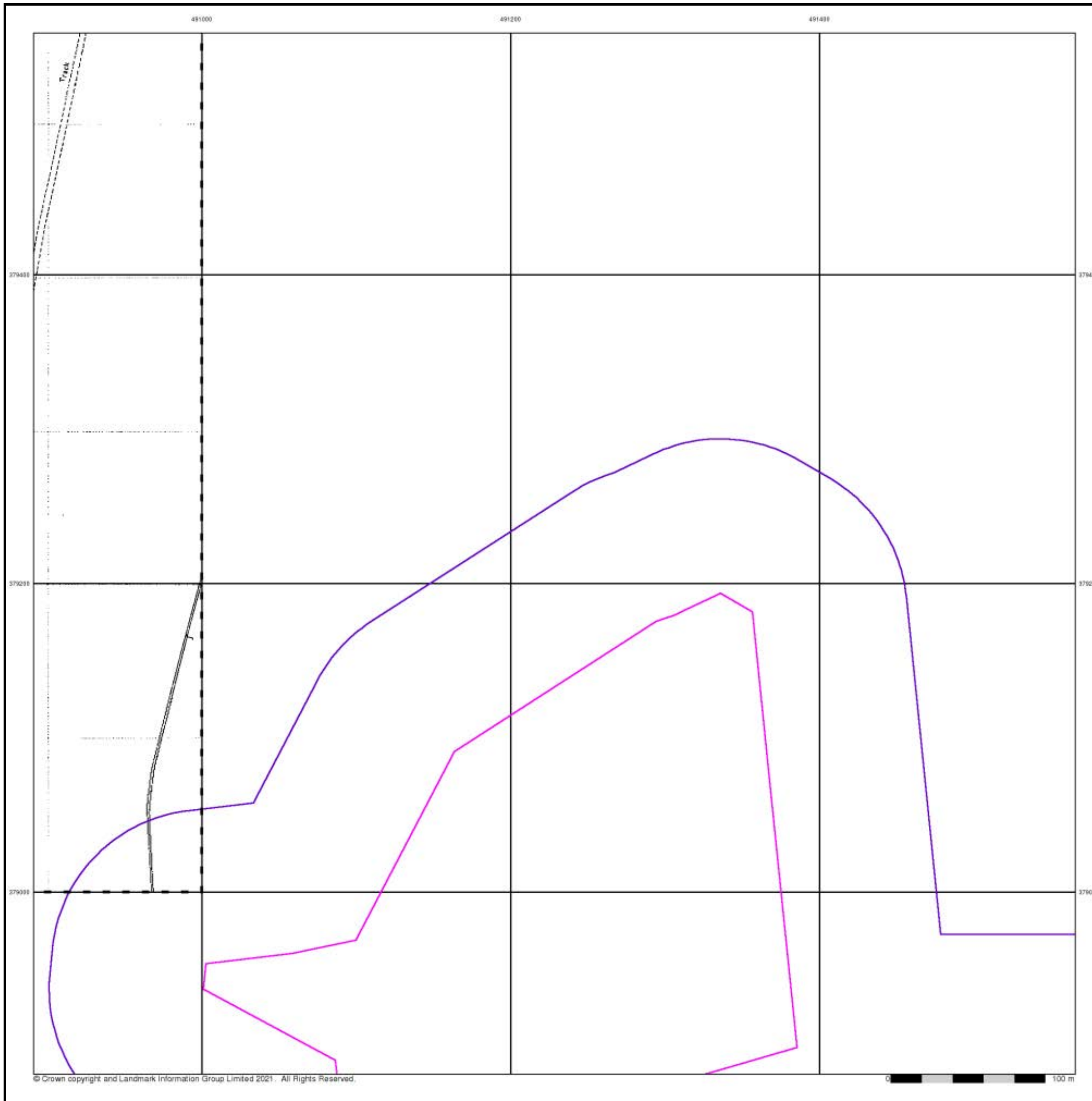



## Large-Scale National Grid Data

Published 1994

Source map scale - 1:2,500

'Large Scale National Grid Data' superseded S M cards (Ordnance Survey's 'Survey of Information on Microfilm') in 1992, and continued to be produced until 1999. These maps were the fore-runners of digital mapping and so provide detailed information on houses and roads, but tend to show less topographic features such as vegetation. These maps were produced at both 1:2,500 and 1:1,250 scales.

### Map Name(s) and Date(s)

SK9079 1994 1:2,500	SK9179 1994 1:2,500
SK9078 1994 1:2,500	SK9178 1994 1:2,500

### Historical Map - Segment A14

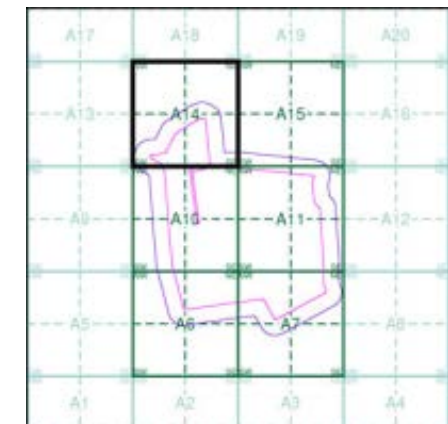

### Order Details

Order Number: 287331719\_1\_1  
 Customer Ref: 21-1098.02  
 National Grid Reference: 491570, 378500  
 Slice: A  
 Site Area (Ha): 90.26  
 Search Buffer (m): 100

### Site Details

West Burton 1

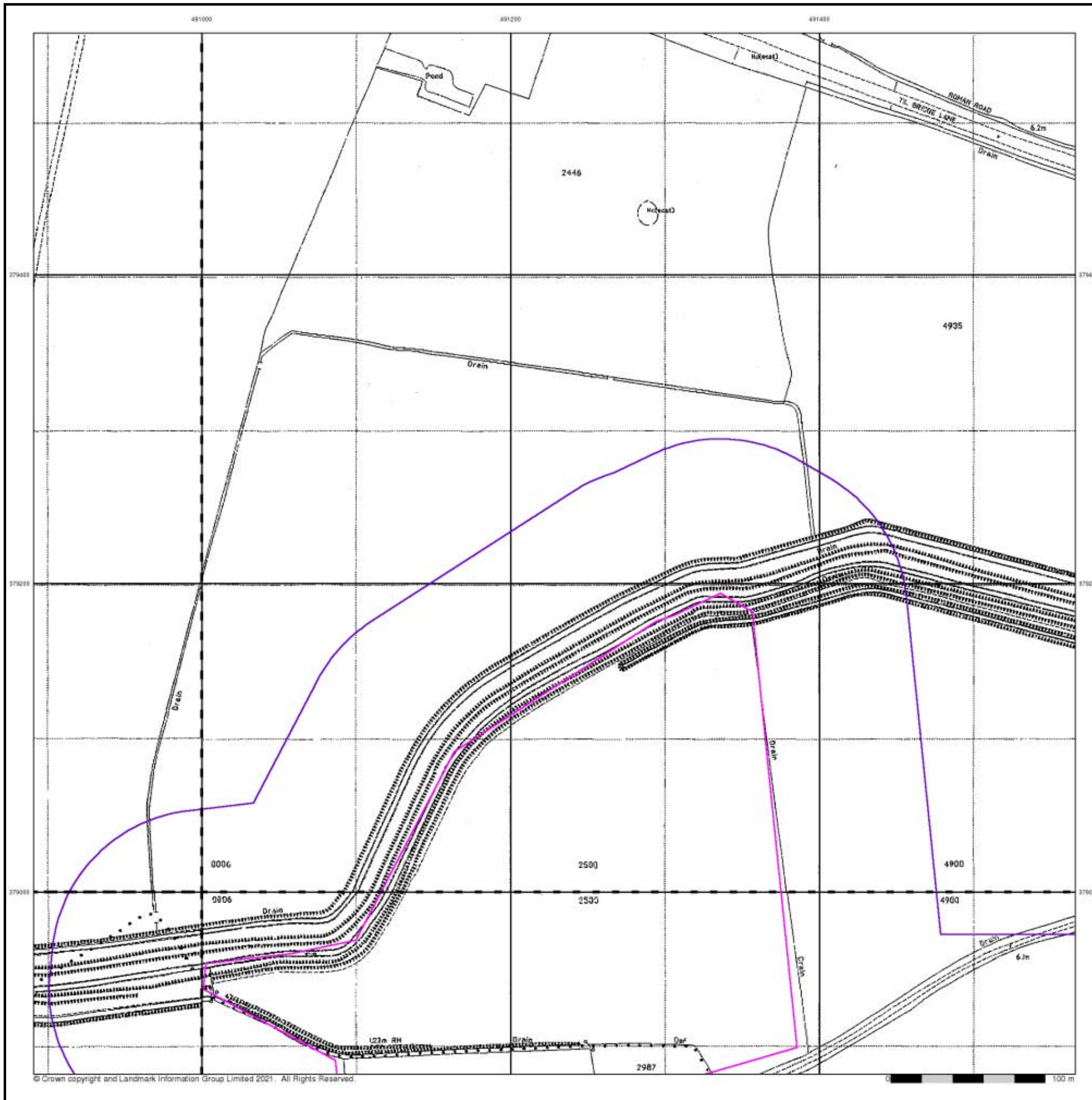

491000

491200

491400



### Historical Aerial Photography

Published 1999

This aerial photography was produced by Getmapping, these vertical aerial photographs provide a seamless, full colour survey of the whole of Great Britain

### Historical Aerial Photography - Segment A14

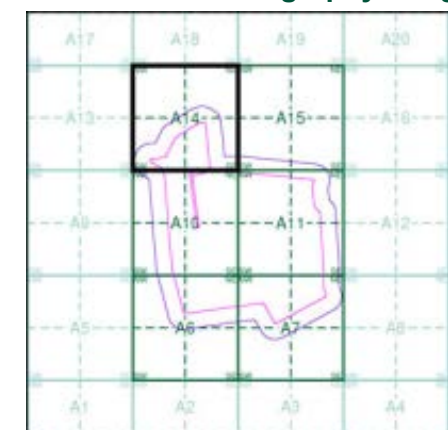

### Order Details

Order Number: 287331719\_1\_1  
 Customer Ref: 21-1098.02  
 National Grid Reference: 491570, 378500  
 Slice: A  
 Site Area (Ha): 90.26  
 Search Buffer (m): 100

### Site Details

West Burton 1



Tel: 0844 844 9952  
 Fax: 0844 844 9951  
 Web: www.envirocheck.co.uk

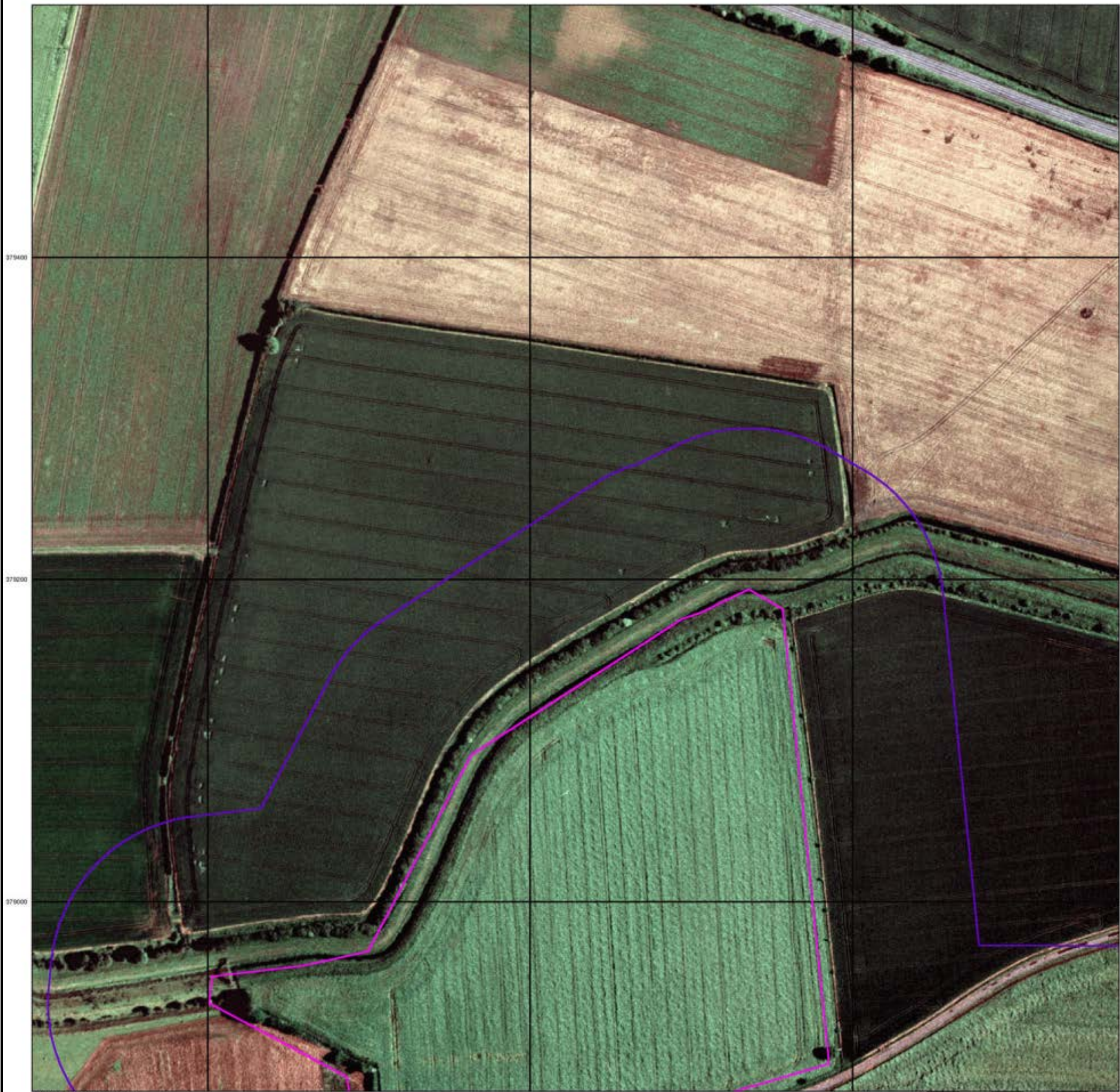

© Copyright Getmapping plc

0 100 m

# Historical Mapping Legends

## Ordnance Survey County Series and Ordnance Survey Plan 1:2,500

**Quarry**   **Gravel Pit**   **Sand Pit**  
**Clay Pit**   **Shingle**   **Refuse Heap**  
**Sloping Masonry**   **Flat Rock**  
**Marsh**   **Reeds**   **Osiers**  
**Rough Pasture**   **Furze**   **Wood**  
**Mixed Wood**   **Brushwood**   **Orchard**  
**Fir**   **Ford**   **Stepping Stones**  
**Ferry**   **Waterfall**   **Lock**  
**Trig. Station**   **Altitude at Trig. Station**  
**B.M. 325.9**   **Bench Mark**   **Surface Level**  
**Arrow denotes flow of water**   **Antiquities (site of)**  
**Cutting**   **Embankment**  
**Railway crossing Road**   **Level Crossing**   **Road crossing Railway**  
**Railway crossing River or Canal**   **Road over single stream**   **Road over River or Canal**  
**County Boundary (Geographical)**  
**County & Civil Parish Boundary**  
**Administrative County & Civil Parish Boundary**  
**County Borough Boundary (England)**  
**County Burgh Boundary (Scotland)**  
**Boundary Post or Stone**   **Police Call Box**  
**B.R. Bridle Road**   **Pump**  
**E.P. Electricity Pylon**   **S.P. Signal Post**  
**F.B. Foot Bridge**   **Sl. Sluice**  
**F.P. Foot Path**   **Sp. Spring**  
**G.P. Guide Post or Board**   **T.C.B. Telephone Call Box**  
**M.S. Mile Stone**   **Tr. Trough**  
**M.P. M.R. Mooring Post or Ring**   **W. Well**

## Ordnance Survey Plan, Additional SIMs and Supply of Unpublished Survey Information 1:2,500 and 1:1,250

**Inactive Quarry, Chalk Pit or Clay Pit**   **Active Quarry, Chalk Pit or Clay Pit**  
**Rock**   **Boulders**  
**Cliff**   **Slopes**   **Top**  
**Roofed Building**   **Glazed Roof Building**  
**Sloping Masonry**   **Archway**  
**Non-Coniferous Tree (surveyed)**   **Coniferous Tree (surveyed)**  
**Non-Coniferous Trees (not surveyed)**   **Coniferous Trees (not surveyed)**  
**Orchard Tree**   **Scrub**   **Bracken**  
**Coppice, Osier**   **Reeds**   **Marsh, Saltings**  
**Rough Grassland**   **Heath**   **Culvert**  
**Direction of water flow**   **Bench Mark**   **Antiquity (site of)**  
**Cave Entrance**   **Triangulation Station**   **Electricity Pylon**  
**Electricity Transmission Line**  
**County Boundary (Geographical)**  
**County & Civil Parish Boundary**  
**Civil Parish Boundary**  
**Admin. County or County Bor. Boundary**  
**London Borough Boundary**  
**Symbol marking point where boundary mereing changes**  
**BH Beer House**   **P Pillar, Pole or Post**  
**BP, BS Boundary Post or Stone**   **PO Post Office**  
**Cn, C Capstan, Crane**   **PC Public Convenience**  
**Chy Chimney**   **PH Public House**  
**D Fn Drinking Fountain**   **Pp Pump**  
**EI P Electricity Pillar or Post**   **SB, S Br Signal Box or Bridge**  
**FAP Fire Alarm Pillar**   **SP, SL Signal Post or Light**  
**FB Foot Bridge**   **Spr Spring**  
**GP Guide Post**   **Tk Tank or Track**  
**H Hydrant or Hydraulic**   **TCB Telephone Call Box**  
**LC Level Crossing**   **TCP Telephone Call Post**  
**MH Manhole**   **Tr Trough**  
**MP Mile Post or Mooring Post**   **Wr Pt, Wr T Water Point, Water Tap**  
**MS Mile Stone**   **W Well**  
**NTL Normal Tidal Limit**   **Wd Pp Wind Pump**

## Large-Scale National Grid Data 1:2,500 and 1:1,250

**Cliff**   **Slopes**   **Top**  
**Rock**   **Rock (scattered)**  
**Boulders**   **Boulders (scattered)**  
**Positioned Boulder**   **Scree**  
**Non-Coniferous Tree (surveyed)**   **Coniferous Tree (surveyed)**  
**Non-Coniferous Trees (not surveyed)**   **Coniferous Trees (not surveyed)**  
**Orchard Tree**   **Scrub**   **Bracken**  
**Coppice, Osier**   **Reeds**   **Marsh, Saltings**  
**Rough Grassland**   **Heath**   **Culvert**  
**Direction of water flow**   **Triangulation Station**   **Antiquity (site of)**  
**Electricity Transmission Line**   **Electricity Pylon**  
**B.M. 231.60m Bench Mark**   **Buildings with Building Seed**  
**Roofed Building**   **Glazed Roof Building**  
**Civil parish/community boundary**  
**District boundary**  
**County boundary**  
**Boundary post/stone**  
**Boundary mereing symbol (note: these always appear in opposed pairs or groups of three)**  
**Bks Barracks**   **P Pillar, Pole or Post**  
**Bty Battery**   **PO Post Office**  
**Cemy Cemetery**   **PC Public Convenience**  
**Chy Chimney**   **Pp Pump**  
**Cis Cistern**   **Ppg Sta Pumping Station**  
**Dismtd Rly Dismantled Railway**   **PW Place of Worship**  
**EI Gen Sta Electricity Generating Station**   **Sewage Ppg Sta Sewage Pumping Station**  
**EI P Electricity Pole, Pillar**   **SB, S Br Signal Box or Bridge**  
**EI Sub Sta Electricity Sub Station**   **SP, SL Signal Post or Light**  
**FB Filter Bed**   **Spr Spring**  
**Fn / D Fn Fountain / Drinking Ftn.**   **Tk Tank or Track**  
**Gas Gov Gas Valve Compound**   **Tr Trough**  
**GVC Gas Governor**   **Wd Pp Wind Pump**  
**GP Guide Post**   **Wr Pt, Wr T Water Point, Water Tap**  
**MH Manhole**   **Wks Works (building or area)**  
**MP, MS Mile Post or Mile Stone**   **W Well**



## Historical Mapping & Photography included:

Mapping Type	Scale	Date	Pg
Lincolnshire	1:2,500	1886	2
Lincolnshire	1:2,500	1906	3
Ordnance Survey Plan	1:2,500	1973 - 1974	4
Large-Scale National Grid Data	1:2,500	1994	5
Historical Aerial Photography	1:2,500	1999	6

## Historical Map - Segment A15

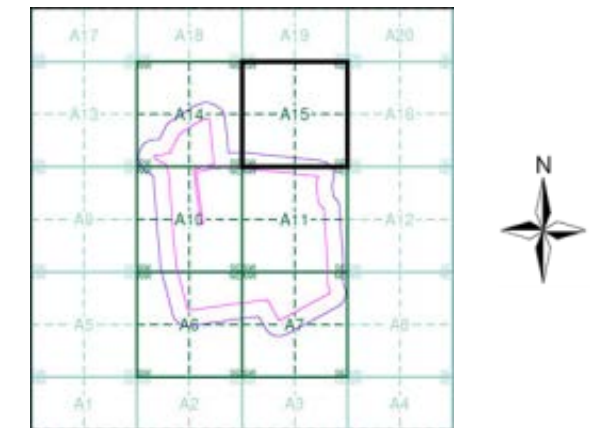

## Order Details

Order Number: 287331719\_1\_1  
 Customer Ref: 21-1098.02  
 National Grid Reference: 491570, 378500  
 Slice: A  
 Site Area (Ha): 90.26  
 Search Buffer (m): 100

## Site Details

West Burton 1



Tel: 0844 844 9952  
 Fax: 0844 844 9951  
 Web: www.envirocheck.co.uk

## Lincolnshire

Published 1886

Source map scale - 1:2,500

The historical maps shown were reproduced from maps predominantly held at the scale adopted for England, Wales and Scotland in the 1840's. In 1854 the 1:2,500 scale was adopted for mapping urban areas and by 1896 it covered the whole of what were considered to be the cultivated parts of Great Britain. The published date given below is often some years later than the surveyed date. Before 1938, all OS maps were based on the Cassini Projection, with independent surveys of a single county or group of counties, giving rise to significant inaccuracies in outlying areas.

### Map Name(s) and Date(s)

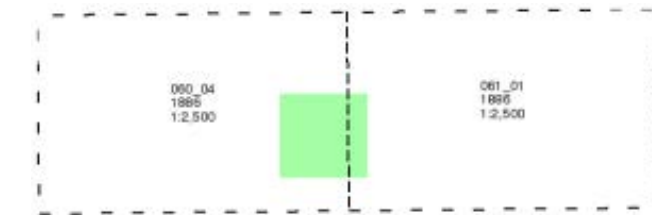

### Historical Map - Segment A15

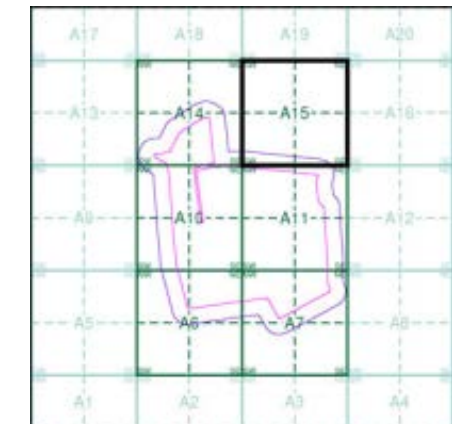

### Order Details

Order Number: 287331719\_1\_1  
 Customer Ref: 21-1098.02  
 National Grid Reference: 491570, 378500  
 Slice: A  
 Site Area (Ha): 90.26  
 Search Buffer (m): 100

### Site Details

West Burton 1

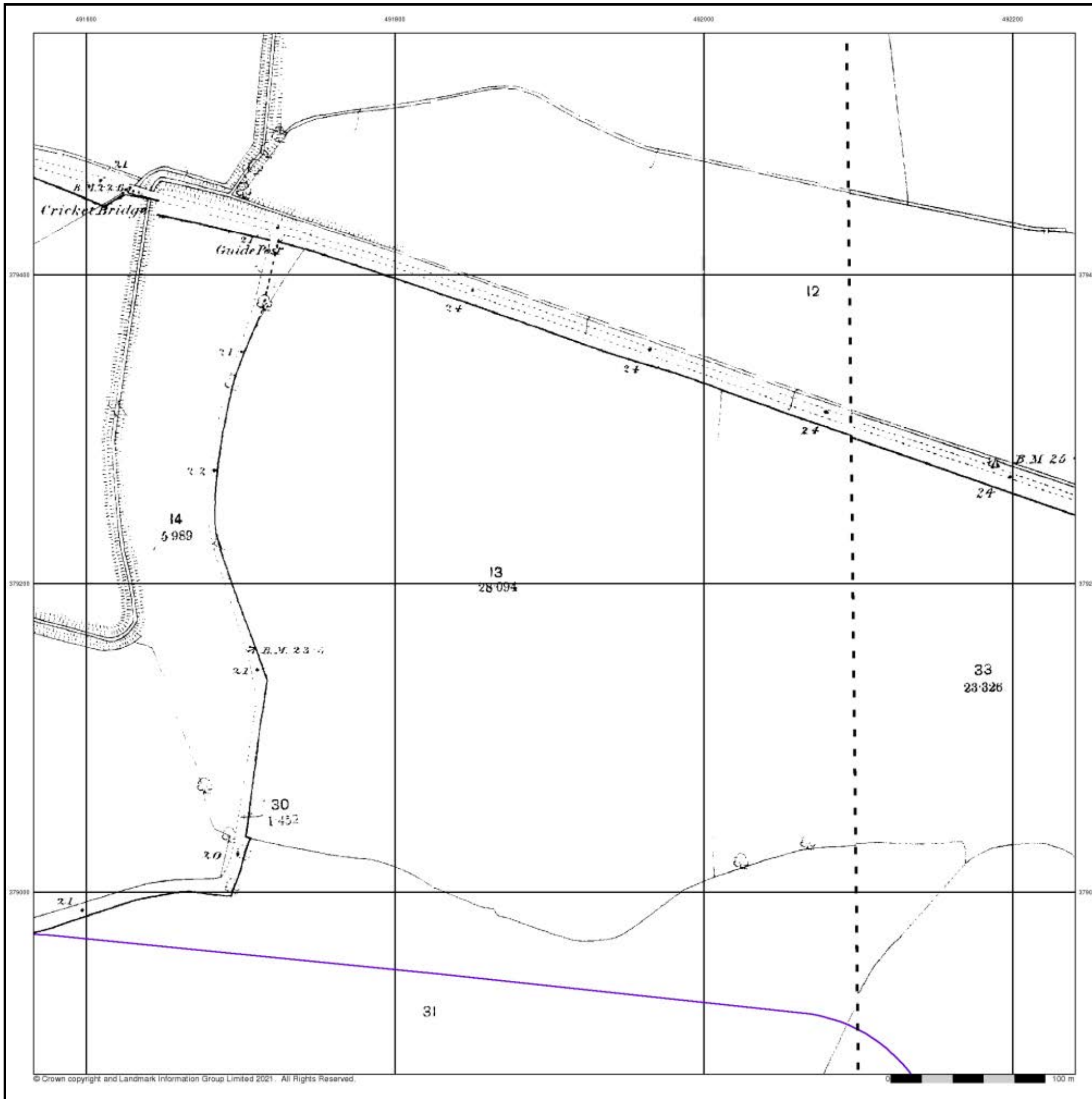

## Lincolnshire

Published 1906

Source map scale - 1:2,500

The historical maps shown were reproduced from maps predominantly held at the scale adopted for England, Wales and Scotland in the 1840's. In 1854 the 1:2,500 scale was adopted for mapping urban areas and by 1896 it covered the whole of what were considered to be the cultivated parts of Great Britain. The published date given below is often some years later than the surveyed date. Before 1938, all OS maps were based on the Cassini Projection, with independent surveys of a single county or group of counties, giving rise to significant inaccuracies in outlying areas.

### Map Name(s) and Date(s)

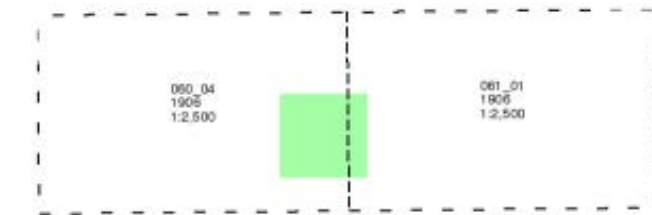

### Historical Map - Segment A15

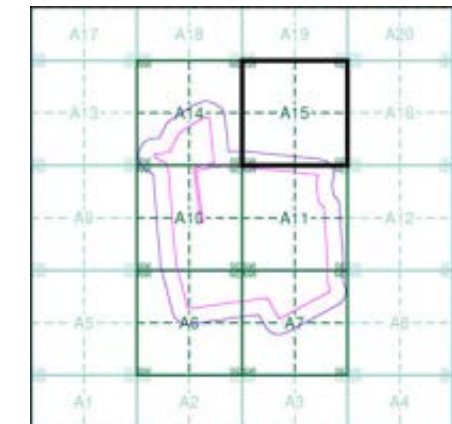

### Order Details

Order Number: 287331719\_1\_1  
 Customer Ref: 21-1098.02  
 National Grid Reference: 491570, 378500  
 Slice: A  
 Site Area (Ha): 90.26  
 Search Buffer (m): 100

### Site Details

West Burton 1

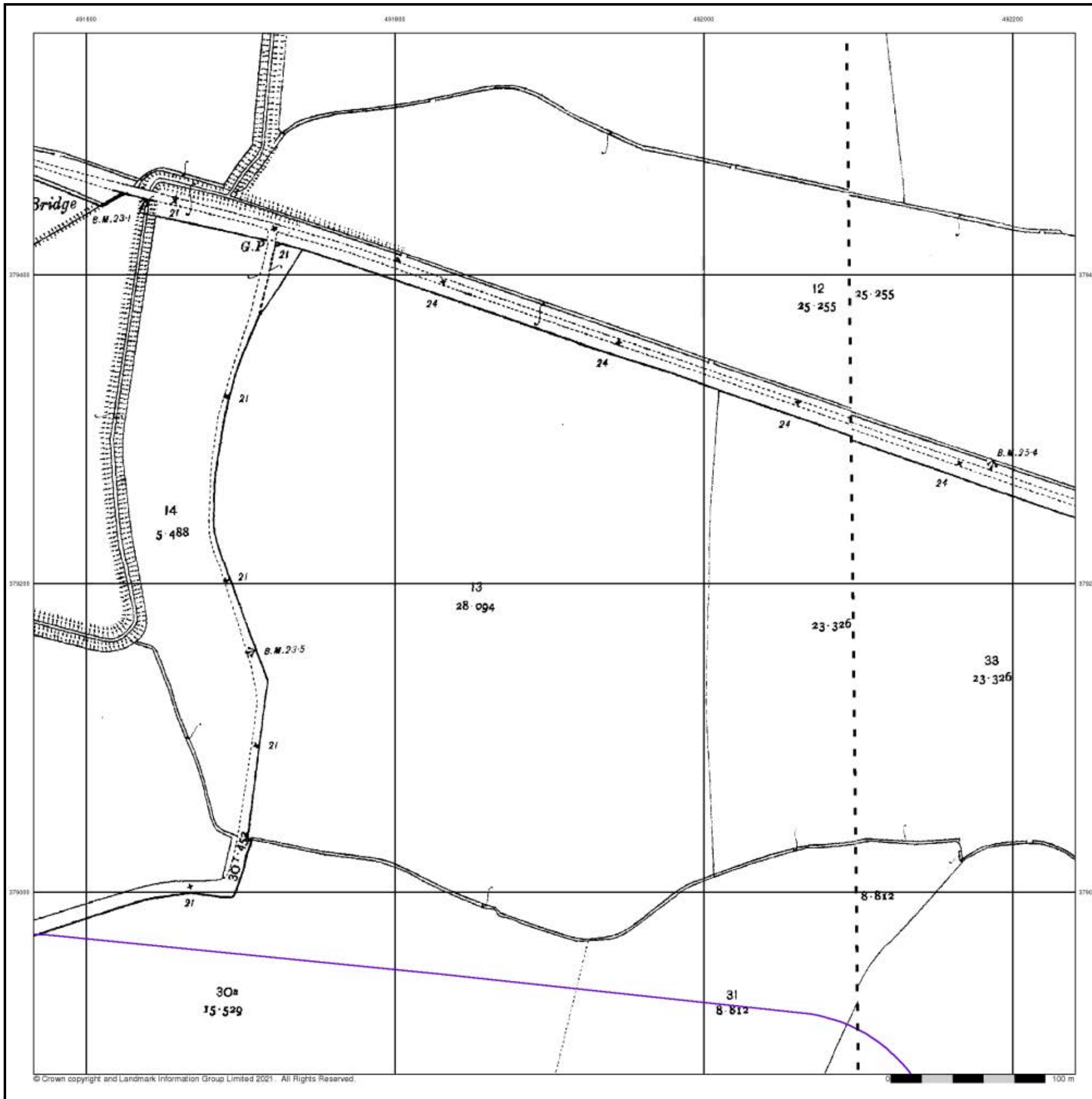

### Ordnance Survey Plan

Published 1973 - 1974

Source map scale - 1:2,500

The historical maps shown were reproduced from maps predominantly held at the scale adopted for England, Wales and Scotland in the 1840's. In 1854 the 1:2,500 scale was adopted for mapping urban areas and by 1896 it covered the whole of what were considered to be the cultivated parts of Great Britain. The published date given below is often some years later than the surveyed date. Before 1938, all OS maps were based on the Cassini Projection, with independent surveys of a single county or group of counties, giving rise to significant inaccuracies in outlying areas.

### Map Name(s) and Date(s)

SK9179 1973 12,500	SK9279 1974 12,500
SK9178 1974 12,500	SK9278 1974 12,500

### Historical Map - Segment A15

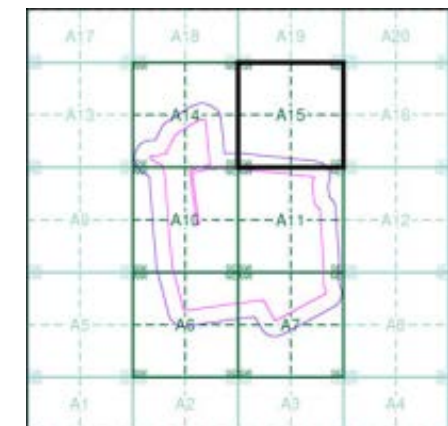

### Order Details

Order Number: 287331719\_1\_1  
 Customer Ref: 21-1098.02  
 National Grid Reference: 491570, 378500  
 Slice: A  
 Site Area (Ha): 90.26  
 Search Buffer (m): 100

### Site Details

West Burton 1

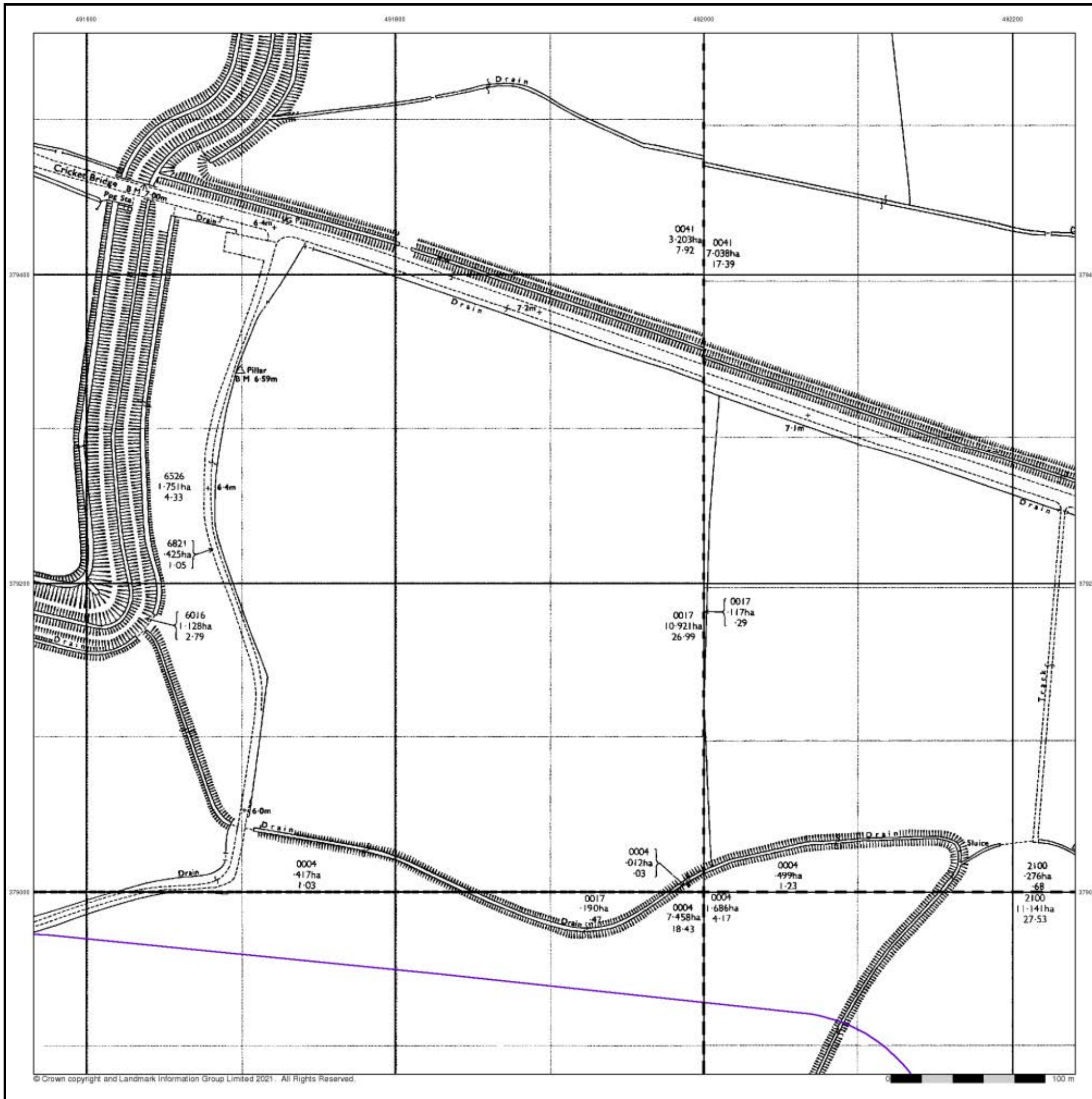

## Large-Scale National Grid Data

Published 1994

Source map scale - 1:2,500

'Large Scale National Grid Data' superseded S M cards (Ordnance Survey's 'Survey of Information on Microfilm') in 1992, and continued to be produced until 1999. These maps were the fore-runners of digital mapping and so provide detailed information on houses and roads, but tend to show less topographic features such as vegetation. These maps were produced at both 1:2,500 and 1:1,250 scales.

### Map Name(s) and Date(s)

SK9179 1994 12,500	SK9279 1994 12,500
SK9178 1994 12,500	SK9278 1994 12,500

### Historical Map - Segment A15

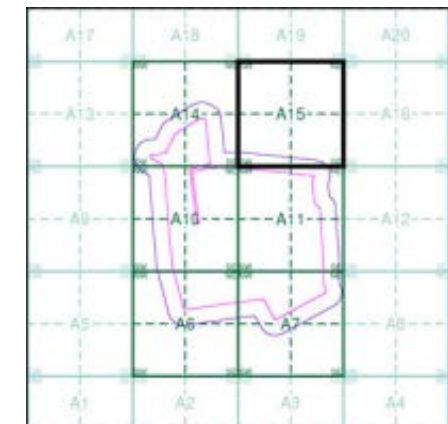

### Order Details

Order Number: 287331719\_1\_1  
 Customer Ref: 21-1098.02  
 National Grid Reference: 491570, 378500  
 Slice: A  
 Site Area (Ha): 90.26  
 Search Buffer (m): 100

### Site Details

West Burton 1

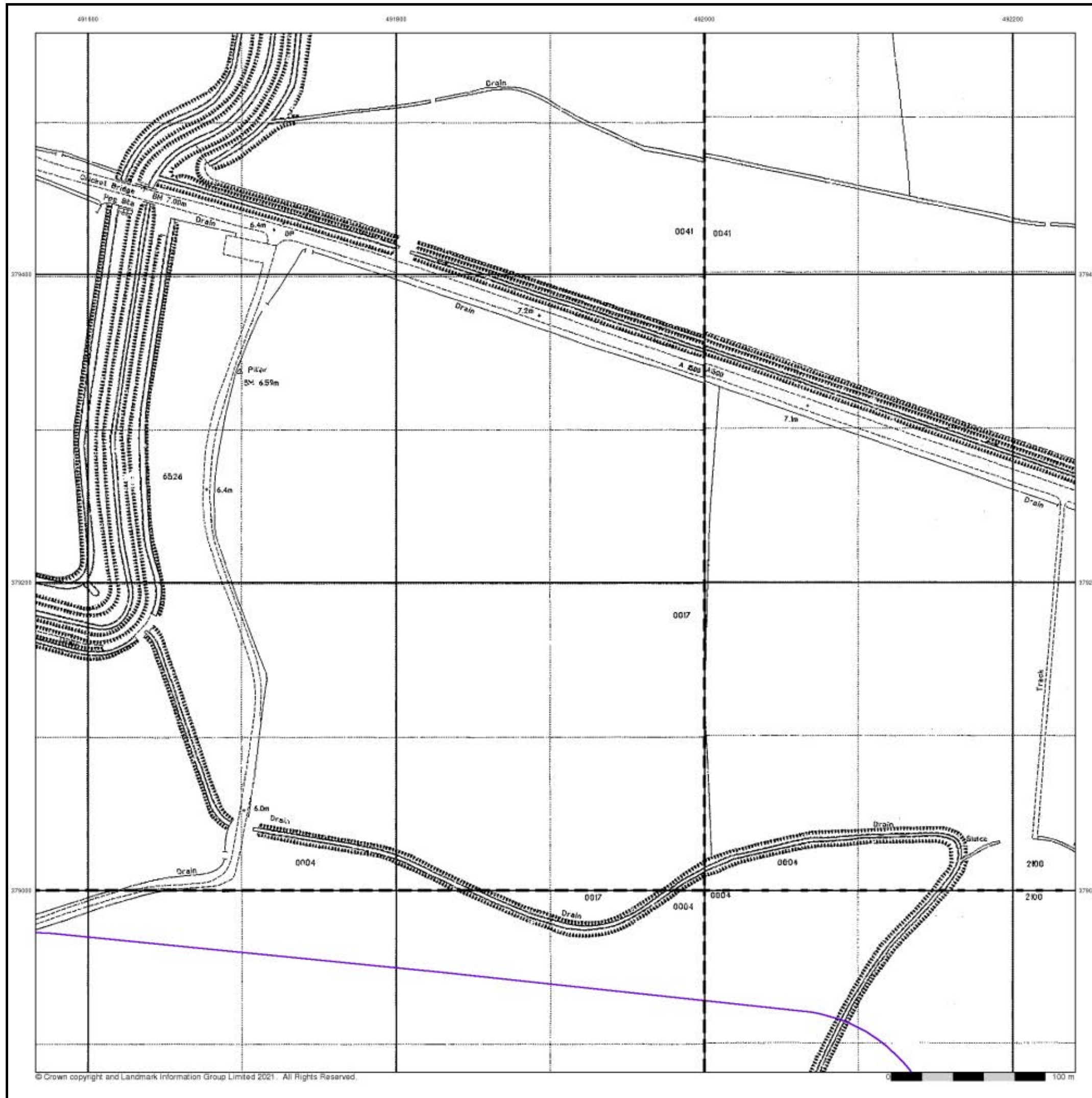

## Historical Aerial Photography

Published 1999

This aerial photography was produced by Getmapping, these vertical aerial photographs provide a seamless, full colour survey of the whole of Great Britain

### Historical Aerial Photography - Segment A15

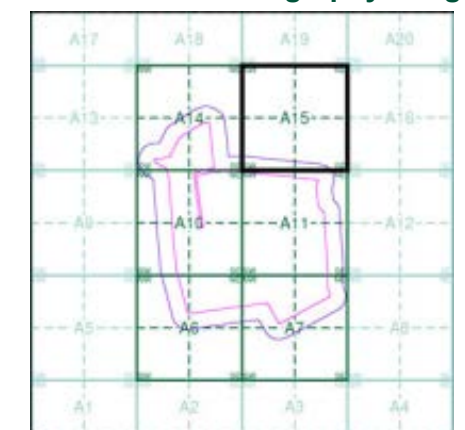

#### Order Details

Order Number: 287331719\_1\_1  
 Customer Ref: 21-1098.02  
 National Grid Reference: 491570, 378500  
 Slice: A  
 Site Area (Ha): 90.26  
 Search Buffer (m): 100

#### Site Details

West Burton 1





## Appendix D – Landmark Envirocheck Report

## Envirocheck<sup>®</sup> Report:

### Datasheet

#### Order Details:

**Order Number:**

287331719\_1\_1

**Customer Reference:**

21-1098.02

**National Grid Reference:**

491570, 378500

**Slice:**

A

**Site Area (Ha):**

90.26

**Search Buffer (m):**

250

#### Site Details:

West Burton 1

#### Client Details:

Mr A Howells  
Delta Simons  
3 Henley Office Park  
Doddington Road  
Lincoln  
LN6 3QR

Report Section	Page Number
Summary	-
Agency & Hydrological	1
Waste	12
Hazardous Substances	-
Geological	13
Industrial Land Use	15
Sensitive Land Use	16
Data Currency	17
Data Suppliers	22
Useful Contacts	23

## Introduction

The Environment Act 1995 has made site sensitivity a key issue, as the legislation pays as much attention to the pathways by which contamination could spread, and to the vulnerable targets of contamination, as it does the potential sources of contamination. For this reason, Landmark's Site Sensitivity maps and Datasheet(s) place great emphasis on statutory data provided by the Environment Agency/Natural Resources Wales and the Scottish Environment Protection Agency; it also incorporates data from Natural England (and the Scottish and Welsh equivalents) and Local Authorities; and highlights hydrogeological features required by environmental and geotechnical consultants. It does not include any information concerning past uses of land. The datasheet is produced by querying the Landmark database to a distance defined by the client from a site boundary provided by the client. In this datasheet the National Grid References (NGRs) are rounded to the nearest 10m in accordance with Landmark's agreements with a number of Data Suppliers.

## Copyright Notice

© Landmark Information Group Limited 2021. The Copyright on the information and data and its format as contained in this Envirocheck® Report ("Report") is the property of Landmark Information Group Limited ("Landmark") and several other Data Providers, including (but not limited to) Ordnance Survey, British Geological Survey, the Environment Agency/Natural Resources Wales and Natural England, and must not be reproduced in whole or in part by photocopying or any other method. The Report is supplied under Landmark's Terms and Conditions accepted by the Customer. A copy of Landmark's Terms and Conditions can be found with the Index Map for this report. Additional copies of the Report may be obtained from Landmark, subject to Landmark's charges in force from time to time. The Copyright, design rights and any other intellectual rights shall remain the exclusive property of Landmark and /or other Data providers, whose Copyright material has been included in this Report. © Environment Agency & United Kingdom Research and Innovation 2021. © Natural Resources Wales & United Kingdom Research and Innovation 2021.

## Natural England Copyright Notice

Site of Special Scientific Interest, National Nature Reserve, Ramsar, Special Protection Area, Special Conservation Area, Marine Nature Reserve data (derived from Ordnance Survey 1:10000 raster) is provided by, and used with the permission of, Natural England who retain the copyright and Intellectual Property Rights for the data.

## Scottish Natural Heritage Copyright

Contains SNH information licensed under the Open Government Licence v3 0.

## Ove Arup Copyright Notice

The Mining Instability data was obtained on licence from Ove Arup & Partners Limited (for further information, contact mining.review@arup.com). No reproduction or further use of such Data is to be made without the prior written consent of Ove Arup & Partners Limited. The supplied Mining Instability data is derived from publicly available records and other third party sources and neither Ove Arup & Partners nor Landmark warrant the accuracy or completeness of such information or data.

## Stantec Copyright Notice

The cavity data presented has been extracted from the PBA (now Stantec UK Ltd) enhanced version of the original DEFRA national cavity databases. Stantec UK Ltd retain the copyright & intellectual property rights in the data. Whilst all reasonable efforts are made to check that the information contained in the cavity databases is accurate we do not warrant that the data is complete or error free. The information is based upon our own researches and those collated from a number of external sources and is continually being augmented and updated by Stantec UK Ltd. In no event shall Stantec UK Ltd or Landmark be liable for any loss or damage including, without limitation, indirect or consequential loss or damage arising from the use of this data.

## Radon Potential dataset Copyright Notice

Information supplied from a joint dataset compiled by The British Geological Survey and Public Health England.

## Natural Resources Wales Copyright Notice

Contains Natural Resources Wales information © Natural Resources Wales and Database Right. All rights Reserved. Contains Ordnance Survey Data. Ordnance Survey Licence number 100019741. Crown Copyright and Database Right. Contains Natural Resources Wales information © Natural Resources Wales and Database Right. All rights Reserved. Some features of this information are based on digital spatial data licensed from the Centre for Ecology & Hydrology © NERC (CEH). Defra, Met Office and DARD Rivers Agency © Crown copyright. © Cranfield University. © James Hutton Institute. Contains OS data © Crown copyright and database right 2021. Land & Property Services © Crown copyright and database right.

## Report Version v53.0

Data Type	Page Number	On Site	0 to 250m (*up to 500m)
<b>Agency &amp; Hydrological</b>			
BGS Groundwater Flooding Susceptibility	pg 1	Yes	
Contaminated Land Register Entries and Notices			
Discharge Consents	pg 1		1
Prosecutions Relating to Controlled Waters			n/a
Enforcement and Prohibition Notices			
Integrated Pollution Controls			
Integrated Pollution Prevention And Control			
Local Authority Integrated Pollution Prevention And Control			
Local Authority Pollution Prevention and Controls			
Local Authority Pollution Prevention and Control Enforcements			
Nearest Surface Water Feature	pg 1	Yes	
Pollution Incidents to Controlled Waters			
Prosecutions Relating to Authorised Processes			
Registered Radioactive Substances			
River Quality			
River Quality Biology Sampling Points			
River Quality Chemistry Sampling Points			
Substantiated Pollution Incident Register			
Water Abstractions			
Water Industry Act Referrals			
Groundwater Vulnerability Map	pg 1	Yes	n/a
Groundwater Vulnerability - Soluble Rock Risk			n/a
Groundwater Vulnerability - Local Information			n/a
Bedrock Aquifer Designations	pg 3	Yes	n/a
Superficial Aquifer Designations	pg 3	Yes	n/a
Source Protection Zones			
Extreme Flooding from Rivers or Sea without Defences	pg 3	Yes	
Flooding from Rivers or Sea without Defences	pg 3	Yes	Yes
Areas Benefiting from Flood Defences			
Flood Water Storage Areas	pg 4	Yes	
Flood Defences	pg 4	Yes	Yes
OS Water Network Lines	pg 4	14	47

Data Type	Page Number	On Site	0 to 250m (*up to 500m)
<b>Waste</b>			
BGS Recorded Landfill Sites			
Historical Landfill Sites			
Integrated Pollution Control Registered Waste Sites			
Licensed Waste Management Facilities (Landfill Boundaries)			
Licensed Waste Management Facilities (Locations)			
Local Authority Landfill Coverage	pg 12	2	n/a
Local Authority Recorded Landfill Sites			
Potentially Infilled Land (Non-Water)			
Potentially Infilled Land (Water)			
Registered Landfill Sites			
Registered Waste Transfer Sites			
Registered Waste Treatment or Disposal Sites			
<b>Hazardous Substances</b>			
Control of Major Accident Hazards Sites (COMAH)			
Explosive Sites			
Notification of Installations Handling Hazardous Substances (NIHHS)			
Planning Hazardous Substance Consents			
Planning Hazardous Substance Enforcements			

Data Type	Page Number	On Site	0 to 250m (*up to 500m)
<b>Geological</b>			
BGS 1:625,000 Solid Geology	pg 13	Yes	n/a
BGS Estimated Soil Chemistry	pg 13	Yes	Yes
BGS Recorded Mineral Sites			
BGS Urban Soil Chemistry			
BGS Urban Soil Chemistry Averages			
CBSCB Compensation District			n/a
Coal Mining Affected Areas			n/a
Mining Instability			n/a
Man-Made Mining Cavities			
Natural Cavities			
Non Coal Mining Areas of Great Britain			
Potential for Collapsible Ground Stability Hazards	pg 14	Yes	Yes
Potential for Compressible Ground Stability Hazards	pg 14	Yes	
Potential for Ground Dissolution Stability Hazards			
Potential for Landslide Ground Stability Hazards	pg 14	Yes	
Potential for Running Sand Ground Stability Hazards	pg 14	Yes	
Potential for Shrinking or Swelling Clay Ground Stability Hazards	pg 14	Yes	
Radon Potential - Radon Affected Areas			n/a
Radon Potential - Radon Protection Measures			n/a
<b>Industrial Land Use</b>			
Contemporary Trade Directory Entries			
Fuel Station Entries			
Points of Interest - Commercial Services			
Points of Interest - Education and Health			
Points of Interest - Manufacturing and Production			
Points of Interest - Public Infrastructure	pg 15		2
Points of Interest - Recreational and Environmental			
Gas Pipelines			
Underground Electrical Cables			

Data Type	Page Number	On Site	0 to 250m (*up to 500m)
<b>Sensitive Land Use</b>			
Ancient Woodland			
Areas of Adopted Green Belt			
Areas of Unadopted Green Belt			
Areas of Outstanding Natural Beauty			
Environmentally Sensitive Areas			
Forest Parks			
Local Nature Reserves			
Marine Nature Reserves			
National Nature Reserves			
National Parks			
Nitrate Sensitive Areas			
Nitrate Vulnerable Zones	pg 16	1	
Ramsar Sites			
Sites of Special Scientific Interest			
Special Areas of Conservation			
Special Protection Areas			
World Heritage Sites			

Map ID	Details	Quadrant Reference (Compass Direction)	Estimated Distance From Site	Contact	NGR
	<b>BGS Groundwater Flooding Susceptibility</b> Flooding Type: Potential for Groundwater Flooding of Property Situated Below Ground Level	A10SE (W)	0	1	491400 378500
	<b>BGS Groundwater Flooding Susceptibility</b> Flooding Type: Potential for Groundwater Flooding to Occur at Surface	A10SE (SW)	0	1	491565 378496
1	<b>Discharge Consents</b> Operator: Mr & Mrs Krick Property Type: WWTW (NOT WATER CO) (NOT STP AT A PRIVATE PREMISES) Location: Gooseholes Barn, Broxholme, Lincoln, Ln1 2ng Authority: Environment Agency, Anglian Region Catchment Area: River Till Reference: Prnnf18353 Permit Version: 1 Effective Date: 3rd May 2005 Issued Date: 16th May 2005 Revocation Date: Not Supplied Discharge Type: Sewage Discharges - Final/Treated Effluent - Not Water Company Discharge Environment: Freshwater Stream/River Receiving Water: Unnamed Trib Of R. Till <b>Status: New Consent (Water Resources Act 1991, Section 88 &amp; Schedule 10 as amended by Environment Act 1995)</b> Positional Accuracy: Located by supplier to within 10m	A6NW (SW)	18	2	491150 378150
	<b>Nearest Surface Water Feature</b>	A14SE (NW)	0	-	491394 378896
	<b>Groundwater Vulnerability Map</b> Combined Classification: Secondary Superficial Aquifer - Medium Vulnerability Combined Vulnerability: Medium Combined Aquifer: Productive Bedrock Aquifer, Productive Superficial Aquifer Pollutant Speed: Low Bedrock Flow: Poorly Connected Fractures Dilution: <300 mm/year Baseflow Index: 40-70% Superficial Patchiness: <90% Superficial Thickness: <3m Superficial Recharge: Low	A10SE (SW)	0	3	491565 378496
	<b>Groundwater Vulnerability Map</b> Combined Classification: Secondary Superficial Aquifer - High Vulnerability Combined Vulnerability: High Combined Aquifer: Productive Bedrock Aquifer, Productive Superficial Aquifer Pollutant Speed: High Bedrock Flow: Poorly Connected Fractures Dilution: <300 mm/year Baseflow Index: 40-70% Superficial Patchiness: >90% Superficial Thickness: <3m Superficial Recharge: Low	A11SE (E)	0	3	492084 378494
	<b>Groundwater Vulnerability Map</b> Combined Classification: Secondary Superficial Aquifer - Medium Vulnerability Combined Vulnerability: Medium Combined Aquifer: Productive Bedrock Aquifer, Productive Superficial Aquifer Pollutant Speed: Low Bedrock Flow: Poorly Connected Fractures Dilution: <300 mm/year Baseflow Index: 40-70% Superficial Patchiness: <90% Superficial Thickness: <3m Superficial Recharge: Low	A14SW (NW)	0	3	491073 378888



Map ID	Details	Quadrant Reference (Compass Direction)	Estimated Distance From Site	Contact	NGR
	<p><b>Groundwater Vulnerability Map</b></p> <p>Combined Classification: Secondary Superficial Aquifer - High Vulnerability            Combined Vulnerability: High            Combined Aquifer: Productive Bedrock Aquifer, Productive Superficial Aquifer            Pollutant Speed: High            Bedrock Flow: Poorly Connected Fractures            Dilution: &lt;300 mm/year            Baseflow Index: 40-70%            Superficial Patchiness: &gt;90%            Superficial Thickness: &lt;3m            Superficial Recharge: Low</p>	A11SE (E)	0	3	492000 378496
	<p><b>Groundwater Vulnerability Map</b></p> <p>Combined Classification: Secondary Superficial Aquifer - Medium Vulnerability            Combined Vulnerability: Medium            Combined Aquifer: Productive Bedrock Aquifer, Productive Superficial Aquifer            Pollutant Speed: Low            Bedrock Flow: Poorly Connected Fractures            Dilution: &lt;300 mm/year            Baseflow Index: 40-70%            Superficial Patchiness: &lt;90%            Superficial Thickness: &lt;3m            Superficial Recharge: High</p>	A15SW (N)	0	3	491578 379000
	<p><b>Groundwater Vulnerability Map</b></p> <p>Combined Classification: Secondary Bedrock Aquifer - Medium Vulnerability            Combined Vulnerability: Medium            Combined Aquifer: Productive Bedrock Aquifer, No Superficial Aquifer            Pollutant Speed: Low            Bedrock Flow: Poorly Connected Fractures            Dilution: &lt;300 mm/year            Baseflow Index: 40-70%            Superficial Patchiness: &lt;90%            Superficial Thickness: &lt;3m            Superficial Recharge: High</p>	A6NE (S)	0	3	491565 378000
	<p><b>Groundwater Vulnerability Map</b></p> <p>Combined Classification: Secondary Superficial Aquifer - Medium Vulnerability            Combined Vulnerability: Medium            Combined Aquifer: Productive Bedrock Aquifer, Productive Superficial Aquifer            Pollutant Speed: Low            Bedrock Flow: Poorly Connected Fractures            Dilution: &lt;300 mm/year            Baseflow Index: 40-70%            Superficial Patchiness: &lt;90%            Superficial Thickness: &lt;3m            Superficial Recharge: High</p>	A7NW (S)	0	3	491604 378000

Map ID	Details	Quadrant Reference (Compass Direction)	Estimated Distance From Site	Contact	NGR
	<b>Groundwater Vulnerability Map</b> Combined Classification: Secondary Bedrock Aquifer - Medium Vulnerability Combined Vulnerability: Medium Combined Aquifer: Productive Bedrock Aquifer, No Superficial Aquifer Pollutant Speed: Low Bedrock Flow: Poorly Connected Fractures Dilution: <300 mm/year Baseflow Index: 40-70% Superficial Patchiness: <90% Superficial Thickness: <3m Superficial Recharge: High	A14SE (N)	0	3	491565 379000
	<b>Groundwater Vulnerability Map</b> Combined Classification: Secondary Bedrock Aquifer - Low Vulnerability Combined Vulnerability: Low Combined Aquifer: Productive Bedrock Aquifer, No Superficial Aquifer Pollutant Speed: Low Bedrock Flow: Poorly Connected Fractures Dilution: <300 mm/year Baseflow Index: 40-70% Superficial Patchiness: <90% Superficial Thickness: <3m Superficial Recharge: Low	A10SE (SW)	0	3	491416 378377
	<b>Groundwater Vulnerability - Soluble Rock Risk</b> None				
	<b>Bedrock Aquifer Designations</b> Aquifer Designation: Secondary Aquifer - Undifferentiated	A10SE (SW)	0	3	491565 378496
	<b>Superficial Aquifer Designations</b> Aquifer Designation: Secondary Aquifer - A	A15SW (N)	0	3	491621 378948
	<b>Superficial Aquifer Designations</b> Aquifer Designation: Secondary Aquifer - Undifferentiated	A10SE (SW)	0	3	491565 378496
	<b>Extreme Flooding from Rivers or Sea without Defences</b> Type: Extent of Extreme Flooding from Rivers or Sea without Defences Flood Plain Type: Fluvial Models Boundary Accuracy: As Supplied	A10SE (S)	0	2	491541 378386
	<b>Extreme Flooding from Rivers or Sea without Defences</b> Type: Extent of Extreme Flooding from Rivers or Sea without Defences Flood Plain Type: Fluvial Models Boundary Accuracy: As Supplied	A10NW (NW)	0	2	491118 378760
	<b>Extreme Flooding from Rivers or Sea without Defences</b> Type: Extent of Extreme Flooding from Rivers or Sea without Defences Flood Plain Type: Fluvial Models and Fluvial Events Boundary Accuracy: As Supplied	A10NW (NW)	0	2	491094 378812
	<b>Flooding from Rivers or Sea without Defences</b> Type: Extent of Flooding from Rivers or Sea without Defences Flood Plain Type: Fluvial Models Boundary Accuracy: As Supplied	A14SW (NW)	0	2	491212 379056
	<b>Flooding from Rivers or Sea without Defences</b> Type: Extent of Flooding from Rivers or Sea without Defences Flood Plain Type: Fluvial Models Boundary Accuracy: As Supplied	A11SE (SE)	0	2	491940 378307
	<b>Flooding from Rivers or Sea without Defences</b> Type: Extent of Flooding from Rivers or Sea without Defences Flood Plain Type: Fluvial Models Boundary Accuracy: As Supplied	A14SW (NW)	10	2	491093 378984
	<b>Areas Benefiting from Flood Defences</b> None				

Map ID	Details	Quadrant Reference (Compass Direction)	Estimated Distance From Site	Contact	NGR
	<b>Flood Water Storage Areas</b> Type: Flood Water Storage Areas Reference: Not Supplied	A10NE (NW)	0	2	491250 378864
	<b>Flood Defences</b> Type: Flood Defences Reference: Not Supplied	A10NE (NW)	0	2	491265 378865
	<b>Flood Defences</b> Type: Flood Defences Reference: Not Supplied	A14SW (NW)	0	2	491097 378955
	<b>Flood Defences</b> Type: Flood Defences Reference: Not Supplied	A14SW (NW)	4	2	491100 378980
	<b>Flood Defences</b> Type: Flood Defences Reference: Not Supplied	A14SW (NW)	7	2	491012 378961
	<b>Flood Defences</b> Type: Flood Defences Reference: Not Supplied	A15SW (N)	54	2	491607 379179
2	<b>OS Water Network Lines</b> Watercourse Form: Inland river Watercourse Length: 1509.4 Watercourse Level: On ground surface Permanent: True Watercourse Name: Not Supplied Catchment Name: Witham Primacy: 1	A14SW (NW)	0	4	491098 378971
3	<b>OS Water Network Lines</b> Watercourse Form: Inland river Watercourse Length: 2.4 Watercourse Level: Underground Permanent: True Watercourse Name: Not Supplied Catchment Name: Witham Primacy: 1	A14SW (NW)	0	4	491008 378935
4	<b>OS Water Network Lines</b> Watercourse Form: Inland river Watercourse Length: 91.8 Watercourse Level: On ground surface Permanent: True Watercourse Name: Not Supplied Catchment Name: Witham Primacy: 1	A14SW (NW)	0	4	491091 378897
5	<b>OS Water Network Lines</b> Watercourse Form: Inland river Watercourse Length: 88.3 Watercourse Level: On ground surface Permanent: True Watercourse Name: Not Supplied Catchment Name: Witham Primacy: 1	A14SE (N)	0	4	491355 379178
6	<b>OS Water Network Lines</b> Watercourse Form: Inland river Watercourse Length: 284.5 Watercourse Level: On ground surface Permanent: True Watercourse Name: Not Supplied Catchment Name: Witham Primacy: 2	A14SE (NW)	0	4	491394 378896
7	<b>OS Water Network Lines</b> Watercourse Form: Inland river Watercourse Length: 294.1 Watercourse Level: On ground surface Permanent: True Watercourse Name: Not Supplied Catchment Name: Witham Primacy: 1	A15SW (N)	0	4	491607 379155

Map ID	Details	Quadrant Reference (Compass Direction)	Estimated Distance From Site	Contact	NGR
8	<b>OS Water Network Lines</b> Watercourse Form: Inland river Watercourse Length: 442.9 Watercourse Level: On ground surface Permanent: True Watercourse Name: Main Drain Catchment Name: Witham Primacy: 1	A11NE (E)	0	4	492053 378665
9	<b>OS Water Network Lines</b> Watercourse Form: Inland river Watercourse Length: 202.4 Watercourse Level: On ground surface Permanent: True Watercourse Name: Not Supplied Catchment Name: Witham Primacy: 1	A6NW (SW)	0	4	491174 378144
10	<b>OS Water Network Lines</b> Watercourse Form: Inland river Watercourse Length: 1071.1 Watercourse Level: On ground surface Permanent: True Watercourse Name: Not Supplied Catchment Name: Witham Primacy: 1	A14SW (NW)	0	4	491006 378935
11	<b>OS Water Network Lines</b> Watercourse Form: Inland river Watercourse Length: 547.1 Watercourse Level: On ground surface Permanent: True Watercourse Name: Not Supplied Catchment Name: Witham Primacy: 1	A7NW (S)	0	4	491605 378205
12	<b>OS Water Network Lines</b> Watercourse Form: Inland river Watercourse Length: 680.4 Watercourse Level: On ground surface Permanent: True Watercourse Name: Not Supplied Catchment Name: Witham Primacy: 1	A7NW (S)	0	4	491633 378013
13	<b>OS Water Network Lines</b> Watercourse Form: Inland river Watercourse Length: 425.6 Watercourse Level: On ground surface Permanent: True Watercourse Name: Not Supplied Catchment Name: Witham Primacy: 1	A11NW (NE)	0	4	491665 378563
14	<b>OS Water Network Lines</b> Watercourse Form: Inland river Watercourse Length: 8.5 Watercourse Level: On ground surface Permanent: True Watercourse Name: Not Supplied Catchment Name: Witham Primacy: 1	A11SW (SE)	0	4	491726 378222
15	<b>OS Water Network Lines</b> Watercourse Form: Inland river Watercourse Length: 383.0 Watercourse Level: On ground surface Permanent: True Watercourse Name: Not Supplied Catchment Name: Witham Primacy: 1	A11SW (SE)	0	4	491734 378223
16	<b>OS Water Network Lines</b> Watercourse Form: Inland river Watercourse Length: 330.8 Watercourse Level: On ground surface Permanent: True Watercourse Name: Main Drain Catchment Name: Witham Primacy: 1	A11SE (E)	1	4	492104 378531

Map ID	Details	Quadrant Reference (Compass Direction)	Estimated Distance From Site	Contact	NGR
17	<b>OS Water Network Lines</b> Watercourse Form: Inland river Watercourse Length: 386.7 Watercourse Level: On ground surface Permanent: True Watercourse Name: Main Drain Catchment Name: Witham Primacy: 1	A11SE (E)	1	4	492113 378277
18	<b>OS Water Network Lines</b> Watercourse Form: Inland river Watercourse Length: 76.4 Watercourse Level: On ground surface Permanent: True Watercourse Name: Not Supplied Catchment Name: Witham Primacy: 1	A6NW (SW)	5	4	491216 377956
19	<b>OS Water Network Lines</b> Watercourse Form: Inland river Watercourse Length: 20.2 Watercourse Level: On ground surface Permanent: True Watercourse Name: Main Drain Catchment Name: Witham Primacy: 1	A11NE (E)	6	4	492086 378623
20	<b>OS Water Network Lines</b> Watercourse Form: Inland river Watercourse Length: 60.2 Watercourse Level: On ground surface Permanent: True Watercourse Name: Not Supplied Catchment Name: Witham Primacy: 1	A14SE (NW)	7	4	491390 378894
21	<b>OS Water Network Lines</b> Watercourse Form: Inland river Watercourse Length: 312.4 Watercourse Level: On ground surface Permanent: True Watercourse Name: Not Supplied Catchment Name: Witham Primacy: 1	A11NE (E)	7	4	492099 378607
22	<b>OS Water Network Lines</b> Watercourse Form: Inland river Watercourse Length: 321.1 Watercourse Level: On ground surface Permanent: True Watercourse Name: Not Supplied Catchment Name: Witham Primacy: 1	A14SE (NW)	9	4	491394 378896
23	<b>OS Water Network Lines</b> Watercourse Form: Inland river Watercourse Length: 17.1 Watercourse Level: On ground surface Permanent: True Watercourse Name: Not Supplied Catchment Name: Witham Primacy: 1	A7NW (S)	11	4	491790 377880
24	<b>OS Water Network Lines</b> Watercourse Form: Inland river Watercourse Length: 143.7 Watercourse Level: On ground surface Permanent: True Watercourse Name: Not Supplied Catchment Name: Witham Primacy: 1	A7NW (S)	11	4	491806 377885
25	<b>OS Water Network Lines</b> Watercourse Form: Inland river Watercourse Length: 524.1 Watercourse Level: On ground surface Permanent: True Watercourse Name: Not Supplied Catchment Name: Witham Primacy: 1	A14SW (NW)	17	4	491089 378991

Map ID	Details	Quadrant Reference (Compass Direction)	Estimated Distance From Site	Contact	NGR
26	<b>OS Water Network Lines</b> Watercourse Form: Inland river Watercourse Length: 5.9 Watercourse Level: Underground Permanent: True Watercourse Name: Not Supplied Catchment Name: Witham Primacy: 1	A7NW (S)	20	4	491784 377878
27	<b>OS Water Network Lines</b> Watercourse Form: Inland river Watercourse Length: 381.7 Watercourse Level: On ground surface Permanent: True Watercourse Name: Not Supplied Catchment Name: Witham Primacy: 1	A7NE (SE)	23	4	492148 378087
28	<b>OS Water Network Lines</b> Watercourse Form: Inland river Watercourse Length: 405.4 Watercourse Level: On ground surface Permanent: True Watercourse Name: Not Supplied Catchment Name: Witham Primacy: 1	A11SE (E)	24	4	492121 378513
29	<b>OS Water Network Lines</b> Watercourse Form: Inland river Watercourse Length: 393.3 Watercourse Level: On ground surface Permanent: True Watercourse Name: Not Supplied Catchment Name: Witham Primacy: 1	A7NW (S)	26	4	491780 377876
30	<b>OS Water Network Lines</b> Watercourse Form: Inland river Watercourse Length: 7.3 Watercourse Level: Underground Permanent: True Watercourse Name: Not Supplied Catchment Name: Witham Primacy: 1	A14SW (NW)	32	4	490980 378975
31	<b>OS Water Network Lines</b> Watercourse Form: Inland river Watercourse Length: 2.7 Watercourse Level: On ground surface Permanent: True Watercourse Name: Not Supplied Catchment Name: Witham Primacy: 1	A14SW (NW)	37	4	490972 378974
32	<b>OS Water Network Lines</b> Watercourse Form: Inland river Watercourse Length: 9.3 Watercourse Level: On ground surface Permanent: True Watercourse Name: Not Supplied Catchment Name: Witham Primacy: 2	A14SW (NW)	39	4	490970 378974
33	<b>OS Water Network Lines</b> Watercourse Form: Inland river Watercourse Length: 225.4 Watercourse Level: On ground surface Permanent: True Watercourse Name: Not Supplied Catchment Name: Witham Primacy: 1	A14SW (NW)	39	4	490970 378974
34	<b>OS Water Network Lines</b> Watercourse Form: Inland river Watercourse Length: 7.9 Watercourse Level: Underground Permanent: True Watercourse Name: Not Supplied Catchment Name: Witham Primacy: 2	A14SW (NW)	45	4	490970 378983

Map ID	Details	Quadrant Reference (Compass Direction)	Estimated Distance From Site	Contact	NGR
35	<b>OS Water Network Lines</b> Watercourse Form: Inland river Watercourse Length: 221.4 Watercourse Level: On ground surface Permanent: True Watercourse Name: Not Supplied Catchment Name: Witham Primacy: 2	A14SW (NW)	50	4	490969 378991
36	<b>OS Water Network Lines</b> Watercourse Form: Inland river Watercourse Length: 10.7 Watercourse Level: Underground Permanent: True Watercourse Name: Not Supplied Catchment Name: Witham Primacy: 1	A14NE (N)	62	4	491397 379228
37	<b>OS Water Network Lines</b> Watercourse Form: Inland river Watercourse Length: 206.7 Watercourse Level: On ground surface Permanent: True Watercourse Name: Not Supplied Catchment Name: Witham Primacy: 1	A15SW (N)	62	4	491590 379200
38	<b>OS Water Network Lines</b> Watercourse Form: Inland river Watercourse Length: 202.5 Watercourse Level: On ground surface Permanent: True Watercourse Name: Not Supplied Catchment Name: Witham Primacy: 1	A14NE (N)	68	4	491395 379237
39	<b>OS Water Network Lines</b> Watercourse Form: Inland river Watercourse Length: 496.8 Watercourse Level: On ground surface Permanent: True Watercourse Name: Main Drain Catchment Name: Witham Primacy: 1	A15SW (N)	135	4	491708 379037
40	<b>OS Water Network Lines</b> Watercourse Form: Inland river Watercourse Length: 449.3 Watercourse Level: On ground surface Permanent: True Watercourse Name: Not Supplied Catchment Name: Witham Primacy: 1	A7SW (SE)	155	4	491874 377759
41	<b>OS Water Network Lines</b> Watercourse Form: Inland river Watercourse Length: 527.4 Watercourse Level: On ground surface Permanent: True Watercourse Name: Not Supplied Catchment Name: Witham Primacy: 1	A7SW (SE)	155	4	491874 377759
42	<b>OS Water Network Lines</b> Watercourse Form: Inland river Watercourse Length: 10.1 Watercourse Level: Underground Permanent: True Watercourse Name: Not Supplied Catchment Name: Witham Primacy: 1	A15SW (N)	156	4	491687 379017
43	<b>OS Water Network Lines</b> Watercourse Form: Inland river Watercourse Length: 217.8 Watercourse Level: On ground surface Permanent: True Watercourse Name: Not Supplied Catchment Name: Witham Primacy: 1	A14NE (N)	160	4	491263 379336

Map ID	Details	Quadrant Reference (Compass Direction)	Estimated Distance From Site	Contact	NGR
44	<b>OS Water Network Lines</b> Watercourse Form: Inland river Watercourse Length: 14.4 Watercourse Level: On ground surface Permanent: True Watercourse Name: Not Supplied Catchment Name: Witham Primacy: 1	A15SW (N)	166	4	491691 379026
45	<b>OS Water Network Lines</b> Watercourse Form: Inland river Watercourse Length: 18.5 Watercourse Level: Underground Permanent: True Watercourse Name: Main Drain Catchment Name: Witham Primacy: 1	A15SW (N)	178	4	491690 379040
46	<b>OS Water Network Lines</b> Watercourse Form: Inland river Watercourse Length: 140.3 Watercourse Level: On ground surface Permanent: True Watercourse Name: Main Drain Catchment Name: Witham Primacy: 1	A15SW (N)	179	4	491690 379040
47	<b>OS Water Network Lines</b> Watercourse Form: Inland river Watercourse Length: 291.2 Watercourse Level: On ground surface Permanent: True Watercourse Name: Not Supplied Catchment Name: Witham Primacy: 1	A7SE (SE)	181	4	492023 377789
48	<b>OS Water Network Lines</b> Watercourse Form: Inland river Watercourse Length: 578.5 Watercourse Level: On ground surface Permanent: True Watercourse Name: Main Drain Catchment Name: Witham Primacy: 1	A7NE (SE)	181	4	492201 377904
49	<b>OS Water Network Lines</b> Watercourse Form: Inland river Watercourse Length: 7.6 Watercourse Level: Underground Permanent: True Watercourse Name: Not Supplied Catchment Name: Witham Primacy: 2	A14SW (NW)	200	4	491002 379208
50	<b>OS Water Network Lines</b> Watercourse Form: Inland river Watercourse Length: 747.4 Watercourse Level: On ground surface Permanent: True Watercourse Name: Not Supplied Catchment Name: Witham Primacy: 1	A7NE (SE)	203	4	492218 377888
51	<b>OS Water Network Lines</b> Watercourse Form: Inland river Watercourse Length: 138.7 Watercourse Level: On ground surface Permanent: True Watercourse Name: Not Supplied Catchment Name: Witham Primacy: 2	A14SW (NW)	203	4	491004 379215
52	<b>OS Water Network Lines</b> Watercourse Form: Inland river Watercourse Length: 29.3 Watercourse Level: On ground surface Permanent: True Watercourse Name: Not Supplied Catchment Name: Witham Primacy: 1	A15SE (NE)	228	4	492166 379020



Map ID	Details	Quadrant Reference (Compass Direction)	Estimated Distance From Site	Contact	NGR
53	<b>OS Water Network Lines</b> Watercourse Form: Inland river Watercourse Length: 239.5 Watercourse Level: On ground surface Permanent: True Watercourse Name: Not Supplied Catchment Name: Witham Primacy: 1	A6NW (SW)	232	4	490974 377978
54	<b>OS Water Network Lines</b> Watercourse Form: Inland river Watercourse Length: 7.8 Watercourse Level: Underground Permanent: True Watercourse Name: Not Supplied Catchment Name: Witham Primacy: 1	A6SE (S)	232	4	491411 377753
55	<b>OS Water Network Lines</b> Watercourse Form: Inland river Watercourse Length: 4.8 Watercourse Level: On ground surface Permanent: True Watercourse Name: Not Supplied Catchment Name: Witham Primacy: 1	A6SE (S)	234	4	491404 377750
56	<b>OS Water Network Lines</b> Watercourse Form: Inland river Watercourse Length: 7.5 Watercourse Level: Underground Permanent: True Watercourse Name: Not Supplied Catchment Name: Witham Primacy: 1	A6SE (S)	235	4	491399 377749
57	<b>OS Water Network Lines</b> Watercourse Form: Inland river Watercourse Length: 216.7 Watercourse Level: On ground surface Permanent: True Watercourse Name: Not Supplied Catchment Name: Witham Primacy: 1	A6SE (S)	236	4	491392 377746
58	<b>OS Water Network Lines</b> Watercourse Form: Inland river Watercourse Length: 12.7 Watercourse Level: On ground surface Permanent: True Watercourse Name: Not Supplied Catchment Name: Witham Primacy: 2	A15SW (N)	242	4	491606 379195
59	<b>OS Water Network Lines</b> Watercourse Form: Inland river Watercourse Length: 247.0 Watercourse Level: On ground surface Permanent: True Watercourse Name: Not Supplied Catchment Name: Witham Primacy: 1	A15SW (N)	242	4	491597 379203
60	<b>OS Water Network Lines</b> Watercourse Form: Inland river Watercourse Length: 225.9 Watercourse Level: On ground surface Permanent: True Watercourse Name: Not Supplied Catchment Name: Witham Primacy: 1	A13SE (NW)	244	4	490747 378927
61	<b>OS Water Network Lines</b> Watercourse Form: Inland river Watercourse Length: 11.3 Watercourse Level: On ground surface Permanent: True Watercourse Name: Not Supplied Catchment Name: Witham Primacy: 1	A13SE (NW)	244	4	490758 378947

Map ID	Details	Quadrant Reference (Compass Direction)	Estimated Distance From Site	Contact	NGR
62	<b>OS Water Network Lines</b> Watercourse Form: Inland river Watercourse Length: 266.2 Watercourse Level: On ground surface Permanent: True Watercourse Name: Not Supplied Catchment Name: Witham Primacy: 1	A13SE (NW)	250	4	490742 378956

Map ID	Details	Quadrant Reference (Compass Direction)	Estimated Distance From Site	Contact	NGR
	<b>Local Authority Landfill Coverage</b> Name: West Lindsey District Council - Has no landfill data to supply		0	5	491565 378496
	<b>Local Authority Landfill Coverage</b> Name: Lincolnshire County Council - Had landfill data but passed it to the relevant environment agency		0	6	491565 378496

Map ID	Details	Quadrant Reference (Compass Direction)	Estimated Distance From Site	Contact	NGR
	<b>BGS 1:625,000 Solid Geology</b> Description: Lias Group	A10SE (SW)	0	1	491565 378496
	<b>BGS Estimated Soil Chemistry</b> Source: British Geological Survey, National Geoscience Information Service Soil Sample Type: Rural Soil Arsenic Concentration: <15 mg/kg Cadmium Concentration: <1.8 mg/kg Chromium Concentration: 60 - 90 mg/kg Lead Concentration: <100 mg/kg Nickel Concentration: <15 mg/kg	A10SE (SW)	0	1	491416 378377
	<b>BGS Estimated Soil Chemistry</b> Source: British Geological Survey, National Geoscience Information Service Soil Sample Type: Rural Soil Arsenic Concentration: 15 - 25 mg/kg Cadmium Concentration: <1.8 mg/kg Chromium Concentration: 60 - 90 mg/kg Lead Concentration: <100 mg/kg Nickel Concentration: 15 - 30 mg/kg	A10SE (SW)	0	1	491565 378496
	<b>BGS Estimated Soil Chemistry</b> Source: British Geological Survey, National Geoscience Information Service Soil Sample Type: Rural Soil Arsenic Concentration: <15 mg/kg Cadmium Concentration: <1.8 mg/kg Chromium Concentration: 60 - 90 mg/kg Lead Concentration: <100 mg/kg Nickel Concentration: 15 - 30 mg/kg	A15SW (N)	0	1	491621 378948
	<b>BGS Estimated Soil Chemistry</b> Source: British Geological Survey, National Geoscience Information Service Soil Sample Type: Rural Soil Arsenic Concentration: <15 mg/kg Cadmium Concentration: <1.8 mg/kg Chromium Concentration: 90 - 120 mg/kg Lead Concentration: <100 mg/kg Nickel Concentration: 15 - 30 mg/kg	A14SW (NW)	99	1	491000 379077
	<b>BGS Estimated Soil Chemistry</b> Source: British Geological Survey, National Geoscience Information Service Soil Sample Type: Rural Soil Arsenic Concentration: <15 mg/kg Cadmium Concentration: <1.8 mg/kg Chromium Concentration: 60 - 90 mg/kg Lead Concentration: <100 mg/kg Nickel Concentration: <15 mg/kg	A13SE (NW)	122	1	490890 379000
	<b>BGS Measured Urban Soil Chemistry</b> No data available				
	<b>BGS Urban Soil Chemistry Averages</b> No data available				
	<b>Coal Mining Affected Areas</b> In an area that might not be affected by coal mining				
	<b>Non Coal Mining Areas of Great Britain</b> No Hazard				

Map ID	Details	Quadrant Reference (Compass Direction)	Estimated Distance From Site	Contact	NGR
	<b>Potential for Collapsible Ground Stability Hazards</b> Hazard Potential: No Hazard Source: British Geological Survey, National Geoscience Information Service	A15SW (N)	0	1	491621 378948
	<b>Potential for Collapsible Ground Stability Hazards</b> Hazard Potential: Very Low Source: British Geological Survey, National Geoscience Information Service	A10SE (SW)	0	1	491565 378496
	<b>Potential for Collapsible Ground Stability Hazards</b> Hazard Potential: Very Low Source: British Geological Survey, National Geoscience Information Service	A14SW (NW)	99	1	491018 379093
	<b>Potential for Compressible Ground Stability Hazards</b> Hazard Potential: No Hazard Source: British Geological Survey, National Geoscience Information Service	A10SE (SW)	0	1	491565 378496
	<b>Potential for Compressible Ground Stability Hazards</b> Hazard Potential: Moderate Source: British Geological Survey, National Geoscience Information Service	A15SW (N)	0	1	491621 378948
	<b>Potential for Compressible Ground Stability Hazards</b> Hazard Potential: No Hazard Source: British Geological Survey, National Geoscience Information Service	A14SW (NW)	99	1	491018 379093
	<b>Potential for Ground Dissolution Stability Hazards</b> Hazard Potential: No Hazard Source: British Geological Survey, National Geoscience Information Service	A10SE (SW)	0	1	491565 378496
	<b>Potential for Landslide Ground Stability Hazards</b> Hazard Potential: Very Low Source: British Geological Survey, National Geoscience Information Service	A10SE (SW)	0	1	491565 378496
	<b>Potential for Running Sand Ground Stability Hazards</b> Hazard Potential: No Hazard Source: British Geological Survey, National Geoscience Information Service	A10SE (SW)	0	1	491416 378377
	<b>Potential for Running Sand Ground Stability Hazards</b> Hazard Potential: Very Low Source: British Geological Survey, National Geoscience Information Service	A10SE (SW)	0	1	491565 378496
	<b>Potential for Running Sand Ground Stability Hazards</b> Hazard Potential: Low Source: British Geological Survey, National Geoscience Information Service	A15SW (N)	0	1	491621 378948
	<b>Potential for Running Sand Ground Stability Hazards</b> Hazard Potential: No Hazard Source: British Geological Survey, National Geoscience Information Service	A14SW (NW)	99	1	491018 379093
	<b>Potential for Shrinking or Swelling Clay Ground Stability Hazards</b> Hazard Potential: Low Source: British Geological Survey, National Geoscience Information Service	A10SE (SW)	0	1	491565 378496
	<b>Radon Potential - Radon Affected Areas</b> Affected Area: The property is in a Lower probability radon area (less than 1% of homes are estimated to be at or above the Action Level). Source: British Geological Survey, National Geoscience Information Service	A10SE (SW)	0	1	491565 378496
	<b>Radon Potential - Radon Protection Measures</b> Protection Measure: No radon protective measures are necessary in the construction of new dwellings or extensions Source: British Geological Survey, National Geoscience Information Service	A10SE (SW)	0	1	491565 378496

Map ID	Details	Quadrant Reference (Compass Direction)	Estimated Distance From Site	Contact	NGR
63	<b>Points of Interest - Public Infrastructure</b> Name: Sluice Location: LN1 Category: Water Class Code: Weirs, Sluices and Dams Positional Accuracy: Positioned to an adjacent address or location	A15SE (NE)	242	7	492171 379033
63	<b>Points of Interest - Public Infrastructure</b> Name: Sluice Location: LN1 Category: Water Class Code: Weirs, Sluices and Dams Positional Accuracy: Positioned to an adjacent address or location	A15SE (NE)	246	7	492180 379033

Map ID	Details	Quadrant Reference (Compass Direction)	Estimated Distance From Site	Contact	NGR
64	<p><b>Nitrate Vulnerable Zones</b></p> <p>Name: Lower Witham Nvz            Description: Surface Water            Source: Environment Agency, Head Office</p>	A10SE (SW)	0	3	491565 378496

Agency & Hydrological	Version	Update Cycle
<b>Contaminated Land Register Entries and Notices</b> Environment Agency - Head Office West Lindsey District Council - Environmental Health Department	June 2020 September 2017	Annually Annual Rolling Update
<b>Discharge Consents</b> Environment Agency - Anglian Region	July 2021	Quarterly
<b>Enforcement and Prohibition Notices</b> Environment Agency - Anglian Region	March 2013	
<b>Integrated Pollution Controls</b> Environment Agency - Anglian Region	January 2009	
<b>Integrated Pollution Prevention And Control</b> Environment Agency - Anglian Region	July 2021	Quarterly
<b>Local Authority Integrated Pollution Prevention And Control</b> West Lindsey District Council - Environmental Health Department	November 2014	Variable
<b>Local Authority Pollution Prevention and Controls</b> West Lindsey District Council - Environmental Health Department	November 2014	Annual Rolling Update
<b>Local Authority Pollution Prevention and Control Enforcements</b> West Lindsey District Council - Environmental Health Department	November 2014	Variable
<b>Nearest Surface Water Feature</b> Ordnance Survey	August 2021	
<b>Pollution Incidents to Controlled Waters</b> Environment Agency - Anglian Region	September 1999	
<b>Prosecutions Relating to Authorised Processes</b> Environment Agency - Anglian Region	July 2015	
<b>Prosecutions Relating to Controlled Waters</b> Environment Agency - Anglian Region	March 2013	
<b>Registered Radioactive Substances</b> Environment Agency - Anglian Region	June 2016	Annually
<b>River Quality</b> Environment Agency - Head Office	November 2001	Not Applicable
<b>River Quality Biology Sampling Points</b> Environment Agency - Head Office	April 2012	Annually
<b>River Quality Chemistry Sampling Points</b> Environment Agency - Head Office	April 2012	Annually
<b>Substantiated Pollution Incident Register</b> Environment Agency - Anglian Region - Northern Area	July 2021	Quarterly
<b>Water Abstractions</b> Environment Agency - Anglian Region	July 2021	Quarterly
<b>Water Industry Act Referrals</b> Environment Agency - Anglian Region	October 2017	Quarterly
<b>Groundwater Vulnerability Map</b> Environment Agency - Head Office	June 2018	As notified
<b>Bedrock Aquifer Designations</b> Environment Agency - Head Office	January 2018	Annually
<b>Superficial Aquifer Designations</b> Environment Agency - Head Office	January 2018	Annually
<b>Source Protection Zones</b> Environment Agency - Head Office	May 2021	Bi-Annually
<b>Extreme Flooding from Rivers or Sea without Defences</b> Environment Agency - Head Office	September 2021	Quarterly
<b>Flooding from Rivers or Sea without Defences</b> Environment Agency - Head Office	September 2021	Quarterly



Agency & Hydrological	Version	Update Cycle
<b>Areas Benefiting from Flood Defences</b> Environment Agency - Head Office	September 2021	Quarterly
<b>Flood Water Storage Areas</b> Environment Agency - Head Office	September 2021	Quarterly
<b>Flood Defences</b> Environment Agency - Head Office	September 2021	Quarterly
<b>OS Water Network Lines</b> Ordnance Survey	July 2021	Quarterly
<b>Surface Water 1 in 30 year Flood Extent</b> Environment Agency - Head Office	May 2018	Annually
<b>Surface Water 1 in 100 year Flood Extent</b> Environment Agency - Head Office	May 2018	Annually
<b>Surface Water 1 in 1000 year Flood Extent</b> Environment Agency - Head Office	May 2018	Annually
<b>Surface Water Suitability</b> Environment Agency - Head Office	February 2016	Annually
<b>BGS Groundwater Flooding Susceptibility</b> British Geological Survey - National Geoscience Information Service	May 2013	Annually
Waste	Version	Update Cycle
<b>BGS Recorded Landfill Sites</b> British Geological Survey - National Geoscience Information Service	November 2002	Not Applicable
<b>Historical Landfill Sites</b> Environment Agency - Head Office	May 2021	Quarterly
<b>Integrated Pollution Control Registered Waste Sites</b> Environment Agency - Anglian Region	January 2009	Not Applicable
<b>Licensed Waste Management Facilities (Landfill Boundaries)</b> Environment Agency - Anglian Region - Northern Area	July 2021	Quarterly
<b>Licensed Waste Management Facilities (Locations)</b> Environment Agency - Anglian Region - Northern Area	July 2021	Quarterly
<b>Local Authority Landfill Coverage</b> Lincolnshire County Council West Lindsey District Council - Environmental Health Department	February 2003 February 2003	Not Applicable Not Applicable
<b>Local Authority Recorded Landfill Sites</b> Lincolnshire County Council West Lindsey District Council - Environmental Health Department	October 2018 October 2018	
<b>Potentially Infilled Land (Non-Water)</b> Landmark Information Group Limited	December 1999	Not Applicable
<b>Potentially Infilled Land (Water)</b> Landmark Information Group Limited	December 1999	
<b>Registered Landfill Sites</b> Environment Agency - Anglian Region - Northern Area	March 2006	Not Applicable
<b>Registered Waste Transfer Sites</b> Environment Agency - Anglian Region - Northern Area	April 2018	
<b>Registered Waste Treatment or Disposal Sites</b> Environment Agency - Anglian Region - Northern Area	June 2015	

Hazardous Substances	Version	Update Cycle
<b>Control of Major Accident Hazards Sites (COMAH)</b> Health and Safety Executive	April 2018	Bi-Annually
<b>Explosive Sites</b> Health and Safety Executive	March 2017	Annually
<b>Notification of Installations Handling Hazardous Substances (NIHHS)</b> Health and Safety Executive	August 2001	
<b>Planning Hazardous Substance Enforcements</b> Lincolnshire County Council - Highways and Planning Department West Lindsey District Council	August 2010 February 2016	Variable Variable
<b>Planning Hazardous Substance Consents</b> Lincolnshire County Council - Highways and Planning Department West Lindsey District Council	August 2007 February 2016	Variable Variable
Geological	Version	Update Cycle
<b>BGS 1:625,000 Solid Geology</b> British Geological Survey - National Geoscience Information Service	January 2009	Not Applicable
<b>BGS Estimated Soil Chemistry</b> British Geological Survey - National Geoscience Information Service	December 2015	Annually
<b>BGS Recorded Mineral Sites</b> British Geological Survey - National Geoscience Information Service	May 2021	Bi-Annually
<b>CBSCB Compensation District</b> Cheshire Brine Subsidence Compensation Board (CBSCB)	August 2011	As notified
<b>Coal Mining Affected Areas</b> The Coal Authority - Property Searches	March 2014	Annual Rolling Update
<b>Mining Instability</b> Ove Arup & Partners	June 1998	Not Applicable
<b>Non Coal Mining Areas of Great Britain</b> British Geological Survey - National Geoscience Information Service	May 2015	Not Applicable
<b>Potential for Collapsible Ground Stability Hazards</b> British Geological Survey - National Geoscience Information Service	April 2020	Annually
<b>Potential for Compressible Ground Stability Hazards</b> British Geological Survey - National Geoscience Information Service	January 2019	Annually
<b>Potential for Ground Dissolution Stability Hazards</b> British Geological Survey - National Geoscience Information Service	January 2019	Annually
<b>Potential for Landslide Ground Stability Hazards</b> British Geological Survey - National Geoscience Information Service	January 2019	Annually
<b>Potential for Running Sand Ground Stability Hazards</b> British Geological Survey - National Geoscience Information Service	January 2019	Annually
<b>Potential for Shrinking or Swelling Clay Ground Stability Hazards</b> British Geological Survey - National Geoscience Information Service	January 2019	Annually
<b>Radon Potential - Radon Affected Areas</b> British Geological Survey - National Geoscience Information Service	July 2011	Annually
<b>Radon Potential - Radon Protection Measures</b> British Geological Survey - National Geoscience Information Service	July 2011	Annually

Industrial Land Use	Version	Update Cycle
<b>Contemporary Trade Directory Entries</b> Thomson Directories	July 2021	Quarterly
<b>Fuel Station Entries</b> Catalist Ltd - Experian	August 2021	Quarterly
<b>Gas Pipelines</b> National Grid	October 2021	Annually
<b>Points of Interest - Commercial Services</b> PointX	September 2021	Quarterly
<b>Points of Interest - Education and Health</b> PointX	September 2021	Quarterly
<b>Points of Interest - Manufacturing and Production</b> PointX	September 2021	Quarterly
<b>Points of Interest - Public Infrastructure</b> PointX	September 2021	Quarterly
<b>Points of Interest - Recreational and Environmental</b> PointX	September 2021	Quarterly
<b>Underground Electrical Cables</b> National Grid	May 2021	Annually

<b>Sensitive Land Use</b>	<b>Version</b>	<b>Update Cycle</b>
<b>Ancient Woodland</b> Natural England	February 2021	Bi-Annually
<b>Areas of Adopted Green Belt</b> West Lindsey District Council	October 2020	Quarterly
<b>Areas of Unadopted Green Belt</b> West Lindsey District Council	October 2020	Quarterly
<b>Areas of Outstanding Natural Beauty</b> Natural England	January 2021	Bi-Annually
<b>Environmentally Sensitive Areas</b> Natural England	January 2017	
<b>Forest Parks</b> Forestry Commission	April 1997	Not Applicable
<b>Local Nature Reserves</b> Natural England	February 2021	Bi-Annually
<b>Marine Nature Reserves</b> Natural England	July 2019	Bi-Annually
<b>National Nature Reserves</b> Natural England	January 2021	Bi-Annually
<b>National Parks</b> Natural England	February 2018	Bi-Annually
<b>Nitrate Sensitive Areas</b> Natural England	April 2016	Not Applicable
<b>Nitrate Vulnerable Zones</b> Department for Environment, Food and Rural Affairs (DEFRA - formerly FRCA) Environment Agency - Head Office	April 2016 June 2017	Bi-Annually
<b>Ramsar Sites</b> Natural England	August 2020	Bi-Annually
<b>Sites of Special Scientific Interest</b> Natural England	February 2021	Bi-Annually
<b>Special Areas of Conservation</b> Natural England	July 2020	Bi-Annually
<b>Special Protection Areas</b> Natural England	February 2021	Bi-Annually

A selection of organisations who provide data within this report

Data Supplier	Data Supplier Logo
Ordnance Survey	
Environment Agency	
Scottish Environment Protection Agency	
The Coal Authority	
British Geological Survey	 <b>British Geological Survey</b> <small>NATURAL ENVIRONMENT RESEARCH COUNCIL</small>
Centre for Ecology and Hydrology	 <b>Centre for Ecology &amp; Hydrology</b> <small>NATURAL ENVIRONMENT RESEARCH COUNCIL</small>
Natural Resources Wales	
Scottish Natural Heritage	
Natural England	
Public Health England	
Ove Arup	
Stantec UK Ltd	

Contact	Name and Address	Contact Details
1	<b>British Geological Survey - Enquiry Service</b> British Geological Survey, Environmental Science Centre, Keyworth, Nottingham, Nottinghamshire, NG12 5GG	Telephone: 0115 936 3143 Fax: 0115 936 3276 Email: enquiries@bgs.ac.uk Website: www.bgs.ac.uk
2	<b>Environment Agency - National Customer Contact Centre (NCCC)</b> PO Box 544, Templeborough, Rotherham, S60 1BY	Telephone: 03708 506 506 Email: enquiries@environment-agency.gov.uk
3	<b>Environment Agency - Head Office</b> Rio House, Waterside Drive, Aztec West, Almondsbury, Bristol, Avon, BS32 4UD	Telephone: 01454 624400 Fax: 01454 624409
4	<b>Ordnance Survey</b> Adanac Drive, Southampton, Hampshire, SO16 0AS	Telephone: 03456 05 05 05 Email: customerservices@ordnancesurvey.co.uk Website: www.ordnancesurvey.gov.uk
5	<b>West Lindsey District Council - Environmental Health Department</b> The Guildhall, Caskgate Street, Gainsborough, Lincolnshire, DN21 2DH	Telephone: 01427 676676 Fax: 01427 810623 Website: www.west-lindsey.gov.uk
6	<b>Lincolnshire County Council</b> 4th Floor, City Hall, Lincoln, Lincolnshire, LN1 1DN	Telephone: 01522 552222 Fax: 01522 552288 Email: PublicRelations@lincolnshire.gov.uk Website: www.lincolnshire.gov.uk
7	<b>PointX</b> 7 Abbey Court, Eagle Way, Sowton, Exeter, Devon, EX2 7HY	Website: www.pointx.co.uk
-	<b>Public Health England - Radon Survey, Centre for Radiation, Chemical and Environmental Hazards</b> Chilton, Didcot, Oxfordshire, OX11 0RQ	Telephone: 01235 822622 Fax: 01235 833891 Email: radon@phe.gov.uk Website: www.ukradon.org
-	<b>Landmark Information Group Limited</b> Imperium, Imperial Way, Reading, Berkshire, RG2 0TD	Telephone: 0844 844 9952 Fax: 0844 844 9951 Email: customerservices@landmarkinfo.co.uk Website: www.landmarkinfo.co.uk



Please note that the Environment Agency / Natural Resources Wales / SEPA have a charging policy in place for enquiries.

## Geology 1:50,000 Maps Legends

### Superficial Geology

Map Colour	Lex Code	Rock Name	Rock Type	Min and Max Age
	ALV	Alluvium	Clay, Silt, Sand and Gravel	Not Supplied - Holocene
	TLMP	Till, Mid Pleistocene	Diamicton	Not Supplied - Cromerian
	GFDMP	Glaciofluvial Deposits, Mid Pleistocene	Sand and Gravel	Not Supplied - Cromerian
	RTDU	River Terrace Deposits (Undifferentiated)	Sand and Gravel	Not Supplied - Quaternary
	RTD1	River Terrace Deposits, 1	Sand and Gravel	Not Supplied - Quaternary

### Bedrock and Faults

Map Colour	Lex Code	Rock Name	Rock Type	Min and Max Age
	CHAM	Chamouth Mudstone Formation	Mudstone	Not Supplied - Sinemurian
	SMD	Sourthorpe Mudstone Formation	Mudstone and Limestone, Interbedded	Not Supplied - Rhaetian



### Geology 1:50,000 Maps

This report contains geological map extracts taken from the BGS Digital Geological map of Great Britain at 1:50,000 scale and is designed for users carrying out preliminary site assessments who require geological maps for the area around the site. This mapping may be more up to date than previously published paper maps.

The various geological layers - artificial and landslip deposits, superficial geology and solid (bedrock) geology are displayed in separate maps, but superimposed on the final 'Combined Surface Geology' map. All map legends feature on this page. Not all layers have complete nationwide coverage, so availability of data for relevant map sheets is indicated below.

### Geology 1:50,000 Maps Coverage

Map ID:	1
Map Sheet No:	102
Map Name:	Mattel Ramen
Map Date:	1999
Bedrock Geology:	Available
Superficial Geology:	Available
Artificial Geology:	Not Available
Faults:	Not Supplied
Landslip:	Not Available
Rock Segments:	Not Supplied

### Geology 1:50,000 Maps - Slice A

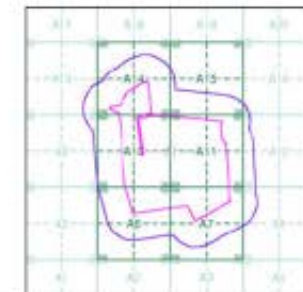

### Order Details:

Order Number:	287331719_1_1
Customer Reference:	21-1098.02
National Grid Reference:	491570, 378500
Slice:	A
Site Area (Ha):	90.26
Search Buffer (m):	250

### Site Details:

West Burton 1

**Landmark**  
INFORMATION GROUP

Tel: 0844 544 9922  
Fax: 0844 544 9951  
Web: www.environment.co.uk

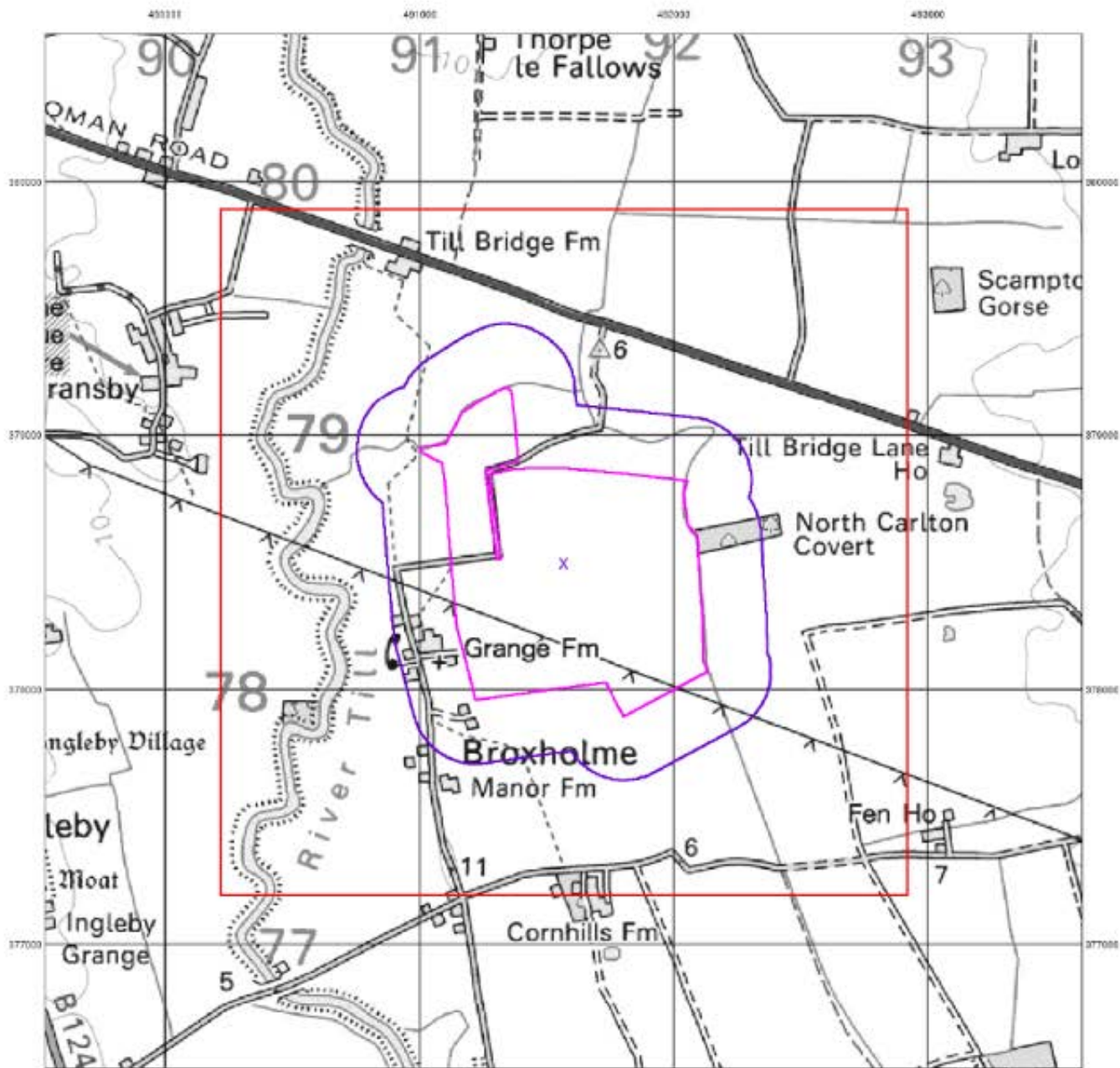

© Crown Copyright. All Rights Reserved. License Number 100022432.



### Artificial Ground and Landslip

Artificial ground is a term used by BGS for those areas where the ground surface has been significantly modified by human activity. Information about previously developed ground is especially important, as it is often associated with potentially contaminated material, unpredictable engineering conditions and unstable ground.

Artificial ground includes:

- Made ground - man-made deposits such as embankments and spoil heaps on the natural ground surface.
- Worked ground - areas where the ground has been cut away such as quarries and road cuttings.
- Infilled ground - areas where the ground has been cut away then wholly or partially backfilled.
- Landscaped ground - areas where the surface has been reshaped.
- Disturbed ground - areas of ill-defined shallow or near surface mineral workings where it is impracticable to map made and worked ground separately.

Mass movement (landslip) deposits on BGS geological maps are primarily superficial deposits that have moved down slope under gravity to form landslips. These affect bedrock, other superficial deposits and artificial ground. The dataset also includes foundered strata, where the ground has collapsed due to subsidence.

### Artificial Ground and Landslip Map - Slice A

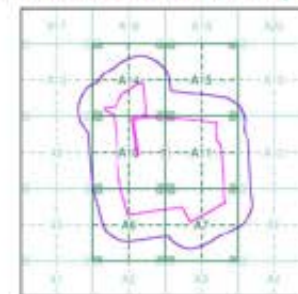

### Order Details:

Order Number:	287331719_1_1
Customer Reference:	21-1098 02
National Grid Reference:	491570, 378500
Slice:	A
Site Area (Ha):	90.26
Search Buffer (m):	250

### Site Details:

West Burton 1



Tel: 0844 544 9952  
 Fax: 0844 544 9951  
 Web: www.landmark.co.uk



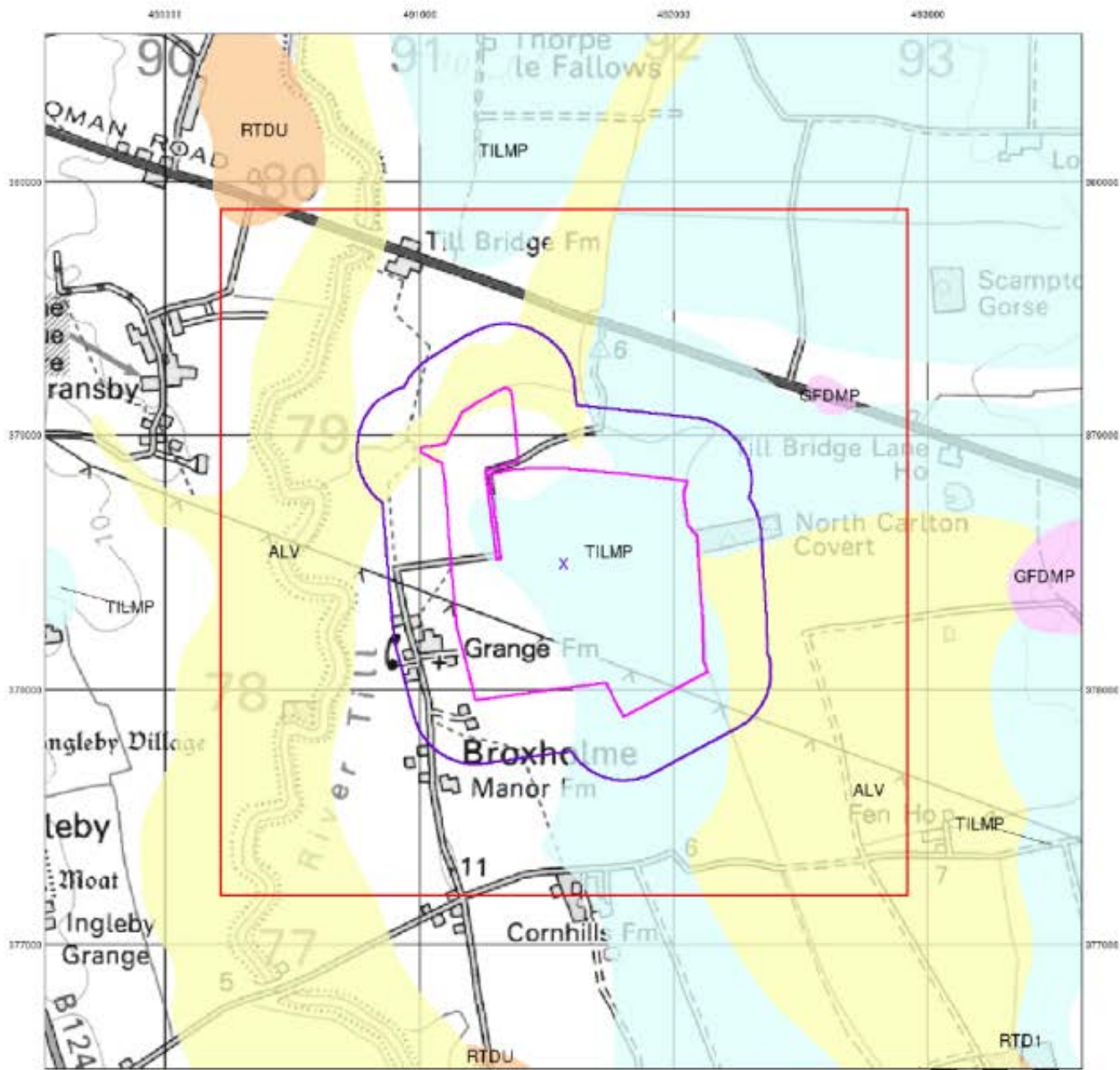

© Crown Copyright. All Rights Reserved. License Number 100022432.



### Superficial Geology

Superficial Deposits are the youngest geological deposits formed during the most recent period of geological time, the Quaternary, which extends back about 1.8 million years from the present.

They rest on older deposits or rocks referred to as Bedrock. This dataset contains Superficial deposits that are of natural origin and 'in place'. Other superficial strata may be held in the Mass Movement dataset where they have been moved, or in the Artificial Ground dataset where they are of man-made origin.

Most of these Superficial deposits are unconsolidated sediments such as gravel, sand, silt and clay, and onshore they form relatively thin, often discontinuous patches or larger spreads.

### Superficial Geology Map - Slice A

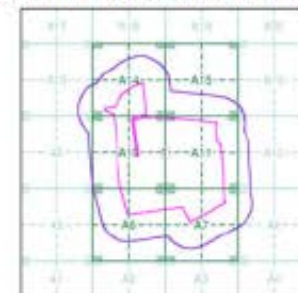

### Order Details:

Order Number: 287331719\_1\_1  
 Customer Reference: 21-1098.02  
 National Grid Reference: 491570, 378500  
 Slice: A  
 Site Area (Ha): 90.26  
 Search Buffer (m): 250

### Site Details:

West Burton 1



Tel: 0844 544 9952  
 Fax: 0844 544 9951  
 Web: www.environmental.co.uk

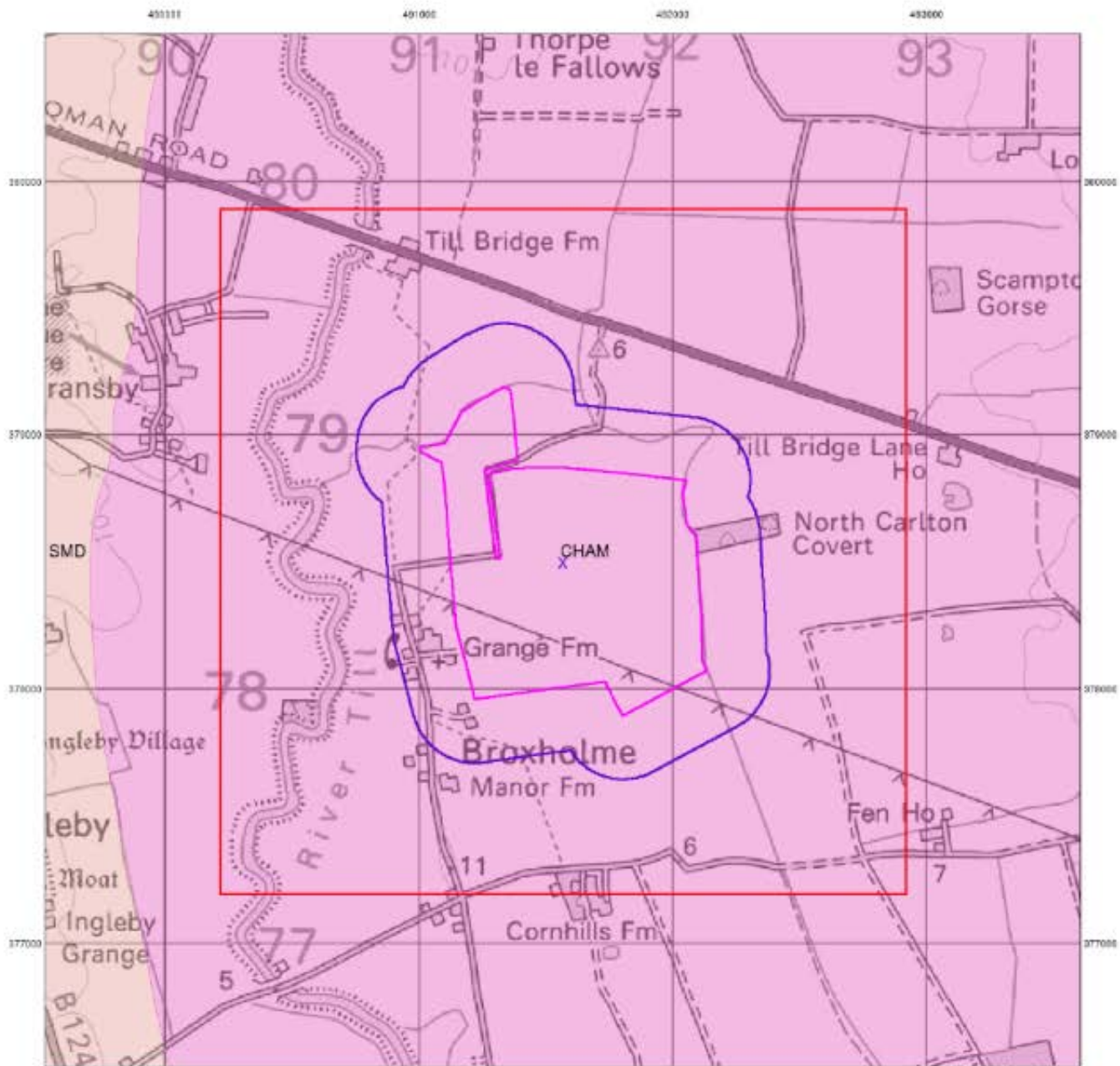

© Crown Copyright. All Rights Reserved. License Number 100022432.



### Bedrock and Faults

Bedrock geology is a term used for the main mass of rocks forming the Earth and are present everywhere, whether exposed at the surface in outcrops or concealed beneath superficial deposits or water.

The bedrock has formed over vast lengths of geological time ranging from ancient and highly altered rocks of the Proterozoic, some 2500 million years ago, or older, up to the relatively young Pliocene, 1.8 million years ago.

The bedrock geology includes many lithologies, often classified into three types based on origin: igneous, metamorphic and sedimentary.

The BGS Faults and Rock Segments dataset includes geological faults (e.g. normal, thrust), and thin beds mapped as lines (e.g. coal seam, gypsum bed). Some of these are linked to other particular 1:50,000 Geology datasets, for example, coal seams are part of the bedrock sequence, most faults and mineral veins primarily affect the bedrock but cut across the strata and post date its deposition.

### Bedrock and Faults Map - Slice A

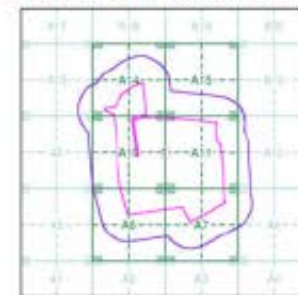

### Order Details:

Order Number:	287331719_1_1
Customer Reference:	21-1098 02
National Grid Reference:	491570, 378500
Slice:	A
Site Area (Ha):	90.26
Search Buffer (m):	250

### Site Details:

West Burton 1



Tel: 0844 544 9952  
 Fax: 0844 544 9951  
 Web: www.landmark.co.uk

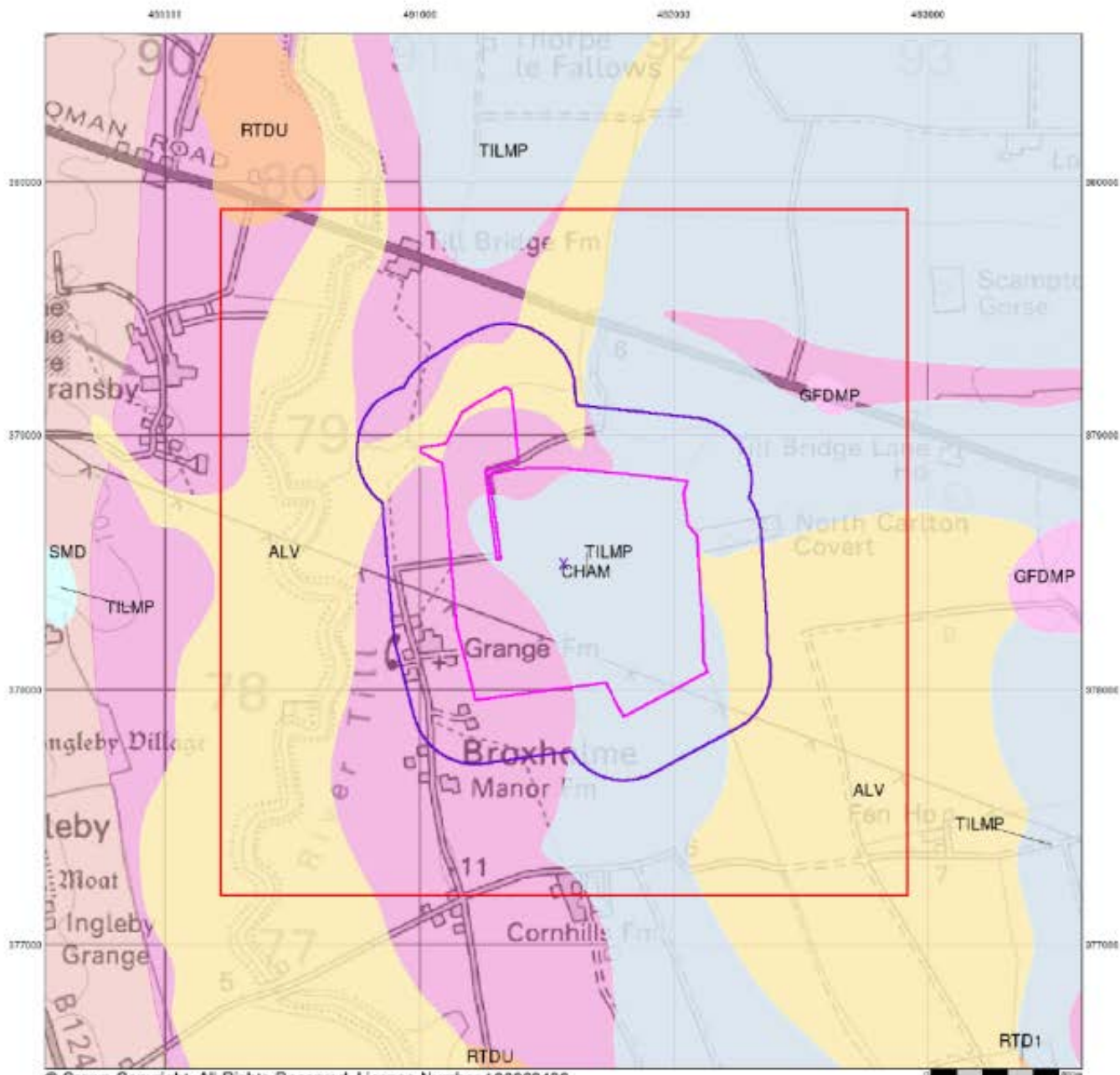

© Crown Copyright. All Rights Reserved. License Number 100022432.



### Combined Surface Geology

The Combined Surface Geology map combines all the previous maps into one combined geological overview of your site.

Please consult the legends to the previous maps to interpret the Combined "Surface Geology" map.

### Additional Information

More information on 1:50,000 Geological mapping and explanations of rock classifications can be found on the BGS website. Using the LEX Codes in this report, further descriptions of rock types can be obtained by interrogating the 'BGS Lexicon of Named Rock Units'. This database can be accessed by following the 'Information and Data' link on the BGS website.

### Contact

British Geological Survey  
 Kingsley Dunham Centre  
 Keyworth  
 Nottingham  
 NG12 5GG  
 Telephone: 0115 936 3143  
 Fax: 0115 936 3276  
 email: enquires@bgs.ac.uk  
 website: www.bgs.ac.uk

### Combined Geology Map - Slice A

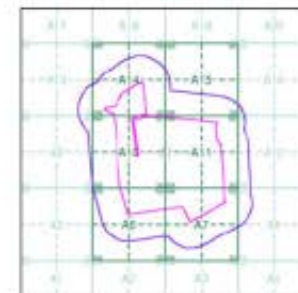

### Order Details:

Order Number:	287331719_1_1
Customer Reference:	21-1098.02
National Grid Reference:	491570, 378500
Slice:	A
Site Area (Ha):	90.26
Search Buffer (m):	250

### Site Details:

West Burton 1



Tel: 0844 544 9922  
 Fax: 0844 544 9951  
 Web: www.environmental.co.uk

## Index Map

For ease of identification, your site and buffer have been split into Slices, Segments and Quadrants. These are illustrated on the Index Map opposite and explained further below.

### Slice

Each slice represents a 1:10,000 plot area (2.7km x 2.7km) for your site and buffer. A large site and buffer may be made up of several slices (represented by a red outline), that are referenced by letters of the alphabet, starting from the bottom left corner of the slice "grid". This grid does not relate to National Grid lines but is designed to give best fit over the site and buffer.

### Segment

A segment represents a 1:2,500 plot area. Segments that have plot files associated with them are shown in dark green, others in light blue. These are numbered from the bottom left hand corner within each slice.

### Quadrant

A quadrant is a quarter of a segment. These are labelled as NW, NE, SW, SE and are referenced in the datasheet to allow features to be quickly located on plots. Therefore a feature that has a quadrant reference of A7NW will be in Slice A, Segment 7 and the NW Quadrant.

A selection of organisations who provide data within this report:



Envirocheck reports are compiled from 136 different sources of data.

## Client Details

Mr A Howells, Delta Simons, 3 Henley Office Park,  
Doddington Road, Lincoln, LN6 3QR

## Order Details

Order Number: 287331719\_1\_1  
Customer Ref: 21-1098.02  
National Grid Reference: 491580, 378470  
Site Area (Ha): 90.26  
Search Buffer (m): 250

## Site Details

West Burton 1

Full Terms and Conditions can be found on the following link:  
<http://www.landmarkinfo.co.uk/Terms/Show/515>

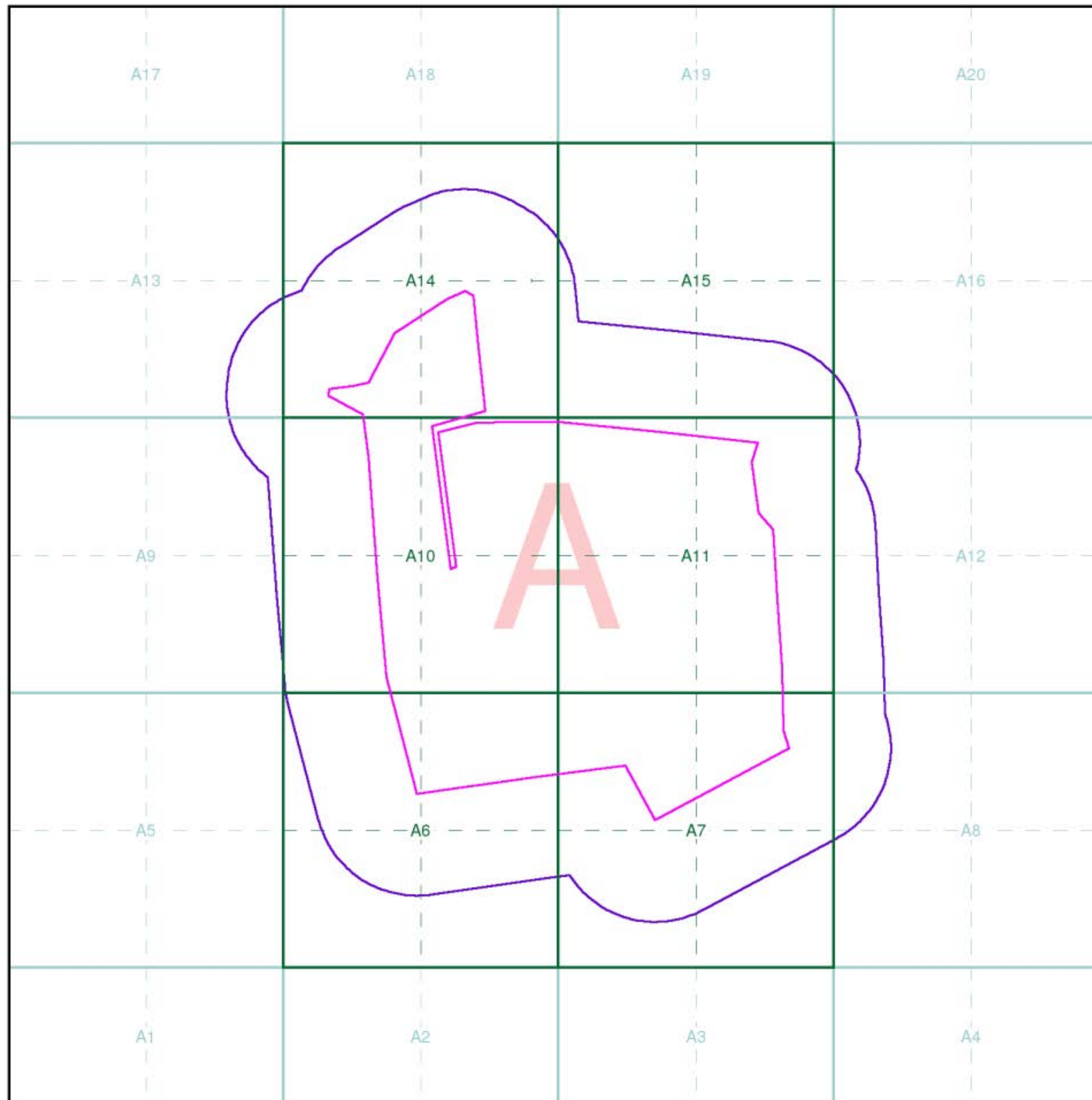

- General**
- Specified Site
  - Specified Buffer(s)
  - Bearing Reference Point
  - Map ID
  - Several of Type at Location
  - Pylon
  - Overhead Transmission Line
- Agency and Hydrological**
- Contaminated Land Register Entry or Notice (Location)
  - Contaminated Land Register Entry or Notice
  - Discharge Consent
  - Enforcement or Prohibition Notice
  - Integrated Pollution Control
  - Integrated Pollution Prevention Control
  - Local Authority Integrated Pollution Prevention and Control
  - Local Authority Pollution Prevention and Control Enforcement
  - Local Authority Recorded Landfill Site (Location)
  - Local Authority Recorded Landfill Site
  - Pollution Incident to Controlled Waters
  - Prosecution Relating to Authorised Processes
  - Prosecution Relating to Controlled Waters
  - Registered Radioactive Substance
  - River Network or Water Feature
  - River Quality Sampling Point
  - Substantiated Pollution Incident Register
  - Water Abstraction
  - Water Industry Act Referral
- Hazardous Substances**
- COMAH Site
  - Explosive Site
  - NHHS Site
  - Planning Hazardous Substance Consent
  - Planning Hazardous Substance Enforcement
  - BOS Recorded Mineral Site
- Waste**
- BOS Recorded Landfill Site (Location)
  - BOS Recorded Landfill Site
  - EA Historic Landfill (buffered Point)
  - EA Historic Landfill (Pylons)
  - Integrated Pollution Control Registered Waste Site
  - Licensed Waste Management Facility (Landfill Boundary)
  - Licensed Waste Management Facility (Location)
  - Local Authority Recorded Landfill Site (Location)
  - Local Authority Recorded Landfill Site
  - Potentially Infilled Land (Non-water)
  - Potentially Infilled Land (Non-water)
  - Potentially Infilled Land (Water)
  - Potentially Infilled Land (Water)
  - Potentially Infilled Land (Water)
  - Registered Landfill Site
  - Registered Landfill Site (Location)
  - Registered Landfill Site (Point buffered to 100m)
  - Registered Landfill Site (Point buffered to 250m)
  - Registered Waste Transfer Site (Location)
  - Registered Waste Transfer Site
  - Registered Waste Treatment or Disposal Site (Location)
  - Registered Waste Treatment or Disposal Site

### Site Sensitivity Map - Segment A6

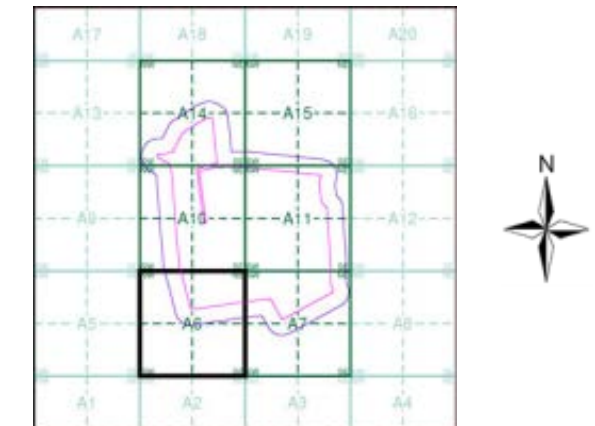

### Order Details

Order Number: 287331719\_1\_1  
 Customer Ref: 21-1098.02  
 National Grid Reference: 491570, 378500  
 Slice: A  
 Site Area (Ha): 90.26  
 Plot Buffer (m): 100

### Site Details

West Burton 1



- General**
- Specified Site
  - Specified Buffer(s)
  - Bearing Reference Point
  - Map ID
  - Several of Type at Location
  - Pylon
  - Overhead Transmission Line
- Agency and Hydrological**
- Contaminated Land Register Entry or Notice (Location)
  - Contaminated Land Register Entry or Notice
  - Discharge Consent
  - Enforcement or Prohibition Notice
  - Integrated Pollution Control
  - Integrated Pollution Prevention Control
  - Local Authority Integrated Pollution Prevention and Control
  - Local Authority Pollution Prevention and Control
  - Local Authority Pollution Prevention and Control Enforcement
  - Pollution Incident to Controlled Waters
  - Prosecution Relating to Authorised Processes
  - Prosecution Relating to Controlled Waters
  - Registered Radioactive Substance
  - River Network or Water Feature
  - River Quality Sampling Point
  - Substantiated Pollution Incident Register
  - Water Abstraction
  - Water Industry Act Referral
- Waste**
- BOS Recorded Landfill Site (Location)
  - BOS Recorded Landfill Site
  - EA Historic Landfill (buffered Point)
  - EA Historic Landfill (Pylons)
  - Integrated Pollution Control Registered Waste Site
  - Licensed Waste Management Facility (Landfill Boundary)
  - Licensed Waste Management Facility (Location)
  - Local Authority Recorded Landfill Site (Location)
  - Local Authority Recorded Landfill Site
  - Potentially Infilled Land (Non-water)
  - Potentially Infilled Land (Non-water)
  - Potentially Infilled Land (Water)
  - Potentially Infilled Land (Water)
  - Potentially Infilled Land (Water)
  - Registered Landfill Site
  - Registered Landfill Site (Location)
  - Registered Landfill Site (Point buffered to 100m)
  - Registered Landfill Site (Point buffered to 250m)
  - Registered Waste Transfer Site (Location)
  - Registered Waste Transfer Site
  - Registered Waste Treatment or Disposal Site (Location)
  - Registered Waste Treatment or Disposal Site
- Hazardous Substances**
- COMAH Site
  - Explosive Site
  - NHHS Site
  - Planning Hazardous Substance Consent
  - Planning Hazardous Substance Enforcement
- Geological**
- BOS Recorded Mineral Site

### Site Sensitivity Map - Segment A7

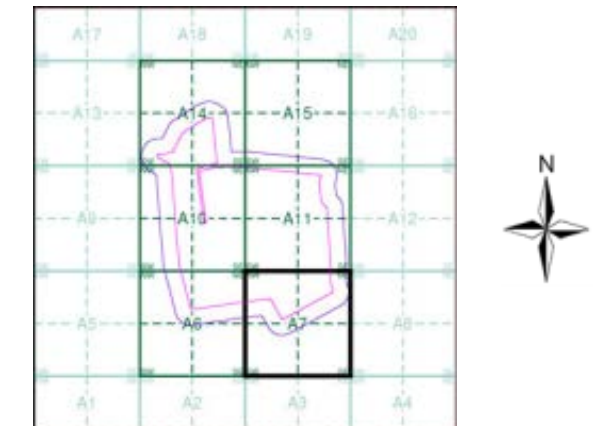

### Order Details

Order Number: 287331719\_1\_1  
 Customer Ref: 21-1098.02  
 National Grid Reference: 491570, 378500  
 Slice: A  
 Site Area (Ha): 90.26  
 Plot Buffer (m): 100

### Site Details

West Burton 1

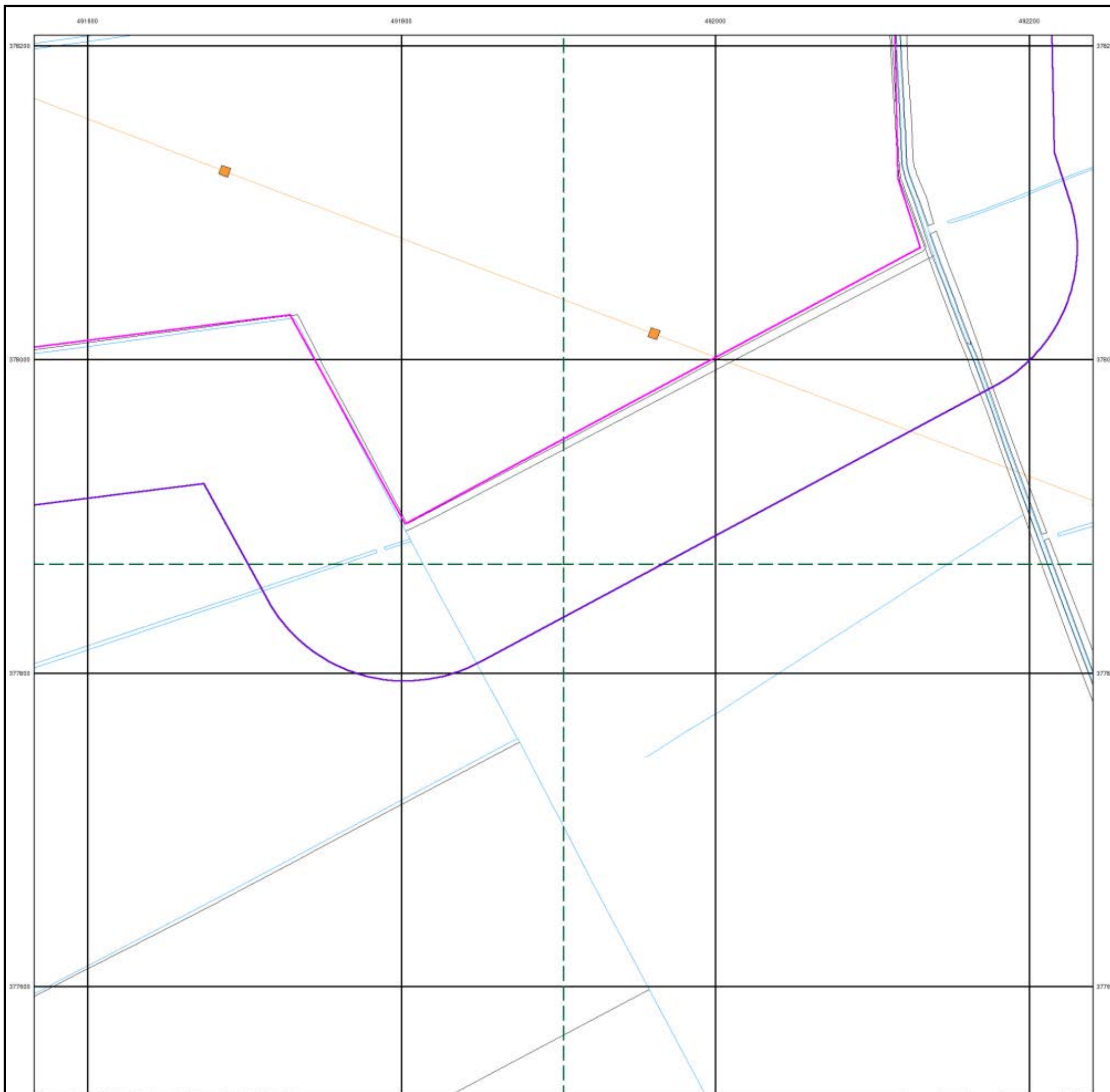

- General**
- Specified Site
  - Specified Buffer(s)
  - Bearing Reference Point
  - Map ID
  - Several of Type at Location
  - Pylon
  - Overhead Transmission Line
- Agency and Hydrological**
- Contaminated Land Register Entry or Notice (Location)
  - Contaminated Land Register Entry or Notice
  - Discharge Consent
  - Enforcement or Prohibition Notice
  - Integrated Pollution Control
  - Integrated Pollution Prevention Control
  - Local Authority Integrated Pollution Prevention and Control
  - Local Authority Pollution Prevention and Control
  - Local Authority Pollution Prevention and Control Enforcement
  - Pollution Incident to Controlled Waters
  - Prosecution Relating to Authorised Processes
  - Prosecution Relating to Controlled Waters
  - Registered Radioactive Substance
  - River Network or Water Feature
  - River Quality Sampling Point
  - Substantiated Pollution Incident Register
  - Water Abstraction
  - Water Industry Act Referral
- Hazardous Substances**
- COMAH Site
  - Explosive Site
  - NHHS Site
  - Planning Hazardous Substance Consent
  - Planning Hazardous Substance Enforcement
  - BOS Recorded Mineral Site
- Waste**
- BOS Recorded Landfill Site (Location)
  - BOS Recorded Landfill Site
  - EA Historic Landfill (buffered Point)
  - EA Historic Landfill (Pylons)
  - Integrated Pollution Control Registered Waste Site
  - Licensed Waste Management Facility (Landfill Boundary)
  - Licensed Waste Management Facility (Location)
  - Local Authority Recorded Landfill Site (Location)
  - Local Authority Recorded Landfill Site
  - Potentially Infilled Land (Non-water)
  - Potentially Infilled Land (Non-water)
  - Potentially Infilled Land (Non-water)
  - Potentially Infilled Land (Water)
  - Potentially Infilled Land (Water)
  - Potentially Infilled Land (Water)
  - Registered Landfill Site
  - Registered Landfill Site (Location)
  - Registered Landfill Site (Point buffered to 100m)
  - Registered Landfill Site (Point buffered to 250m)
  - Registered Waste Transfer Site (Location)
  - Registered Waste Transfer Site
  - Registered Waste Treatment or Disposal Site (Location)
  - Registered Waste Treatment or Disposal Site

### Site Sensitivity Map - Segment A10

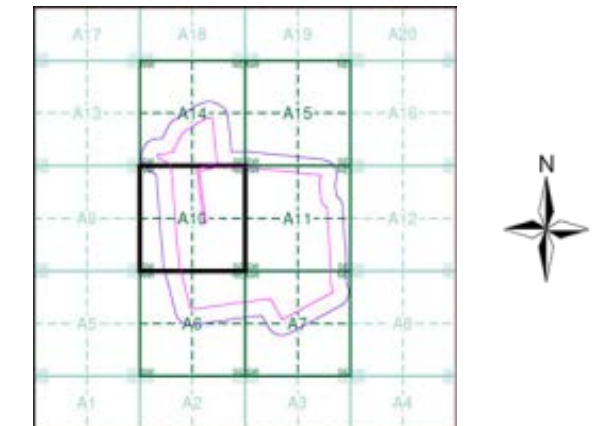

### Order Details

Order Number: 287331719\_1\_1  
 Customer Ref: 21-1098.02  
 National Grid Reference: 491570, 378500  
 Slice: A  
 Site Area (Ha): 90.26  
 Plot Buffer (m): 100

### Site Details

West Burton 1

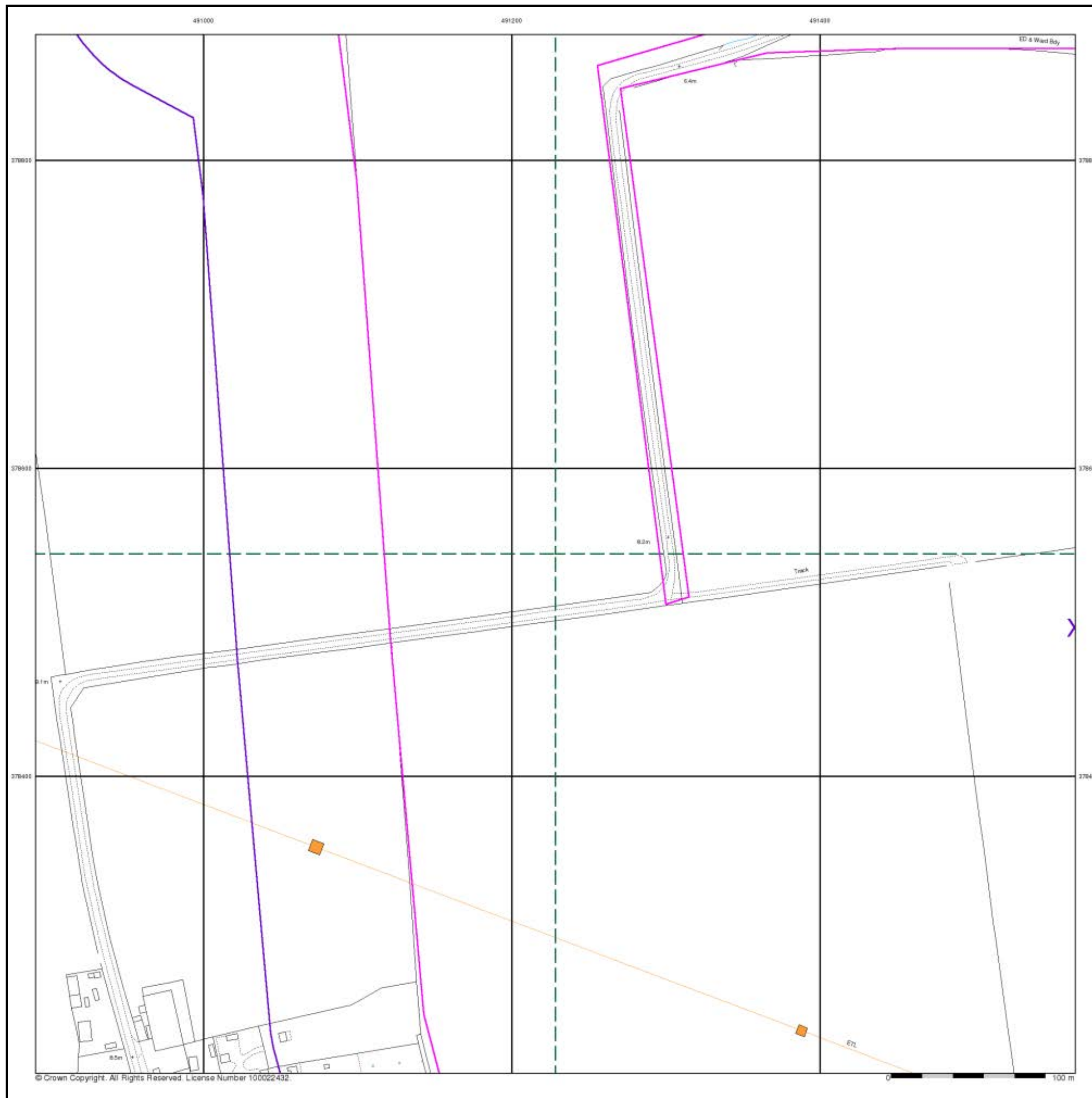

- General**
- Specified Site
  - Specified Buffer(s)
  - Bearing Reference Point
  - Map ID
  - Several of Type at Location
  - Pylon
  - Overhead Transmission Line
- Agency and Hydrological**
- Contaminated Land Register Entry or Notice (Location)
  - Contaminated Land Register Entry or Notice
  - Discharge Consent
  - Enforcement or Prohibition Notice
  - Integrated Pollution Control
  - Integrated Pollution Prevention Control
  - Local Authority Integrated Pollution Prevention and Control
  - Local Authority Pollution Prevention and Control
  - Local Authority Pollution Prevention and Control Enforcement
  - Pollution Incident to Controlled Waters
  - Prosecution Relating to Authorised Processes
  - Prosecution Relating to Controlled Waters
  - Registered Radioactive Substance
  - River Network or Water Feature
  - River Quality Sampling Point
  - Substantiated Pollution Incident Register
  - Water Abstraction
  - Water Industry Act Referral
- Waste**
- BOS Recorded Landfill Site (Location)
  - BOS Recorded Landfill Site
  - EA Historic Landfill (buffered Point)
  - EA Historic Landfill (Pylons)
  - Integrated Pollution Control Registered Waste Site
  - Licensed Waste Management Facility (Landfill Boundary)
  - Licensed Waste Management Facility (Location)
  - Local Authority Recorded Landfill Site (Location)
  - Local Authority Recorded Landfill Site
  - Potentially Infilled Land (Non-water)
  - Potentially Infilled Land (Non-water)
  - Potentially Infilled Land (Non-water)
  - Potentially Infilled Land (Water)
  - Potentially Infilled Land (Water)
  - Potentially Infilled Land (Water)
  - Registered Landfill Site
  - Registered Landfill Site (Location)
  - Registered Landfill Site (Point buffered to 100m)
  - Registered Landfill Site (Point buffered to 250m)
  - Registered Waste Transfer Site (Location)
  - Registered Waste Transfer Site
  - Registered Waste Treatment or Disposal Site (Location)
  - Registered Waste Treatment or Disposal Site
- Hazardous Substances**
- COMAH Site
  - Explosive Site
  - NHHS Site
  - Planning Hazardous Substance Consent
  - Planning Hazardous Substance Enforcement
- Geological**
- BOS Recorded Mineral Site

### Site Sensitivity Map - Segment A11

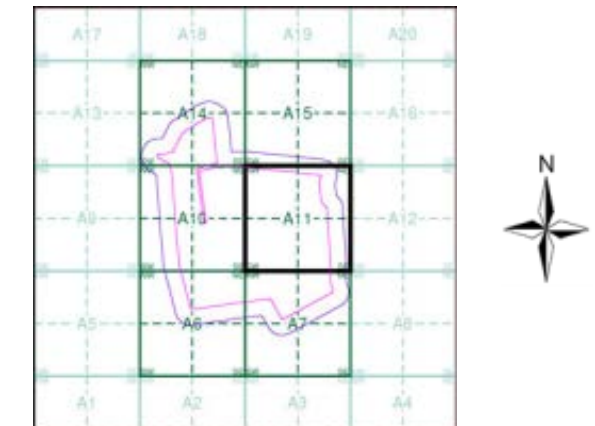

### Order Details

Order Number: 287331719\_1\_1  
 Customer Ref: 21-1098.02  
 National Grid Reference: 491570, 378500  
 Slice: A  
 Site Area (Ha): 90.26  
 Plot Buffer (m): 100

### Site Details

West Burton 1

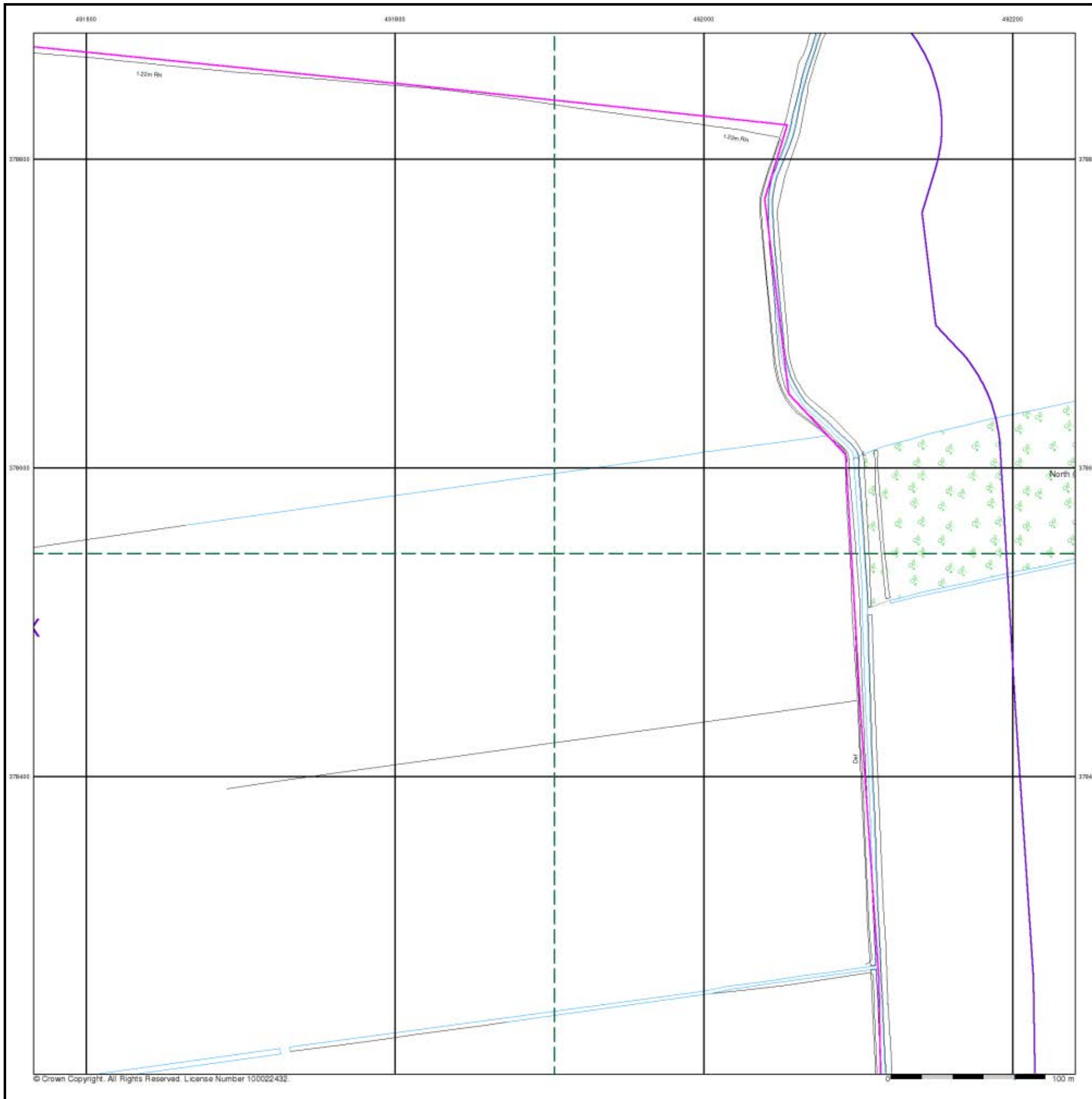



- General**
- Specified Site
  - Specified Buffer(s)
  - Bearing Reference Point
  - Map ID
  - Several of Type at Location
  - Pylon
  - Overhead Transmission Line
- Agency and Hydrological**
- Contaminated Land Register Entry or Notice (Location)
  - Contaminated Land Register Entry or Notice
  - Discharge Consent
  - Enforcement or Prohibition Notice
  - Integrated Pollution Control
  - Integrated Pollution Prevention Control
  - Local Authority Integrated Pollution Prevention and Control
  - Local Authority Pollution Prevention and Control
  - Local Authority Pollution Prevention and Control Enforcement
  - Pollution Incident to Controlled Waters
  - Prosecution Relating to Authorised Processes
  - Prosecution Relating to Controlled Waters
  - Registered Radioactive Substance
  - River Network or Water Feature
  - River Quality Sampling Point
  - Substantiated Pollution Incident Register
  - Water Abstraction
  - Water Industry Act Referral
- Hazardous Substances**
- COMAH Site
  - Explosive Site
  - NHHS Site
  - Planning Hazardous Substance Consent
  - Planning Hazardous Substance Enforcement
  - BOS Recorded Mineral Site
- Waste**
- BOS Recorded Landfill Site (Location)
  - BOS Recorded Landfill Site
  - EA Historic Landfill (buffered Point)
  - EA Historic Landfill (Plygon)
  - Integrated Pollution Control Registered Waste Site
  - Licensed Waste Management Facility (Landfill Boundary)
  - Licensed Waste Management Facility (Location)
  - Local Authority Recorded Landfill Site (Location)
  - Local Authority Recorded Landfill Site
  - Potentially Infilled Land (Non-water)
  - Potentially Infilled Land (Non-water)
  - Potentially Infilled Land (Non-water)
  - Potentially Infilled Land (Water)
  - Potentially Infilled Land (Water)
  - Potentially Infilled Land (Water)
  - Registered Landfill Site
  - Registered Landfill Site (Location)
  - Registered Landfill Site (Point buffered to 100m)
  - Registered Landfill Site (Point buffered to 250m)
  - Registered Waste Transfer Site (Location)
  - Registered Waste Transfer Site
  - Registered Waste Treatment or Disposal Site (Location)
  - Registered Waste Treatment or Disposal Site

### Site Sensitivity Map - Segment A14

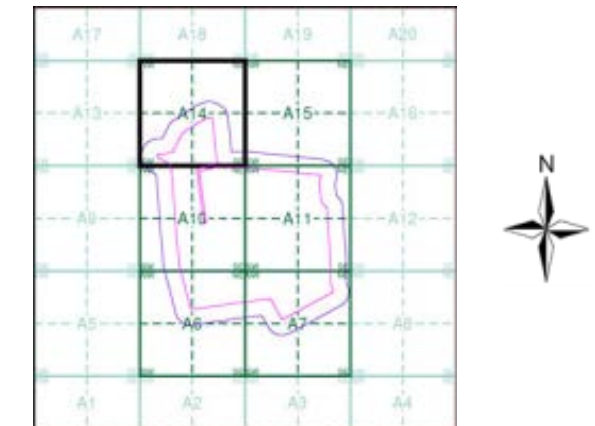

### Order Details

Order Number: 287331719\_1\_1  
 Customer Ref: 21-1098.02  
 National Grid Reference: 491570, 378500  
 Slice: A  
 Site Area (Ha): 90.26  
 Plot Buffer (m): 100

### Site Details

West Burton 1

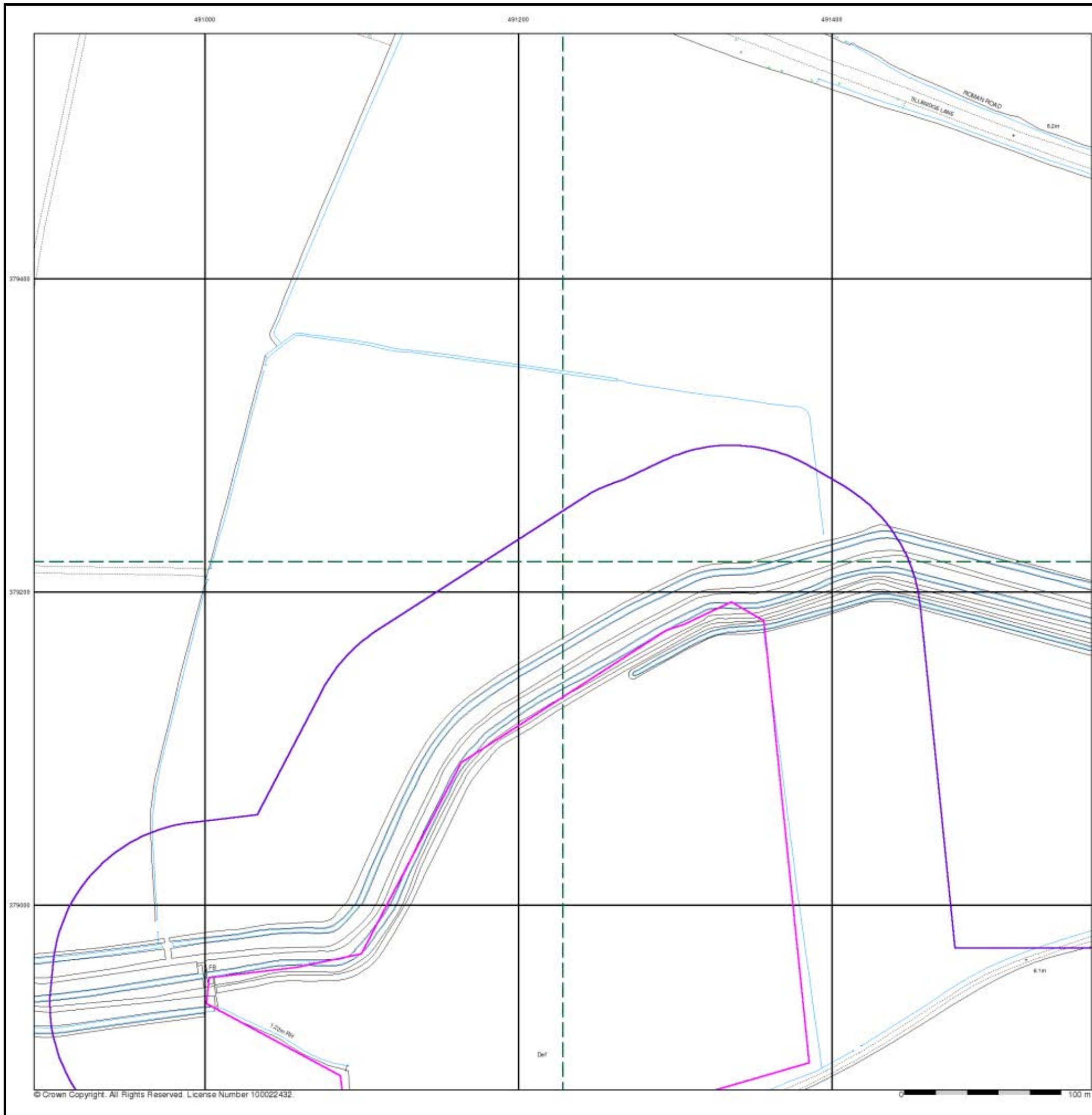

- General**
- Specified Site
  - Specified Buffer(s)
  - Bearing Reference Point
  - Map ID
  - Several of Type at Location
  - Pylon
  - Overhead Transmission Line
- Agency and Hydrological**
- Contaminated Land Register Entry or Notice (Location)
  - Contaminated Land Register Entry or Notice
  - Discharge Consent
  - Enforcement or Prohibition Notice
  - Integrated Pollution Control
  - Integrated Pollution Prevention Control
  - Local Authority Integrated Pollution Prevention and Control
  - Local Authority Pollution Prevention and Control
  - Local Authority Pollution Prevention and Control Enforcement
  - Pollution Incident to Controlled Waters
  - Prosecution Relating to Authorised Processes
  - Prosecution Relating to Controlled Waters
  - Registered Radioactive Substance
  - River Network or Water Feature
  - River Quality Sampling Point
  - Substantiated Pollution Incident Register
  - Water Abstraction
  - Water Industry Act Referral
- Waste**
- BOS Recorded Landfill Site (Location)
  - BOS Recorded Landfill Site
  - EA Historic Landfill (buffered Point)
  - EA Historic Landfill (Rhygen)
  - Integrated Pollution Control Registered Waste Site
  - Licensed Waste Management Facility (Landfill Boundary)
  - Licensed Waste Management Facility (Location)
  - Local Authority Recorded Landfill Site (Location)
  - Local Authority Recorded Landfill Site
  - Potentially Infilled Land (Non-water)
  - Potentially Infilled Land (Non-water)
  - Potentially Infilled Land (Non-water)
  - Potentially Infilled Land (Water)
  - Potentially Infilled Land (Water)
  - Potentially Infilled Land (Water)
  - Registered Landfill Site
  - Registered Landfill Site (Location)
  - Registered Landfill Site (Point buffered to 100m)
  - Registered Landfill Site (Point buffered to 250m)
  - Registered Waste Transfer Site (Location)
  - Registered Waste Transfer Site
  - Registered Waste Treatment or Disposal Site (Location)
  - Registered Waste Treatment or Disposal Site
- Hazardous Substances**
- COMAH Site
  - Explosive Site
  - NHHS Site
  - Planning Hazardous Substance Consent
  - Planning Hazardous Substance Enforcement
- Geological**
- BOS Recorded Mineral Site

### Site Sensitivity Map - Segment A15

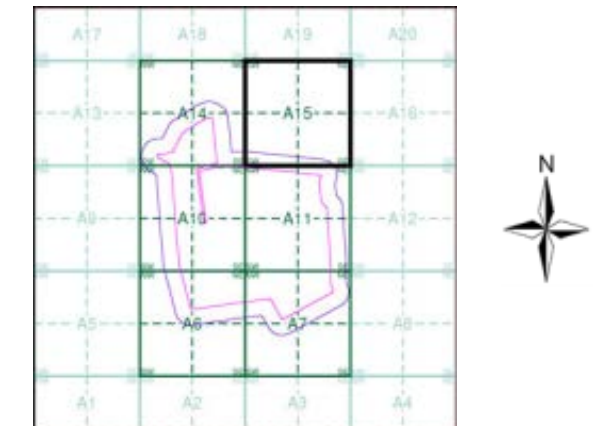

### Order Details

Order Number: 287331719\_1\_1  
 Customer Ref: 21-1098.02  
 National Grid Reference: 491570, 378500  
 Slice: A  
 Site Area (Ha): 90.26  
 Plot Buffer (m): 100

### Site Details

West Burton 1

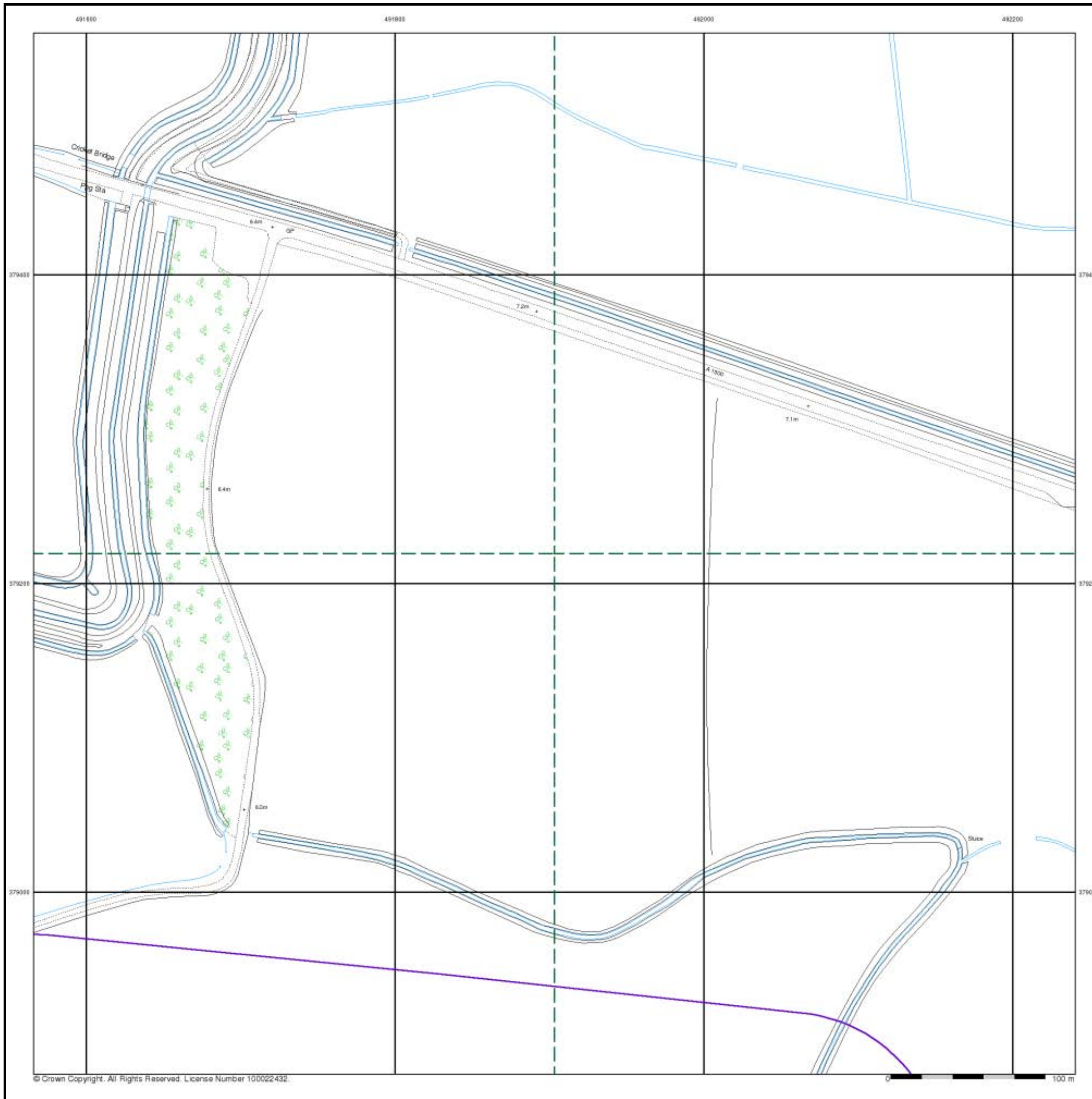

- General**
- Specified Site
  - Specified Buffer(s)
  - Bearing Reference Point
  - Map ID
  - Several of Type at Location
- Agency and Hydrological**
- Contaminated Land Register Entry or Notice (Location)
  - Contaminated Land Register Entry or Notice
  - Discharge Consent
  - Enforcement or Prohibition Notice
  - Integrated Pollution Control
  - Integrated Pollution Prevention Control
  - Local Authority Integrated Pollution Prevention and Control
  - Local Authority Pollution Prevention and Control
  - Local Authority Pollution Prevention and Control Enforcement
  - Pollution Incident to Controlled Waters
  - Prosecution Relating to Authorised Processes
  - Prosecution Relating to Controlled Waters
  - Registered Radioactive Substance
  - River Network or Water Feature
  - River Quality Sampling Point
  - Substantiated Pollution Incident Register
  - Water Abstraction
  - Water Industry Act Referral
- Hazardous Substances**
- COMAH Site
  - Explosive Site
  - NIHS Site
  - Planning Hazardous Substance Consent
  - Planning Hazardous Substance Enforcement
  - BGS Recorded Mineral Site
- Waste**
- BGS Recorded Landfill Site (Location)
  - BGS Recorded Landfill Site
  - EA Historic Landfill (Buried Part)
  - EA Historic Landfill (Polygon)
  - Integrated Pollution Control Registered Waste Site
  - Licensed Waste Management Facility (Landfill Boundary)
  - Licensed Waste Management Facility (Location)
  - Local Authority Recorded Landfill Site (Location)
  - Local Authority Recorded Landfill Site
  - Potentially Infilled Land (Non-water)
  - Potentially Infilled Land (Non-water)
  - Potentially Infilled Land (Non-water)
  - Potentially Infilled Land (Water)
  - Potentially Infilled Land (Water)
  - Potentially Infilled Land (Water)
  - Potentially Infilled Land (Water)
  - Registered Landfill Site
  - Registered Landfill Site (Location)
  - Registered Landfill Site (Past Buffer to 100m)
  - Registered Landfill Site (Past Buffer to 250m)
  - Registered Waste Transfer Site (Location)
  - Registered Waste Transfer Site
  - Registered Waste Treatment or Disposal Site (Location)
  - Registered Waste Treatment or Disposal Site

### Site Sensitivity Map - Slice A

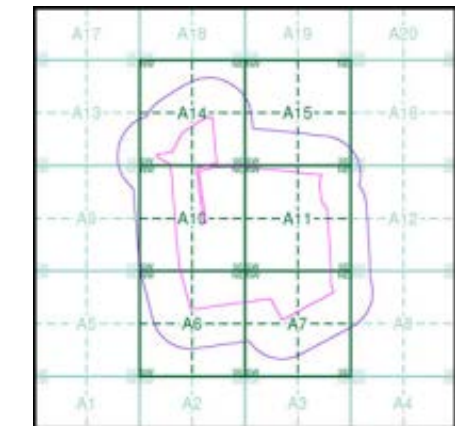

### Order Details





Order Number: 287331719\_1\_1  
 Customer Ref: 21-1098.02  
 National Grid Reference: 491570, 378500  
 Slice: A  
 Site Area (Ha): 90.26  
 Search Buffer (m): 250

### Site Details

West Burton 1

### Industrial Land Use Map

#### General

-  Specified Site
-  Specified Buffer(s)
-  Bearing Reference Point
-  Slice
-  Map ID

#### Industrial Land Use

-  Contemporary Trade Directory Entry
-  Fuel Station Entry
-  Gas Pipeline
-  Points of Interest - Commercial Services
-  Points of Interest - Education and Health
-  Points of Interest - Manufacturing and Production
-  Points of Interest - Public Infrastructure
-  Points of Interest - Recreational and Environmental
-  Underground Electrical Cables

### Industrial Land Use Map - Slice A

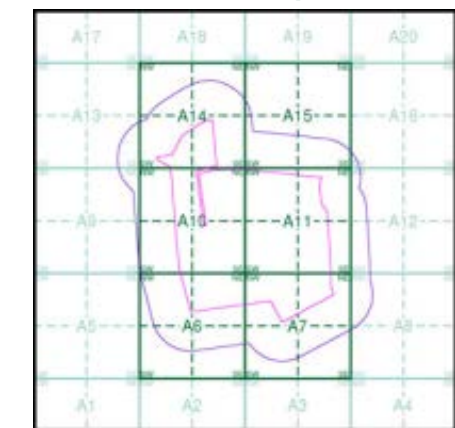

#### Order Details

Order Number: 287331719\_1\_1  
 Customer Ref: 21-1098.02  
 National Grid Reference: 491570, 378500  
 Slice: A  
 Site Area (Ha): 90.26  
 Search Buffer (m): 250

#### Site Details

West Burton 1



**General**

-  Specified Site
-  Specified Buffer(s)
-  Bearing Reference Point

**Agency and Hydrological (Flood)**

-  Extreme Flooding from Rivers or Sea without Defences (Zone 2)
-  Flooding from Rivers or Sea without Defences (Zone 3)
-  Area Benefiting from Flood Defence
-  Flood Water Storage Areas
-  Flood Defence

**Flood Map - Slice A**

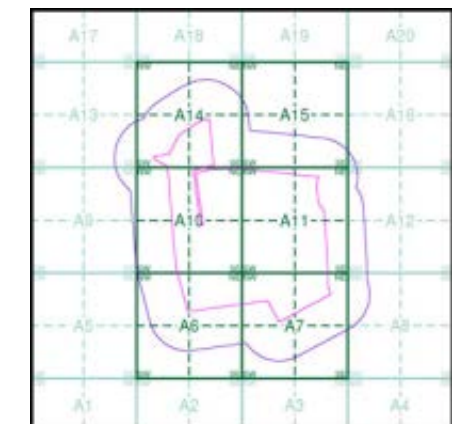

**Order Details**

Order Number: 287331719\_1\_1  
 Customer Ref: 21-1098.02  
 National Grid Reference: 491570, 378500  
 Slice: A  
 Site Area (Ha): 90.26  
 Search Buffer (m): 250

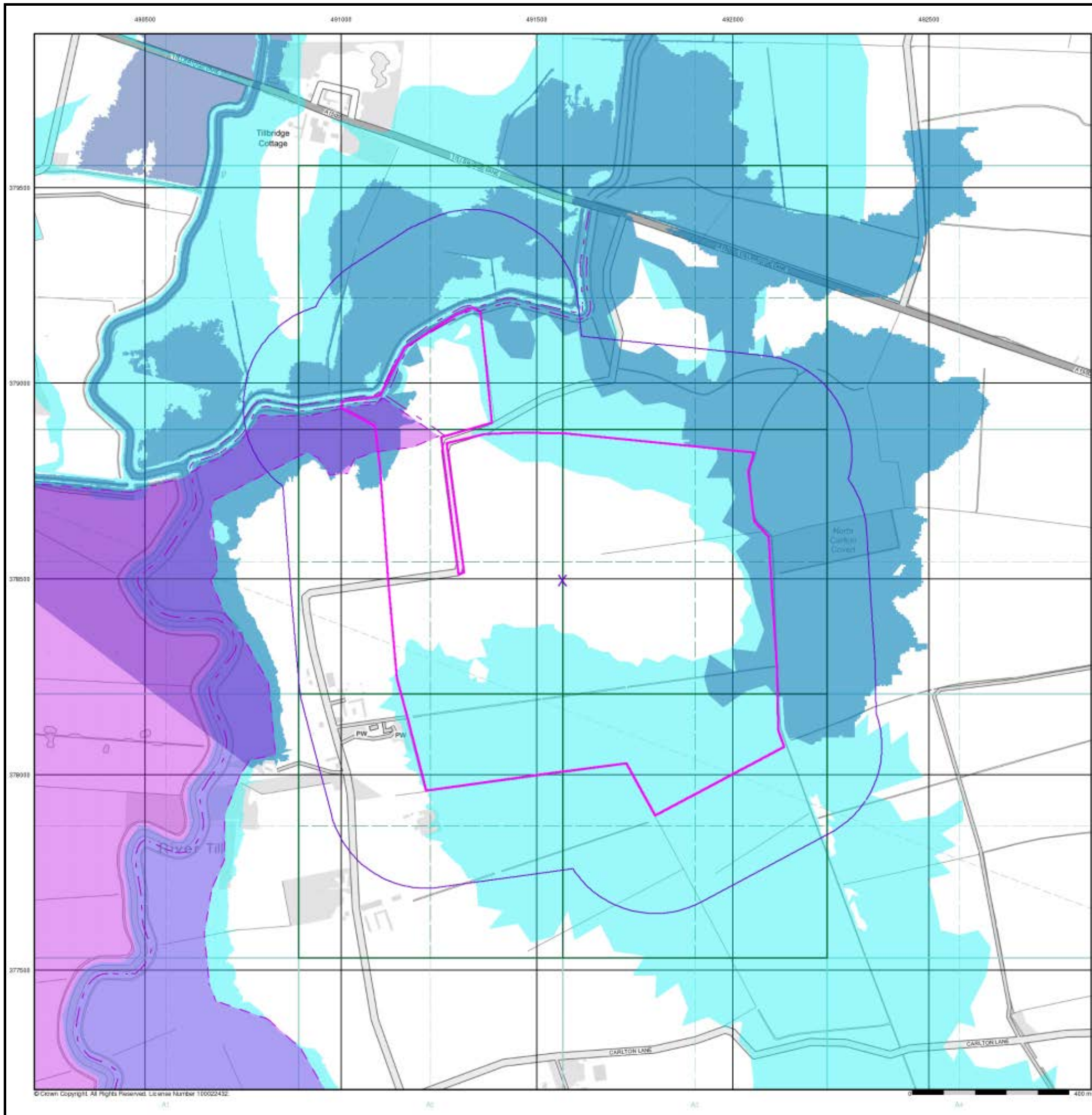

**Site Details**

West Burton 1



© Crown Copyright. All Rights Reserved. Licence Number 100022432.

**General**

-  Specified Site
-  Specified Buffer(s)
-  Bearing Reference Point
-  Map ID
-  Several of Type at Location

**Agency and Hydrological (Boreholes)**

-  BGS Borehole Depth 0 - 10m
-  BGS Borehole Depth 10 - 30m
-  BGS Borehole Depth 30m +
-  Confidential
-  Other

For Borehole information please refer to the Borehole .csv file which accompanied this slice.

A copy of the BGS Borehole Ordering Form is available to download from the Support section of [www.envirocheck.co.uk](http://www.envirocheck.co.uk).

**Borehole Map - Slice A**

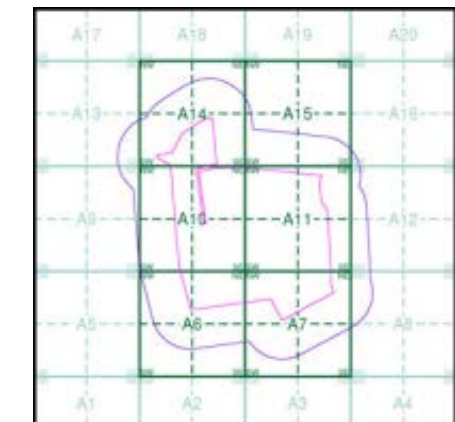

**Order Details**

Order Number: 287331719\_1\_1  
 Customer Ref: 21-1098.02  
 National Grid Reference: 491570, 378500  
 Slice: A  
 Site Area (Ha): 90.26  
 Search Buffer (m): 250



**Site Details**

West Burton 1



© Crown Copyright. All Rights Reserved. Licence Number 100022432.

**General**

-  Specified Site
-  Specified Buffer(s)
-  Bearing Reference Point

**OS Water Network Data**

- |  |   |
|--|---|
|  Canal        |  Drain                   |
|  Reservoir    |  Other                   |
|  Foreshore    |  Lake                    |
|  Marsh        |  Transfer                |
|  Tidal River  |  Lock Or Flight Of Locks |
|  Inland River |  Sea                     |

**Contours (height in meters)**

- Standard Contour  105
- Master Contour  100
- Spot Height  167.3
-  Mean Low Water
-  Mean High Water

**OS Water Network Map - Slice A**

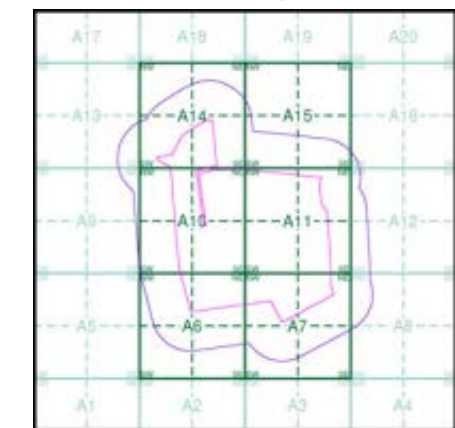

**Order Details**

Order Number: 287331719\_1\_1  
 Customer Ref: 21-1098.02  
 National Grid Reference: 491570, 378500  
 Slice: A  
 Site Area (Ha): 90.26  
 Search Buffer (m): 250

**Site Details**

West Burton 1

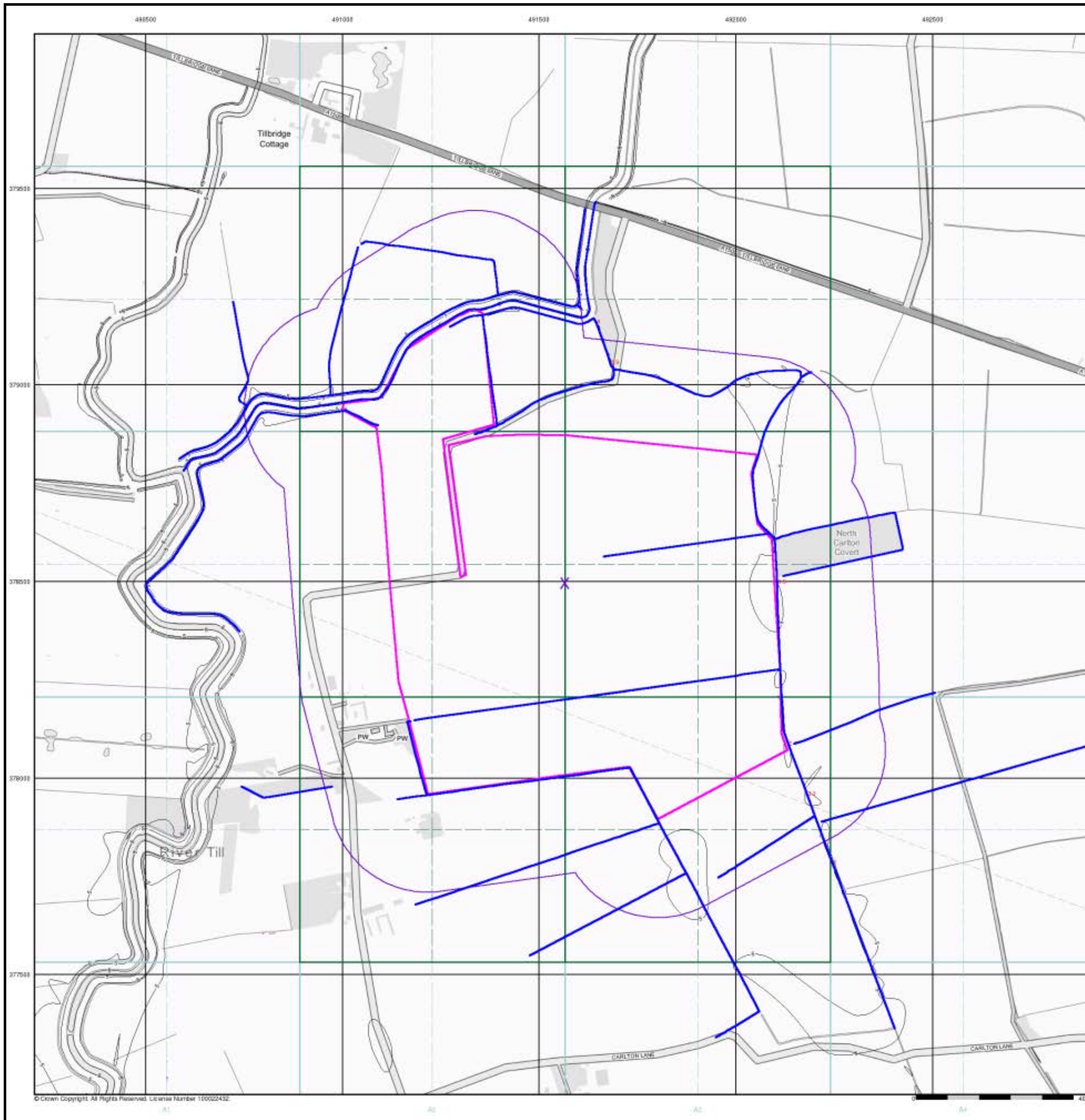

© Crown Copyright. All Rights Reserved. Licence Number 100022432.

**General**

-  Specified Site
-  Specified Buffer(s)
-  Bearing Reference Point

**Risk of Flooding from Surface Water**

-  High - 30 Year Return
-  Medium - 100 Year Return
-  Low - 1000 Year Return

**Suitability**

- See the suitability map below
-  National to county
  -  County to town
  -  Town to street
  -  Street to parcels of land
  -  Property

**EANRW Suitability Map - Slice A**

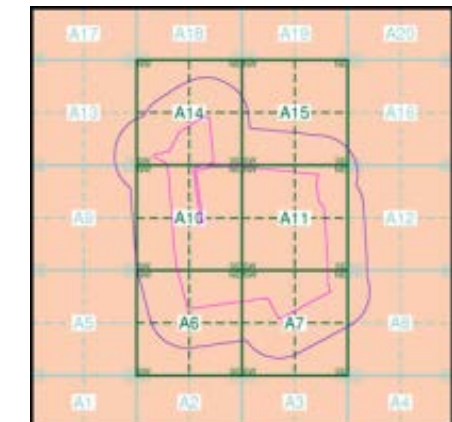

**Order Details**

Order Number: 287331719\_1\_1  
 Customer Ref: 21-1098.02  
 National Grid Reference: 491570, 378500  
 Slice: A  
 Site Area (Ha): 90.26  
 Search Buffer (m): 250

**Site Details**

West Burton 1

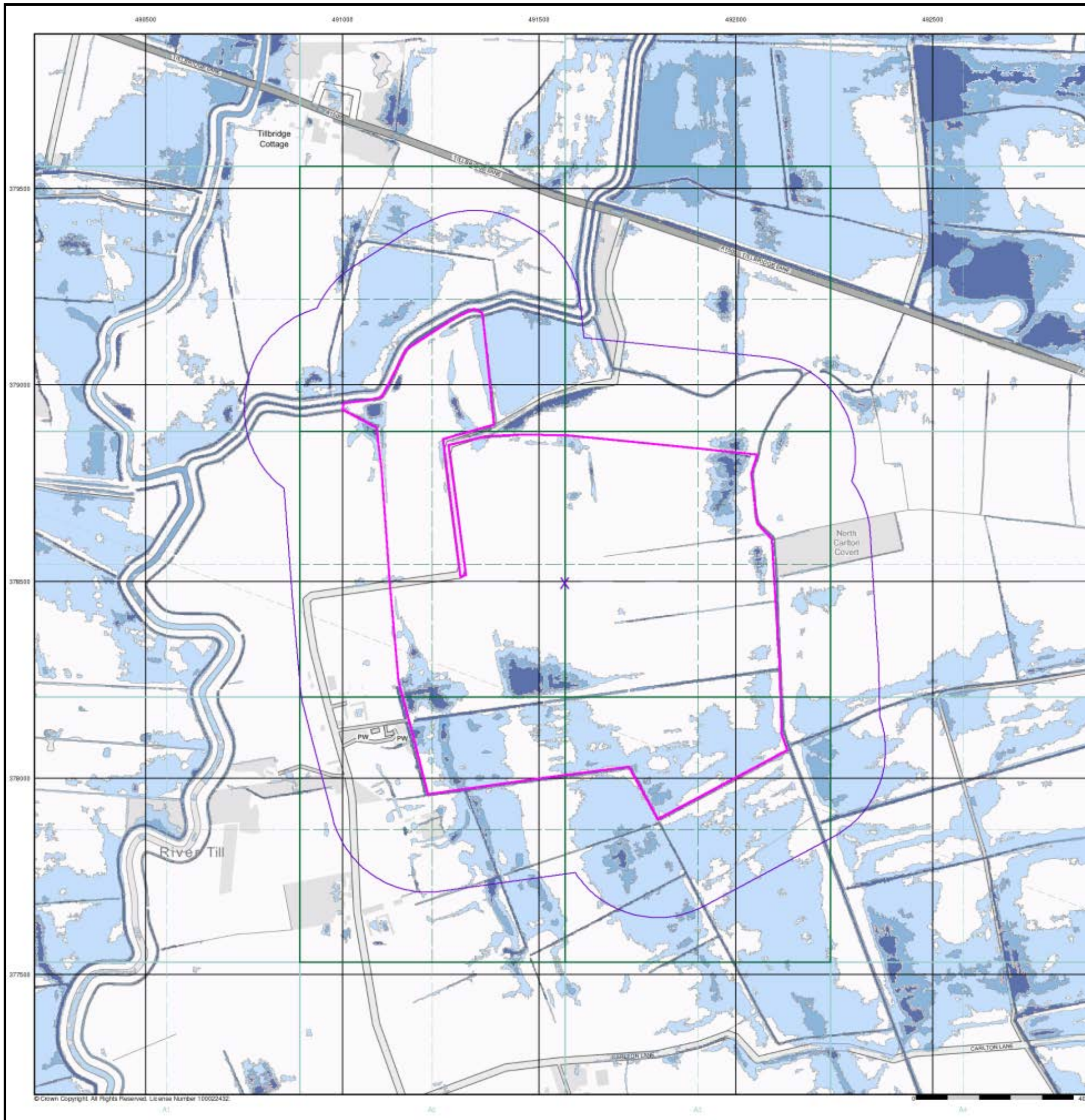

© Crown Copyright. All Rights Reserved. Licence Number 100022432.



**General**

○ Specified Site    
 ○ Specified Buffer(s)    
 X Bearing Reference Point

**Estimated Soil Chemistry Arsenic**

Arsenic Concentrations mg/kg

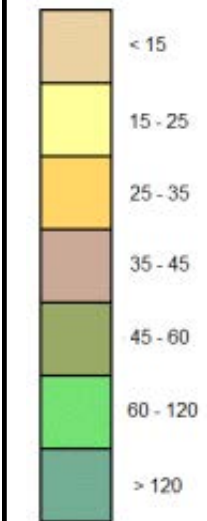

**Estimated Soil Chemistry Arsenic - Slice A**

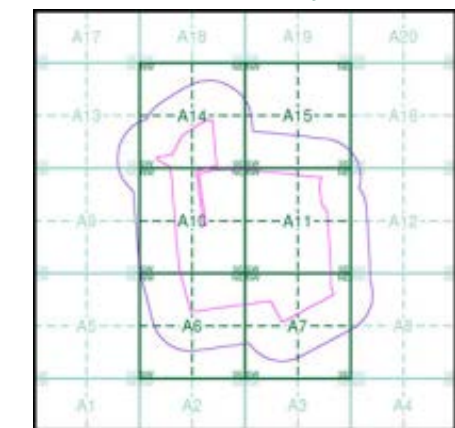

**Order Details**

Order Details: 287331719\_1\_1  
 Customer Ref: 21-1098.02  
 National Grid Reference: 491570, 378500  
 Slice: A  
 Site Area (Ha): 90.26  
 Search Buffer (m): 250

**Site Details**

West Burton 1

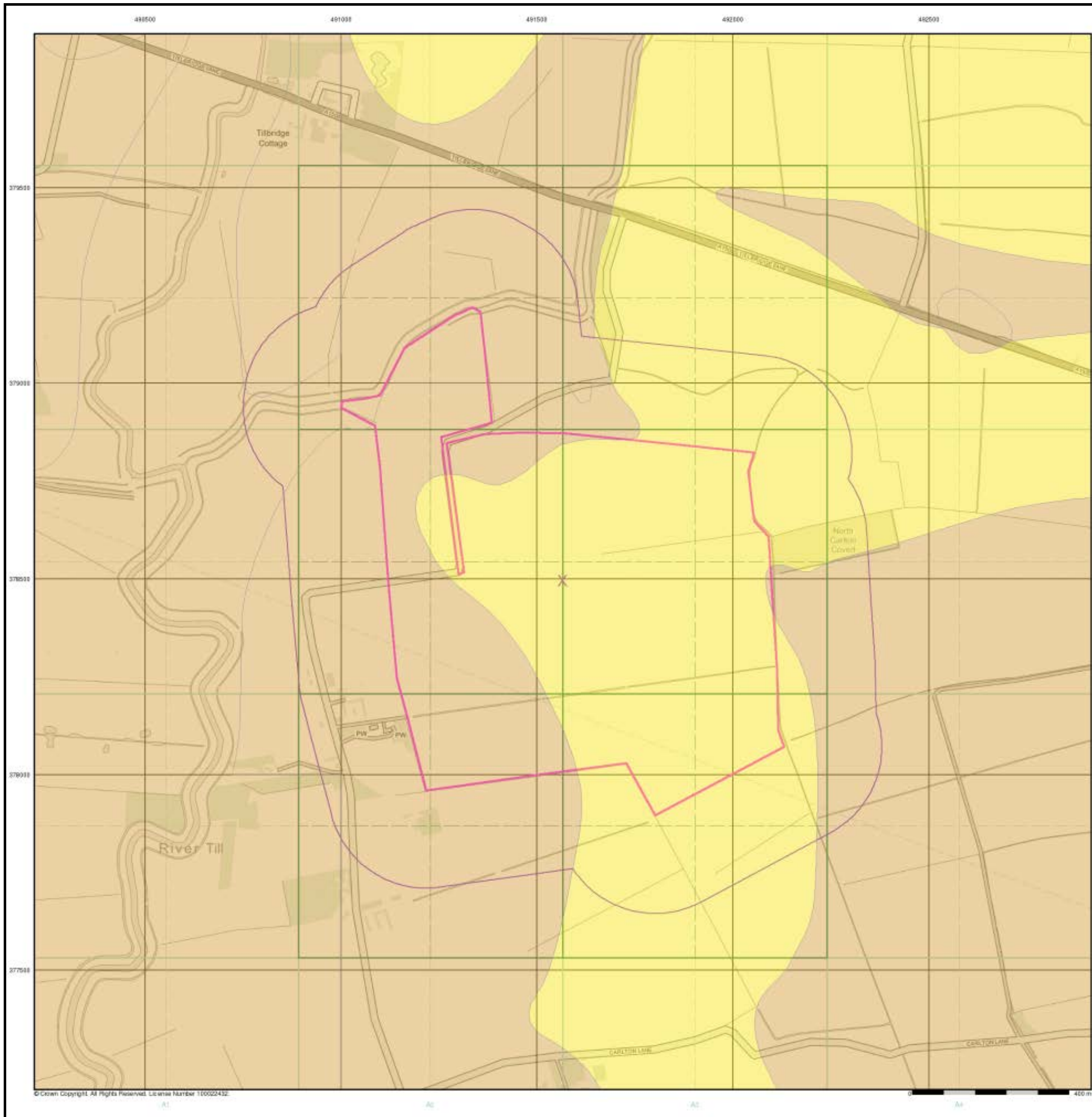

**General**

○ Specified Site    
 ○ Specified Buffer(s)    
 ✕ Bearing Reference Point

**Estimated Soil Chemistry Cadmium**

Cadmium Concentrations mg/kg

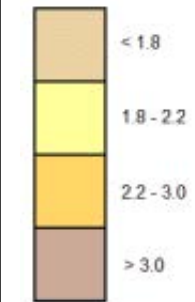

**Estimated Soil Chemistry Cadmium - Slice A**

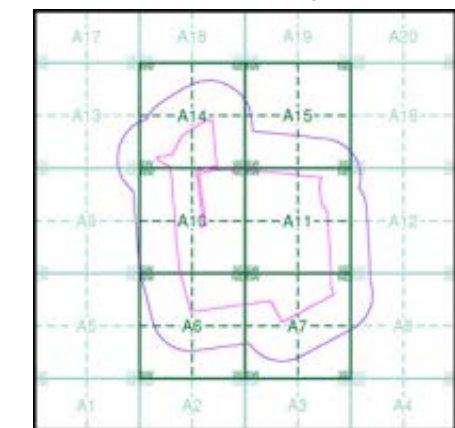

**Order Details**

Order Details: 287331719\_1\_1  
 Customer Ref: 21-1098.02  
 National Grid Reference: 491570, 378500  
 Slice: A  
 Site Area (Ha): 90.26  
 Search Buffer (m): 250

**Site Details**

West Burton 1

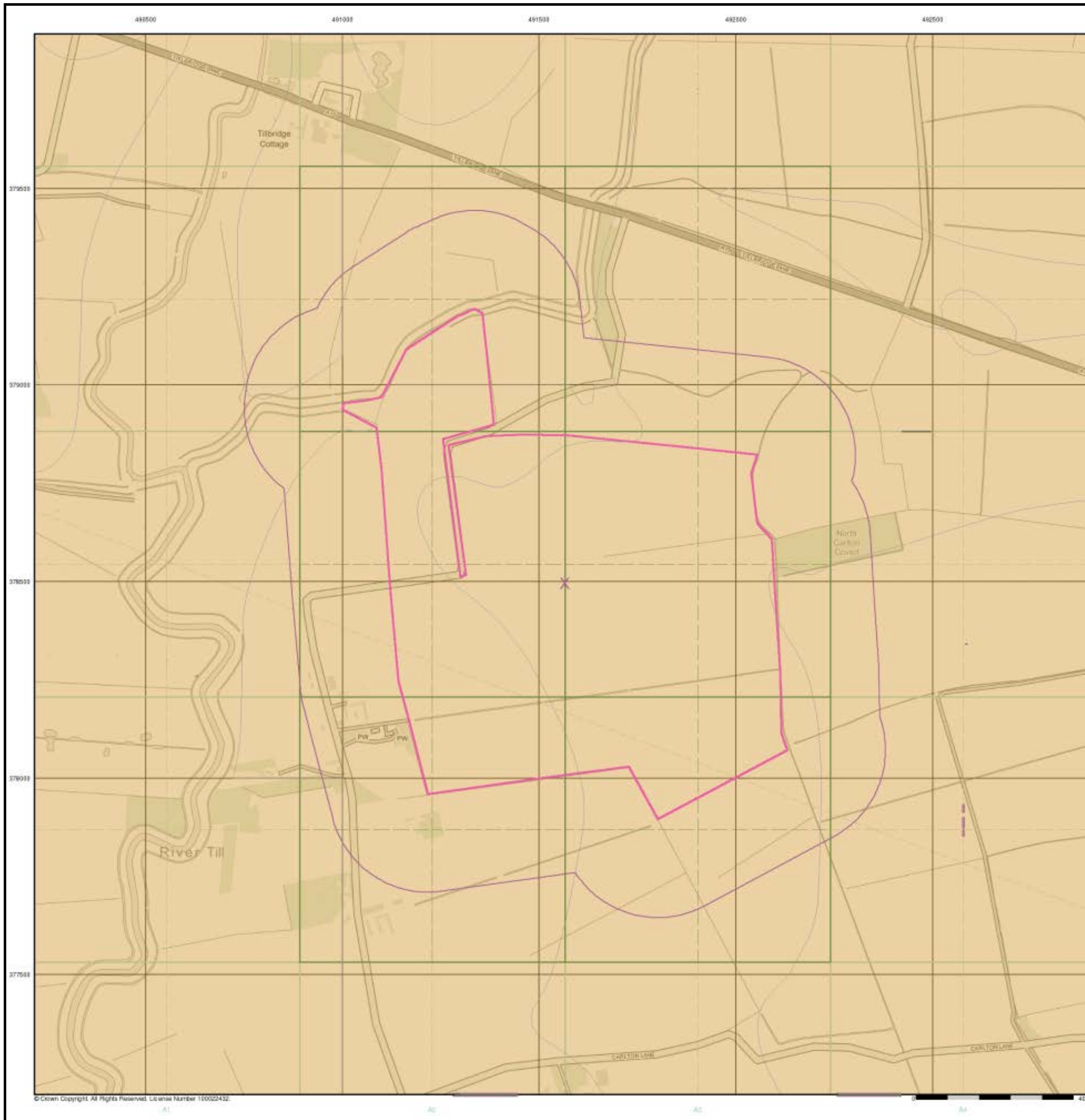

© Crown Copyright. All Rights Reserved. Licence Number 100022432.

**General**

○ Specified Site    
 ○ Specified Buffer(s)    
 ✕ Bearing Reference Point

**Estimated Soil Chemistry Chromium**

Chromium Concentrations mg/kg

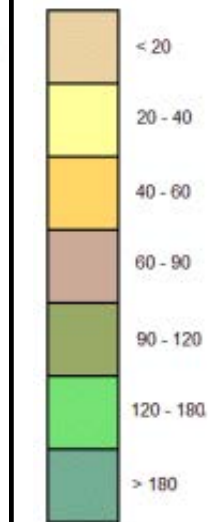

**Estimated Soil Chemistry Chromium - Slice A**

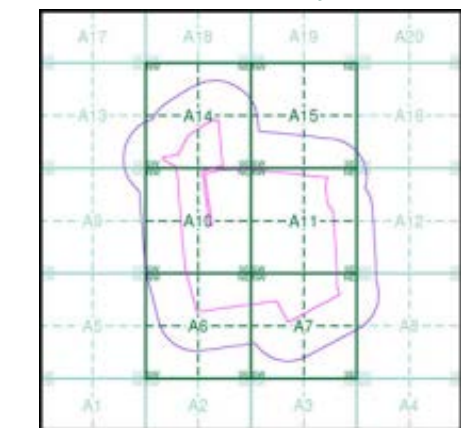

**Order Details**

Order Details: 287331719\_1\_1  
 Customer Ref: 21-1098.02  
 National Grid Reference: 491570, 378500  
 Slice: A  
 Site Area (Ha): 90.26  
 Search Buffer (m): 250

**Site Details**

West Burton 1

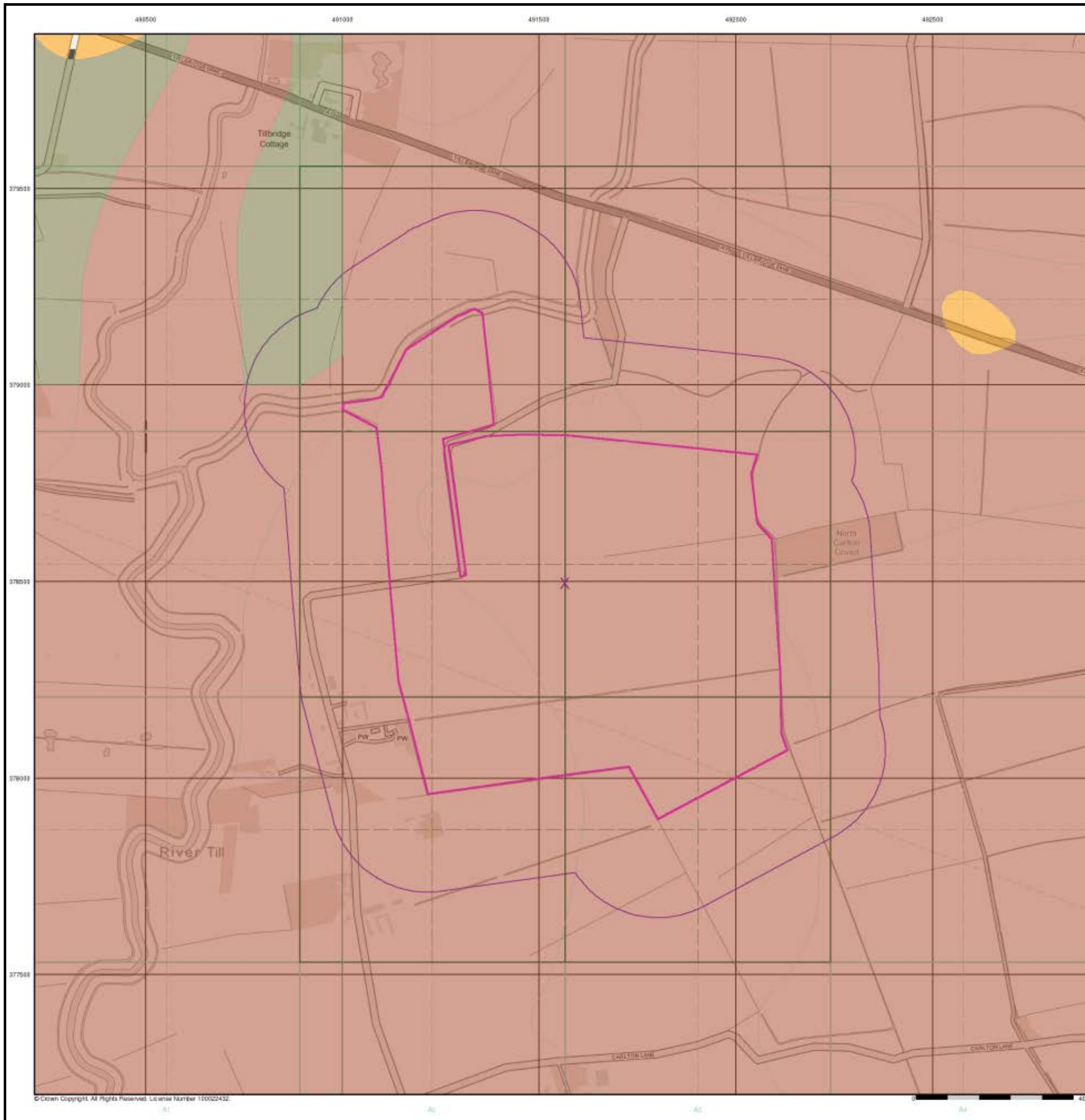

© Crown Copyright. All Rights Reserved. Licence Number 100022432.

**General**

✱ Specified Site    
 ○ Specified Buffer(s)    
 ✕ Bearing Reference Point

**Estimated Soil Chemistry Lead**

Lead Concentrations mg/kg

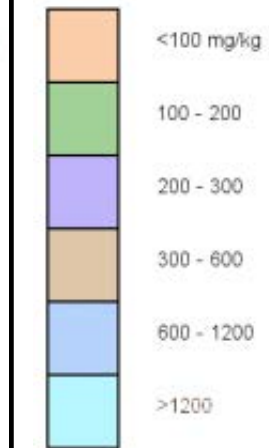

**Estimated Soil Chemistry Lead - Slice A**

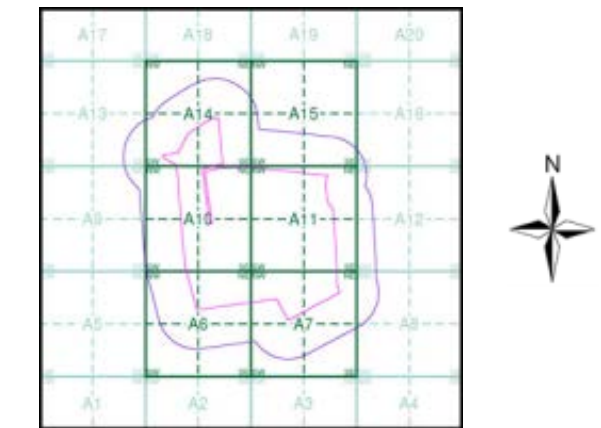

**Order Details**

Order Details: 287331719\_1\_1  
 Customer Ref: 21-1098.02  
 National Grid Reference: 491570, 378500  
 Slice: A  
 Site Area (Ha): 90.26  
 Search Buffer (m): 250

**Site Details**

West Burton 1

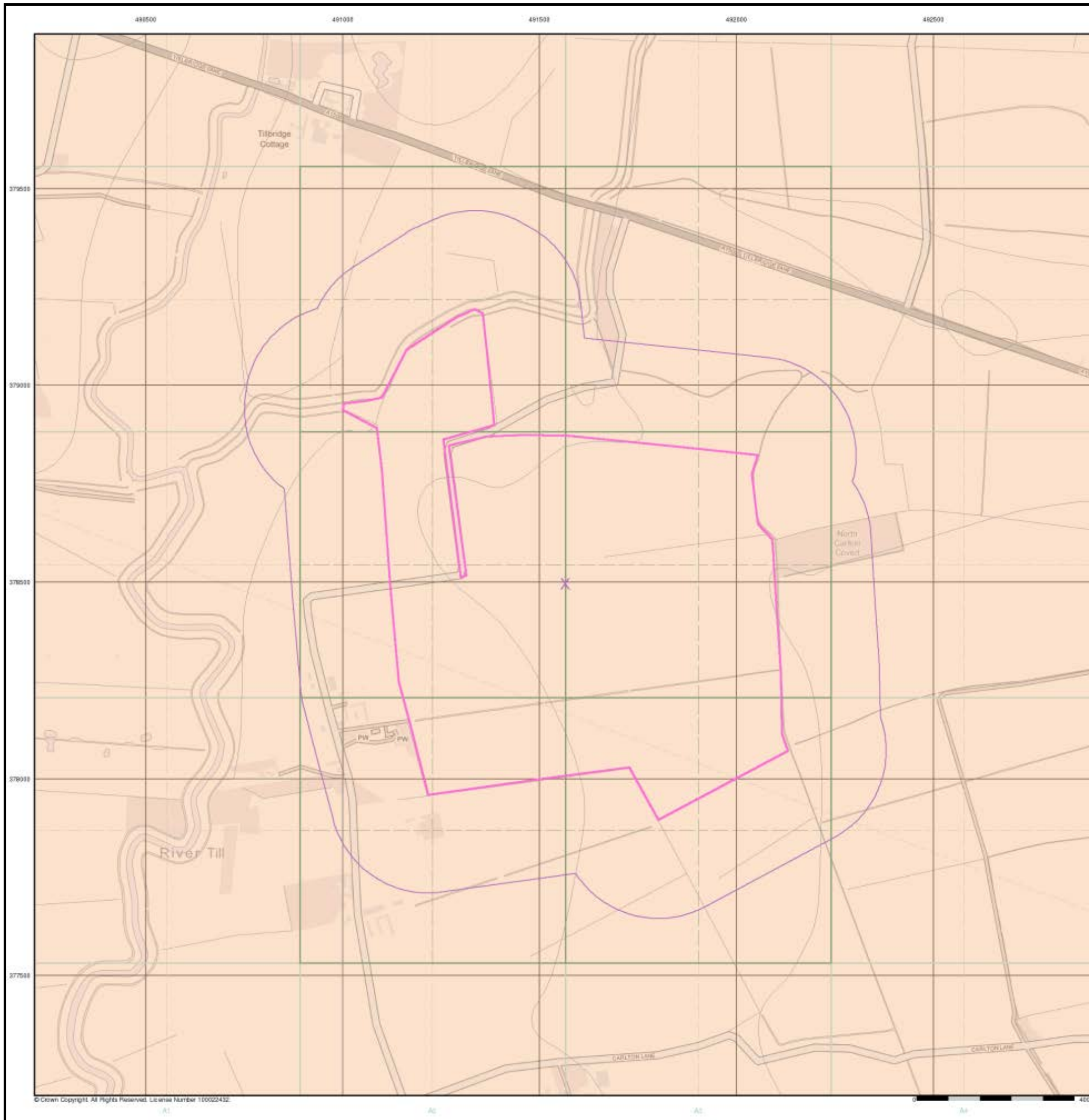

© Crown Copyright. All Rights Reserved. Licence Number 100022432.

**General**

○ Specified Site    
 ○ Specified Buffer(s)    
 X Bearing Reference Point

**Estimated Soil Chemistry Nickel**

Nickel Concentrations mg/kg

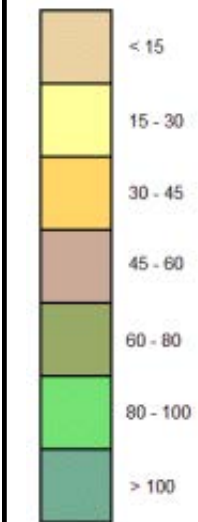

**Estimated Soil Chemistry Nickel - Slice A**

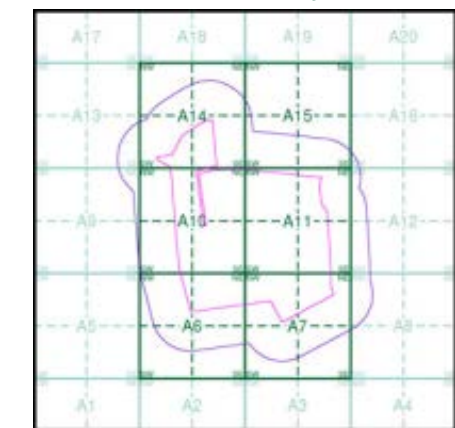

**Order Details**

Order Details: 287331719\_1\_1  
 Customer Ref: 21-1098.02  
 National Grid Reference: 491570, 378500  
 Slice: A  
 Site Area (Ha): 90.26  
 Search Buffer (m): 250

**Site Details**



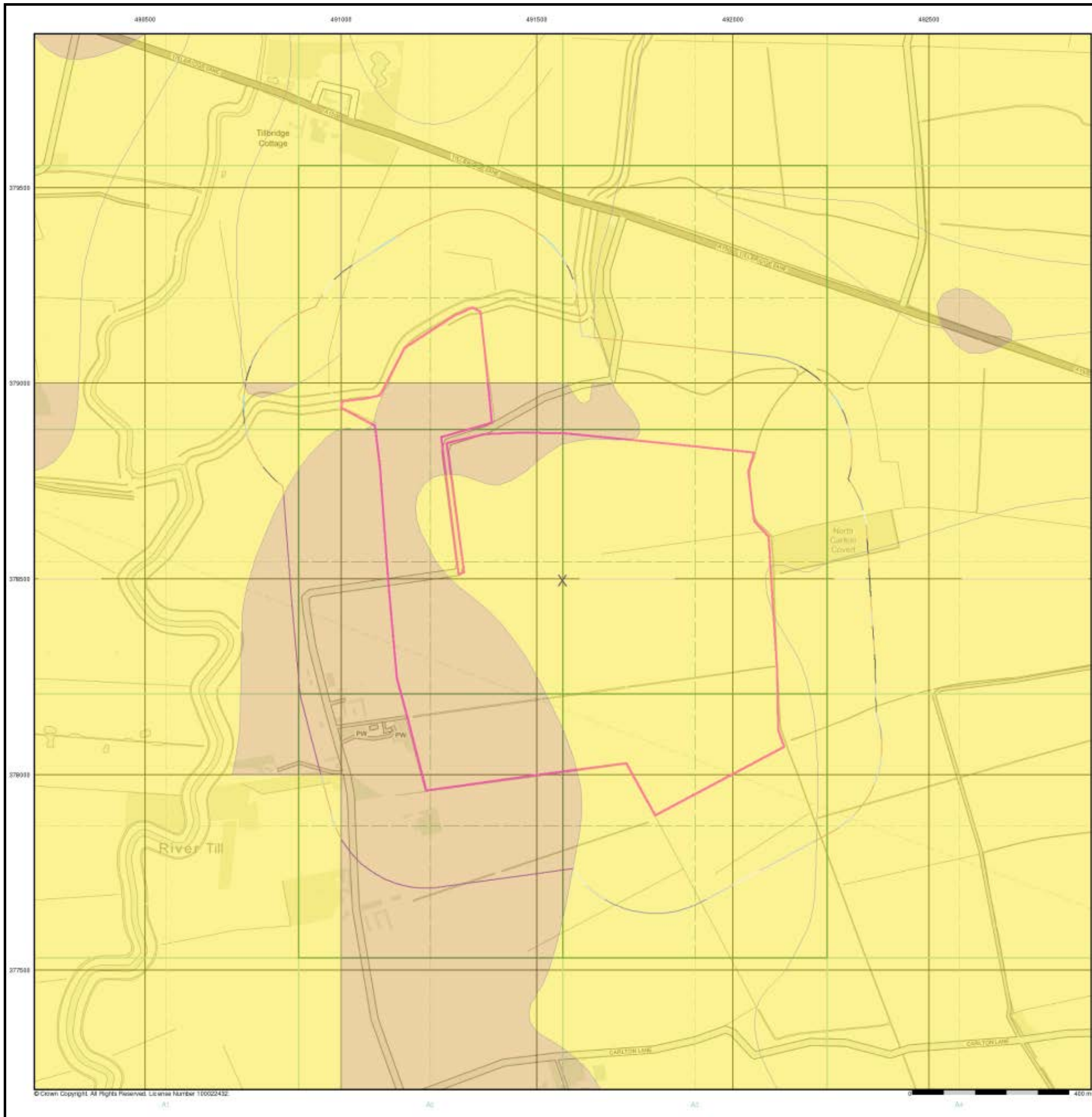

West Burton 1



© Crown Copyright. All Rights Reserved. Licence Number 100022432.

## Historical Land Use Information (1:10,000)

### General

-  Specified Site
-  Specified Buffer(s)
-  Bearing Reference Point
-  Map ID
-  Several of Type at Location



### Potentially Contaminative Industrial Uses (Past Land Uses - Mining)

	Point	Line	Polygon
Air Shafts			
Disturbed Ground			
General Quarrying			
Heap, unknown constituents			
Mineral Railway			
Mining and Quarrying General			
Mining of Coal & Lignite			
Quarrying of Sand and Clay, Operation of Sand and Gravel Pits			

### Historical Land Use

	Point	Line	Polygon
Potentially Infilled Land (Non-Water)			
Potentially Infilled Land (Water)			
Former Marsh			

### Mining Data

-  Potential Mining Area
-  BGS Recorded Mineral Site

### Mining and Ground Stability - Slice A

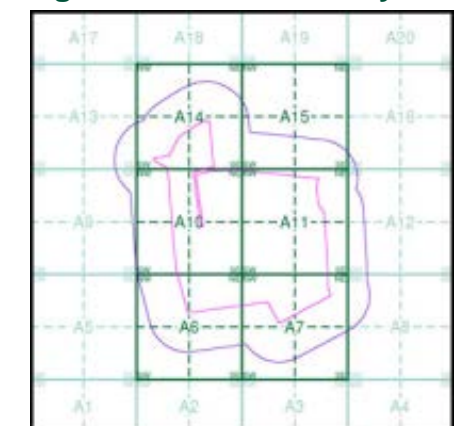

### Order Details

Order Number: 287331719\_1\_1  
 Customer Ref: 21-1098.02  
 National Grid Reference: 491570, 378500  
 Slice: A  
 Site Area (Ha): 90.26  
 Search Buffer (m): 250

### Site Details

West Burton 1

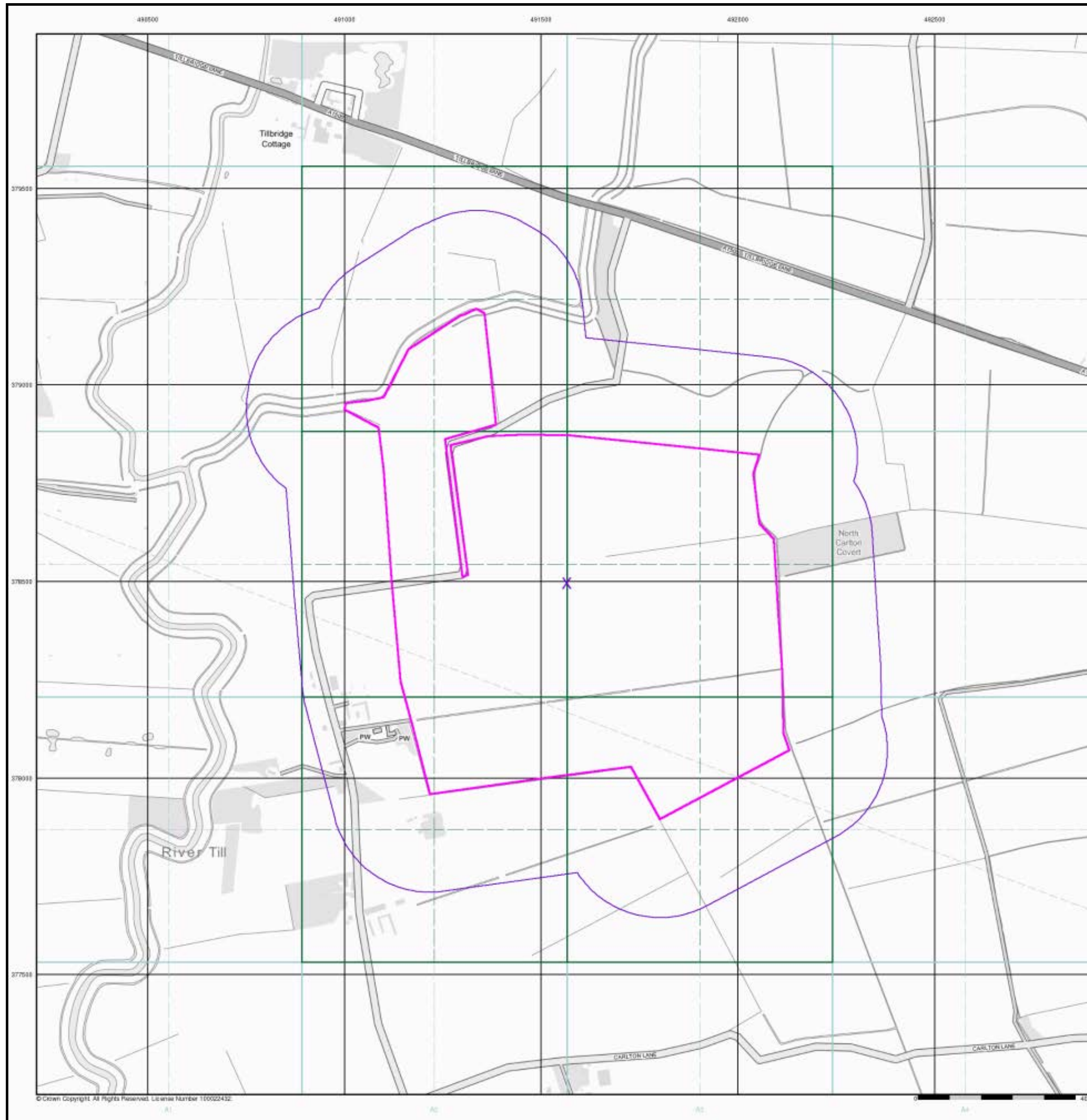

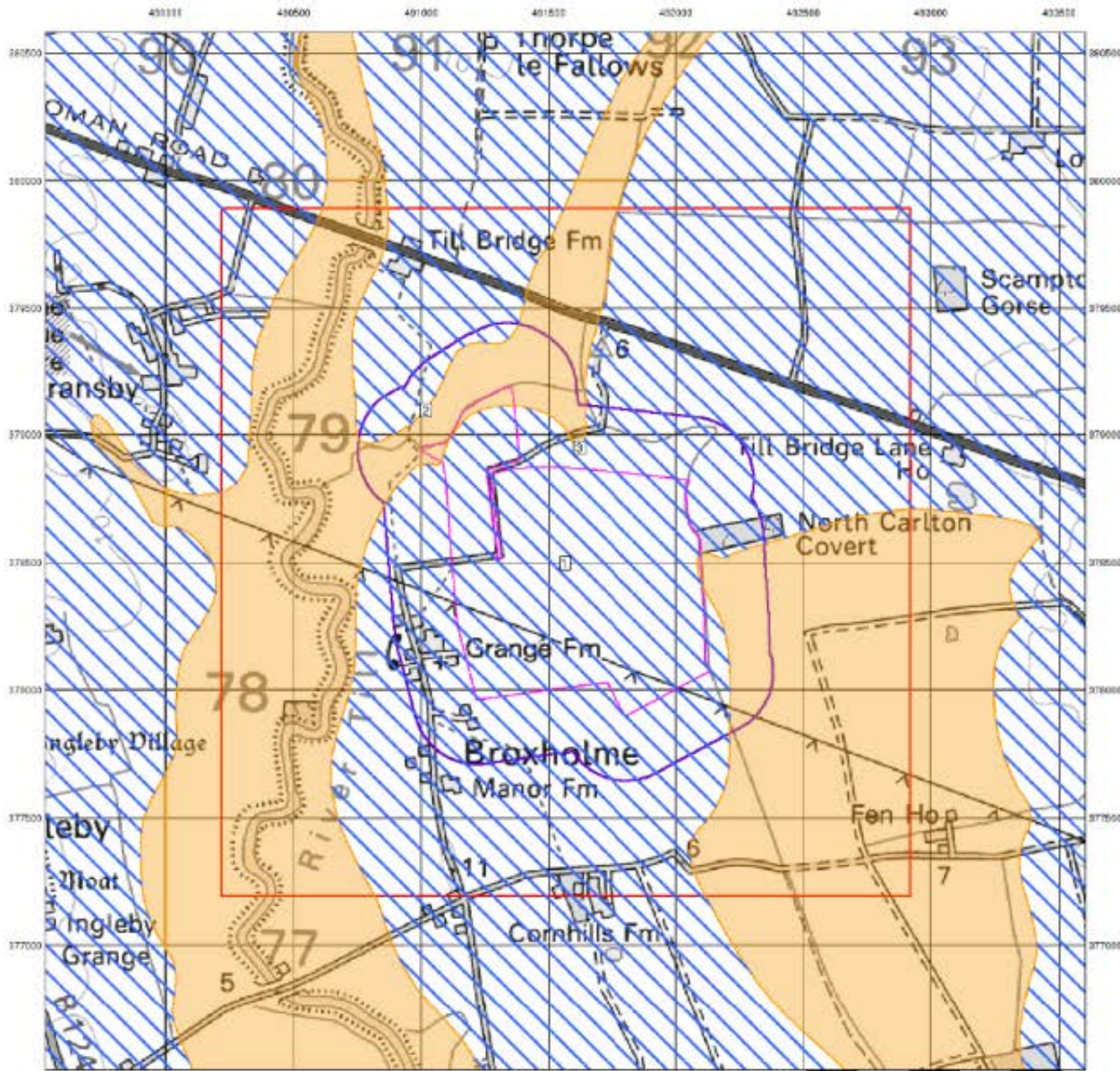

© Crown Copyright. All Rights Reserved. Licence Number 100020402



### Ground Stability Data (1:50,000)

#### General

- Spoil or fill
- Specified Buffer (D)
- Existing Reference Point
- Slice
- Max D

#### Potential for Compressible Ground Stability Hazards

- High
- Low
- Moderate
- Very Low

#### Potential for Collapsible Ground Stability Hazards

- High
- Low
- Moderate
- Very Low

#### Brine Pumping and Salt Mining

- |                               | Point | Polygon |
|-------------------------------|-------|---------|
| Brine Pumping Related Feature |       |         |
| Salt Mining Related Feature   |       |         |

#### Mining and Ground Stability - Slice A

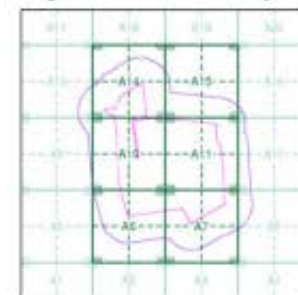

#### Order Details

Order Number: 287331719\_1\_1  
 Customer Ref: 21-1098.02  
 National Grid Reference: 491570, 378500  
 Slice: A  
 Site Area (Ha): 90.26  
 Search Buffer (m): 250

#### Site Details

West Burton 1



Tel: 0844 544 9922  
 Fax: 0844 544 9951  
 Web: www.environment.co.uk

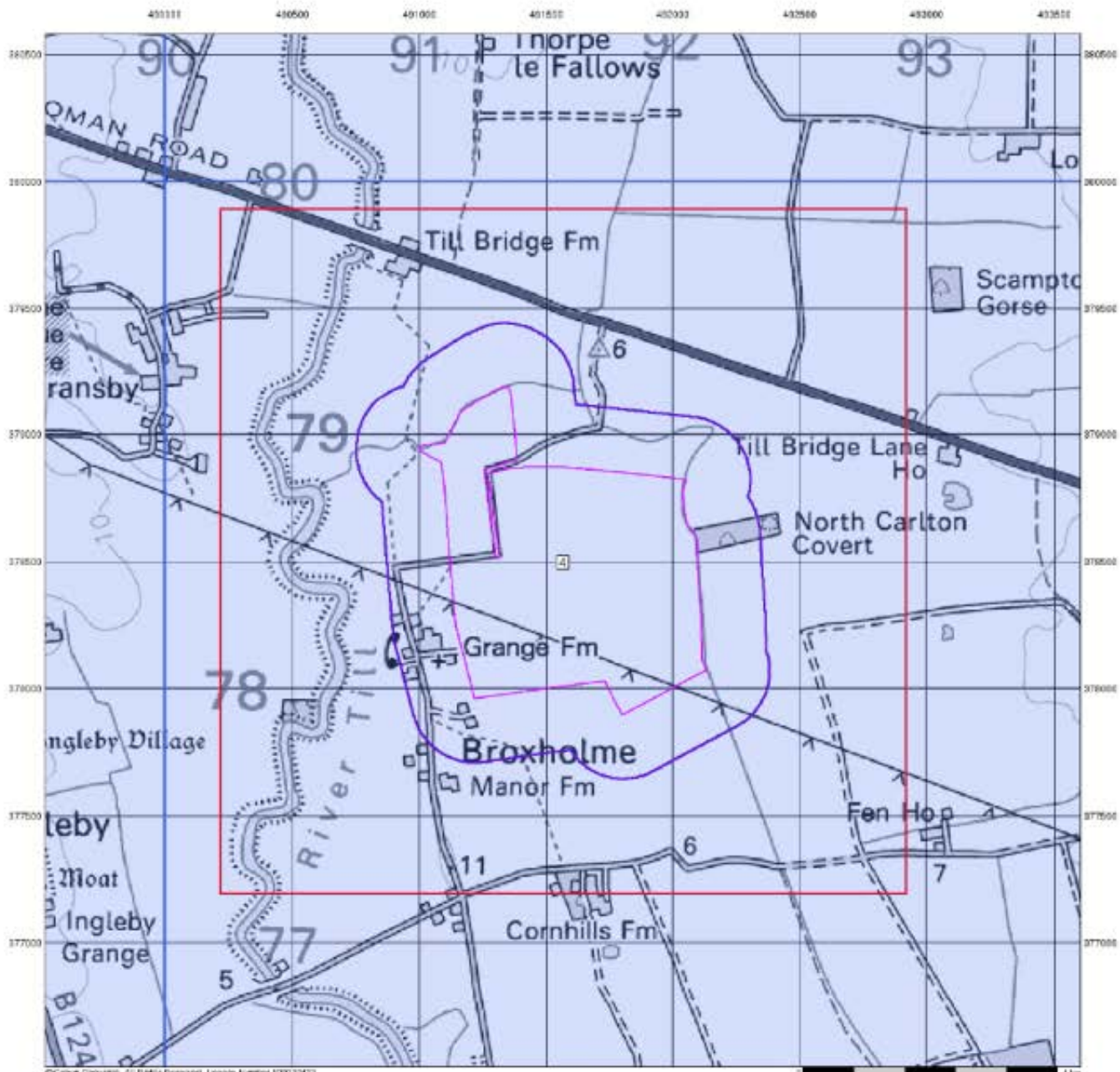

© Crown Copyright. All Rights Reserved. Licence Number 100020402



### Ground Stability Data (1:50,000)

#### General

- ◇ Specified Site
- ◇ Specified Buffer(s)
- X Bearing Reference Point
- Elevation
- Map ID

#### Potential for Landslide Ground Stability Hazards

- High
- Low
- Moderate
- Very Low

#### Potential for Ground Dissolution Stability Hazards

- High
- Low
- Moderate
- Very Low

#### Mining and Ground Stability - Slice A

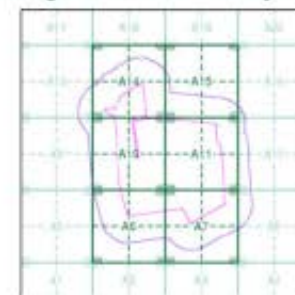

#### Order Details

Order Number: 287331719\_1\_1  
 Customer Ref: 21-1098.02  
 National Grid Reference: 491570, 378500  
 Slice: A  
 Site Area (Ha): 90.26  
 Search Buffer (m): 250

#### Site Details

West Burton 1



Tel: 0844 544 9952  
 Fax: 0844 544 9951  
 Web: www.environmental.co.uk



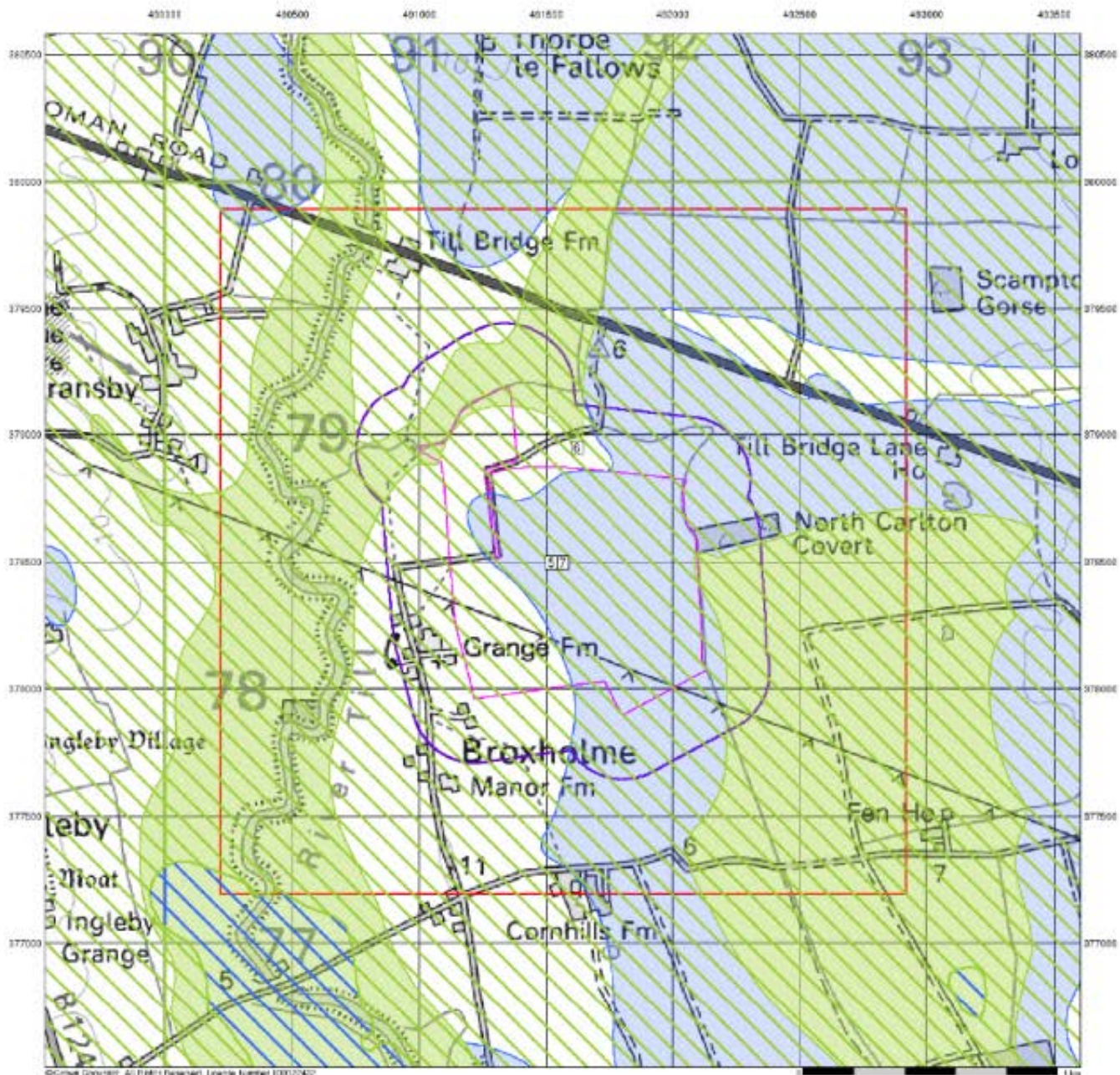

© Crown Copyright. All Rights Reserved. Licence Number 100020432



## Ground Stability Data (1:50,000)

### General

- Specified Site
- Specified Buffer(s)
- Clearing Reference Point
- Elevation
- Map ID

### Potential for Running Sand Ground Stability Hazards

- High
- Moderate
- Low
- Very Low

### Potential for Shrinking or Swelling Clay Ground Stability Hazards

- High
- Moderate
- Low
- Very Low

### Mining and Ground Stability - Slice A

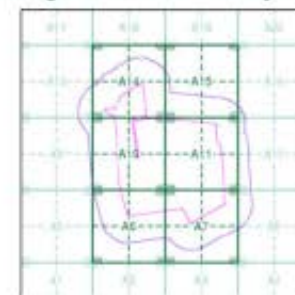

### Order Details

Order Number: 287331719\_1\_1  
 Customer Ref: 21-1098 02  
 National Grid Reference: 491570, 378500  
 Slice: A  
 Site Area (Ha): 90.26  
 Search Buffer (m): 250

### Site Details

West Burton 1



Tel: 0844 544 9922  
 Fax: 0844 544 9951  
 Web: www.environment.co.uk

## Envirocheck<sup>®</sup> Report:

### Mining and Ground Stability Datasheet

#### Order Details:

**Order Number:**

287331719\_1\_1

**Customer Reference:**

21-1098.02

**National Grid Reference:**

491570, 378500

**Slice:**

A

**Site Area (Ha):**

90.26

**Search Buffer (m):**

250

#### Site Details:

West Burton 1

#### Client Details:

Mr A Howells  
Delta Simons  
3 Henley Office Park  
Doddington Road  
Lincoln  
LN6 3QR

Report Section and Details	Page Number
<b>Summary</b>	-
<p>The Summary section provides an overview of the data contained within the report, detailing the number of data set features or the existence of a data set in relation to the buffer selected.</p> <p>For ease of reference, the report is broken down into 4 sections of data; Mining and Natural Cavities Data, Historical Land Use Information (1:2,500), Historical Land Use Information (1:10,000) and Ground Stability Data (1:50,000).</p>	
<b>Mining and Natural Cavities Data</b>	-
<p>The Mining and Natural Cavities Data section features data sets related to the existence of mining areas and their potential hazards; and details of naturally formed cavities.</p> <p>Data sets within this section are not plotted, with the exception of BGS Recorded Mineral Sites and Potential Mining Areas which feature on the Historical Land Use Information (1:10,000) map.</p>	
<b>Historical Land Use Information (1:2,500)</b>	-
<p>The Historical Land Use Information (1:2,500) section contains data captured from analysis carried out by Landmark of 1:1,250 and 1:2,500 scale historical Ordnance Survey mapping, identifying areas where, historically, the land uses were potentially contaminative.</p> <p>For the purpose of this Envirocheck module, only historical data relating to mining and ground stability has been included and plotted on the corresponding Historical Land Use Information (1:2,500) map. This section also includes the Subterranean Features data set, which details various man-made and man-used underground spaces obtained from the Subterranea Britannica society.</p>	
<b>Historical Land Use Information (1:10,000)</b>	-
<p>The Historical Land Use (1:10,000) section covers data captured from the systematic analysis carried out by Landmark of 1:10, 560 and 1:10,000 scale historical Ordnance Survey mapping dating back to the mid-19th century, identifying potentially contaminative past industrial land uses.</p> <p>For the purpose of this Envirocheck module, only data relating to mining and ground stability has been included and plotted on the accompanying Historical Land Use Information (1:10,000) map.</p>	
<b>Ground Stability Data (1:50,000)</b>	1
<p>The Ground Stability (1:50,000) section includes the BGS Geosure data suite, reporting features to 250m and plotted onto 3 separate maps. Also reported is brine subsidence, brine mining and salt mining data sets, of which Brine Pumping and Salt Mining Related Features are plotted, and subsidence insurance claims and insurance investigations data, which is not plotted.</p>	
<b>Historical Map List</b>	2
<p>The Historical Map List section details the historical mapping that has been analysed for your site, in relation to the Historical Land Use Information sections.</p>	
<b>Data Currency</b>	3
<b>Data Suppliers</b>	4
<b>Useful Contacts</b>	5

### Copyright Notice

© Landmark Information Group Limited 2021. The Copyright on the information and data and its format as contained in this Envirocheck® Report ("Report") is the property of Landmark Information Group Limited ("Landmark") and several other Data Providers, including (but not limited to) Ordnance Survey, British Geological Survey, and the Environment Agency/Natural Resources Wales, and must not be reproduced in whole or in part by photocopying or any other method. The Report is supplied under Landmark's Terms and Conditions accepted by the Customer. A copy of Landmark's Terms and Conditions can be found with the Index Map for this report. Additional copies of the Report may be obtained from Landmark, subject to Landmark's charges in force from time to time. The Copyright, design rights and any other intellectual rights shall remain the exclusive property of Landmark and /or other Data providers, whose Copyright material has been included in this Report.

© Copyright Stantec UK Limited. All rights reserved.

The brine subsidence data relating to the Droitwich area as provided in this report is derived from JPB studies and physical monitoring undertaken annually over more than 35 years. For more detailed interpretation contact enquiries@jpb.co.uk. JPB retain the copyright and intellectual rights to this data and accept no liability for any loss or damage, including in direct or consequential loss, arising from the use of this data.

The Mining Instability data was obtained on licence from Ove Arup & Partners Limited (for further information, contact mining.review@arup.com). No reproduction or further use of such Data is to be made without the prior written consent of Ove Arup & Partners Limited. The supplied Mining Instability data is derived from publicly available records and other third party sources and neither Ove Arup & Partners nor Landmark warrant the accuracy or completeness of such information or data.

### Report Version v53.0

Data Type	Page Number	On Site	0 to 250m
<b>Mining and Natural Cavities Data</b>			
BGS Recorded Mineral Sites			
Coal Mining Affected Areas			n/a
Man Made Mining Cavities			
Mining Instability			n/a
Natural Cavities			
Non Coal Mining Areas of Great Britain			
Potential Mining Areas			
<b>Historical Land Use Information (1:2,500)</b>			
Extractive Industries or Potential Excavations from 1855-1909 (100m)			
Extractive Industries or Potential Excavations from 1893-1915 (100m)			
Extractive Industries or Potential Excavations from 1906-1937 (100m)			
Extractive Industries or Potential Excavations from 1924-1949 (100m)			
Extractive Industries or Potential Excavations from 1950-1980 (100m)			
Subterranean Features (100m)			
<b>Historical Land Use Information (1:10,000)</b>			
Air Shafts			
Disturbed Ground			
General Quarrying			
Heap, unknown constituents			
Mineral Railway			
Mining & quarrying general			
Mining of coal & lignite			
Quarrying of sand & clay, operation of sand & gravel pits			
Former Marshes			
Potentially Infilled Land (Non-Water)			
Potentially Infilled Land (Water)			
<b>Ground Stability Data (1:50,000)</b>			
CBSCB Compensation District			n/a
Brine Pumping Related Features			
Brine Subsidence Solution Area			
Potential for Collapsible Ground Stability Hazards	pg 1	Yes	Yes
Potential for Compressible Ground Stability Hazards	pg 1	Yes	Yes
Potential for Ground Dissolution Stability Hazards	pg 1	Yes	
Potential for Landslide Ground Stability Hazards	pg 1	Yes	
Potential for Running Sand Ground Stability Hazards	pg 1	Yes	Yes
Potential for Shrinking or Swelling Clay Ground Stability Hazards	pg 1	Yes	
Salt Mining Related Features			

Report Version v53.0

Map ID	Details	Quadrant Reference (Compass Direction)	Estimated Distance From Site	Contact	NGR
	<b>CBSCB Compensation District</b> The site does not fall within the brine compensation area.				
	<b>Brine Subsidence Solution Area</b> The site does not fall within the brine subsidence solution area.				
1	<b>Potential for Collapsible Ground Stability Hazards</b> Hazard Potential: Very Low Source: British Geological Survey, National Geoscience Information Service	A10SE (SW)	0	1	491565 378496
2	<b>Potential for Collapsible Ground Stability Hazards</b> Hazard Potential: Very Low Source: British Geological Survey, National Geoscience Information Service	A14SW (NW)	99	1	491018 379093
	<b>Potential for Collapsible Ground Stability Hazards</b> Hazard Potential: No Hazard Source: British Geological Survey, National Geoscience Information Service	A15SW (N)	0	1	491621 378948
3	<b>Potential for Compressible Ground Stability Hazards</b> Hazard Potential: Moderate Source: British Geological Survey, National Geoscience Information Service	A15SW (N)	0	1	491621 378948
	<b>Potential for Compressible Ground Stability Hazards</b> Hazard Potential: No Hazard Source: British Geological Survey, National Geoscience Information Service	A10SE (SW)	0	1	491565 378496
	<b>Potential for Compressible Ground Stability Hazards</b> Hazard Potential: No Hazard Source: British Geological Survey, National Geoscience Information Service	A14SW (NW)	99	1	491018 379093
	<b>Potential for Ground Dissolution Stability Hazards</b> Hazard Potential: No Hazard Source: British Geological Survey, National Geoscience Information Service	A10SE (SW)	0	1	491565 378496
4	<b>Potential for Landslide Ground Stability Hazards</b> Hazard Potential: Very Low Source: British Geological Survey, National Geoscience Information Service	A10SE (SW)	0	1	491565 378496
5	<b>Potential for Running Sand Ground Stability Hazards</b> Hazard Potential: Very Low Source: British Geological Survey, National Geoscience Information Service	A10SE (SW)	0	1	491565 378496
6	<b>Potential for Running Sand Ground Stability Hazards</b> Hazard Potential: Low Source: British Geological Survey, National Geoscience Information Service	A15SW (N)	0	1	491621 378948
	<b>Potential for Running Sand Ground Stability Hazards</b> Hazard Potential: No Hazard Source: British Geological Survey, National Geoscience Information Service	A10SE (SW)	0	1	491416 378377
	<b>Potential for Running Sand Ground Stability Hazards</b> Hazard Potential: No Hazard Source: British Geological Survey, National Geoscience Information Service	A14SW (NW)	99	1	491018 379093
7	<b>Potential for Shrinking or Swelling Clay Ground Stability Hazards</b> Hazard Potential: Low Source: British Geological Survey, National Geoscience Information Service	A10SE (SW)	0	1	491565 378496

The following mapping has been analysed for Historical Land Use Information (1:2,500):

1:2,500	Mapsheets	Published Date
Ordnance Survey Plan	SK9079	1973
Ordnance Survey Plan	SK9179	1973
Ordnance Survey Plan	SK9179	1973
Ordnance Survey Plan	SK9277	1973
Ordnance Survey Plan	SK9077	1974
Ordnance Survey Plan	SK9078	1974
Ordnance Survey Plan	SK9078	1974
Ordnance Survey Plan	SK9078	1974
Ordnance Survey Plan	SK9177	1974
Ordnance Survey Plan	SK9177	1974
Ordnance Survey Plan	SK9178	1974
Ordnance Survey Plan	SK9178	1974
Ordnance Survey Plan	SK9178	1974
Ordnance Survey Plan	SK9178	1974
Ordnance Survey Plan	SK9178	1974
Ordnance Survey Plan	SK9178	1974
Ordnance Survey Plan	SK9178	1974
Ordnance Survey Plan	SK9278	1974
Ordnance Survey Plan	SK9278	1974
Ordnance Survey Plan	SK9278	1974
Ordnance Survey Plan	SK9279	1974







The following mapping has been analysed for Historical Land Use Information (1:10,000):

1:10,560	Mapsheets	Published Date
Lincolnshire	060_NE	1890
Lincolnshire	061_NW	1891
Lincolnshire	060_NE	1907
Lincolnshire	061_NW	1907
Lincolnshire	060_NE	1947
Lincolnshire	061_NW	1947
Ordnance Survey Plan	SK97NW	1956
1:10,000	Mapsheets	Published Date
Ordnance Survey Plan	SK97NW	1976

<b>Mining and Cavities Data</b>	<b>Version</b>	<b>Update Cycle</b>
<b>BGS Recorded Mineral Sites</b> British Geological Survey - National Geoscience Information Service	May 2021	Bi-Annually
<b>Coal Mining Affected Areas</b> The Coal Authority - Property Searches	March 2014	Annual Rolling Update
<b>Man Made Mining Cavities</b> Stantec UK Ltd	May 2021	Bi-Annually
<b>Mining Instability</b> Ove Arup & Partners	June 1998	Not Applicable
<b>Natural Cavities</b> Stantec UK Ltd	May 2021	Bi-Annually
<b>Non Coal Mining Areas of Great Britain</b> British Geological Survey - National Geoscience Information Service	May 2015	Not Applicable
<b>Historical Land Use Information (1:2,500)</b>	<b>Version</b>	<b>Update Cycle</b>
<b>Subterranean Features</b> Landmark Information Group Limited	February 2020	Bi-Annually
<b>Ground Stability Data (1:50,000)</b>	<b>Version</b>	<b>Update Cycle</b>
<b>CBSCB Compensation District</b> Cheshire Brine Subsidence Compensation Board (CBSCB)	August 2011	As notified
<b>Potential for Collapsible Ground Stability Hazards</b> British Geological Survey - National Geoscience Information Service	April 2020	Annually
<b>Potential for Compressible Ground Stability Hazards</b> British Geological Survey - National Geoscience Information Service	January 2019	Annually
<b>Potential for Ground Dissolution Stability Hazards</b> British Geological Survey - National Geoscience Information Service	January 2019	Annually
<b>Potential for Landslide Ground Stability Hazards</b> British Geological Survey - National Geoscience Information Service	January 2019	Annually
<b>Potential for Running Sand Ground Stability Hazards</b> British Geological Survey - National Geoscience Information Service	January 2019	Annually
<b>Potential for Shrinking or Swelling Clay Ground Stability Hazards</b> British Geological Survey - National Geoscience Information Service	January 2019	Annually
<b>Brine Subsidence Solution Area</b> Johnson Poole & Bloomer	December 2020	Annual Rolling Update



A selection of organisations who provide data within this report

Data Supplier	Data Supplier Logo
Ordnance Survey	
British Geological Survey	
The Coal Authority	
Ove Arup	
Stantec UK Ltd	
Wardell Armstrong	
Johnson Poole & Bloomer	

Contact	Name and Address	Contact Details
1	<b>British Geological Survey - Enquiry Service</b> British Geological Survey, Environmental Science Centre, Keyworth, Nottingham, Nottinghamshire, NG12 5GG	Telephone: 0115 936 3143 Fax: 0115 936 3276 Email: <a href="mailto:enquiries@bgs.ac.uk">enquiries@bgs.ac.uk</a> Website: <a href="http://www.bgs.ac.uk">www.bgs.ac.uk</a>
-	<b>Landmark Information Group Limited</b> Imperium, Imperial Way, Reading, Berkshire, RG2 0TD	Telephone: 0844 844 9952 Fax: 0844 844 9951 Email: <a href="mailto:customerservices@landmarkinfo.co.uk">customerservices@landmarkinfo.co.uk</a> Website: <a href="http://www.landmarkinfo.co.uk">www.landmarkinfo.co.uk</a>

#### General

- Specified Site
- Specified Buffer(s)
- X Bearing Reference Point
- Map ID
- Several of Type at Location

#### Potentially Contaminative Industrial Uses (Extractive Industries Activity)

	Point	Line	Polygon
Extractive Industries Activity from 1855 - 1909	▲	—	■
Extractive Industries Activity from 1893 - 1915	▲	—	▨
Extractive Industries Activity from 1906 - 1937	▲	—	▨
Extractive Industries Activity from 1924 - 1949	▲	—	▨
Extractive Industries Activity from 1950 - 1980	▲	—	▨

#### Subterranean Features

	Point	Line	Polygon
Subterranean Features	▼	- - -	■

#### Mining and Ground Stability - Segment A6

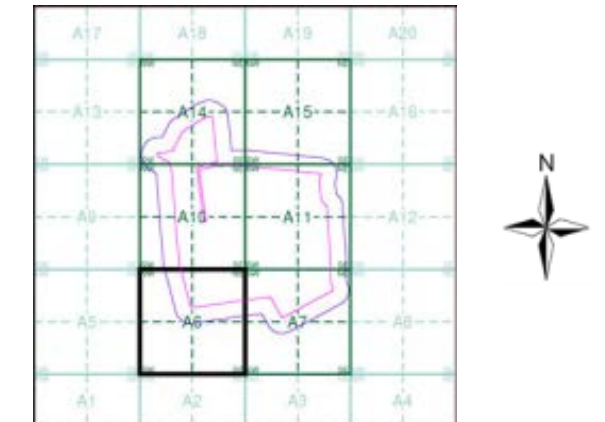

#### Order Details

Order Number: 287331719\_1\_1  
 Customer Ref: 21-1098.02  
 National Grid Reference: 491570, 378500  
 Slice: A  
 Site Area (Ha): 90.26  
 Plot Buffer (m): 100

#### Site Details

West Burton 1

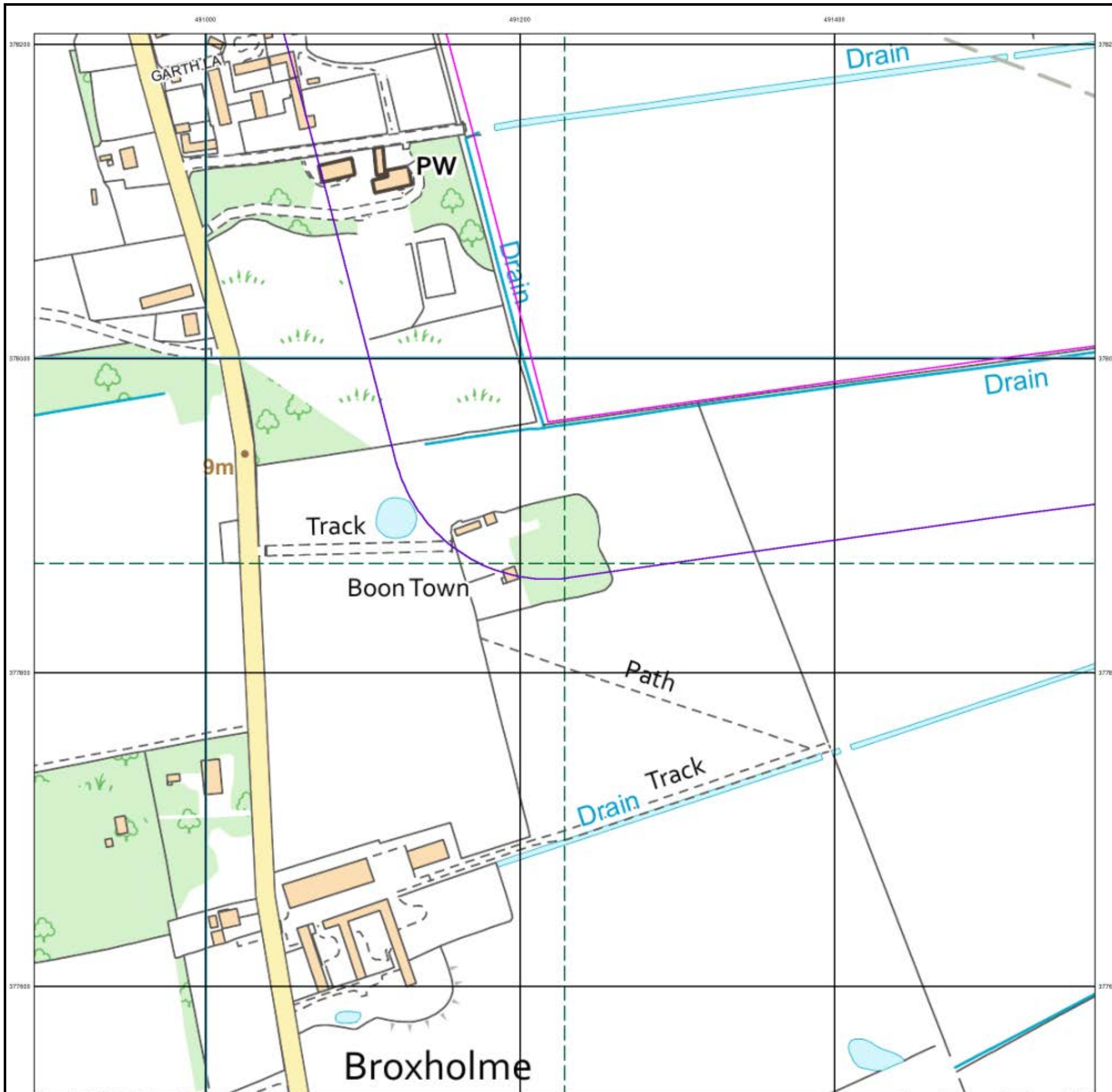

#### General

- Specified Site    □ Specified Buffer(s)    X Bearing Reference Point      Map ID
- Several of Type at Location

#### Potentially Contaminative Industrial Uses (Extractive Industries Activity)

	Point	Line	Polygon
Extractive Industries Activity from 1855 - 1909	▲	—	■
Extractive Industries Activity from 1893 - 1915	▲	—	■
Extractive Industries Activity from 1906 - 1937	▲	—	■
Extractive Industries Activity from 1924 - 1949	▲	—	■
Extractive Industries Activity from 1950 - 1960	▲	—	■

#### Subterranean Features

	Point	Line	Polygon
Subterranean Features	▼	- - -	■

#### Mining and Ground Stability - Segment A7

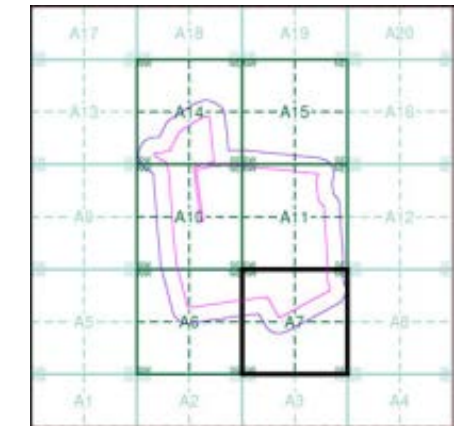

#### Order Details

Order Number: 287331719\_1\_1  
 Customer Ref: 21-1098.02  
 National Grid Reference: 491570, 378500  
 Slice: A  
 Site Area (Ha): 90.26  
 Plot Buffer (m): 100

#### Site Details

West Burton 1

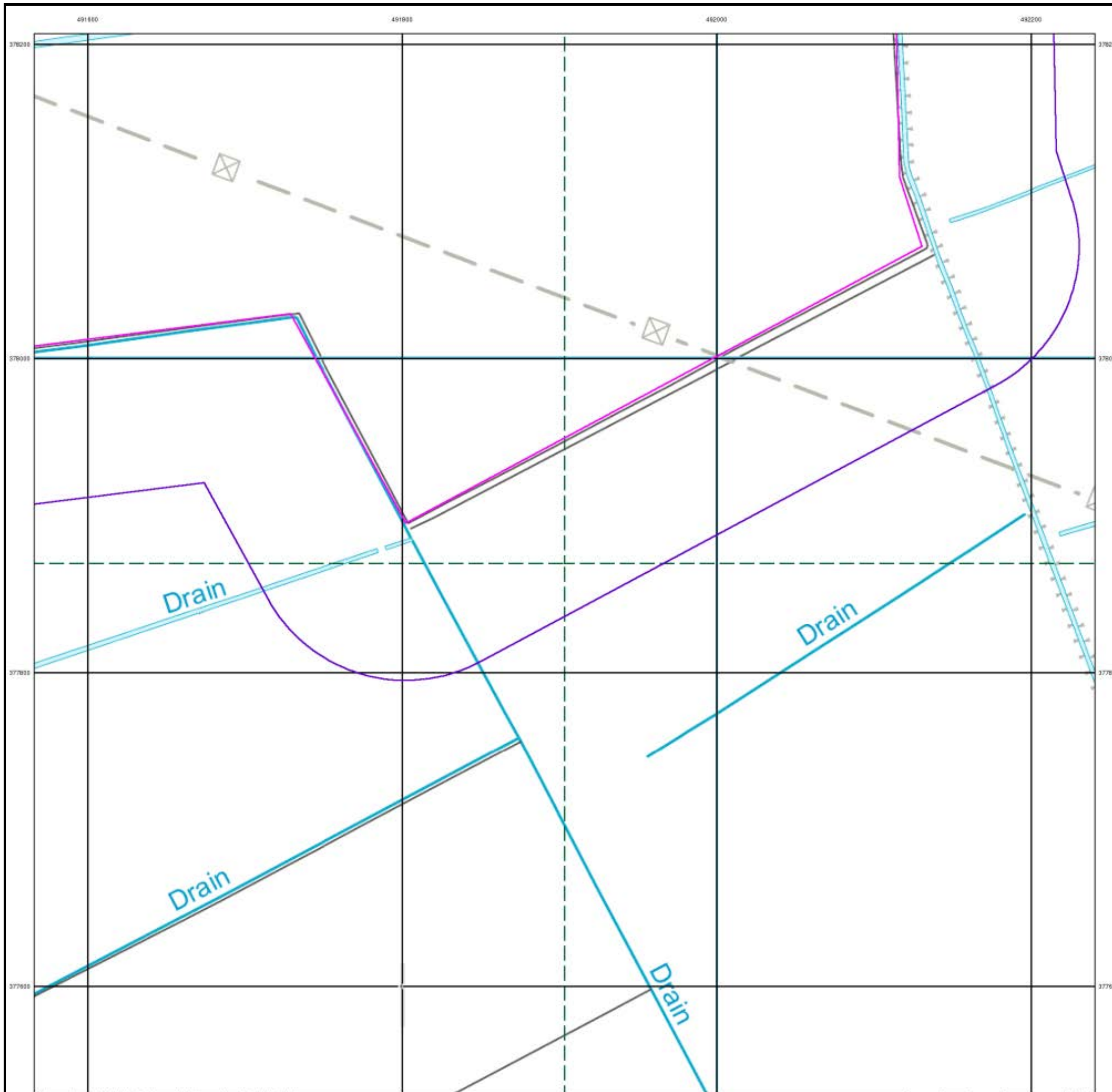

**General**

- Specified Site
- Specified Buffer(s)
- X Bearing Reference Point
- Map ID
- Several of Type at Location

**Potentially Contaminative Industrial Uses (Extractive Industries Activity)**

	Point	Line	Polygon
Extractive Industries Activity from 1855 - 1909	▲	—	■
Extractive Industries Activity from 1893 - 1915	▲	—	▧
Extractive Industries Activity from 1906 - 1937	▲	—	▨
Extractive Industries Activity from 1924 - 1949	▲	—	▩
Extractive Industries Activity from 1950 - 1960	▲	—	▪

**Subterranean Features**

	Point	Line	Polygon
Subterranean Features	▼	- - -	■

**Mining and Ground Stability - Segment A10**

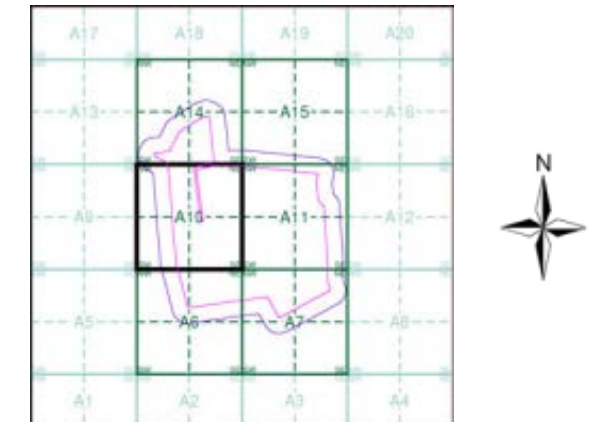

**Order Details**

Order Number: 287331719\_1\_1  
 Customer Ref: 21-1098.02  
 National Grid Reference: 491570, 378500  
 Slice: A  
 Site Area (Ha): 90.26  
 Plot Buffer (m): 100

**Site Details**

West Burton 1

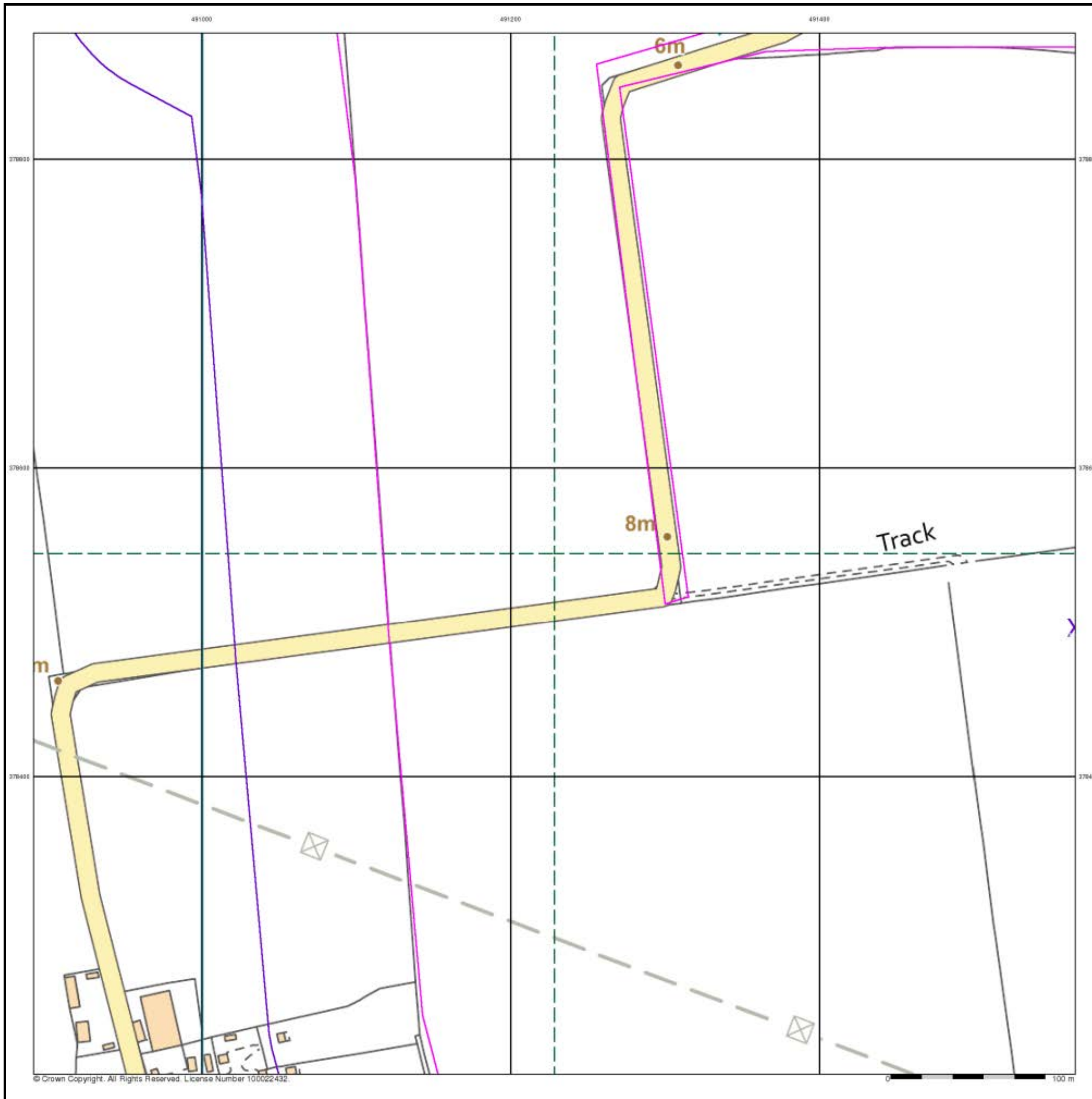

#### General

- Specified Site
- Specified Buffer(s)
- X Bearing Reference Point
- Map ID
- Several of Type at Location

#### Potentially Contaminative Industrial Uses (Extractive Industries Activity)

	Point	Line	Polygon
Extractive Industries Activity from 1855 - 1909	▲	—	■
Extractive Industries Activity from 1893 - 1915	▲	—	■
Extractive Industries Activity from 1906 - 1937	▲	—	■
Extractive Industries Activity from 1924 - 1949	▲	—	■
Extractive Industries Activity from 1950 - 1980	▲	—	■

#### Subterranean Features

	Point	Line	Polygon
Subterranean Features	▼	- - -	■

#### Mining and Ground Stability - Segment A11

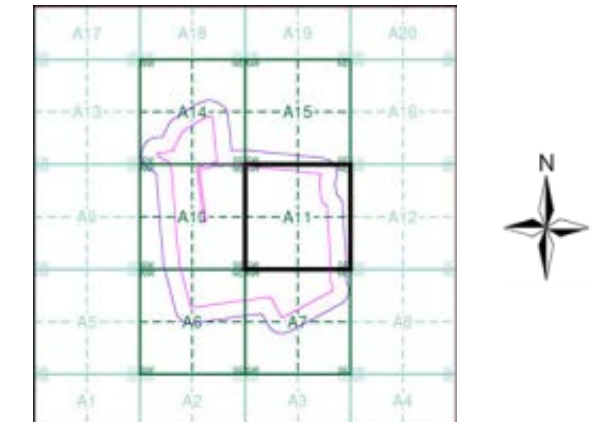

#### Order Details

Order Number: 287331719\_1\_1  
 Customer Ref: 21-1098.02  
 National Grid Reference: 491570, 378500  
 Slice: A  
 Site Area (Ha): 90.26  
 Plot Buffer (m): 100

#### Site Details

West Burton 1



#### General

- Specified Site
- Specified Buffer(s)
- X Bearing Reference Point
- Map ID
- Several of Type at Location

#### Potentially Contaminative Industrial Uses (Extractive Industries Activity)

	Point	Line	Polygon
Extractive Industries Activity from 1855 - 1909	▲	—	■
Extractive Industries Activity from 1893 - 1915	▲	—	■
Extractive Industries Activity from 1906 - 1937	▲	—	■
Extractive Industries Activity from 1924 - 1949	▲	—	■
Extractive Industries Activity from 1950 - 1960	▲	—	■

#### Subterranean Features

	Point	Line	Polygon
Subterranean Features	▼	- - -	■

#### Mining and Ground Stability - Segment A14

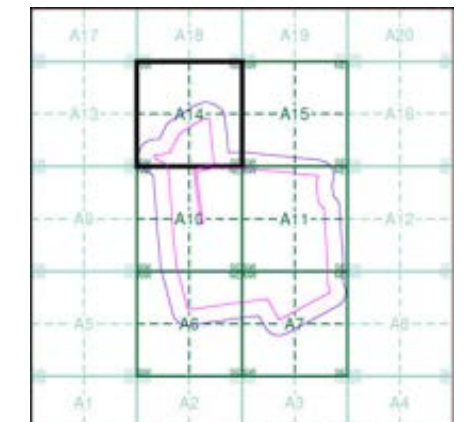

#### Order Details

Order Number: 287331719\_1\_1  
 Customer Ref: 21-1098.02  
 National Grid Reference: 491570, 378500  
 Slice: A  
 Site Area (Ha): 90.26  
 Plot Buffer (m): 100

#### Site Details

West Burton 1

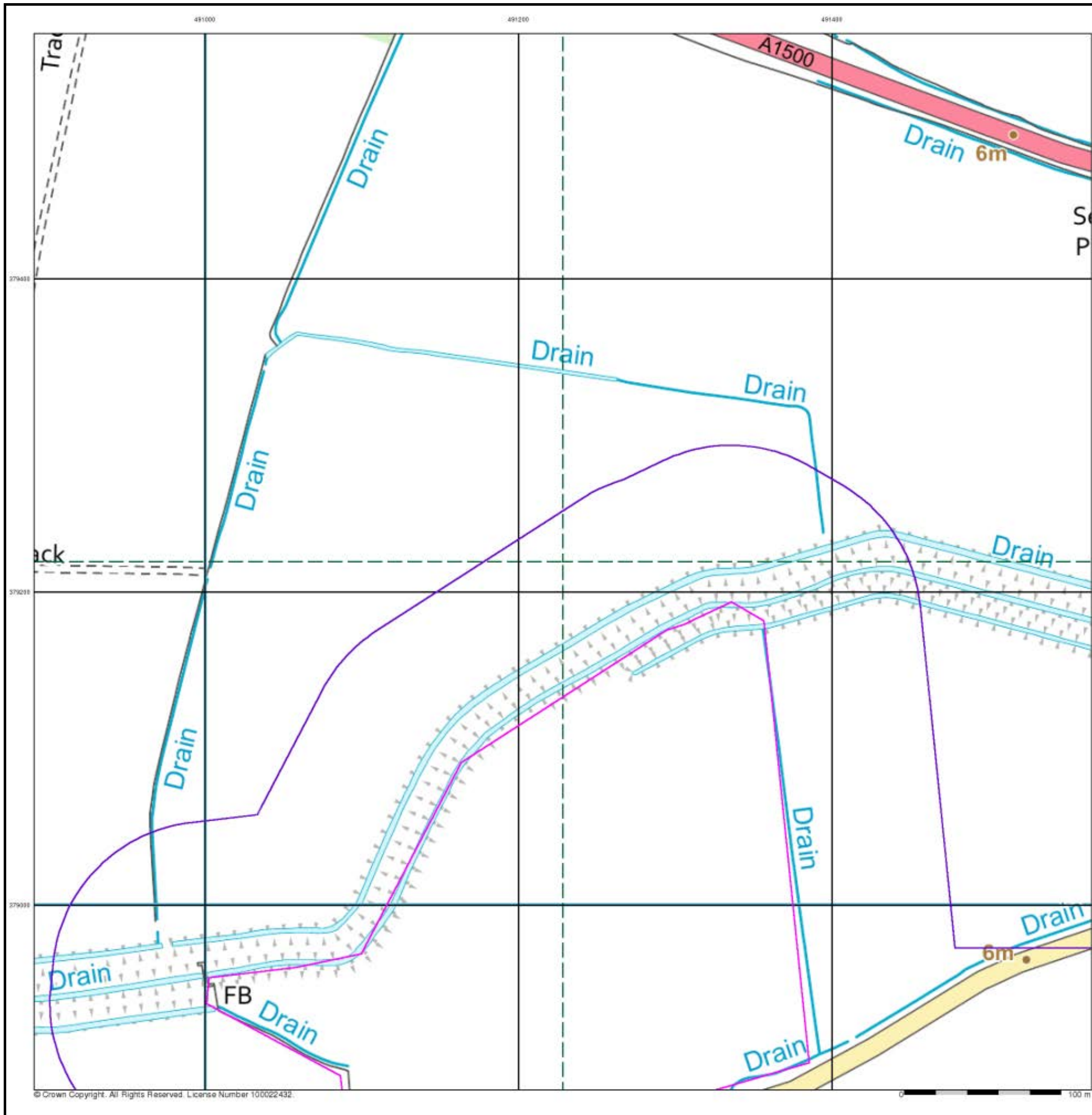

#### General

- Specified Site
- Specified Buffer(s)
- X Bearing Reference Point
- Map ID
- Several of Type at Location

#### Potentially Contaminative Industrial Uses (Extractive Industries Activity)

	Point	Line	Polygon
Extractive Industries Activity from 1855 - 1909	▲	—	■
Extractive Industries Activity from 1893 - 1915	▲	—	▧
Extractive Industries Activity from 1906 - 1937	▲	—	▨
Extractive Industries Activity from 1924 - 1949	▲	—	▩
Extractive Industries Activity from 1950 - 1960	▲	—	▪

#### Subterranean Features

	Point	Line	Polygon
Subterranean Features	▼	- - -	■

#### Mining and Ground Stability - Segment A15

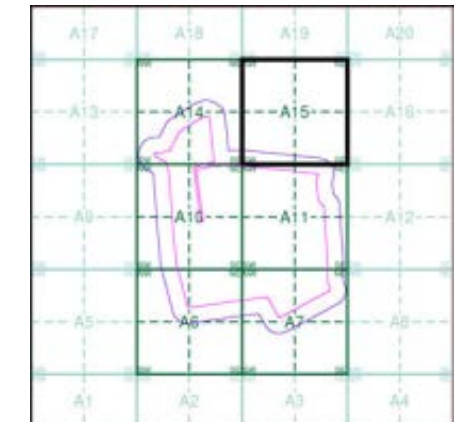

#### Order Details

Order Number: 287331719\_1\_1  
 Customer Ref: 21-1098.02  
 National Grid Reference: 491570, 378500  
 Slice: A  
 Site Area (Ha): 90.26  
 Plot Buffer (m): 100

#### Site Details

West Burton 1

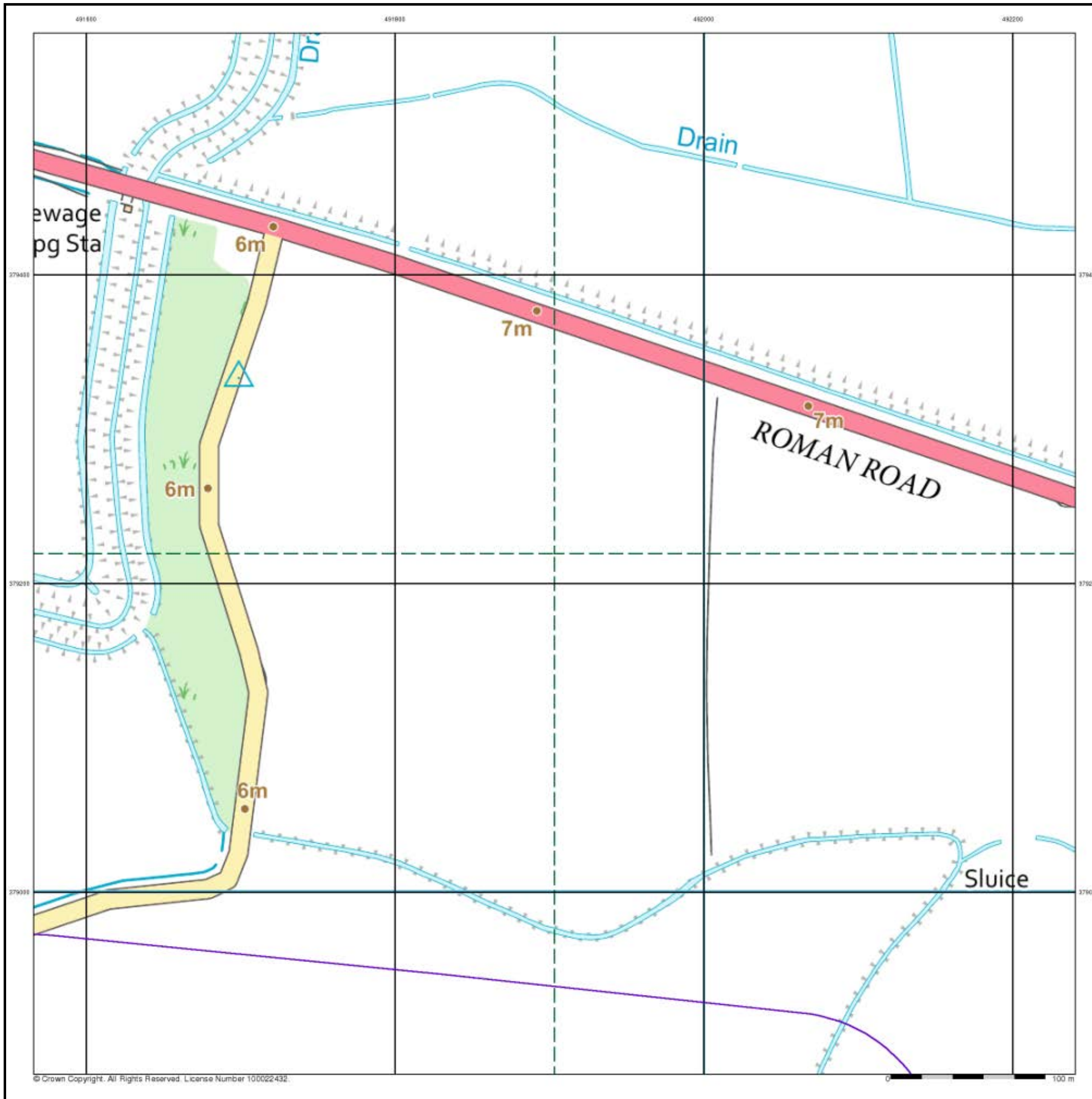



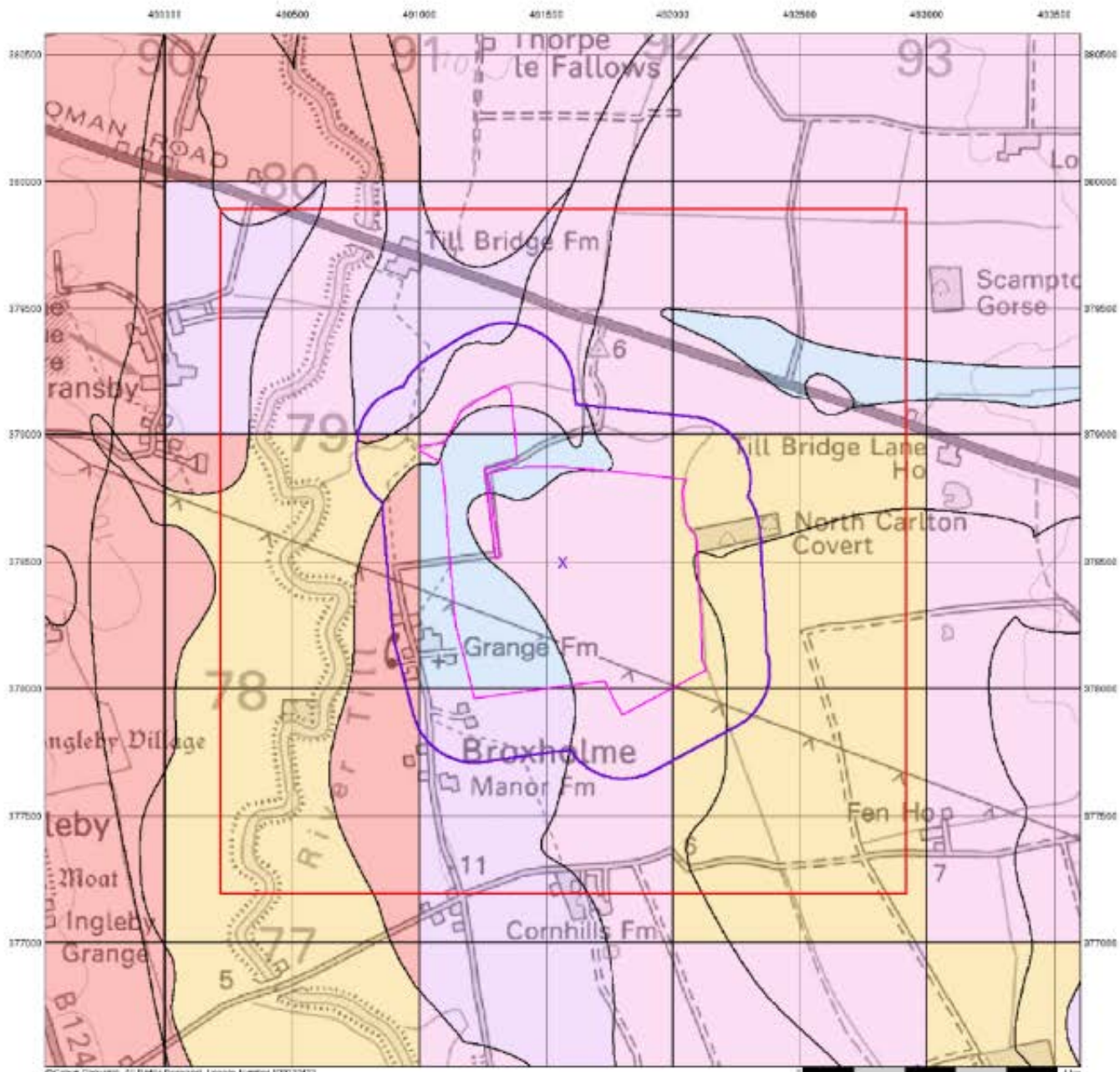

© Crown Copyright. All Rights Reserved. Licence Number 100020402



## Groundwater Vulnerability

### General

- ◇ Specified Site
- ◇ Specified Buffer(s)
- X Bearing Reference Point
- Etc.
- Map ID

### Agency and Hydrological

- | Bedrock Aquifers  | Superficial Aquifers   |
|---|--|
| <span style="color: red;">■</span> High Vulnerability, Principal Aquifer      | <span style="color: orange;">■</span> High Vulnerability, Principal Aquifer    |
| <span style="color: orange;">■</span> High Vulnerability, Secondary Aquifer   | <span style="color: yellow;">■</span> High Vulnerability, Secondary Aquifer    |
| <span style="color: purple;">■</span> Medium Vulnerability, Principal Aquifer | <span style="color: magenta;">■</span> Medium Vulnerability, Principal Aquifer |
| <span style="color: blue;">■</span> Medium Vulnerability, Secondary Aquifer   | <span style="color: pink;">■</span> Medium Vulnerability, Secondary Aquifer    |
| <span style="color: darkblue;">■</span> Low Vulnerability, Principal Aquifer  | <span style="color: teal;">■</span> Low Vulnerability, Principal Aquifer       |
| <span style="color: lightblue;">■</span> Low Vulnerability, Secondary Aquifer | <span style="color: cyan;">■</span> Low Vulnerability, Secondary Aquifer       |

- Unproductive Aquifer
- Soluble Rock

### Site Sensitivity Context Map - Slice A

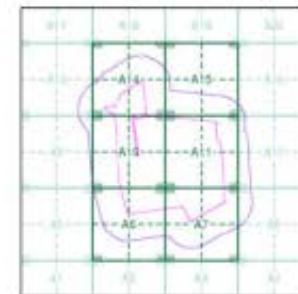

### Order Details

Order Number: 287331719\_1\_1  
 Customer Ref: 21-1098.02  
 National Grid Reference: 491570, 378500  
 Slice: A  
 Site Area (Ha): 90.26  
 Search Buffer (m): 250

### Site Details

West Burton 1



Tel: 0844 544 9952  
 Fax: 0844 544 9951  
 Web: www.environment.co.uk

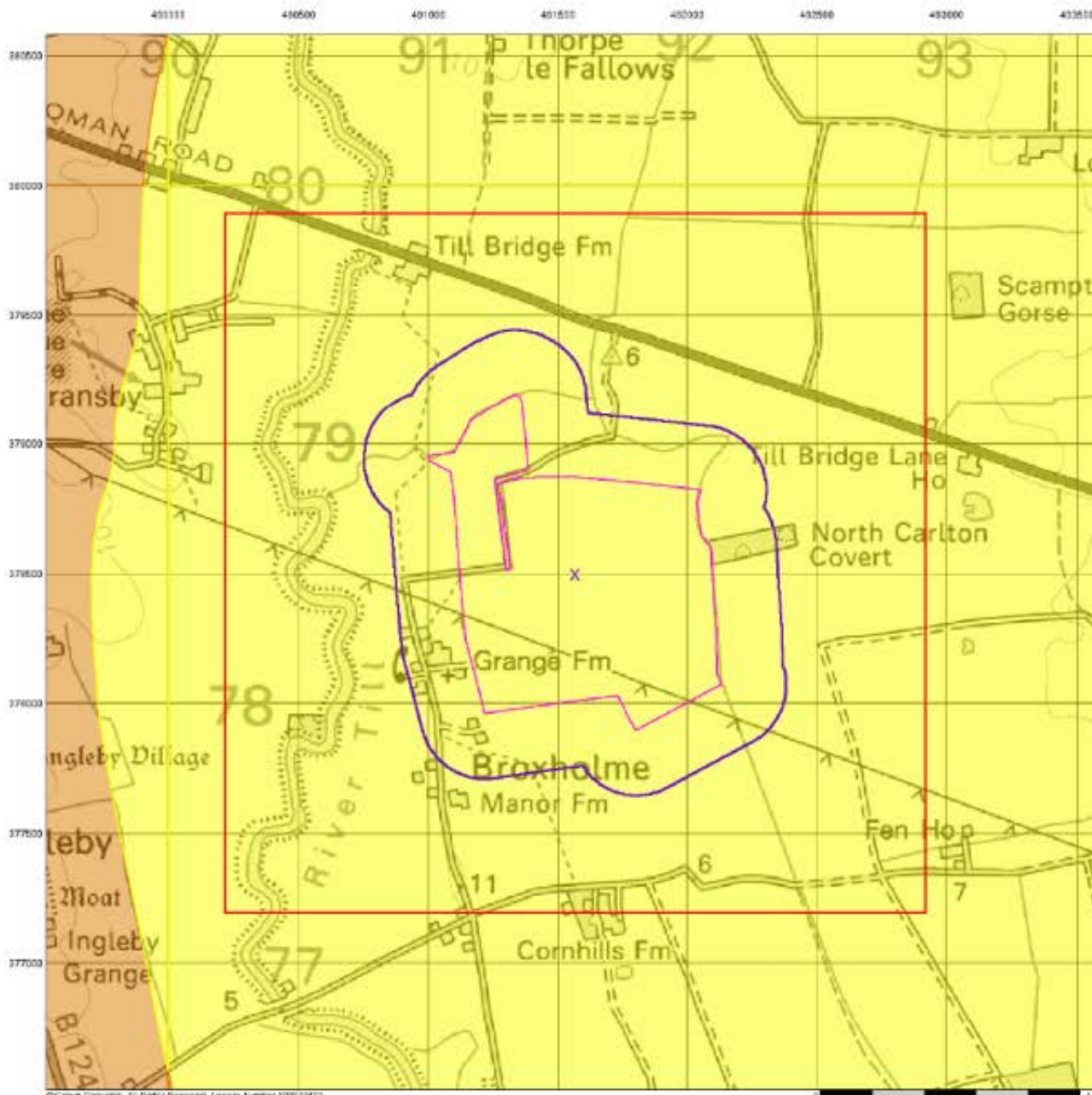

© Crown Copyright. All Rights Reserved. Licence Number 100020402



## Bedrock Aquifer Designation

### General

- Specified Site
- Specified Buffer(s)
- Bearing Reference Point
- Elevation
- Map ID

### Agency and Hydrological

#### Geological Classes

- Principal Aquifer
- Secondary A Aquifer
- Secondary B Aquifer
- Secondary Undifferentiated
- Unproductive Strata
- Unknown
- Unknown (Lakes and Landslip)

### Site Sensitivity Context Map - Slice A

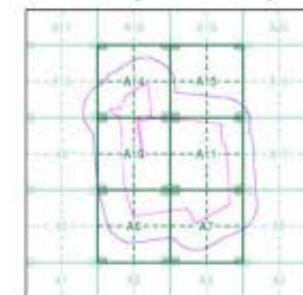

### Order Details

Order Number: 287331719\_1\_1  
 Customer Ref: 21-1098.02  
 National Grid Reference: 491570, 378500  
 Slice: A  
 Site Area (Ha): 90.26  
 Search Buffer (m): 250

### Site Details

West Burton 1



Tel: 0844 544 9922  
 Fax: 0844 544 9951  
 Web: www.environment.co.uk

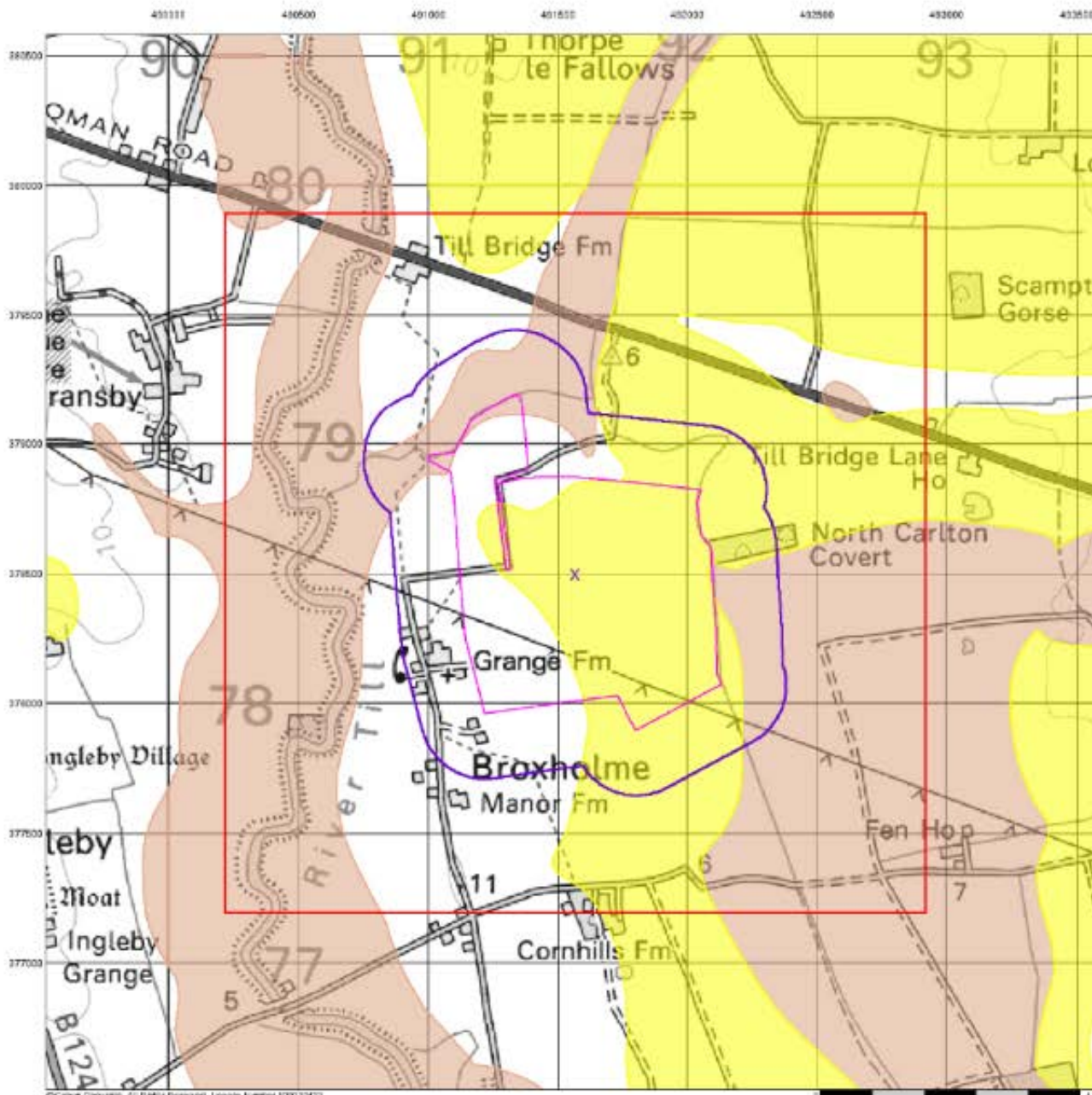

© Crown Copyright. All Rights Reserved. Licence Number 100020402



## Superficial Aquifer Designation

### General

- Specified Site
- Specified Buffer(s)
- Bearing Reference Point
- Elevation
- Map ID

### Agency and Hydrological

#### Geological Classes

- Principal Aquifer
- Secondary A Aquifer
- Secondary B Aquifer
- Secondary Undifferentiated
- Unproductive Strata
- Unknown
- Unknown (Lakes and Landslip)

### Site Sensitivity Context Map - Slice A

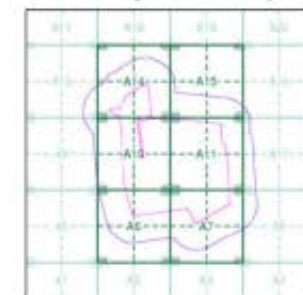

### Order Details

Order Number: 287331719\_1\_1  
 Customer Ref: 21-1098.02  
 National Grid Reference: 491570, 378500  
 Slice: A  
 Site Area (Ha): 90.26  
 Search Buffer (m): 250

### Site Details

West Burton 1



Tel: 0844 544 9952  
 Fax: 0844 544 9951  
 Web: www.environmental.co.uk

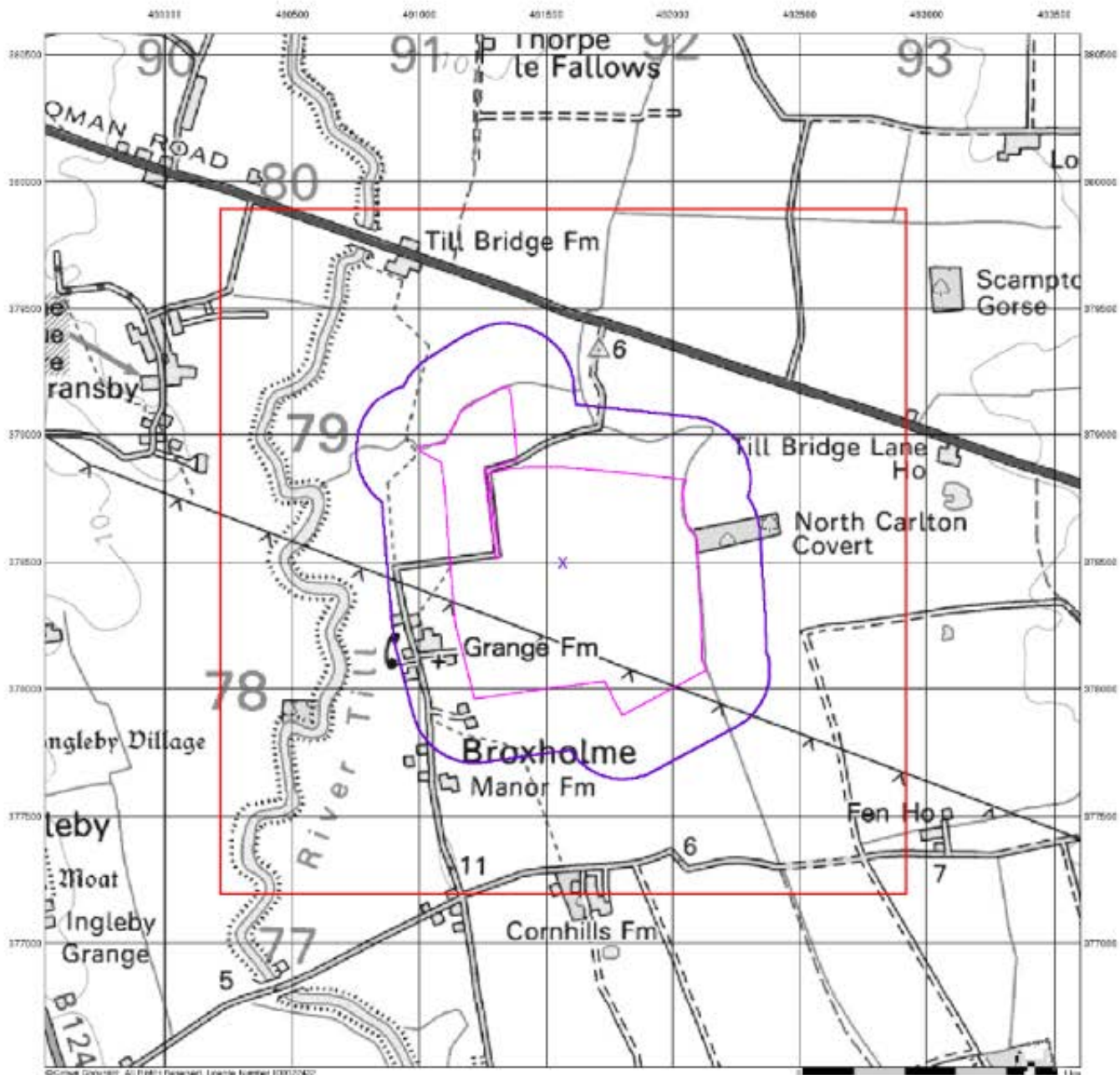

© Crown Copyright. All Rights Reserved. Licence Number 100020402



## Source Protection Zones

### General

- Specified Site
- Specified Buffer(s)
- Clearing Reference Point
- Elevation
- Map ID

### Agency and Hydrological

- Inner zone (Zone 1)
- Inner zone - subsurface activity only (Zone 1c)
- Outer zone (Zone 2)
- Outer zone - subsurface activity only (Zone 2c)
- Total catchment (Zone 3)
- Total catchment - subsurface activity only (Zone 3c)
- Special interest (Zone 4)

### Site Sensitivity Context Map - Slice A

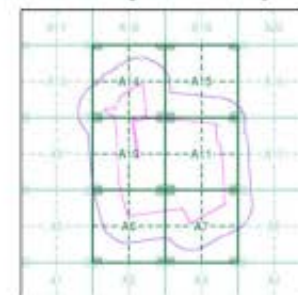

### Order Details

Order Number: 287331719\_1\_1  
 Customer Ref: 21-1098.02  
 National Grid Reference: 491570, 378500  
 Slice: A  
 Site Area (Ha): 90.26  
 Search Buffer (m): 250

### Site Details

West Burton 1



Tel: 0844 544 9952  
 Fax: 0844 544 9951  
 Web: www.environmental.co.uk

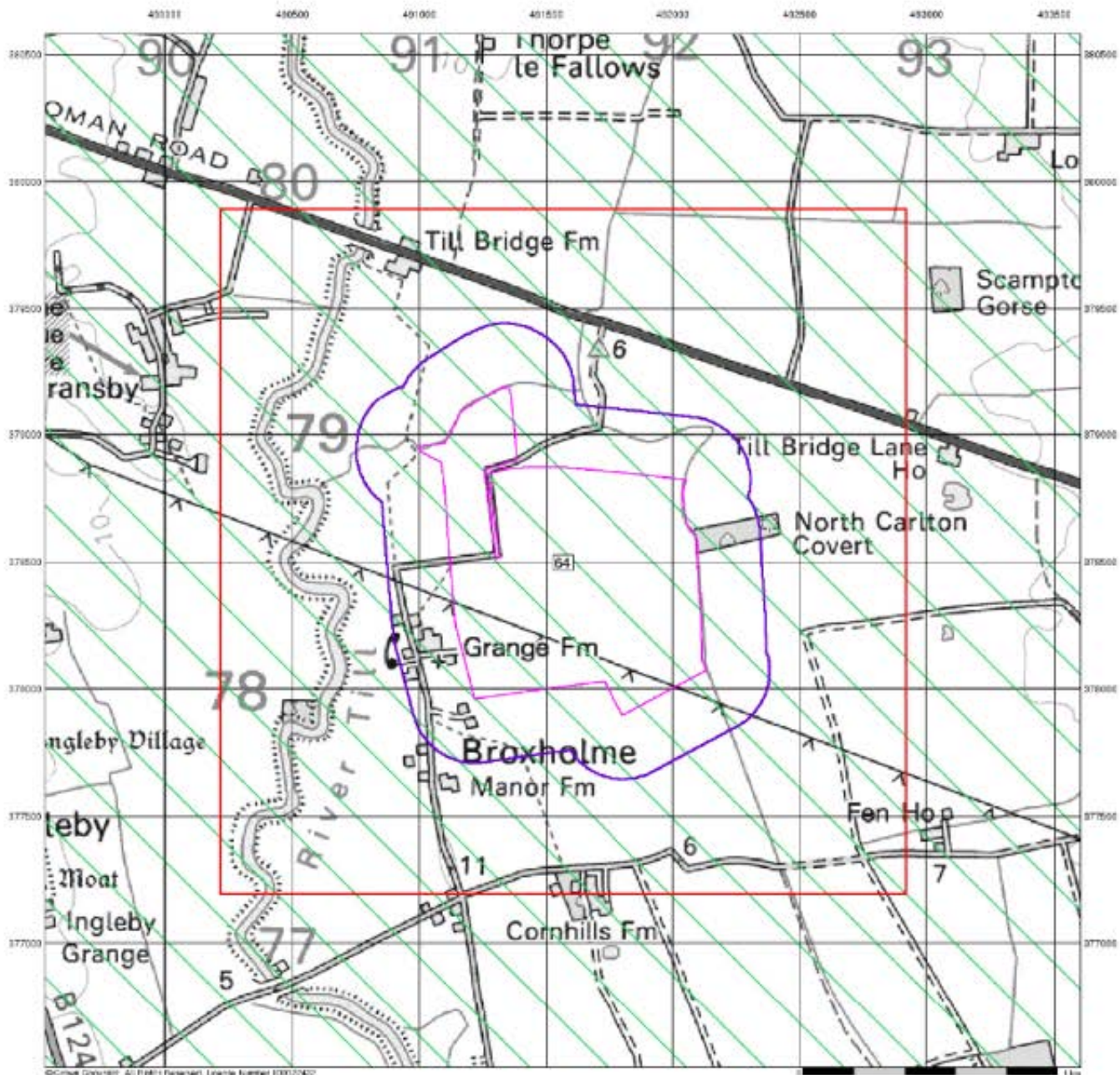

© Crown Copyright. All Rights Reserved. Licence Number 100020402



## Sensitive Land Uses

### General

- Specified Site
- Specified Buffer(s)
- Bearing Reference Point
- Elevation
- Map ID

### Sensitive Land Uses

- Ancient Woodland
- Area of Adopted Green Belt
- Area of Unadopted Green Belt
- Area of Outstanding Natural Beauty
- Environmentally Sensitive Area
- Forest Park
- Local Nature Reserve
- Marine Nature Reserve
- National Nature Reserve
- National Park
- Natura Sensitive Area
- Nearest Vulnerable Zone
- Remnant Site
- Site of Special Scientific Interest
- Special Area of Conservation
- Special Protection Area
- World Heritage Sites

### Site Sensitivity Context Map - Slice A

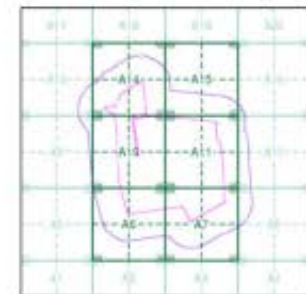

### Order Details

Order Number: 287331719\_1\_1  
 Customer Ref: 21-1098.02  
 National Grid Reference: 491570, 378500  
 Slice: A  
 Site Area (Ha): 90.26  
 Search Buffer (m): 250

### Site Details

West Burton 1



Tel: 0844 544 9902  
 Fax: 0844 544 9901  
 Web: www.environmental.co.uk

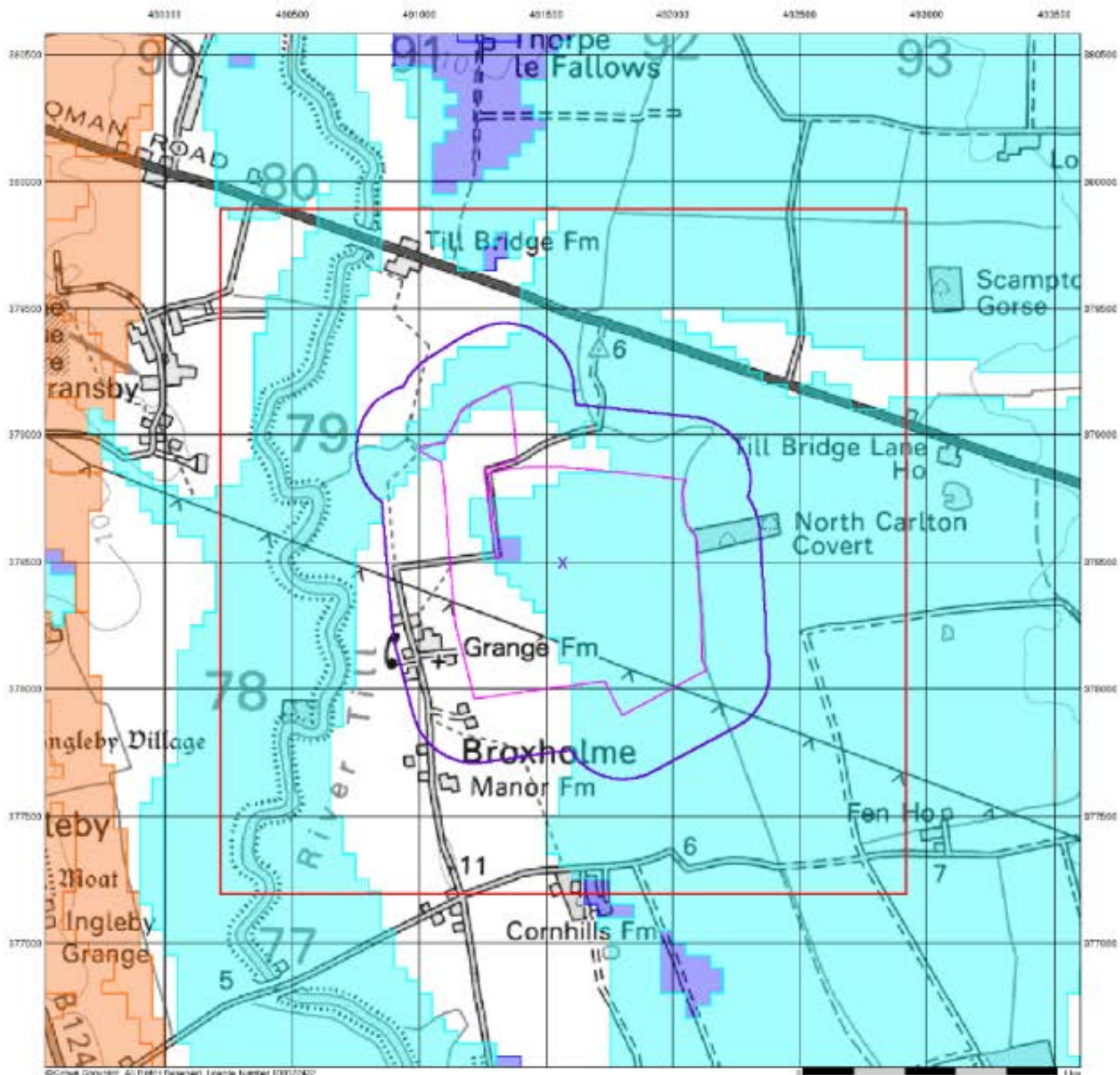

© Crown Copyright. All Rights Reserved. Licence Number 100020402



### BGS Flood GFS Data

#### General

- Specified Site
- Specified Buffer(s)
- Listing Reference Point
- Site

#### Agency and Hydrological (Flood)

- Limited Potential for Groundwater Flooding to Occur
- Potential for Groundwater Flooding if Property Situated Below Ground Level
- Potential for Groundwater Flooding to Occur at Surface

### Site Sensitivity Context Map - Slice A

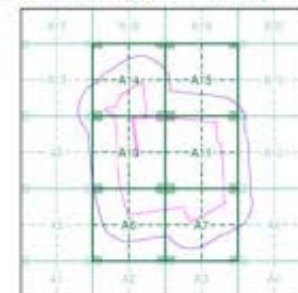

#### Order Details

Order Number: 287331719\_1\_1  
 Customer Ref: 21-1098.02  
 National Grid Reference: 491570, 378500  
 Slice: A  
 Site Area (Ha): 90.26  
 Search Buffer (m): 250

#### Site Details

West Burton 1



Tel: 0844 544 9952  
 Fax: 0844 544 9951  
 Web: www.environmental.co.uk



**10.2**

**Preliminary Geo-Environmental Risk Assessment Report for West  
Burton 2**



# Preliminary Geo-Environmental Risk Assessment

## West Burton Solar Project – West Burton 2

Presented to: **West Burton Solar Project Limited**

Issued: November 2021

Delta-Simons Project No: 21-1098.02



Delta-Simons Environmental Consultants Limited  
Head Office: 3 Henley Office Park, Doddington Road, Lincoln, LN6 3QR  
Tel: 01522 882555 | [www.deltasimons.com](http://www.deltasimons.com)





## Report Details

<b>Client</b>	West Burton Solar Project Limited
<b>Report Title</b>	Preliminary Geo-Environmental Risk Assessment
<b>Site Address</b>	Land at Ingleby, Lincoln, LN1 2PQ
<b>Report No.</b>	21-1098.02_REP_West-Burton-Solar-WB2_PRA_21-11-29
<b>Delta-Simons Contact</b>	Paul Huteson ( [REDACTED] )

## Quality Assurance

Issue No.	Status	Issue Date	Comments	Author	Technical Review	Authorised
01	Final	29/11/2021	-	[REDACTED]	[REDACTED]	[REDACTED]
				Jessica Rowe Senior Consultant	Paul Huteson Associate Director	Paul Bennett Unit Director

## About Us

Delta-Simons is a trusted, multidisciplinary environmental consultancy, focused on delivering the best possible project outcomes for customers. Specialising in Environment, Health & Safety and Sustainability, Delta-Simons provide support and advice within the property development, asset management, corporate and industrial markets. Operating from across the UK we employ over 180 environmental professionals, bringing experience from across the private consultancy and public sector markets.

As part of Lucion Services, our combined team of 500 in the UK has a range of specialist skill sets in over 50 environmental consultancy specialisms including asbestos, hazardous materials, ecology, air and water services, geo-environmental and sustainability amongst others.



Delta-Simons is proud to be a founder member of the Inogen Environmental Alliance, enabling us to efficiently deliver customer projects worldwide by calling upon over 5000 resources in our global network of consultants, each committed to providing superior EH&S and sustainability consulting expertise to our customers. Through Inogen we can offer our Clients more consultants, with more expertise in more countries than traditional multinational consultancy.

Delta-Simons is a 'Beyond Net-Zero' company. We have set a Science-Based Target to reduce our Scope 1 and Scope 2 carbon emissions in line with the Paris Agreement and are committed to reducing Scope 3 emissions from our supply chain. Every year we offset our residual emissions by 150% through verified carbon removal projects linked to the UN Sustainable Development Goals. Our consultancy services to you are climate positive.

If you would like support in understanding your carbon footprint and playing your part in tackling the global climate crisis, please get in touch with your Delta-Simons contact above who will be happy to help.

## Table of Contents

1.0	INTRODUCTION.....	1
1.1	Appointment.....	1
1.2	Context & Purpose.....	1
1.3	Scope of Works .....	1
1.4	Existing Information .....	1
1.5	Limitations.....	2
2.0	SITE CONTEXT & DATA REVIEW .....	3
2.1	Site Information.....	3
2.2	Physical Setting .....	3
2.3	Sensitive Land Use.....	4
2.4	Historical Use of the Site & Surrounding Area .....	4
2.4.1	Approach .....	4
2.4.2	Historical Information Review .....	4
2.4.3	Unexploded Ordnance (UXO) .....	5
2.5	Environmental Database Review .....	5
2.6	Planning Review/Regulatory Enquiries .....	5
3.0	CONCEPTUAL SITE MODEL.....	6
3.1	Introduction .....	6
3.2	Potential Contamination Sources .....	6
3.3	Potential Pathways .....	6
3.4	Potential Receptors .....	6
4.0	CONCLUSIONS & RECOMMENDATIONS.....	8
4.1	Land Contamination Risks and Liabilities.....	8
4.2	Geotechnical Considerations.....	8
4.3	Recommendations and Development Constraints .....	9

### FIGURES

- Figure 1 – Site Location Map
- Figure 2 – Site Layout Plan
- Figure 3 – Relevant Feature Plan

### APPENDICES

- Appendix A – Limitations
- Appendix B – Risk Definitions
- Appendix C – Historical Maps
- Appendix D – Landmark Envirocheck Report

## 1.0 Introduction

### 1.1 Appointment

Delta-Simons Environmental Consultants Limited (“Delta-Simons”) was instructed by West Burton Solar Project Limited (the “Client”) to prepare a Preliminary (Geo-Environmental) Risk Assessment for a parcel of land located at Ingleby, Lincoln, LN1 2PQ, hereafter referred to as ‘West Burton 2’ (the “Site”). A Site Location Map is included as Figure 1.

This Report was undertaken in accordance with Delta-Simons’s fee proposal dated 20<sup>th</sup> October 2021. The standard limitations associated with this Assessment are presented in Appendix A.

### 1.2 Context & Purpose

It is understood that the Site is proposed to be developed as a Solar Farm (West Burton Solar Project), however, no proposed development plans have been provided. It is anticipated that the majority of the Site will comprise ground mounted solar arrays with associated maintenance access routes and limited infrastructure such as sub-stations and battery storage.

The aim of this Report is to support the submission of a planning application for the proposed development.

To that end this study assesses the likely environmental issues associated with soil and groundwater conditions that may affect the proposed development of the Site. This Report is designed in general accordance with guidance on Land Contamination: Risk Management pages of the GOV.UK web pages, the relevant requirements of the National Planning Policy Framework (NPPF) (as revised 2021) (paragraphs 174 & 183-184)<sup>1</sup> and the Planning Practice Guidance (Land Affected by Contamination)<sup>2</sup>.

### 1.3 Scope of Works

- ▲ Review of the environmental setting of the Site, including the current use / status of the Site and surrounding area, and review of the geology, hydrogeology and hydrology;
- ▲ Review of the historical activities of the Site and surrounding area;
- ▲ Review of regulatory information relating to the Site;
- ▲ Review of the online planning records for the Site;
- ▲ Consult and review information from the Local Authority in relation to Part 2A of the 1990 Environmental Protection Act;
- ▲ Review online records of potential unexploded ordnance risks;
- ▲ Develop an outline Conceptual Site Model, and undertake a Preliminary Risk Assessment with respect to potential contamination focussed on the proposed land use; and
- ▲ Provide commentary on potential land contamination and geotechnical constraints in the context of the proposed development.

### 1.4 Existing Information

The following information has been used within the Assessment:

- ▲ Current and Historical Ordnance Survey (OS) maps;
- ▲ British Geological Survey (BGS) data;
- ▲ Environment Agency (EA) online data;
- ▲ Coal Authority (CA) online data;
- ▲ A Landmark Envirocheck Report for the Site (Ref. 2873318441\_1), dated 4<sup>th</sup> November 2021;

<sup>1</sup> [https://assets.publishing.service.gov.uk/government/uploads/system/uploads/attachment\\_data/file/1004408/NPPF\\_JULY\\_2021.pdf](https://assets.publishing.service.gov.uk/government/uploads/system/uploads/attachment_data/file/1004408/NPPF_JULY_2021.pdf)

<sup>2</sup> <https://www.gov.uk/guidance/land-affected-by-contamination>

- ▲ Historical Maps included as part of the Envirocheck Report; and
- ▲ Information provided by West Lindsey District Council.

## 1.5 Limitations

The standard limitations associated with this Assessment are presented in Appendix A. In addition, there are the following specific limitations that apply to this Assessment:

- ▲ No proposed development scheme has been provided, however, it is anticipated that the majority of the Site will comprise ground mounted solar panels with associated maintenance access routes and limited infrastructure such as sub-stations and battery storage; and
- ▲ A Site walkover has been undertaken as part of this assessment, however, given the scale of the Site it is not feasible to inspect all of the Site, although key areas have been inspected.

## 2.0 Site Context & Data Review

### 2.1 Site Information

<b>Co-ordinates</b>	Centred at National Grid Reference 488660, 377270.	<b>Elevation</b>	5 - 16 m AOD
		<b>Area</b>	330 Ha
<b>Site Address and Location</b>	The Site is centred around Ingleby, approximately 12 km north west of Lincoln city centre. A Site Location Map is included as Figure 1.		
<b>Site Description</b>	<p>The Site has been assessed through readily available online aerial and street view imagery and a Site Layout Plan is included as Figure 2. In addition, a Delta-Simons representative undertook a Site walkover on 24<sup>th</sup> November 2021. Pertinent entries observed or reported on-Site are described below and shown on Figure 3, with supporting photographs.</p> <p>The Site consists a series of agricultural fields centred around Ingleby. The fields are separated by hedgerows, land drains and tree lines. Sturton Road is noted to dissect the central area of the Site in a north south orientation and Broxholme Lane crosses the Site in the southern area. In addition, The River Till is located adjacent to the eastern boundary.</p> <p>A tarmacked access road was noted in the south western area which provided access to a number of fields. A land drain was noted adjacent to the access road.</p> <p>Overhead electrical power lines and associated pylons are noted to cut across the western and northern areas of the Site.</p> <p>From readily available online data, the Site is indicated to range from approximately 5 m AOD in the eastern area to 16 m AOD in the north west and is in accordance with the local topography.</p>		
<b>Description of Adjacent and Surrounding Land Uses</b>	The Site is located within a predominantly rural area with the surrounding area dominated by agricultural land and a number of farms. Residential dwellings and a care home are present in the central area off Sturton Road. The villages of Bransby and Saxilby are present to the north and south, respectively.		

### 2.2 Physical Setting

<b>Published Geology</b>	From the BGS Geology of Britain Online Viewer, superficial deposits are mapped as absent across the majority of the Site. Alluvium (Clay, Silt, Sand and Gravel) is mapped across the most easterly area of the Site associated with the adjacent River Till. The bedrock is mapped as the Charmouth Mudstone Formation across the eastern half of the Site and the Scunthorpe Mudstone Formation (Mudstone and Limestone) across the west.
<b>Site-Specific Geology</b>	There are four BGS Boreholes (Ref. SK87NE26, SK97NW12, SK87NE28 and SK97NW9/A) located on-Site in the central and south eastern area. The boreholes recorded a general sequence of Topsoil underlain by light blueish grey clayey silt underlain by grey silty clay with thin bands of stone (mudstone) to a maximum drilled depth of 15.25 m bgl.
<b>Aquifers and Groundwater Receptors</b>	The EA classify the superficial Alluvium in the eastern area is classified as a Secondary A Aquifer, however, given its limited extent on-Site, is unlikely to form a viable potable groundwater source. The Charmouth Mudstone Formation and

	<p>Scunthorpe Mudstone Formations are classified as a Secondary Undifferentiated and Secondary B Aquifers, respectively.</p> <p>The EA also indicate that the Site is not located within a Groundwater Source Protection Zone (SPZ).</p> <p>According to the Envirocheck® Report there are no licenced groundwater abstractions records within 500 m of the Site.</p>
<b>Hydrology</b>	<p>There are a series of unnamed land drains across and along the Site boundaries. In addition, the River Till is located adjacent to the eastern boundary.</p> <p>According to the Envirocheck® Report there are six licenced abstraction records from surface water within 500 m of the Site, the closest of which is located approximately 30 m north relating to abstraction for use in spray irrigation.</p>
<b>Mining &amp; Quarrying</b>	<p>Reference to the Coal Authority on-line viewer indicates that the Site is not with a Coal Mining Reporting Area. Consequently, as such a Coal Mining Risk Assessment (CMRA) is not required under the planning regime.</p> <p>There are no BGS Recorded Mineral Sites within 500 m of the Site.</p>
<b>Radon Gas</b>	<p>The Site lies within an area where less than 1% of homes are above the National Radiological Protection Board (NRPB) recommended “action level” for radon. BRE211 (2015) indicates that no radon protective measures are necessary in the construction of new buildings at the Site.</p>
<b>Agricultural Buried Waste</b>	<p>Legal burial of waste, including asbestos containing materials (ACM) for agriculture was banned in 2006.</p> <p>Prior to that date it is understood farmers were required to make a record of waste burial locations and recommended use a clean cover of soil.</p> <p>There are no known records of agricultural buried waste for this Site, but infilled ponds may represent a source of contamination.</p>

## 2.3 Sensitive Land Use

<b>Ecological Receptors</b>	It is understood from information provided within the Envirocheck Report that there are no statutory ecological receptors located within 500 m of the Site.
<b>Heritage Interest</b>	Historic England Records ( <a href="http://historicengland.org.uk">historicengland.org.uk</a> ) indicate that there is a Scheduled Ancient Monument (SAM) in the central area of the Site listed as the ‘Deserted Village of North Ingleby’

## 2.4 Historical Use of the Site & Surrounding Area

### 2.4.1 Approach

The historical development of the Site and surrounding area has been assessed through a review of historical maps, aerial photographs and Google Earth historical satellite imagery. A summary of the key historical Site uses and developments in the surrounding area is presented below. Copies of selected historical maps are included as Appendix C.

### 2.4.2 Historical Information Review

The following table provides a review of the historical information for the Site, adjacent and surrounding area.

<b>Historical Features On-Site</b>	From the earliest map edition dated 1885, the Site is largely undeveloped and comprises a series of agricultural fields with associated land drains and ponds in the central and northern area. A number of buildings and a pond are noted in the central
------------------------------------	---

	western area, mapped as Ingleby Wood Farm. A well is noted adjacent to the buildings by the 1947 map edition. The buildings and pond are no longer mapped by the 1975 map edition and are assumed demolished/infilled. Further potential infilling of ponds in the central area is noted by the 1979 mapping.  No further alterations are noted, and the Site remains consistent until present day.
<b>Potentially Contaminative Historical Features Off-Site</b>	Potential sources of contamination located within 250 m are limited to a number of farmyards located adjacent to the Site and a railway line located approximately 240 m west from the earliest map edition dated 1885 until present.

### 2.4.3 Unexploded Ordnance (UXO)

The Zetica Regional Unexploded Bomb Risk Map for the area of the Site ([zeticauxo.com](http://zeticauxo.com)) indicates a low risk from unexploded ordnance at the Site.

## 2.5 Environmental Database Review

The Landmark Envirocheck® Report provides a database of environmental information held by various statutory bodies including the EA, Local Authority (LA), Health & Safety Executive (HSE) and Public Health England amongst others. A copy of the Envirocheck Report is provided in Appendix D and the most relevant information is summarised below.

<b>Features On-Site</b>	The Landmark Envirocheck® Report does not list any entries for the Site.
<b>Potentially Contaminative Features Off-Site</b>	<p>Pertinent entries included within the Landmark Envirocheck® Report, located within 250 m of the Site, include the following:</p> <ul style="list-style-type: none"> <li>▲ Seven Discharge Consents, the closest of which is located approximately 5 m north east relating to the discharge of final/treated sewage to a tributary of the River Till ;</li> <li>▲ A single Integrated Pollution Control located approximately 80 m north relating to intensive farming;</li> <li>▲ Four Contemporary Trade Directory Entries, the closest of which is located in the central area (80 m east) relating to an active mechanical engineers; and</li> <li>▲ Three Manufacturing and Production Points of Interest, the closest of which is located in the central area (10 m east) relating to a tank;</li> </ul> <p>There are no BGS, EA or Historical Landfill Sites within 500 m of the Site.</p>

## 2.6 Planning Review/Regulatory Enquiries

<b>On-line Planning Review</b>	West Lindsey District Council	<b>Date Accessed</b>	15/11/2021
<b>Findings</b>	<p>There are a number of planning applications which relate to the erection of poultry houses in the central western area of the Site. The most recent application Ref. 143040 dated August 2021 relates to the erection of 1 No. poultry unit. The application was granted subject to conditions, however, none relate to contaminated land.</p> <p>No additional potentially contaminative activities or other information pertinent to this assessment was identified from the historical planning records.</p>		

## 3.0 Conceptual Site Model

### 3.1 Introduction

A Conceptual Site Model (CSM) represents the relationships between contaminant sources, pathways and receptors, to support the identification and assessment of contaminant linkages.

### 3.2 Potential Contamination Sources

Identified potential contamination sources are presented in the following table:

Reference	Source	Location	Dates Present	Potential Associated Contaminants of Concern
S1	Agricultural use including small scale fuel spills/leaks from machinery	Site-wide	Pre 1885 to present	Heavy metals and hydrocarbon compounds
S2	Made Ground associated with small scale construction and demolition	Central western area	Pre 1885 to present	Asbestos, heavy metals, hydrocarbon compounds and hazardous ground gas
S3	Potentially infilled ponds	Central area	1979 to present	Asbestos, heavy metals, hydrocarbon compounds and hazardous ground gas
S3	Potential for buried asbestos waste	Site-wide	Pre 2006 to present	Asbestos
S4	Unrecorded on and off-Site sources	Unknown	Unknown	Asbestos, heavy metals, hydrocarbon compounds and hazardous ground gas

### 3.3 Potential Pathways

The potential pathways are considered to be as follows:

- ▲ Direct contact, ingestion or inhalation of soil bound contaminants / dust during or following redevelopment.
- ▲ Inhalation of organic vapours associated with contamination.
- ▲ Migration of ground gas / vapours into on-Site buildings causing asphyxiation or risk of explosion.
- ▲ Leaching of contamination into groundwater followed by migration of groundwater to the wider groundwater environment or discharge to surface waters.
- ▲ Direct contact between aggressive ground conditions and new infrastructure.

### 3.4 Potential Receptors

Relevant potential receptors are considered to include:

- ▲ Construction workers.
- ▲ Third parties during construction (adjacent Site users and adjacent residents).
- ▲ Future Site users including maintenance workers.
- ▲ Controlled waters including land drains and the River Till.
- ▲ The underlying Secondary B and Secondary Undifferentiated Aquifers.
- ▲ The Built Environment (new buildings and infrastructure / utilities).



Source	Pathway(s)	Receptor(s)	Risk Ratings	Justification & Mitigation (if required)
Sources Identified in Section 3.2.	Direct contact/ ingestion and inhalation of dust, vapours and asbestos fibres.	Future Site users.  Groundworkers during the redevelopment or during any sub-surface maintenance works.	<b>Very Low Risk</b>	Limited potential sources of contamination have been identified at the Site associated with the Sites former agricultural use and development in the central western area. Given the very low sensitivity end use comprising a solar farm the risk to future Site users is considered very low. No further works are considered to be required.  A 'hotspot' protocol should be in place during the redevelopment for ground workers to act upon should suspected contamination be identified.  Groundworkers should use appropriate personal protective equipment (PPE), including respiratory protective equipment (RPE), if required and maintain good standards of hygiene to be protected from any soil contamination which may be present.
	Leaching of contamination into groundwater.  Vertical and lateral migration of contamination through permeable deposits below the Site.	Controlled waters.	<b>Very Low Risk</b>	No significant potential sources have been identified and there are no licensed groundwater abstraction records for potable water within 500 m of the Site, as such, the risk to controlled waters is considered very low.
	Direct contact.	Buried infrastructure.	<b>Low Risk</b>	Sulphates within the ground have the potential to attached buried infrastructure. Based on the anticipated natural clay soils at the Site, the risk is considered low, however it would be prudent to assess the sulphate class of the soils at the time of any geotechnical investigation.  It is considered unlikely that new potable supply pipes are required.
Hazardous ground gas (Potential infilled ponds in central area and Made Ground).	Accumulation of gas in enclosed spaces and sub-floor voids.	Buildings and future Site users.	<b>Very Low Risk</b>	Limited sources of ground gas have been identified at the Site associated with potentially infilled ponds in the central area of the Site and potential Made Ground associated with development in the central western area.  Given the very low sensitivity end use comprising a solar farm with limited infrastructure comprising battery storage and sub-stations, the potential for hazardous ground gas to accumulate is considered very low as such no further assessment is required.

## 4.0 Conclusions & Recommendations

### 4.1 Land Contamination Risks and Liabilities

<b>Soils</b>	Given the very low sensitivity end use comprising a solar farm the risk to future Site users is considered very low and no further assessment is required.
<b>Groundwater</b>	No significant potential sources have been identified and there are no licensed groundwater abstraction records for potable water within 500 m of the Site, as such, the risk to controlled waters is considered very low.
<b>Ground Gas</b>	Limited sources of ground gas have been identified at the Site associated with potentially infilled ponds in the central area of the Site and potential Made Ground associated with development in the central western area.  Given the very low sensitivity end use comprising a solar farm, the potential for hazardous ground gas to accumulate is considered low, as such, no further assessment is required.
<b>Building Fabric &amp; Services</b>	Aggressive ground chemistry may attack buried concrete and therefore there may be a requirement for protection measures to be put in place at the Site.
<b>Materials Management</b>	Earthworks will need to be undertaken under a Materials Management Plan (MMP) in accordance with the CL:AIRE Code of Practice to facilitate the reuse of these materials. The Contractor shall be responsible for the preparation of a MMP and obtaining appropriate sign off from a Qualified Person prior to the commencement of earthworks.
<b>Potential Contaminated Land Development Risks</b>	Widespread contamination is considered unlikely and the preliminary risk assessment has identified a <b>very low to low</b> risk of soil/groundwater contamination and hazardous ground gas at the Site.

### 4.2 Geotechnical Considerations

<b>Uncertainty and Data Gaps</b>	This assessment is based on desk study information only. No Site-specific ground investigation data has made available for review.
<b>Preliminary Ground Model</b>	Based on the available information, it is anticipated that the Site is likely underlain by a sequence of Topsoil and superficial Alluvium across the eastern area of the Site only, subsequently underlain by bedrock of the Charmouth Mudstone Formation. Bedrock is anticipated directly below Topsoil in the western area of the Site comprising Scunthorpe Mudstone Formation.  Given the presence of a land drains, groundwater is expected to be shallow or perched.
<b>Plausible Geo-Hazards</b>	The geohazards listed below have been identified to follow guidance presented in the HE document CD622 'Managing Geotechnical Risk' (2019) which aims to identify and manage the geotechnical risks associated with a scheme throughout its lifespan, from planning to construction to maintenance.  The following geohazards are considered to be substantial ground related risks associated with the proposed development. A substantial risk is defined by Delta-Simons in Appendix B.  ▲ Potential for Made Ground associated with potentially infilled ponds in the central area and associated with historical development in the west. Made Ground is typically variable in nature and strength with a potentially low

	<p>bearing capacity and unacceptable levels of total/differential settlement may occur;</p> <ul style="list-style-type: none"> <li>▲ Potential soft, variable and compressible superficial Alluvial deposits which have potentially low bearing capacity and unacceptable levels of total/differential settlement may occur; and</li> <li>▲ Possible shrink/swelling of clay due to trees bordering the Site and along field boundaries.</li> </ul>
--	---

### 4.3 Recommendations and Development Constraints

<b>Recommendations</b>	<p>The following recommendations and development abnormals area considered appropriate;</p> <ul style="list-style-type: none"> <li>▲ A geotechnical Site investigation to assess in-situ geotechnical soil strength testing / laboratory testing and CBRs, in order to inform proposed foundation/roadway design;</li> <li>▲ A hotspot protocol should be put in place for groundworks to act upon should potential contamination be identified; and</li> <li>▲ Subject to the proposed development scheme a Materials Management Plan (MMP) may be required in accordance with regulatory protocols during redevelopment.</li> </ul>
------------------------	---

## Figures

## Figure 1 – Site Location Map



**LEGEND**

Site Boundary

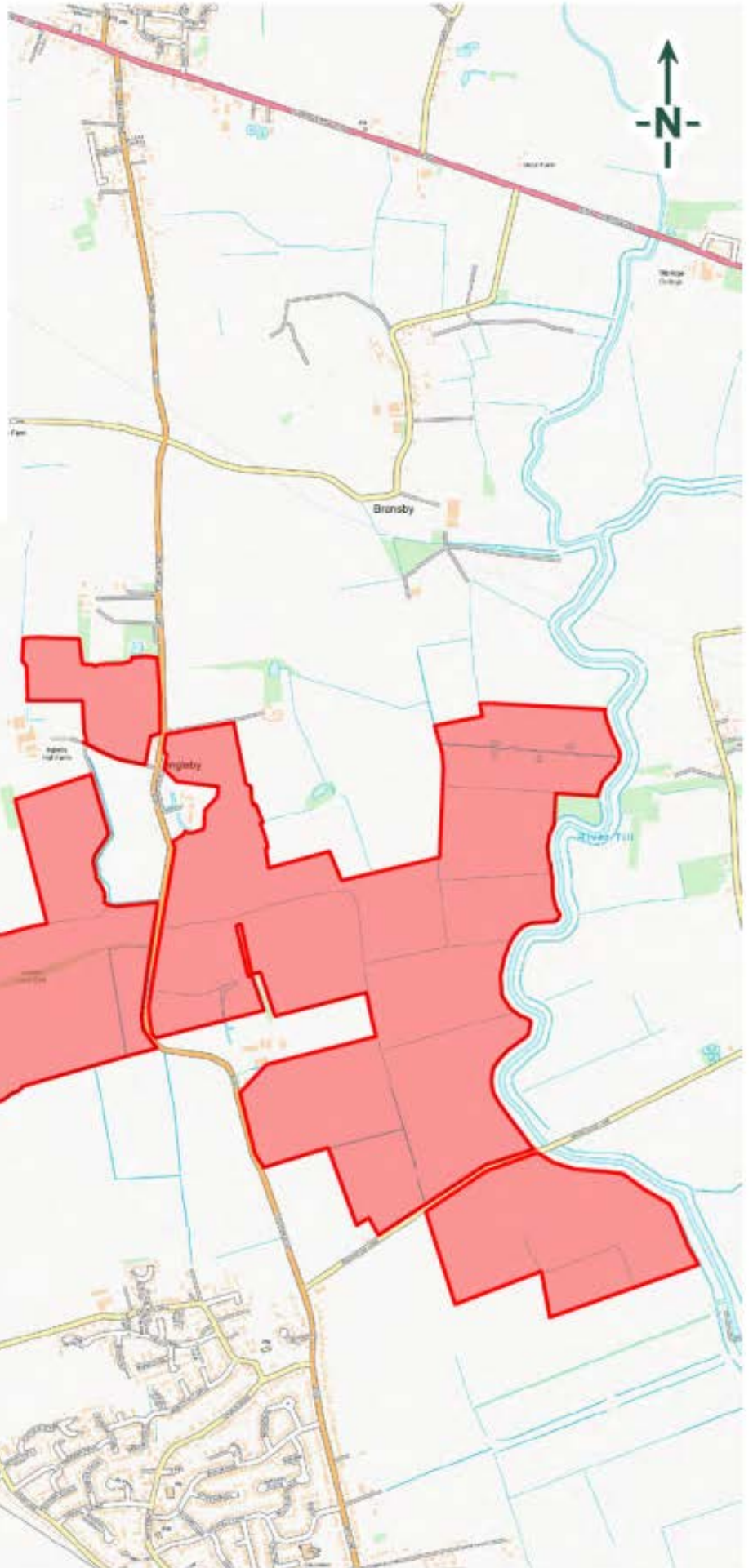

Contains OS data © , Crown Copyright and Database Right (2021)

## Figure 2 – Site Layout Plan



**LEGEND**  
[Red outline box] Site Boundary



Bing maps



**TITLE:**  
Site Layout Plan  
West Burton Solar Project  
West Burton 2

<b>DRAWN BY:</b> JR	<b>SCALE:</b> Not to Scale	<b>PROJECT NO:</b> 21-1098.02
<b>CHECKED BY:</b> PH	<b>REVISION:</b> 1	<b>FIGURE NO:</b> 2
<b>DATE:</b> 8th November 2021		



## Figure 3 – Relevant Feature Plan

PH01: View across central area



PH02: View across western area



PH03: View across southern area



Bing maps

COMMENTS: There is uncertainty as unrecorded land use may have occurred and caused contamination that has not been identified by the observations.

PH04: Central boundary adjacent to Sturton Road



PH05: View across central area



PH06: View across southern area



## Appendices

## Appendix A – Limitations

## Limitations

This Report was prepared by Delta-Simons Environmental Consultants Ltd (Delta-Simons) for the sole and exclusive use of the Client and for the specific purpose for which Delta-Simons was instructed. Nothing contained in this Report shall be construed to give any rights or benefits to anyone other than the Client and Delta-Simons, and all duties and responsibilities undertaken are for the sole and exclusive benefit of the Client and not for the benefit of any other party. Delta-Simons does not intend, without its written consent through a formal letter of reliance or warranty, for this Report to be disseminated to any party other than the named Client or to be used or relied upon by any party other than the named Client. Use of the Report by any other party is unauthorised and such use is at the sole risk of the user. Any party using or relying upon this Report, other than the Client, agrees by virtue of its use to indemnify and hold harmless Delta-Simons from and against all claims, losses and damages (of whatsoever nature and howsoever or whensoever arising), arising out of or resulting from the performance of the work by Delta-Simons. Unless explicitly agreed otherwise, in writing, this Report has been prepared under Delta-Simons' Standard Terms and Conditions as included within our proposal to the Client.

The recommendations contained within this Report represent Delta-Simons professional opinions, based upon the information detailed within the Report, exercising the reasonable skill and care to be expected of a professional consultant holding itself out as having the competence, experience and resources necessary for the purpose of carrying out similar work in scope and character to the services performed. The Report needs to be considered in the light of the proposal and associated limitations of scope. The Report needs to be read and considered in full and isolated sections cannot be used without full reference to other elements of the report and any previous works referenced within the Report.

Where Delta-Simons has obtained, reviewed and evaluated information in preparing this Report from the Client and others and Delta-Simons conclusions, opinions and recommendations has been reasonably determined using this information, Delta-Simons does not warrant the accuracy of the third-party information provided to it and cannot be responsible for any opinions which Delta-Simons has expressed, or conclusions which it has reached in reliance upon information which is subsequently proven to be inaccurate.

Site surveys document the conditions encountered at the time of survey only and conditions may change due to natural processes or human intervention. As such, surveys represent an assessment at a specific point in time and Delta-Simons cannot be responsible for adverse conditions which arise or become apparent after the time of the survey or for conditions which sit outside the scope for which the survey or Report was commissioned.

Where intrusive investigations have been completed, information, comments and opinions given in this report are based on the ground conditions encountered during the site work period and on the results of laboratory and field tests performed during the investigation. Ground conditions are inherently variable such that no investigation can be exhaustive to the extent that all adverse conditions are revealed. Conditions may therefore be present beneath the site that were not apparent in the data reviewed or obtained as part of this assessment. It should be noted that groundwater levels vary due to seasonal and other effects and may at times differ to those measured during the investigation. Delta-Simons does not warrant or guarantee that the Site is free of hazardous or potentially hazardous materials or conditions. Where risk assessment is undertaken, this is based upon the standards, guidance and common practice at the time of the assessment and Delta-Simons cannot be responsible for conditions which become apparent following changes in guidance or practice or advancements in scientific knowledge which change the position in relation to assessment of risk.

No aspect of this Report constitutes a design. Where this information is used in design, the designer should verify the information has been used appropriately.

Where budgets are prepared and presented within the Report, these are for information only to indicate the likely magnitude of a cost and do not represent an invitation to treat for the works. All budgets and programmes presented should be reviewed and verified by appropriately qualified and experienced independent Project Managers and Cost Consultants.

## Appendix B – Risk Definitions

## Contaminated Land Risk Definitions

The following methodology is based on the methodology presented in CIRIA C552 Contaminated Land Risk Assessment: A Guide to Good Practice 2001. It requires the classification of the:

Magnitude of the potential consequence (severity) of the Risk occurring: and

Magnitude of the Probability (likelihood) of the Risk occurring.

The classifications are then compared to indicate the risk presented by each pollutant linkage.

### Consequence to Receptor Definition Matrix

	Human Health	Controlled Waters	Buildings/Services
Severe Consequence	Acute or chronic permanent impact on human health.	Sensitive controlled water pollution ongoing, or just about to occur.	Catastrophic collapse
Medium Consequence	Chronic permanent impact on human health	Gradual pollution of sensitive controlled water	Degradation of materials
Mild Consequence	Chronic temporary impact on human health	Gradual pollution of non-sensitive controlled water	Damage to building rendering it unsafe to occupy (e.g. foundation damage resulting in instability).
Minor Consequence	Non-permanent health effects to human health (easily prevented by means such as personal protective clothing etc).	Slight discoloration of water	Easily repairable effects of damage to buildings, structures and services, i.e. discoloration of concrete

### Probability Definitions

Probability	Definition in Context
Higher	There is a pollution linkage and an event that either appears very likely in the short term and almost inevitable over the long term, or there is evidence at the receptor of harm or pollution.  Positive evidence of source, pathway and receptor.
Likely	There is a pollution linkage and all the elements are present and in the right place, which means that it is probable that an event will occur. Circumstances are such that an event is not inevitable, but possible in the short term and likely over the long term.  Suspect source, pathway, and receptor
Low Likelihood	There is a pollution linkage and circumstances are possible under which an event could occur. However, it is by no means certain that even over a longer period such event would take place, and is less likely in the shorter term.
Unlikely	There is a pollution linkage but circumstances are such that it is improbable that an event would occur even in the very long term.  No evidence of hazard, pathway, and receptor

**Standard Risk Matrix**

		Consequence/Magnitude of impact			
		Severe	Medium	Mild	Minor
Probability	High	Very High	High	Moderate	Moderate/Low
	Likely	High	Moderate	Moderate/low	Low
	Low Likelihood	Moderate	Moderate/low	Low	Very Low
	Unlikely	Moderate/low	Low	Very Low	Very Low

**Classified risks and likely action**

Significance Level	Definition/Comments
<b>Very High Risk</b>	<p>There is a high probability that severe harm could arise to a designated receptor from an identified hazard, OR, there is evidence that severe harm to a designated receptor is currently happening.</p> <p>This risk, if realised, is likely to result in a substantial liability. Urgent investigation (if not undertaken already) and remediation are likely to be required.</p> <p>Demonstrable contaminated land situation, highest threat &amp; liability level, urgent action recommended.</p>
<b>High Risk</b>	<p>Harm is likely to arise to a designated receptor from an identified hazard.</p> <p>Realisation of the risk is likely to present a substantial liability. Urgent investigation (if not undertaken already) is required and remedial works may be necessary in the short term and are likely over the longer term.</p> <p>Likely contaminated land situation, risk assessment and action recommended.</p>
<b>Moderate</b>	<p>It is possible that harm could arise to a designated receptor from an identified hazard. However, if is either relatively unlikely that any such harm would be severe, or if any harm were to occur it is more likely that the harm would be relatively mild.</p> <p>Investigation (if not already undertaken) is normally required to clarify the risk and to determine the potential liability. Some remedial works may be required in the longer term.</p> <p>Plausible contaminated land situation, risk assessment and possible action recommended.</p>
<b>Low Risk</b>	<p>It is possible that harm could arise to a designated receptor from an identified hazard, but it is likely that this harm, if realised, would at worst normally be mild.</p> <p>Unlikely contaminated land situation, possible risk assessment and possible action.</p>
<b>Very Low Risk</b>	<p>There is a low possibility that harm could arise to a receptor. In the event of such harm being realised it is not likely to be severe.</p> <p>Negligible risk, no action recommended except vigilance for changes in conditions.</p>



## Geotechnical Risk Classification

The geohazards listed in the report within Section 4 follow guidance presented in Clayton, C.R.I. (2001) *Managing Geotechnical Risk*, Thomas Telford and the Highways Agency document CD622 'Managing Geotechnical Risk' (2008) which aims to identify and manage the geotechnical risks associated with a scheme throughout its lifespan, from planning to construction to maintenance.

For each geohazard the probability of the hazard occurring (P) has been considered together with the impact it would have (I) if it were to happen to calculate the risk rating between 1 and 25.

Risks that fall within Moderate, Significant and Severe categories below are considered to be **substantial** and are therefore listed within the report.

Probability	(P)	X	Impact	(I)	=	(R)	Risk
Very Likely (VLk)	5		Very High (VH)	5		20 – 25	Severe
Likely (Lk)	4		High (H)	4		15 – 19	Substantial
Plausible (P)	3		Medium (M)	3		10 – 14	Moderate
Unlikely (U)	2		Low (L)	2		5 – 9	Minor
Very Unlikely (VU)	1		Very Low (VL)	1		1 – 4	Negligible

## Appendix C – Historical Maps

# Historical Mapping Legends

## Ordnance Survey County Series 1:10,560

**Gravel Pit**, **Sand Pit**, **Other Pits**  
**Quarry**, **Shingle**, **Orchard**  
**Osiers**, **Reeds**, **Marsh**  
**Mixed Wood**, **Deciduous**, **Brushwood**  
**Fir**, **Furze**, **Rough Pasture**  
 Arrow denotes flow of water, **Trigonometrical Station**  
**Site of Antiquities**, **Bench Mark**  
**Pump, Guide Post, Signal Post**, **Well, Spring, Boundary Post**  
**•285** Surface Level  
**Sketched Contour**, **Instrumental Contour**  
**Main Roads** (Fenced, Un-Fenced), **Minor Roads** (Fenced, Un-Fenced)  
**Sunken Road**, **Raised Road**  
**Road over Railway**, **Railway over River**  
**Railway over Road**, **Level Crossing**  
**Road over River or Canal**, **Road over Stream**  
**Road over Stream**  
**County Boundary (Geographical)**  
**County & Civil Parish Boundary**  
**Administrative County & Civil Parish Boundary**  
**County Borough Boundary (England)**  
**County Borough Boundary (Scotland)**  
**Rural District Boundary**  
**Civil Parish Boundary**

## Ordnance Survey Plan 1:10,000

**Chalk Pit, Clay Pit or Quarry**, **Gravel Pit**  
**Sand Pit**, **Disused Pit or Quarry**  
**Refuse or Slag Heap**, **Lake, Loch or Pond**  
**Dunes**, **Boulders**  
**Coniferous Trees**, **Non-Coniferous Trees**  
**Orchard**, **Scrub**, **Coppice**  
**Bracken**, **Heath**, **Rough Grassland**  
**Marsh**, **Reeds**, **Saltings**  
**Building**, **Glasshouse**  
**Sloping Masonry**, **Pylon**, **Electricity Transmission Line**, **Pole**  
**Cutting**, **Embankment**, **Standard Gauge Multiple Track**, **Standard Gauge Single Track**, **Siding, Tramway or Mineral Line**, **Narrow Gauge**  
**Geographical County**  
**Administrative County, County Borough or County of City**  
**Municipal Borough, Urban or Rural District, Burgh or District Council**  
**Borough, Burgh or County Constituency** (Shown only when not coincident with other boundaries)  
**Civil Parish** (Shown alternately when coincidence of boundaries occurs)  
**BP, BS** Boundary Post or Stone, **Ch** Church, **CH** Club House, **F E Sta** Fire Engine Station, **FB** Foot Bridge, **Fn** Fountain, **GP** Guide Post, **MP** Mile Post, **MS** Mile Stone, **Poi Sta** Police Station, **PO** Post Office, **PC** Public Convenience, **PH** Public House, **SB** Signal Box, **Spr** Spring, **TCB** Telephone Call Box, **TCP** Telephone Call Post, **W** Well

## 1:10,000 Raster Mapping

**Gravel Pit**, **Refuse tip or slag heap**  
**Rock**, **Rock (scattered)**  
**Boulders**, **Boulders (scattered)**  
**Shingle**, **Mud**, **Mud**  
**Sand**, **Sand Pit**  
**Slopes**, **Top of cliff**  
**General detail**, **Underground detail**  
**Overhead detail**, **Narrow gauge railway**  
**Multi-track railway**, **Single track railway**  
**County boundary (England only)**, **Civil, parish or community boundary**  
**District, Unitary, Metropolitan, London Borough boundary**, **Constituency boundary**  
**Area of wooded vegetation**, **Non-coniferous trees**  
**Non-coniferous trees (scattered)**, **Coniferous trees**  
**Coniferous trees (scattered)**, **Positioned tree**  
**Orchard**, **Coppice or Osiers**  
**Rough Grassland**, **Heath**  
**Scrub**, **Marsh, Salt Marsh or Reeds**  
**Water feature**, **Flow arrows**  
**MHW(S)** Mean high water (springs), **MLW(S)** Mean low water (springs)  
**Telephone line (where shown)**, **Electricity transmission line (with poles)**  
**Bench mark (where shown)**, **Triangulation station**  
**Point feature (e.g. Guide Post or Mile Stone)**, **Pylon, flare stack or lighting tower**  
**Site of (antiquity)**, **Glasshouse**  
**General Building**, **Important Building**



## Historical Mapping & Photography included:

Mapping Type	Scale	Date	Pg
Lincolnshire	1:10,560	1885	2
Nottinghamshire	1:10,560	1900	3
Lincolnshire	1:10,560	1906 - 1907	4
Lincolnshire	1:10,560	1907	5
Lincolnshire	1:10,560	1921 - 1922	6
Lincolnshire	1:10,560	1921 - 1922	7
Lincolnshire	1:10,560	1938 - 1948	8
Lincolnshire	1:10,560	1950	9
Ordnance Survey Plan	1:10,000	1956	10
Ordnance Survey Plan	1:10,000	1979	11
10K Raster Mapping	1:10,000	2000	12
10K Raster Mapping	1:10,000	2006	13
VectorMap Local	1:10,000	2021	14

## Historical Map - Slice A

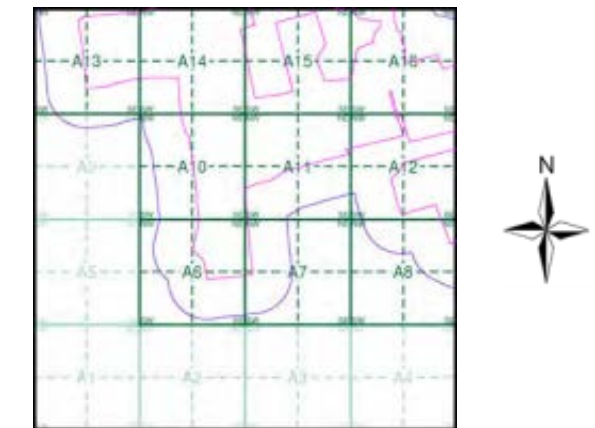

## Order Details

Order Number: 287331844\_1\_1  
 Customer Ref: 21-1098.02  
 National Grid Reference: 488660, 377270  
 Slice: A  
 Site Area (Ha): 331.04  
 Search Buffer (m): 250

## Site Details

West Burton 2



Tel: 0844 844 9952  
 Fax: 0844 844 9951  
 Web: www.envirocheck.co.uk

The historical maps shown were reproduced from maps predominantly held at the scale adopted for England, Wales and Scotland in the 1840's. In 1854 the 1:2,500 scale was adopted for mapping urban areas; these maps were used to update the 1:10,560 maps. The published date given therefore is often some years later than the surveyed date. Before 1938, all OS maps were based on the Cassini Projection, with independent surveys of a single county or group of counties, giving rise to significant inaccuracies in outlying areas. In the late 1940's, a Provisional Edition was produced, which updated the 1:10,560 mapping from a number of sources. The maps appear unfinished - with all military camps and other strategic sites removed. These maps were initially overprinted with the National Grid. In 1970, the first 1:10,000 maps were produced using the Transverse Mercator Projection. The revision process continued until recently, with new editions appearing every 10 years or so for urban areas.

Map Name(s) and Date(s)

060NW 1885 1:10,560	060NE 1885 1:10,560
060SW 1885 1:10,560	060SE 1885 1:10,560

Historical Map - Slice A

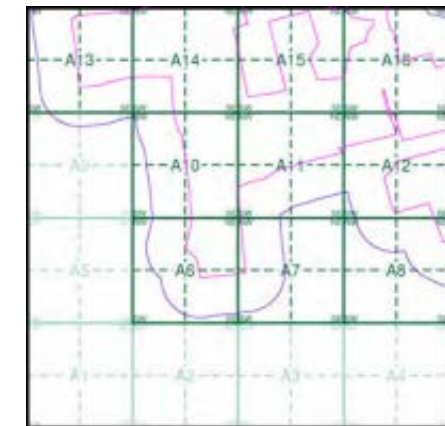

Order Details

Order Number: 287331844\_1\_1  
 Customer Ref: 21-1098.02  
 National Grid Reference: 488660, 377270  
 Slice: A  
 Site Area (Ha): 331.04  
 Search Buffer (m): 250

Site Details

West Burton 2

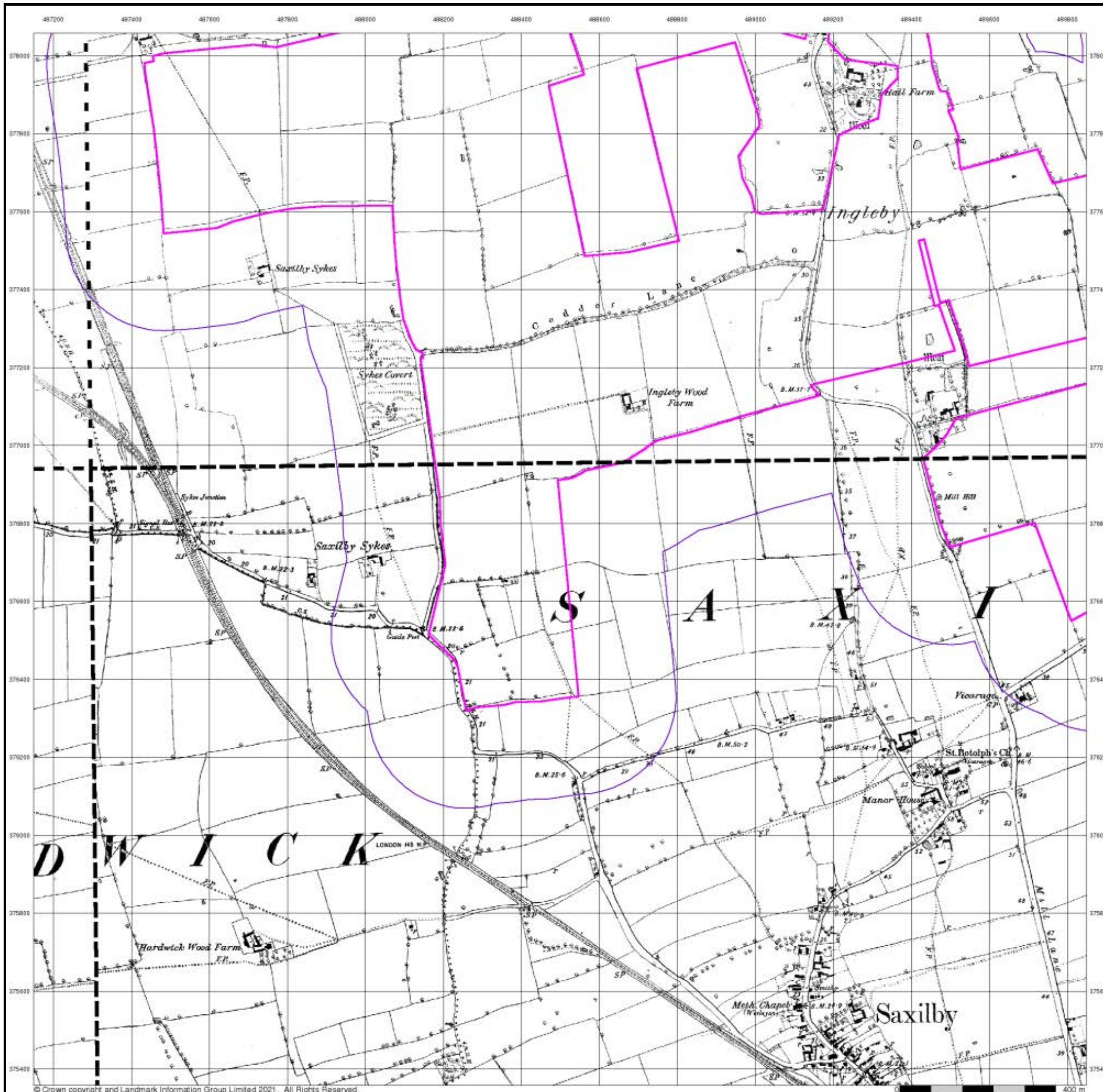

The historical maps shown were reproduced from maps predominantly held at the scale adopted for England, Wales and Scotland in the 1840's. In 1854 the 1:2,500 scale was adopted for mapping urban areas; these maps were used to update the 1:10,560 maps. The published date given therefore is often some years later than the surveyed date. Before 1938, all OS maps were based on the Cassini Projection, with independent surveys of a single county or group of counties, giving rise to significant inaccuracies in outlying areas. In the late 1940's, a Provisional Edition was produced, which updated the 1:10,560 mapping from a number of sources. The maps appear unfinished - with all military camps and other strategic sites removed. These maps were initially overprinted with the National Grid. In 1970, the first 1:10,000 maps were produced using the Transverse Mercator Projection. The revision process continued until recently, with new editions appearing every 10 years or so for urban areas.

Map Name(s) and Date(s)

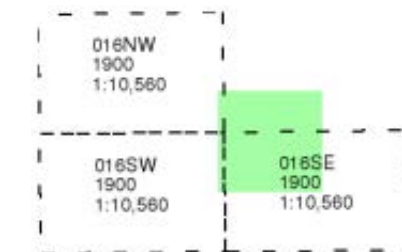

Historical Map - Slice A

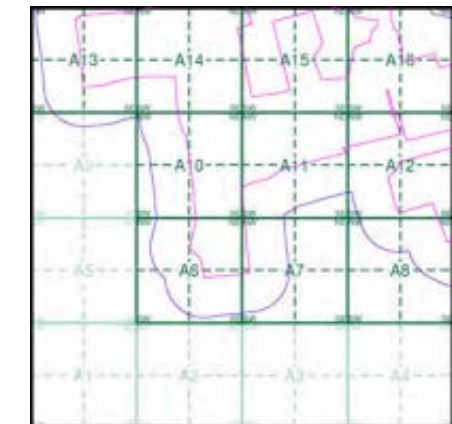

Order Details

Order Number: 287331844\_1\_1  
 Customer Ref: 21-1098.02  
 National Grid Reference: 488660, 377270  
 Slice: A  
 Site Area (Ha): 331.04  
 Search Buffer (m): 250

Site Details

West Burton 2

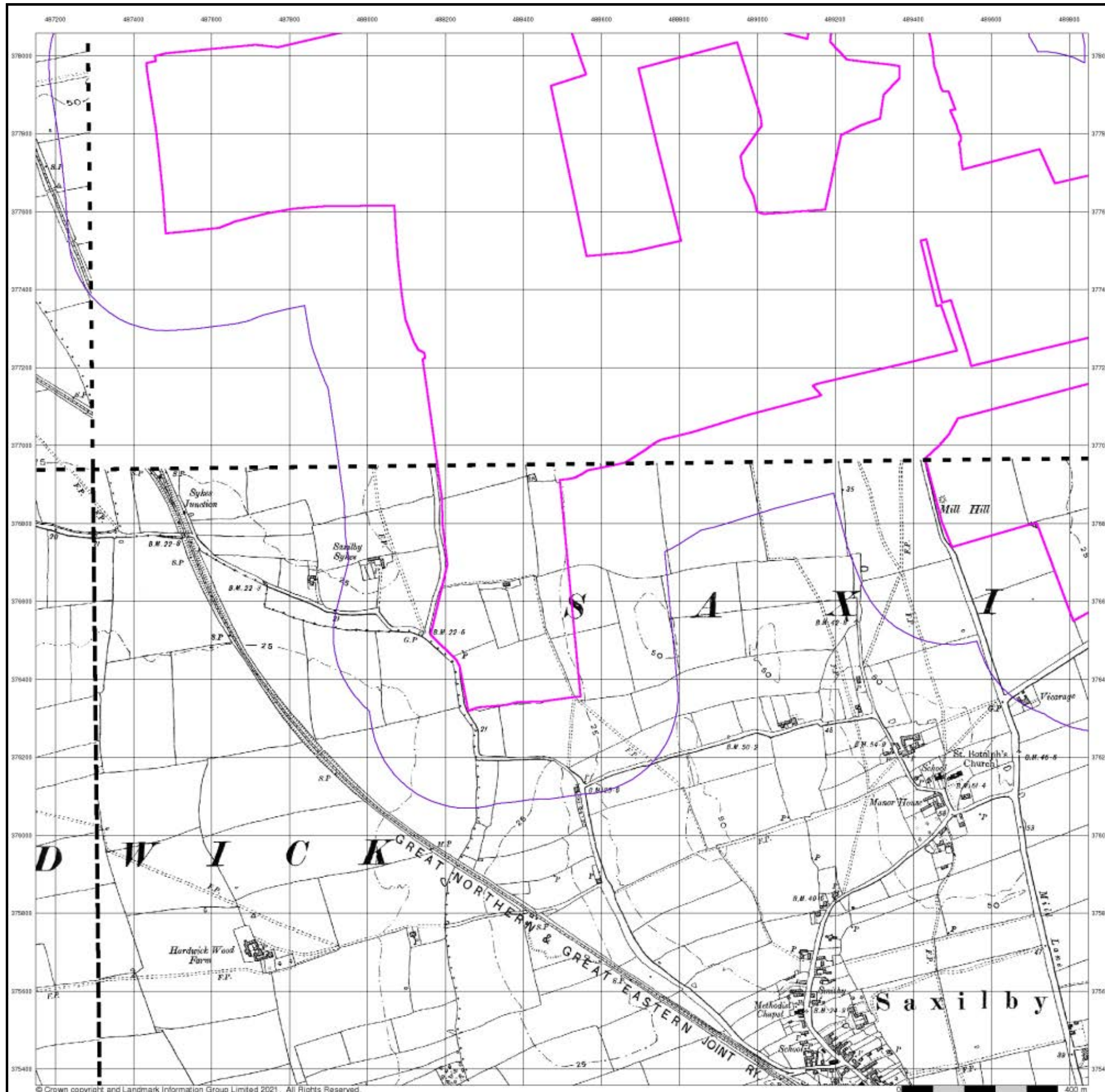



## Lincolnshire

Published 1907

Source map scale - 1:10,560

The historical maps shown were reproduced from maps predominantly held at the scale adopted for England, Wales and Scotland in the 1840's. In 1854 the 1:2,500 scale was adopted for mapping urban areas; these maps were used to update the 1:10,560 maps. The published date given therefore is often some years later than the surveyed date. Before 1938, all OS maps were based on the Cassini Projection, with independent surveys of a single county or group of counties, giving rise to significant inaccuracies in outlying areas. In the late 1940's, a Provisional Edition was produced, which updated the 1:10,560 mapping from a number of sources. The maps appear unfinished - with all military camps and other strategic sites removed. These maps were initially overprinted with the National Grid. In 1970, the first 1:10,000 maps were produced using the Transverse Mercator Projection. The revision process continued until recently, with new editions appearing every 10 years or so for urban areas.

### Map Name(s) and Date(s)

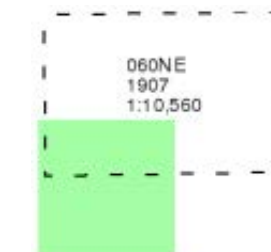

### Historical Map - Slice A

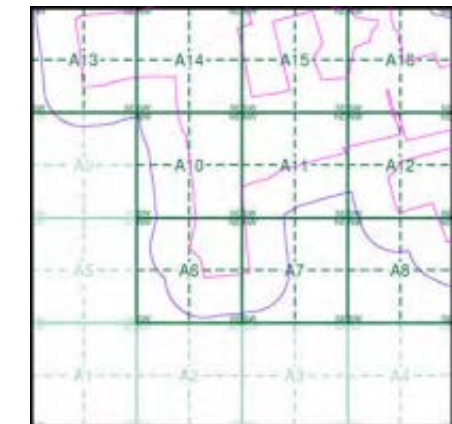

### Order Details

Order Number: 287331844\_1\_1  
 Customer Ref: 21-1098.02  
 National Grid Reference: 488660, 377270  
 Slice: A  
 Site Area (Ha): 331.04  
 Search Buffer (m): 250

### Site Details

West Burton 2



## Lincolnshire

Published 1921 - 1922

Source map scale - 1:10,560

The historical maps shown were reproduced from maps predominantly held at the scale adopted for England, Wales and Scotland in the 1840's. In 1854 the 1:2,500 scale was adopted for mapping urban areas; these maps were used to update the 1:10,560 maps. The published date given therefore is often some years later than the surveyed date. Before 1938, all OS maps were based on the Cassini Projection, with independent surveys of a single county or group of counties, giving rise to significant inaccuracies in outlying areas. In the late 1940's, a Provisional Edition was produced, which updated the 1:10,560 mapping from a number of sources. The maps appear unfinished - with all military camps and other strategic sites removed. These maps were initially overprinted with the National Grid. In 1970, the first 1:10,000 maps were produced using the Transverse Mercator Projection. The revision process continued until recently, with new editions appearing every 10 years or so for urban areas.

### Map Name(s) and Date(s)

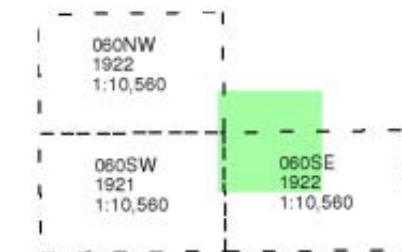

### Historical Map - Slice A

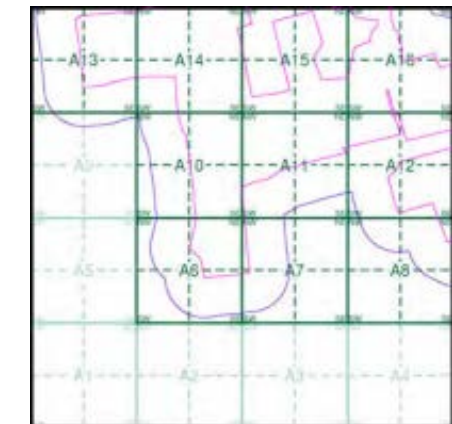

### Order Details

Order Number: 287331844\_1\_1  
 Customer Ref: 21-1098.02  
 National Grid Reference: 488660, 377270  
 Slice: A  
 Site Area (Ha): 331.04  
 Search Buffer (m): 250

### Site Details

West Burton 2

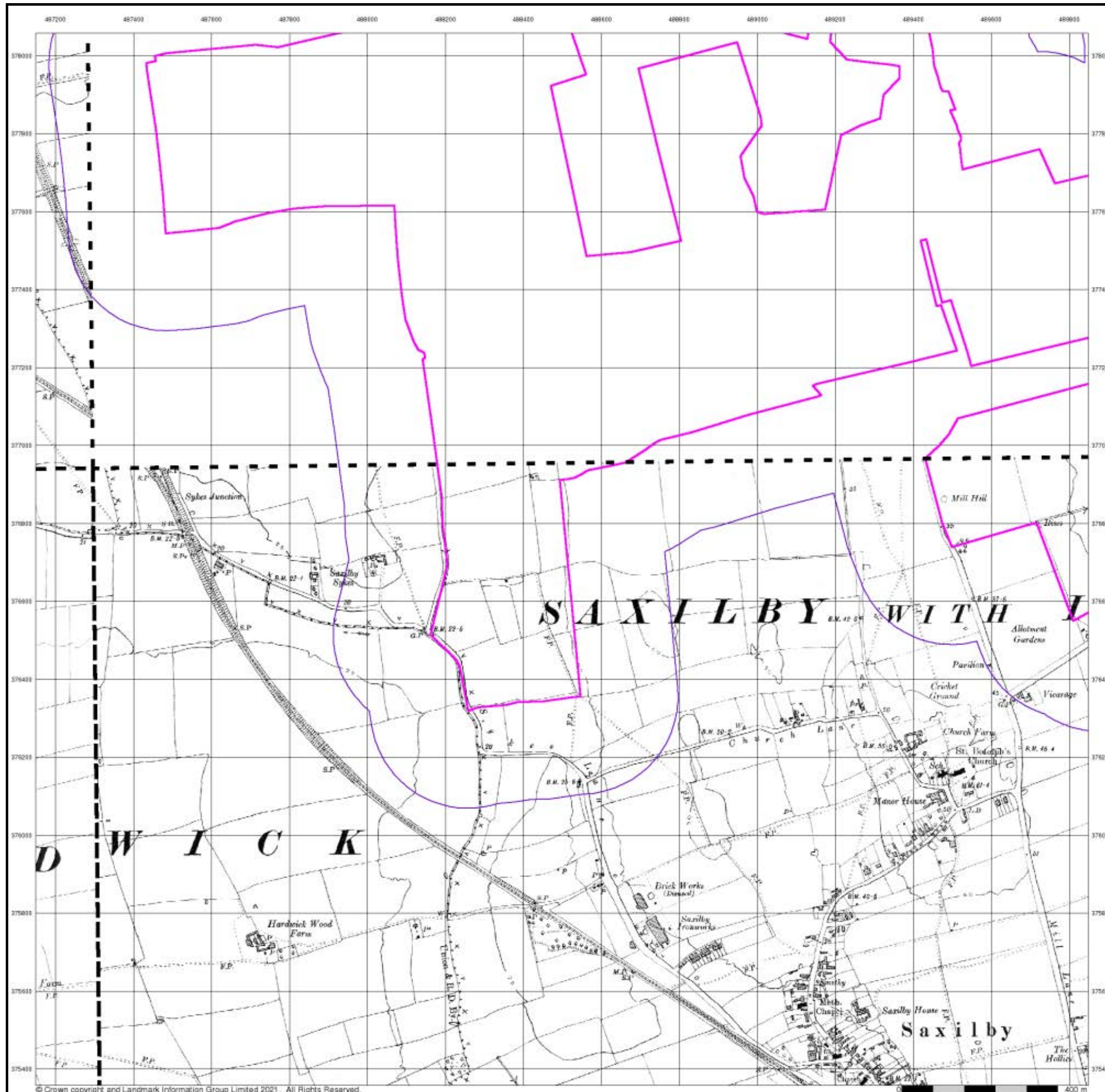





## Lincolnshire

Published 1938 - 1948

Source map scale - 1:10,560

The historical maps shown were reproduced from maps predominantly held at the scale adopted for England, Wales and Scotland in the 1840's. In 1854 the 1:2,500 scale was adopted for mapping urban areas; these maps were used to update the 1:10,560 maps. The published date given therefore is often some years later than the surveyed date. Before 1938, all OS maps were based on the Cassini Projection, with independent surveys of a single county or group of counties, giving rise to significant inaccuracies in outlying areas. In the late 1940's, a Provisional Edition was produced, which updated the 1:10,560 mapping from a number of sources. The maps appear unfinished - with all military camps and other strategic sites removed. These maps were initially overprinted with the National Grid. In 1970, the first 1:10,000 maps were produced using the Transverse Mercator Projection. The revision process continued until recently, with new editions appearing every 10 years or so for urban areas.

### Map Name(s) and Date(s)

060NW 1947 1:10,560	060NE 1947 1:10,560
060SW 1948 1:10,560	060SE 1938 1:10,560

### Historical Map - Slice A

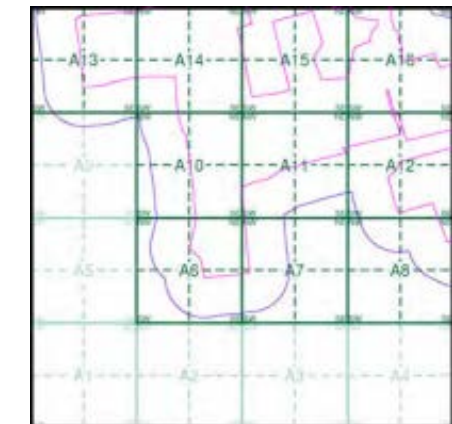

### Order Details

Order Number: 287331844\_1\_1  
 Customer Ref: 21-1098.02  
 National Grid Reference: 488660, 377270  
 Slice: A  
 Site Area (Ha): 331.04  
 Search Buffer (m): 250

### Site Details

West Burton 2

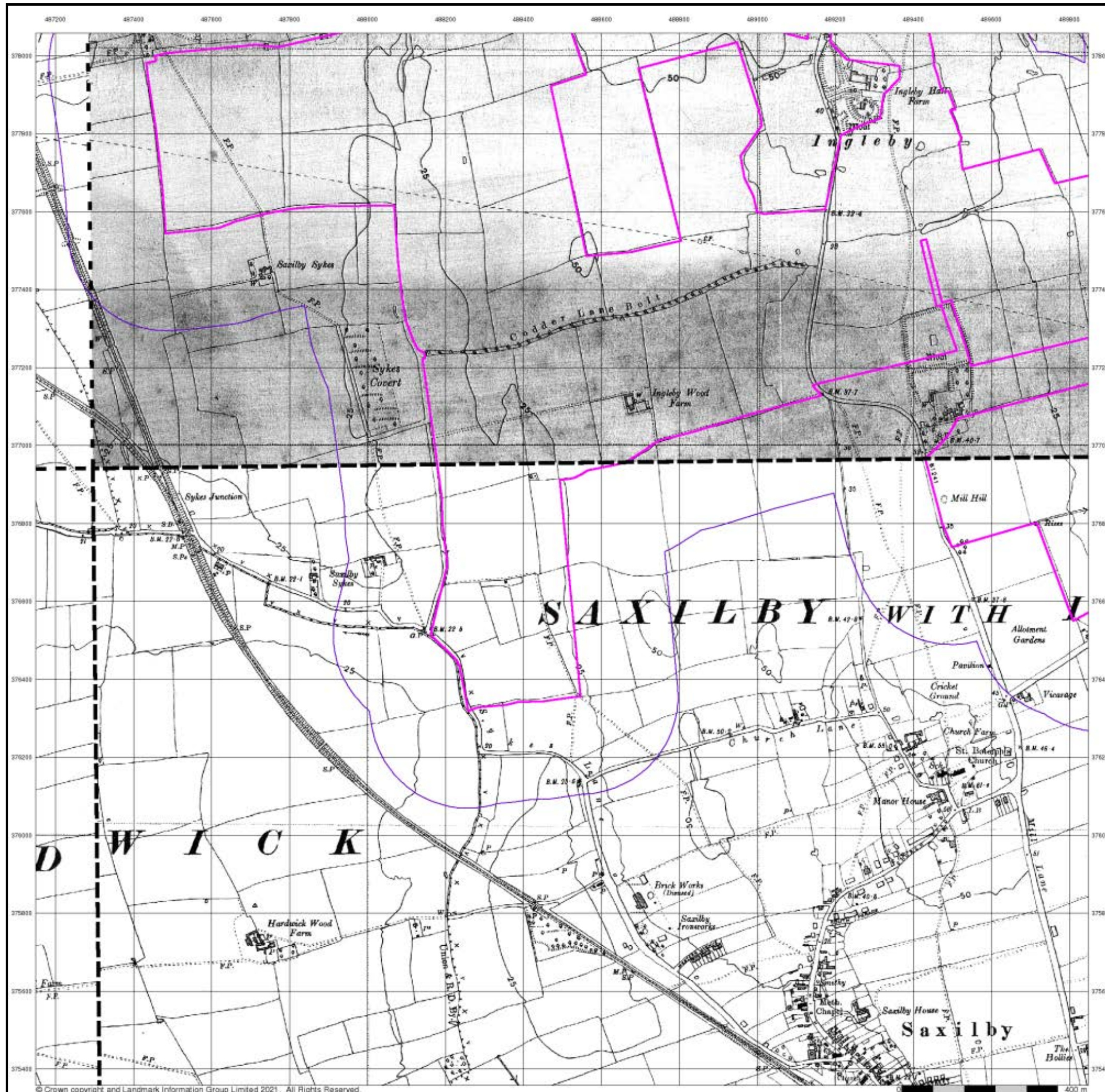



### Ordnance Survey Plan

Published 1956

Source map scale - 1:10,000

The historical maps shown were reproduced from maps predominantly held at the scale adopted for England, Wales and Scotland in the 1840's. In 1854 the 1:2,500 scale was adopted for mapping urban areas; these maps were used to update the 1:10,560 maps. The published date given therefore is often some years later than the surveyed date. Before 1938, all OS maps were based on the Cassini Projection, with independent surveys of a single county or group of counties, giving rise to significant inaccuracies in outlying areas. In the late 1940's, a Provisional Edition was produced, which updated the 1:10,560 mapping from a number of sources. The maps appear unfinished - with all military camps and other strategic sites removed. These maps were initially overprinted with the National Grid. In 1970, the first 1:10,000 maps were produced using the Transverse Mercator Projection. The revision process continued until recently, with new editions appearing every 10 years or so for urban areas.

### Map Name(s) and Date(s)

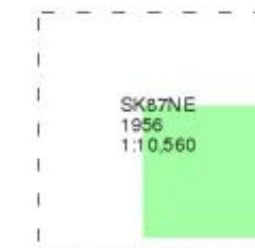

### Historical Map - Slice A

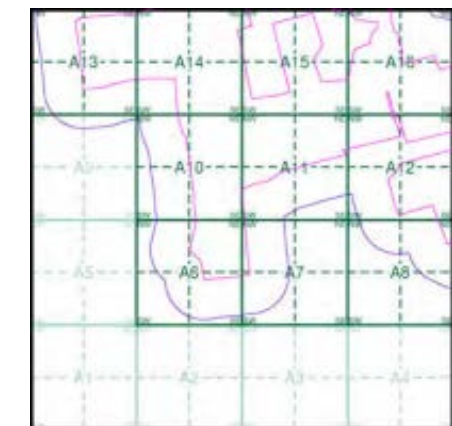

### Order Details

Order Number: 287331844\_1\_1  
 Customer Ref: 21-1098.02  
 National Grid Reference: 488660, 377270  
 Slice: A  
 Site Area (Ha): 331.04  
 Search Buffer (m): 250

### Site Details

West Burton 2

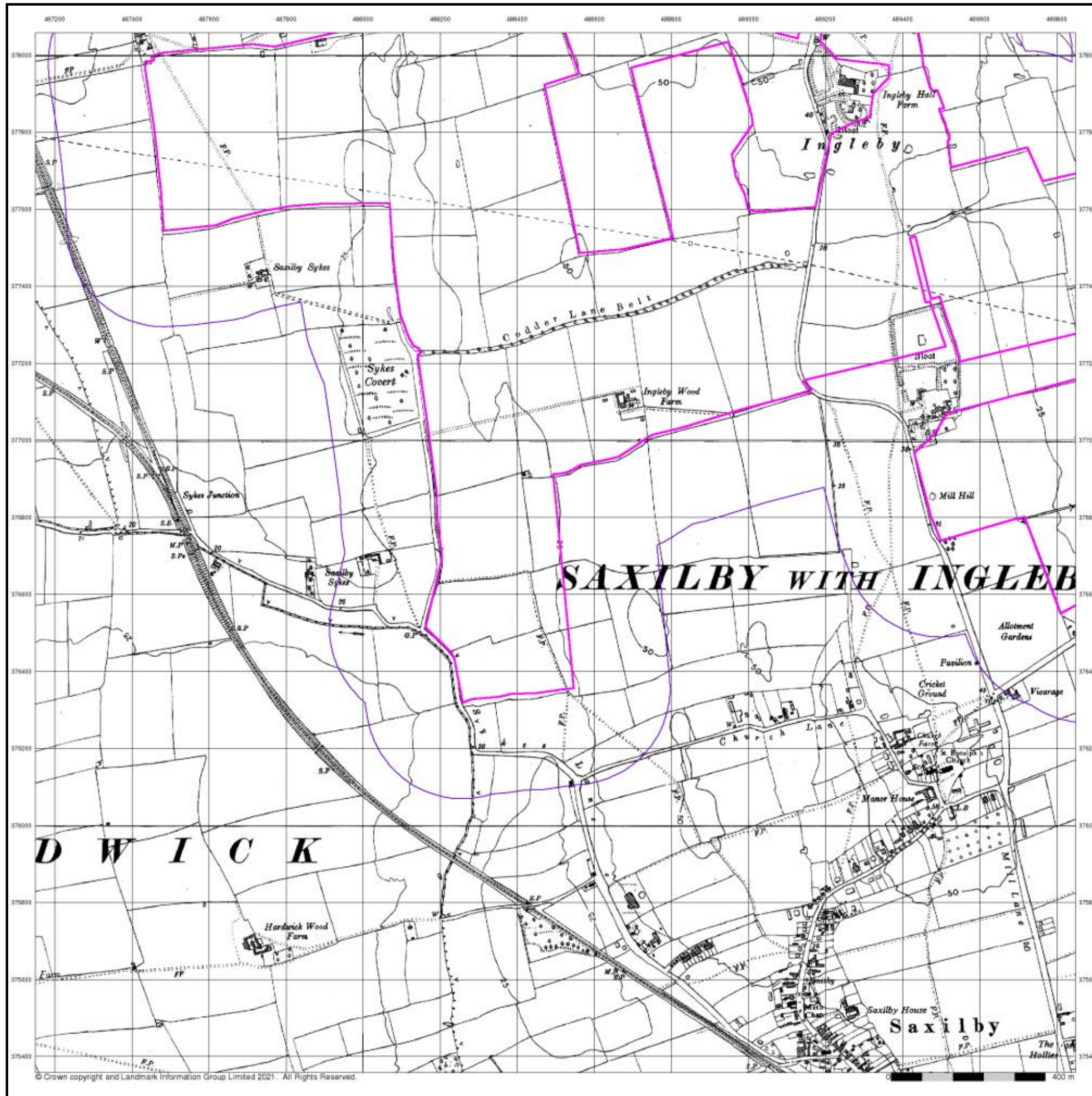

## Ordnance Survey Plan

Published 1979

Source map scale - 1:10,000

The historical maps shown were reproduced from maps predominantly held at the scale adopted for England, Wales and Scotland in the 1840's. In 1854 the 1:2,500 scale was adopted for mapping urban areas; these maps were used to update the 1:10,560 maps. The published date given therefore is often some years later than the surveyed date. Before 1938, all OS maps were based on the Cassini Projection, with independent surveys of a single county or group of counties, giving rise to significant inaccuracies in outlying areas. In the late 1940's, a Provisional Edition was produced, which updated the 1:10,560 mapping from a number of sources. The maps appear unfinished - with all military camps and other strategic sites removed. These maps were initially overprinted with the National Grid. In 1970, the first 1:10,000 maps were produced using the Transverse Mercator Projection. The revision process continued until recently, with new editions appearing every 10 years or so for urban areas.

### Map Name(s) and Date(s)

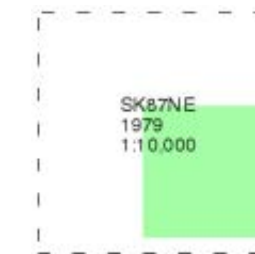

### Historical Map - Slice A

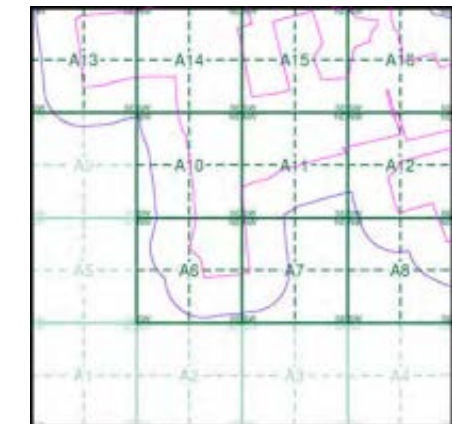

### Order Details

Order Number: 287331844\_1\_1  
 Customer Ref: 21-1098.02  
 National Grid Reference: 488660, 377270  
 Slice: A  
 Site Area (Ha): 331.04  
 Search Buffer (m): 250

### Site Details

West Burton 2

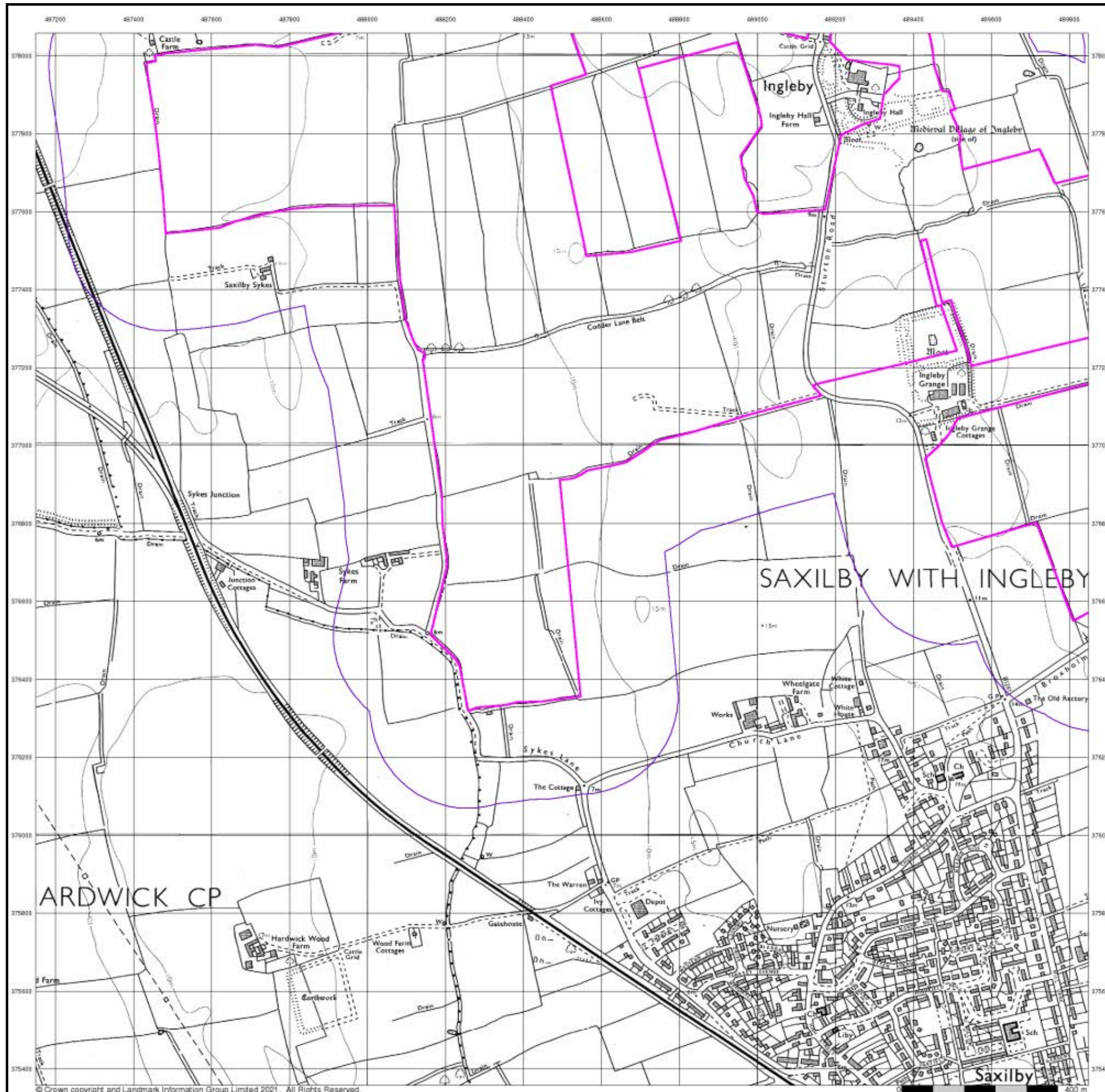

### 10k Raster Mapping

Published 2000

Source map scale - 1:10,000

The historical maps shown were produced from the Ordnance Survey's 1:10,000 colour raster mapping. These maps are derived from Landplan which replaced the old 1:10,000 maps originally published in 1970. The data is highly detailed showing buildings, fences and field boundaries as well as all roads, tracks and paths. Road names are also included together with the relevant road number and classification. Boundary information depiction includes county, unitary authority, district, civil parish and constituency.

### Map Name(s) and Date(s)



### Historical Map - Slice A

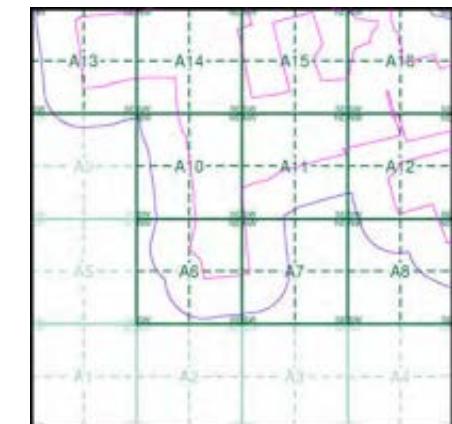

### Order Details

Order Number: 287331844\_1\_1  
 Customer Ref: 21-1098.02  
 National Grid Reference: 488660, 377270  
 Slice: A  
 Site Area (Ha): 331.04  
 Search Buffer (m): 250

### Site Details

West Burton 2

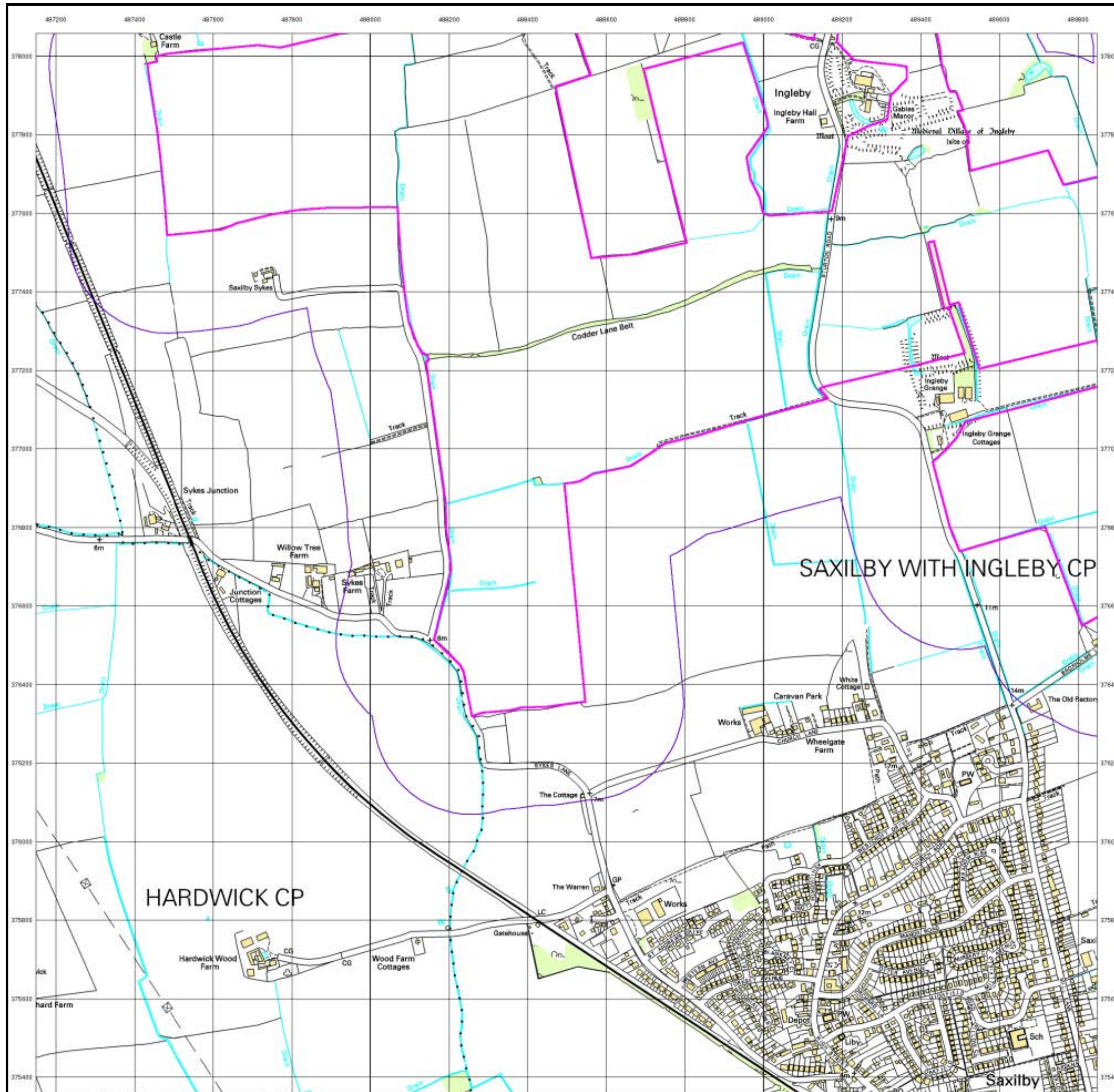

## 10k Raster Mapping

Published 2006

Source map scale - 1:10,000

The historical maps shown were produced from the Ordnance Survey's 1:10,000 colour raster mapping. These maps are derived from Landplan which replaced the old 1:10,000 maps originally published in 1970. The data is highly detailed showing buildings, fences and field boundaries as well as all roads, tracks and paths. Road names are also included together with the relevant road number and classification. Boundary information depiction includes county, unitary authority, district, civil parish and constituency.

### Map Name(s) and Date(s)



### Historical Map - Slice A

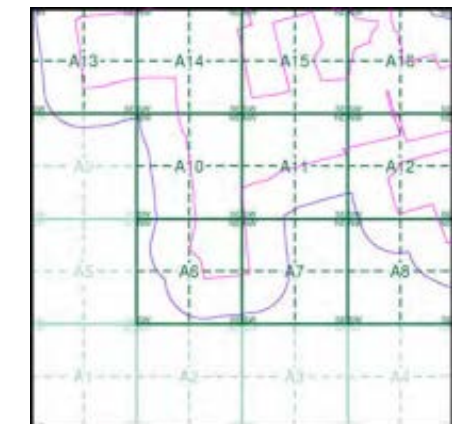

### Order Details

Order Number: 287331844\_1\_1  
 Customer Ref: 21-1098.02  
 National Grid Reference: 488660, 377270  
 Slice: A  
 Site Area (Ha): 331.04  
 Search Buffer (m): 250

### Site Details

West Burton 2



## VectorMap Local

Published 2021

Source map scale - 1:10,000

VectorMap Local (Raster) is Ordnance Survey's highest detailed 'backdrop' mapping product. These maps are produced from OS's VectorMap Local, a simple vector dataset at a nominal scale of 1:10,000, covering the whole of Great Britain, that has been designed for creating graphical mapping. OS VectorMap Local is derived from large-scale information surveyed at 1:1250 scale (covering major towns and cities), 1:2500 scale (smaller towns, villages and developed rural areas), and 1:10 000 scale (mountain, moorland and river estuary areas).

### Map Name(s) and Date(s)

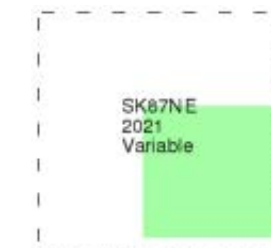

### Historical Map - Slice A

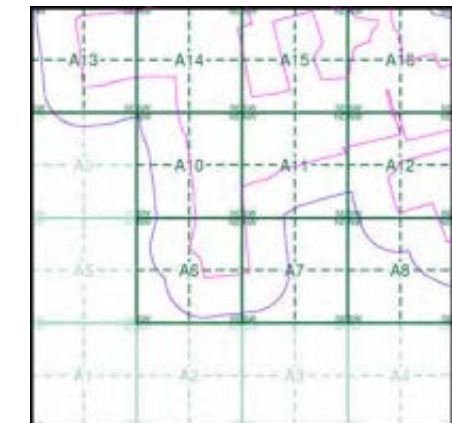

### Order Details

Order Number: 287331844\_1\_1  
 Customer Ref: 21-1098.02  
 National Grid Reference: 488660, 377270  
 Slice: A  
 Site Area (Ha): 331.04  
 Search Buffer (m): 250

### Site Details

West Burton 2

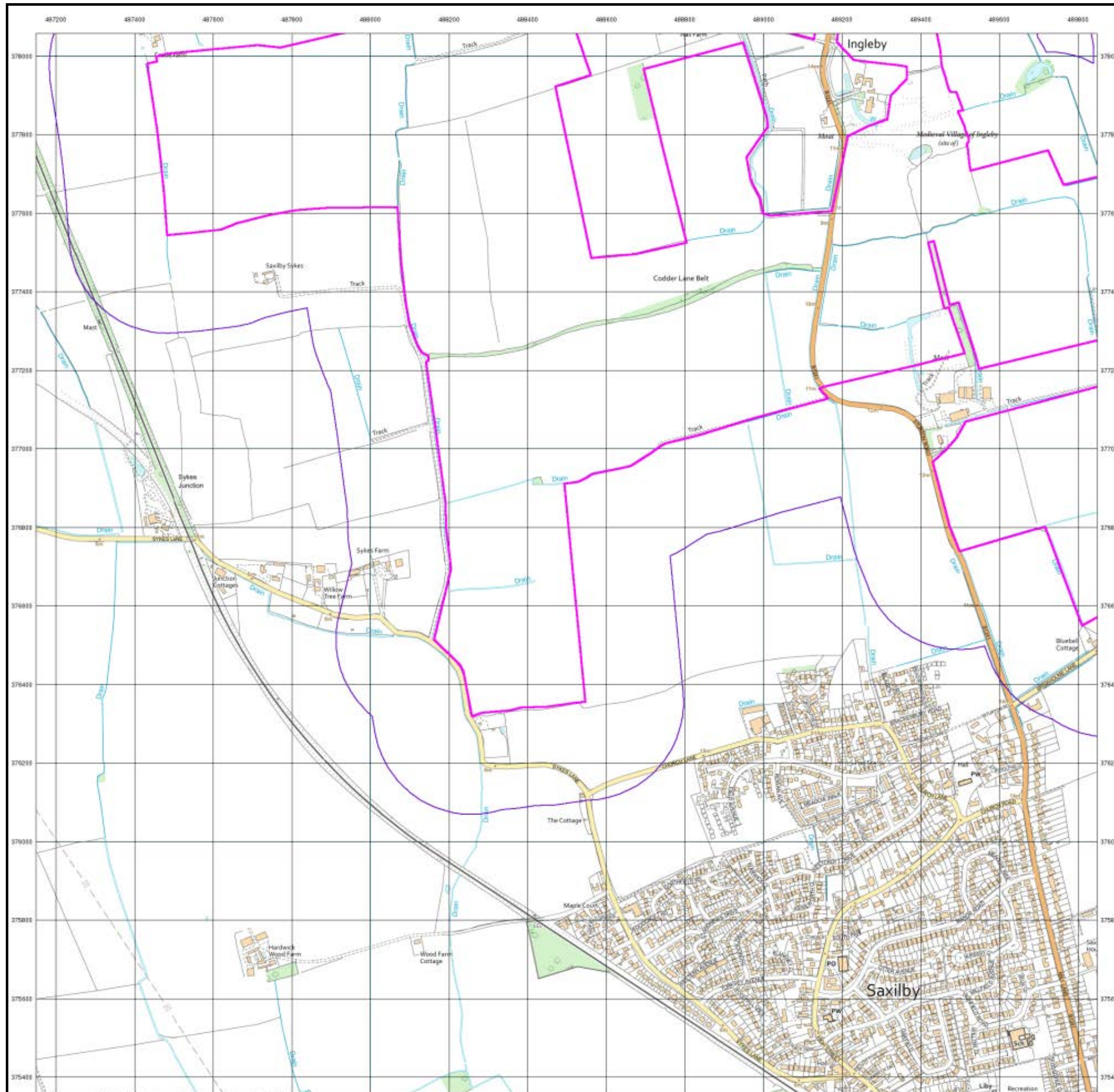



# Historical Mapping Legends

## Ordnance Survey County Series and Ordnance Survey Plan 1:2,500

**Quarry**   **Gravel Pit**   **Sand Pit**  
**Clay Pit**   **Shingle**   **Refuse Heap**  
**Sloping Masonry**   **Flat Rock**  
**Marsh**   **Reeds**   **Osiers**  
**Rough Pasture**   **Furze**   **Wood**  
**Mixed Wood**   **Brushwood**   **Orchard**  
**Fir**   **Ford**   **Stepping Stones**  
**Ferry**   **Waterfall**   **Lock**  
**Trig. Station**   **Altitude at Trig. Station**  
**B.M. 325.9**   **Bench Mark**   **Surface Level**  
**Arrow denotes flow of water**   **Antiquities (site of)**  
**Cutting**   **Embankment**  
**Railway crossing Road**   **Level Crossing**   **Road crossing Railway**  
**Railway crossing River or Canal**   **Road over single stream**   **Road over River or Canal**  
**County Boundary (Geographical)**  
**County & Civil Parish Boundary**  
**Administrative County & Civil Parish Boundary**  
**County Borough Boundary (England)**  
**County Burgh Boundary (Scotland)**  
**Boundary Post or Stone**   **Police Call Box**  
**B.R. Bridle Road**   **Pump**  
**E.P. Electricity Pylon**   **S.P. Signal Post**  
**F.B. Foot Bridge**   **Sluice**  
**F.P. Foot Path**   **Spring**  
**G.P. Guide Post or Board**   **T.C.B. Telephone Call Box**  
**M.S. Mile Stone**   **Trough**  
**M.P. M.R. Mooring Post or Ring**   **Well**

## Ordnance Survey Plan, Additional SIMs and Supply of Unpublished Survey Information 1:2,500 and 1:1,250

**Inactive Quarry, Chalk Pit or Clay Pit**   **Active Quarry, Chalk Pit or Clay Pit**  
**Rock**   **Boulders**  
**Cliff**   **Slopes**   **Top**  
**Roofed Building**   **Glazed Roof Building**  
**Sloping Masonry**   **Archway**  
**Non-Coniferous Tree (surveyed)**   **Coniferous Tree (surveyed)**  
**Non-Coniferous Trees (not surveyed)**   **Coniferous Trees (not surveyed)**  
**Orchard Tree**   **Scrub**   **Bracken**  
**Coppice, Osier**   **Reeds**   **Marsh, Saltings**  
**Rough Grassland**   **Heath**   **Culvert**  
**Direction of water flow**   **Bench Mark**   **Antiquity (site of)**  
**Cave Entrance**   **Triangulation Station**   **Electricity Pylon**  
**Electricity Transmission Line**  
**County Boundary (Geographical)**  
**County & Civil Parish Boundary**  
**Civil Parish Boundary**  
**Admin. County or County Bor. Boundary**  
**London Borough Boundary**  
**Symbol marking point where boundary mereing changes**  
**BH Beer House**   **P Pillar, Pole or Post**  
**BP, BS Boundary Post or Stone**   **PO Post Office**  
**Cn, C Capstan, Crane**   **PC Public Convenience**  
**Chy Chimney**   **PH Public House**  
**D Fn Drinking Fountain**   **Pp Pump**  
**EI P Electricity Pillar or Post**   **SB, S Br Signal Box or Bridge**  
**FAP Fire Alarm Pillar**   **SP, SL Signal Post or Light**  
**FB Foot Bridge**   **Spr Spring**  
**GP Guide Post**   **Tk Tank or Track**  
**H Hydrant or Hydraulic**   **TCB Telephone Call Box**  
**LC Level Crossing**   **TCP Telephone Call Post**  
**MH Manhole**   **Tr Trough**  
**MP Mile Post or Mooring Post**   **Wr Pt, Wr T Water Point, Water Tap**  
**MS Mile Stone**   **W Well**  
**NTL Normal Tidal Limit**   **Wd Pp Wind Pump**

## Large-Scale National Grid Data 1:2,500 and 1:1,250

**Cliff**   **Slopes**   **Top**  
**Rock**   **Rock (scattered)**  
**Boulders**   **Boulders (scattered)**  
**Positioned Boulder**   **Scree**  
**Non-Coniferous Tree (surveyed)**   **Coniferous Tree (surveyed)**  
**Non-Coniferous Trees (not surveyed)**   **Coniferous Trees (not surveyed)**  
**Orchard Tree**   **Scrub**   **Bracken**  
**Coppice, Osier**   **Reeds**   **Marsh, Saltings**  
**Rough Grassland**   **Heath**   **Culvert**  
**Direction of water flow**   **Triangulation Station**   **Antiquity (site of)**  
**Electricity Transmission Line**   **Electricity Pylon**  
**Bench Mark**   **Buildings with Building Seed**  
**Roofed Building**   **Glazed Roof Building**  
**Civil parish/community boundary**  
**District boundary**  
**County boundary**  
**Boundary post/stone**  
**Boundary mereing symbol (note: these always appear in opposed pairs or groups of three)**  
**Bks Barracks**   **P Pillar, Pole or Post**  
**Bty Battery**   **PO Post Office**  
**Cemy Cemetery**   **PC Public Convenience**  
**Chy Chimney**   **Pp Pump**  
**Cis Cistern**   **Ppg Sta Pumping Station**  
**Dismtd Rly Dismantled Railway**   **PW Place of Worship**  
**EI Gen Sta Electricity Generating Station**   **Sewage Ppg Sta Sewage Pumping Station**  
**EI P Electricity Pole, Pillar**   **SB, S Br Signal Box or Bridge**  
**EI Sub Sta Electricity Sub Station**   **SP, SL Signal Post or Light**  
**FB Filter Bed**   **Spr Spring**  
**Fn / D Fn Fountain / Drinking Ftn.**   **Tk Tank or Track**  
**Gas Gov Gas Valve Compound**   **Tr Trough**  
**GVC Gas Governor**   **Wd Pp Wind Pump**  
**GP Guide Post**   **Wr Pt, Wr T Water Point, Water Tap**  
**MH Manhole**   **Wks Works (building or area)**  
**MP, MS Mile Post or Mile Stone**   **W Well**



## Historical Mapping & Photography included:

Mapping Type	Scale	Date	Pg
Lincolnshire	1:2,500	1886	2
Lincolnshire	1:2,500	1906	3
Lincolnshire	1:2,500	1920	4
Ordnance Survey Plan	1:2,500	1972 - 1975	5
Large-Scale National Grid Data	1:2,500	1994	6
Historical Aerial Photography	1:2,500	1999	7

## Historical Map - Segment A6

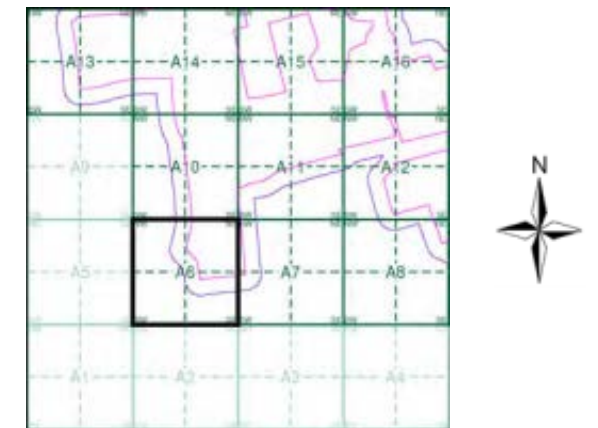

## Order Details

Order Number: 287331844\_1\_1  
 Customer Ref: 21-1098.02  
 National Grid Reference: 488660, 377270  
 Slice: A  
 Site Area (Ha): 331.04  
 Search Buffer (m): 100

## Site Details

West Burton 2



Tel: 0844 844 9952  
 Fax: 0844 844 9951  
 Web: www.envirocheck.co.uk

## Lincolnshire

Published 1886

Source map scale - 1:2,500

The historical maps shown were reproduced from maps predominantly held at the scale adopted for England, Wales and Scotland in the 1840's. In 1854 the 1:2,500 scale was adopted for mapping urban areas and by 1896 it covered the whole of what were considered to be the cultivated parts of Great Britain. The published date given below is often some years later than the surveyed date. Before 1938, all OS maps were based on the Cassini Projection, with independent surveys of a single county or group of counties, giving rise to significant inaccuracies in outlying areas.

### Map Name(s) and Date(s)

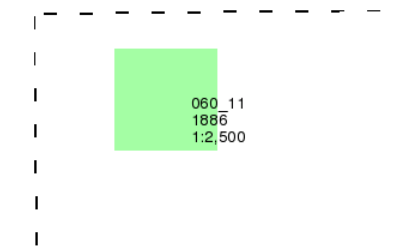

### Historical Map - Segment A6

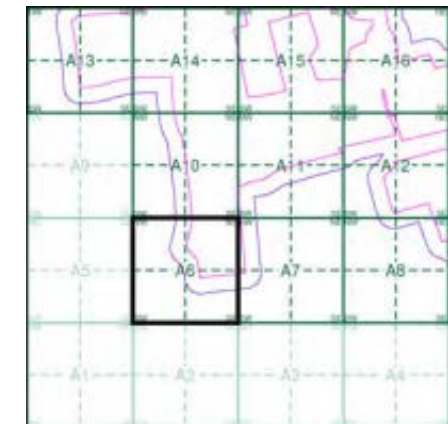

### Order Details

Order Number: 287331844\_1\_1  
 Customer Ref: 21-1098.02  
 National Grid Reference: 488660, 377270  
 Slice: A  
 Site Area (Ha): 331.04  
 Search Buffer (m): 100

### Site Details

West Burton 2

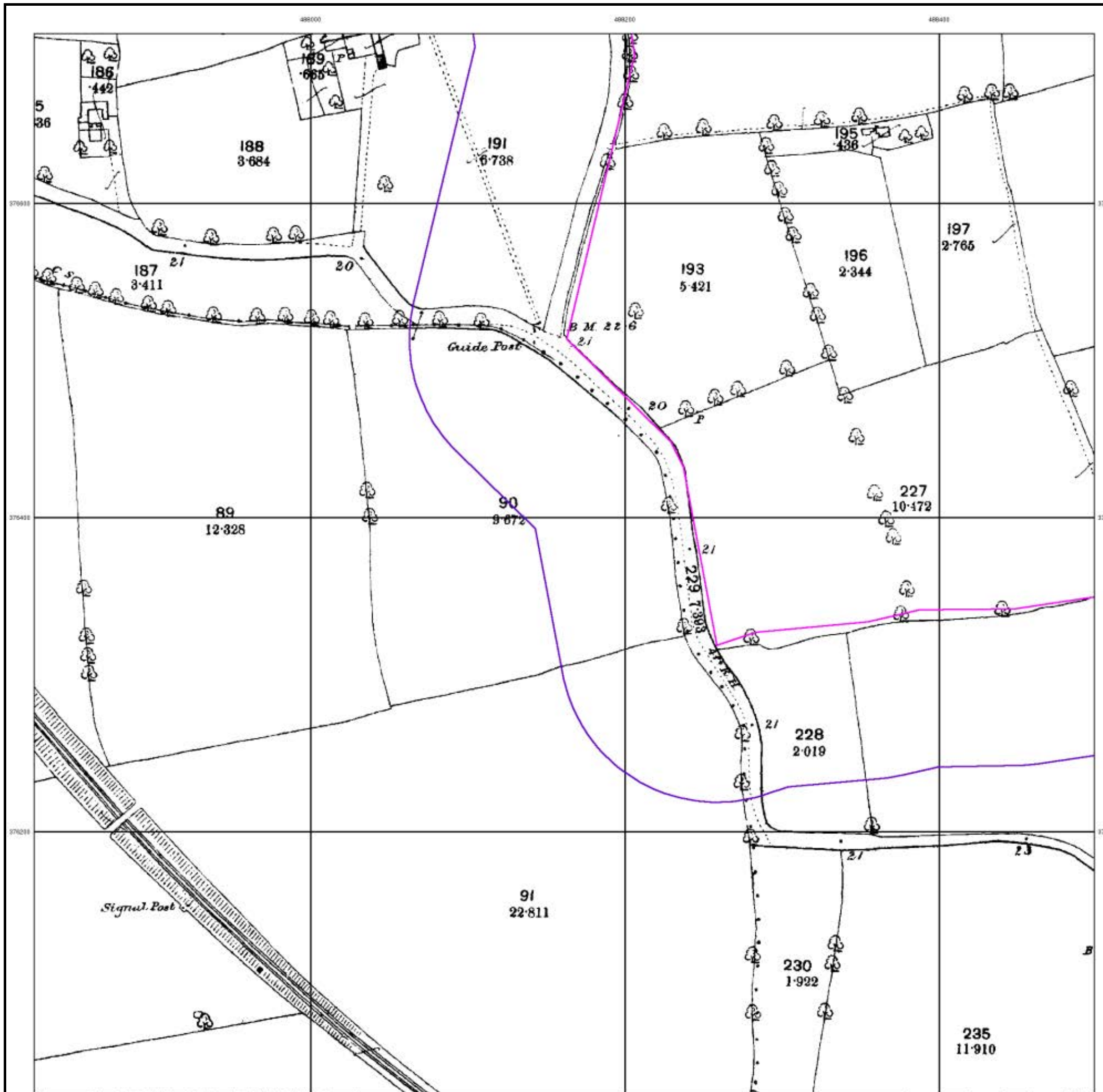

Lincolnshire

Published 1906

Source map scale - 1:2,500

The historical maps shown were reproduced from maps predominantly held at the scale adopted for England, Wales and Scotland in the 1840's. In 1854 the 1:2,500 scale was adopted for mapping urban areas and by 1896 it covered the whole of what were considered to be the cultivated parts of Great Britain. The published date given below is often some years later than the surveyed date. Before 1938, all OS maps were based on the Cassini Projection, with independent surveys of a single county or group of counties, giving rise to significant inaccuracies in outlying areas.

Map Name(s) and Date(s)

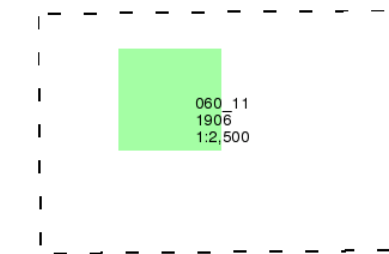

Historical Map - Segment A6

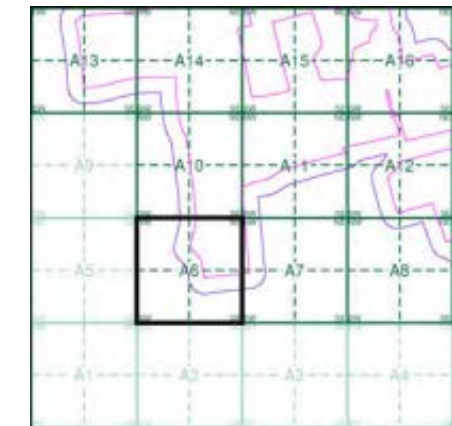

Order Details

Order Number: 287331844\_1\_1  
 Customer Ref: 21-1098.02  
 National Grid Reference: 488660, 377270  
 Slice: A  
 Site Area (Ha): 331.04  
 Search Buffer (m): 100

Site Details

West Burton 2

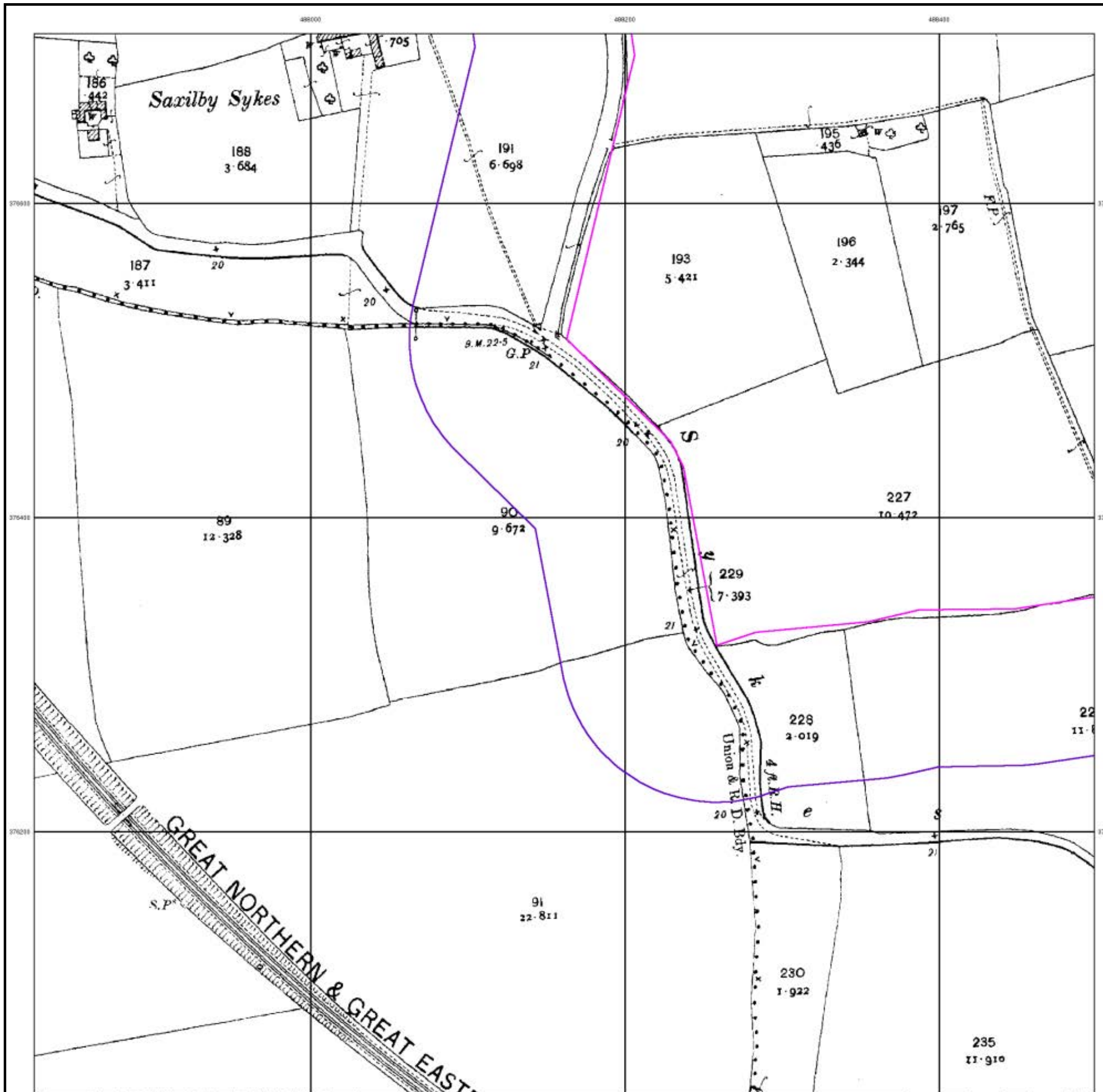

## Lincolnshire

Published 1920

Source map scale - 1:2,500

The historical maps shown were reproduced from maps predominantly held at the scale adopted for England, Wales and Scotland in the 1840's. In 1854 the 1:2,500 scale was adopted for mapping urban areas and by 1896 it covered the whole of what were considered to be the cultivated parts of Great Britain. The published date given below is often some years later than the surveyed date. Before 1938, all OS maps were based on the Cassini Projection, with independent surveys of a single county or group of counties, giving rise to significant inaccuracies in outlying areas.

### Map Name(s) and Date(s)

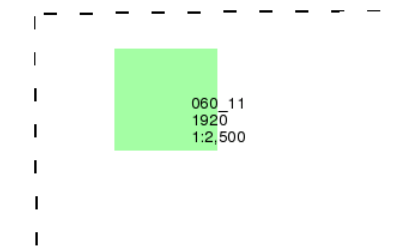

### Historical Map - Segment A6

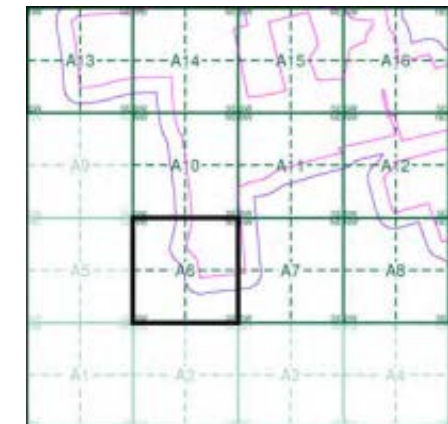

### Order Details

Order Number: 287331844\_1\_1  
 Customer Ref: 21-1098.02  
 National Grid Reference: 488660, 377270  
 Slice: A  
 Site Area (Ha): 331.04  
 Search Buffer (m): 100

### Site Details

West Burton 2

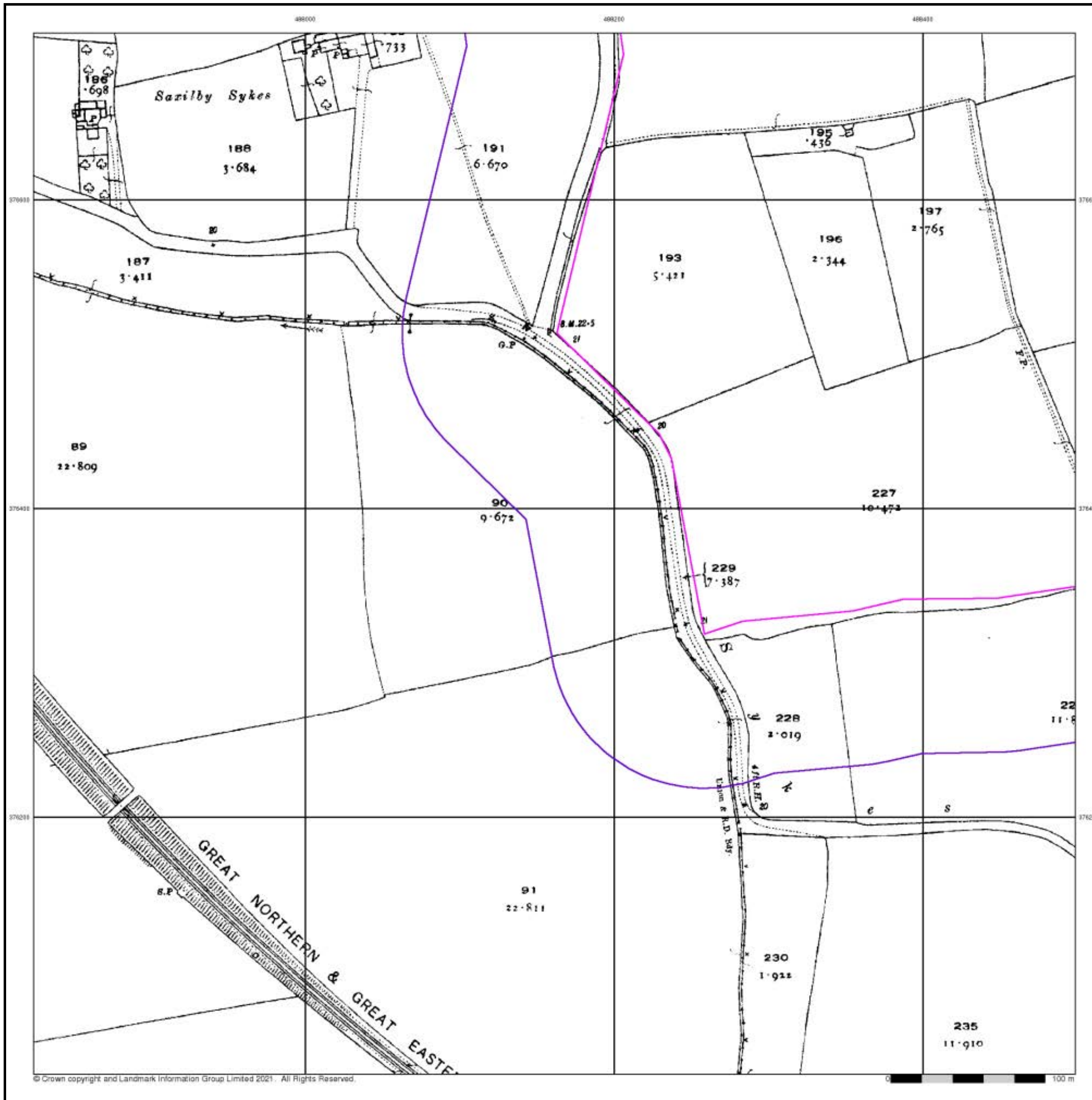

### Ordnance Survey Plan

Published 1972 - 1975

Source map scale - 1:2,500

The historical maps shown were reproduced from maps predominantly held at the scale adopted for England, Wales and Scotland in the 1840's. In 1854 the 1:2,500 scale was adopted for mapping urban areas and by 1896 it covered the whole of what were considered to be the cultivated parts of Great Britain. The published date given below is often some years later than the surveyed date. Before 1938, all OS maps were based on the Cassini Projection, with independent surveys of a single county or group of counties, giving rise to significant inaccuracies in outlying areas.

### Map Name(s) and Date(s)

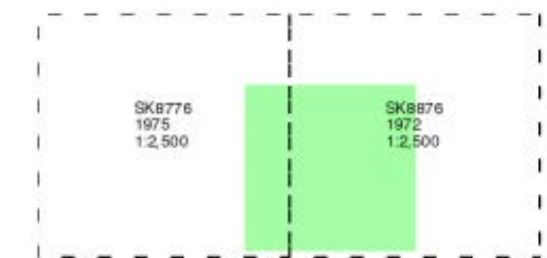

### Historical Map - Segment A6

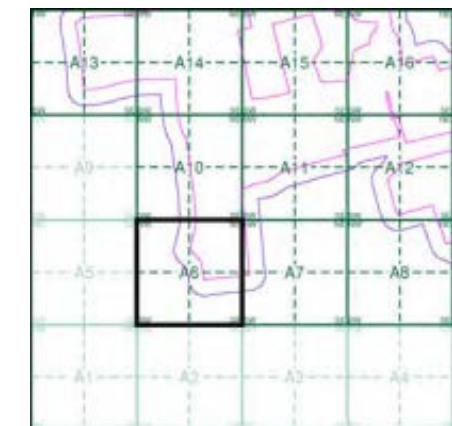

### Order Details

Order Number: 287331844\_1\_1  
 Customer Ref: 21-1098.02  
 National Grid Reference: 488660, 377270  
 Slice: A  
 Site Area (Ha): 331.04  
 Search Buffer (m): 100

### Site Details

West Burton 2



## Large-Scale National Grid Data

Published 1994

Source map scale - 1:2,500

'Large Scale National Grid Data' superseded SIM cards (Ordnance Survey's 'Survey of Information on Microfilm') in 1992, and continued to be produced until 1999. These maps were the fore-runners of digital mapping and so provide detailed information on houses and roads, but tend to show less topographic features such as vegetation. These maps were produced at both 1:2,500 and 1:1,250 scales.

### Map Name(s) and Date(s)

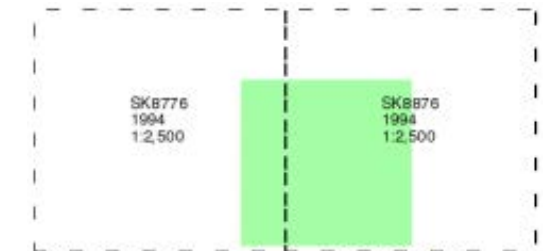

### Historical Map - Segment A6

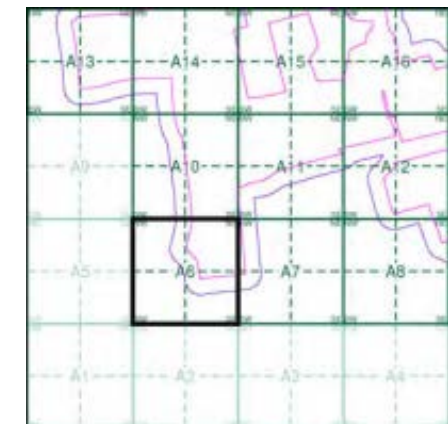

### Order Details

Order Number: 287331844\_1\_1  
 Customer Ref: 21-1098.02  
 National Grid Reference: 488660, 377270  
 Slice: A  
 Site Area (Ha): 331.04  
 Search Buffer (m): 100

### Site Details

West Burton 2



## Historical Aerial Photography

Published 1999

This aerial photography was produced by Getmapping, these vertical aerial photographs provide a seamless, full colour survey of the whole of Great Britain

### Historical Aerial Photography - Segment A6

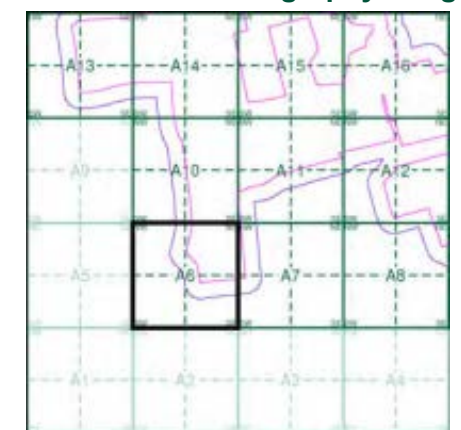

#### Order Details

Order Number: 287331844\_1\_1  
 Customer Ref: 21-1098.02  
 National Grid Reference: 488660, 377270  
 Slice: A  
 Site Area (Ha): 331.04  
 Search Buffer (m): 100

#### Site Details

West Burton 2



# Historical Mapping Legends

## Ordnance Survey County Series and Ordnance Survey Plan 1:2,500

**Quarry**   **Gravel Pit**   **Sand Pit**  
**Clay Pit**   **Shingle**   **Refuse Heap**  
**Sloping Masonry**   **Flat Rock**  
**Marsh**   **Reeds**   **Osiers**  
**Rough Pasture**   **Furze**   **Wood**  
**Mixed Wood**   **Brushwood**   **Orchard**  
**Fir**   **Ford**   **Stepping Stones**  
**Ferry**   **Waterfall**   **Lock**  
**Trig. Station**   **Altitude at Trig. Station**  
**B.M. 325.9**   **Bench Mark**   **Surface Level**  
**Arrow denotes flow of water**   **Antiquities (site of)**  
**Cutting**   **Embankment**  
**Railway crossing Road**   **Level Crossing**   **Road crossing Railway**  
**Railway crossing River or Canal**   **Road over single stream**   **Road over River or Canal**  
**County Boundary (Geographical)**  
**County & Civil Parish Boundary**  
**Administrative County & Civil Parish Boundary**  
**County Borough Boundary (England)**  
**County Burgh Boundary (Scotland)**  
**Boundary Post or Stone**   **Police Call Box**  
**B.R. Bridle Road**   **Pump**  
**E.P. Electricity Pylon**   **S.P. Signal Post**  
**F.B. Foot Bridge**   **Sluice**  
**F.P. Foot Path**   **Spring**  
**G.P. Guide Post or Board**   **T.C.B. Telephone Call Box**  
**M.S. Mile Stone**   **Trough**  
**M.P. M.R. Mooring Post or Ring**   **Well**

## Ordnance Survey Plan, Additional SIMs and Supply of Unpublished Survey Information 1:2,500 and 1:1,250

**Inactive Quarry, Chalk Pit or Clay Pit**   **Active Quarry, Chalk Pit or Clay Pit**  
**Rock**   **Boulders**  
**Cliff**   **Slopes**   **Top**  
**Roofed Building**   **Glazed Roof Building**  
**Sloping Masonry**   **Archway**  
**Non-Coniferous Tree (surveyed)**   **Coniferous Tree (surveyed)**  
**Non-Coniferous Trees (not surveyed)**   **Coniferous Trees (not surveyed)**  
**Orchard Tree**   **Scrub**   **Bracken**  
**Coppice, Osier**   **Reeds**   **Marsh, Saltings**  
**Rough Grassland**   **Heath**   **Culvert**  
**Direction of water flow**   **Bench Mark**   **Antiquity (site of)**  
**Cave Entrance**   **Triangulation Station**   **Electricity Pylon**  
**Electricity Transmission Line**  
**County Boundary (Geographical)**  
**County & Civil Parish Boundary**  
**Civil Parish Boundary**  
**Admin. County or County Bor. Boundary**  
**London Borough Boundary**  
**Symbol marking point where boundary mereing changes**  
**BH Beer House**   **P Pillar, Pole or Post**  
**BP, BS Boundary Post or Stone**   **PO Post Office**  
**Cn, C Capstan, Crane**   **PC Public Convenience**  
**Chy Chimney**   **PH Public House**  
**D Fn Drinking Fountain**   **Pp Pump**  
**EI P Electricity Pillar or Post**   **SB, S Br Signal Box or Bridge**  
**FAP Fire Alarm Pillar**   **SP, SL Signal Post or Light**  
**FB Foot Bridge**   **Spr Spring**  
**GP Guide Post**   **Tk Tank or Track**  
**H Hydrant or Hydraulic**   **TCB Telephone Call Box**  
**LC Level Crossing**   **TCP Telephone Call Post**  
**MH Manhole**   **Tr Trough**  
**MP Mile Post or Mooring Post**   **Wr Pt, Wr T Water Point, Water Tap**  
**MS Mile Stone**   **W Well**  
**NTL Normal Tidal Limit**   **Wd Pp Wind Pump**

## Large-Scale National Grid Data 1:2,500 and 1:1,250

**Cliff**   **Slopes**   **Top**  
**Rock**   **Rock (scattered)**  
**Boulders**   **Boulders (scattered)**  
**Positioned Boulder**   **Scree**  
**Non-Coniferous Tree (surveyed)**   **Coniferous Tree (surveyed)**  
**Non-Coniferous Trees (not surveyed)**   **Coniferous Trees (not surveyed)**  
**Orchard Tree**   **Scrub**   **Bracken**  
**Coppice, Osier**   **Reeds**   **Marsh, Saltings**  
**Rough Grassland**   **Heath**   **Culvert**  
**Direction of water flow**   **Triangulation Station**   **Antiquity (site of)**  
**Electricity Transmission Line**   **Electricity Pylon**  
**Bench Mark**   **Buildings with Building Seed**  
**Roofed Building**   **Glazed Roof Building**  
**Civil parish/community boundary**  
**District boundary**  
**County boundary**  
**Boundary post/stone**  
**Boundary mereing symbol (note: these always appear in opposed pairs or groups of three)**  
**Bks Barracks**   **P Pillar, Pole or Post**  
**Bty Battery**   **PO Post Office**  
**Cemy Cemetery**   **PC Public Convenience**  
**Chy Chimney**   **Pp Pump**  
**Cis Cistern**   **Ppg Sta Pumping Station**  
**Dismtd Rly Dismantled Railway**   **PW Place of Worship**  
**EI Gen Sta Electricity Generating Station**   **Sewage Ppg Sta Sewage Pumping Station**  
**EI P Electricity Pole, Pillar**   **SB, S Br Signal Box or Bridge**  
**EI Sub Sta Electricity Sub Station**   **SP, SL Signal Post or Light**  
**FB Filter Bed**   **Spr Spring**  
**Fn / D Fn Fountain / Drinking Ftn.**   **Tk Tank or Track**  
**Gas Gov Gas Valve Compound**   **Tr Trough**  
**GVC Gas Governor**   **Wd Pp Wind Pump**  
**GP Guide Post**   **Wr Pt, Wr T Water Point, Water Tap**  
**MH Manhole**   **Wks Works (building or area)**  
**MP, MS Mile Post or Mile Stone**   **W Well**



## Historical Mapping & Photography included:

Mapping Type	Scale	Date	Pg
Lincolnshire	1:2,500	1886	2
Lincolnshire	1:2,500	1906	3
Lincolnshire	1:2,500	1920	4
Ordnance Survey Plan	1:2,500	1972	5
Additional SIMs	1:2,500	1986	6
Additional SIMs	1:2,500	1993	7
Large-Scale National Grid Data	1:2,500	1994	8
Historical Aerial Photography	1:2,500	1999	9

## Historical Map - Segment A7

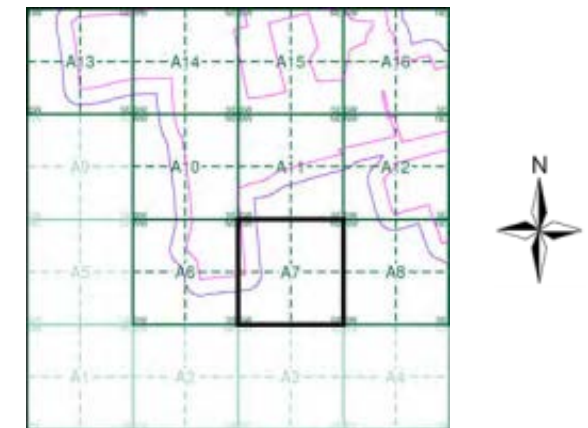

## Order Details

Order Number: 287331844\_1\_1  
 Customer Ref: 21-1098.02  
 National Grid Reference: 488660, 377270  
 Slice: A  
 Site Area (Ha): 331.04  
 Search Buffer (m): 100

## Site Details

West Burton 2



Tel: 0844 844 9952  
 Fax: 0844 844 9951  
 Web: www.envirocheck.co.uk



## Lincolnshire

Published 1886

Source map scale - 1:2,500

The historical maps shown were reproduced from maps predominantly held at the scale adopted for England, Wales and Scotland in the 1840's. In 1854 the 1:2,500 scale was adopted for mapping urban areas and by 1896 it covered the whole of what were considered to be the cultivated parts of Great Britain. The published date given below is often some years later than the surveyed date. Before 1938, all OS maps were based on the Cassini Projection, with independent surveys of a single county or group of counties, giving rise to significant inaccuracies in outlying areas.

### Map Name(s) and Date(s)

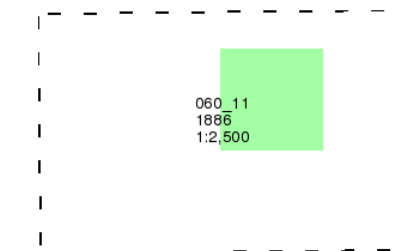

### Historical Map - Segment A7

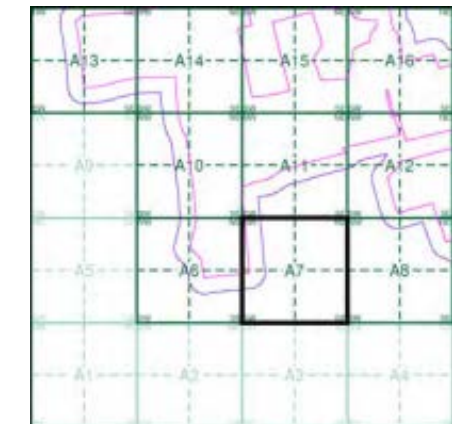

### Order Details

Order Number: 287331844\_1\_1  
 Customer Ref: 21-1098.02  
 National Grid Reference: 488660, 377270  
 Slice: A  
 Site Area (Ha): 331.04  
 Search Buffer (m): 100

### Site Details

West Burton 2

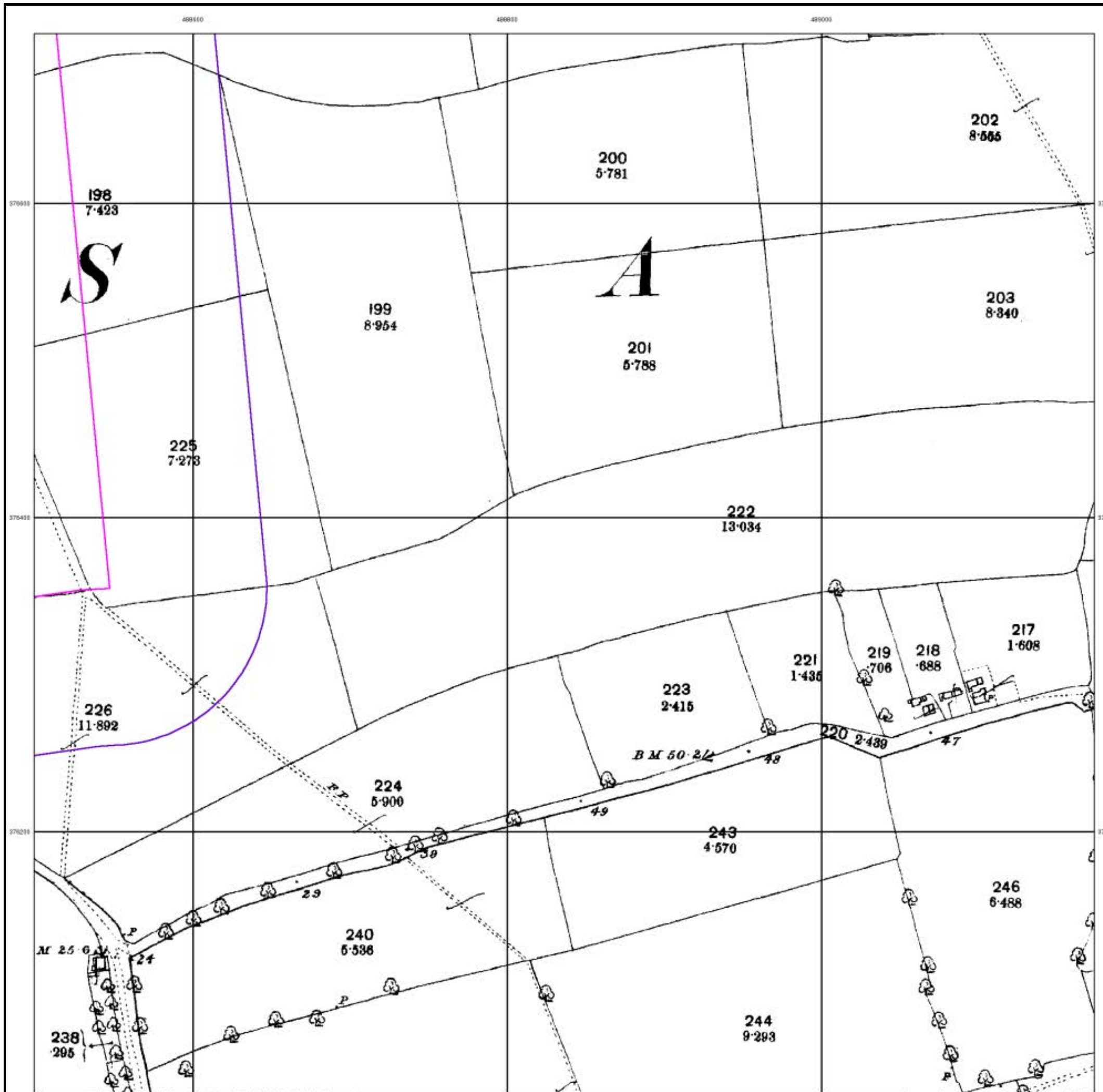



**Lincolnshire**

**Published 1920**

**Source map scale - 1:2,500**

The historical maps shown were reproduced from maps predominantly held at the scale adopted for England, Wales and Scotland in the 1840's. In 1854 the 1:2,500 scale was adopted for mapping urban areas and by 1896 it covered the whole of what were considered to be the cultivated parts of Great Britain. The published date given below is often some years later than the surveyed date. Before 1938, all OS maps were based on the Cassini Projection, with independent surveys of a single county or group of counties, giving rise to significant inaccuracies in outlying areas.

**Map Name(s) and Date(s)**

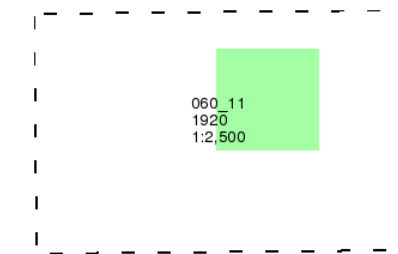

**Historical Map - Segment A7**

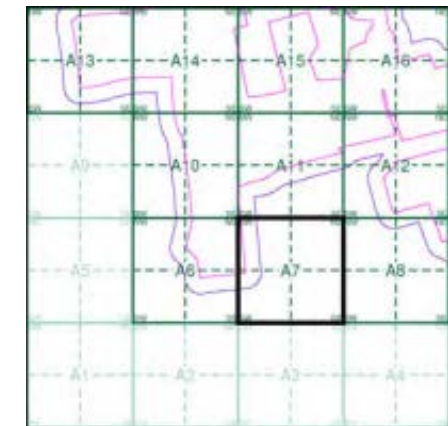

**Order Details**

Order Number: 287331844\_1\_1  
 Customer Ref: 21-1098.02  
 National Grid Reference: 488660, 377270  
 Slice: A  
 Site Area (Ha): 331.04  
 Search Buffer (m): 100

**Site Details**

West Burton 2



### Ordnance Survey Plan

Published 1972

Source map scale - 1:2,500

The historical maps shown were reproduced from maps predominantly held at the scale adopted for England, Wales and Scotland in the 1840's. In 1854 the 1:2,500 scale was adopted for mapping urban areas and by 1896 it covered the whole of what were considered to be the cultivated parts of Great Britain. The published date given below is often some years later than the surveyed date. Before 1938, all OS maps were based on the Cassini Projection, with independent surveys of a single county or group of counties, giving rise to significant inaccuracies in outlying areas.

### Map Name(s) and Date(s)

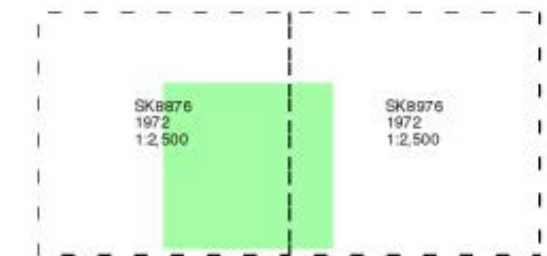

### Historical Map - Segment A7

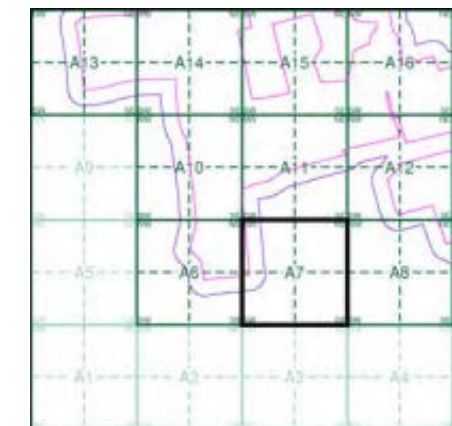

### Order Details

Order Number: 287331844\_1\_1  
 Customer Ref: 21-1098.02  
 National Grid Reference: 488660, 377270  
 Slice: A  
 Site Area (Ha): 331.04  
 Search Buffer (m): 100

### Site Details

West Burton 2



### Additional SIMs

Published 1986

Source map scale - 1:2,500

The SIM cards (Ordnance Survey's 'Survey of Information on Microfilm') are further, minor editions of mapping which were produced and published in between the main editions as an area was updated. They date from 1947 to 1994, and contain detailed information on buildings, roads and land-use. These maps were produced at both 1:2,500 and 1:1,250 scales.

### Map Name(s) and Date(s)

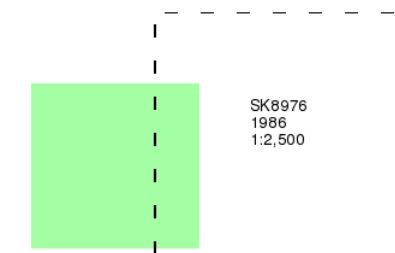

### Historical Map - Segment A7

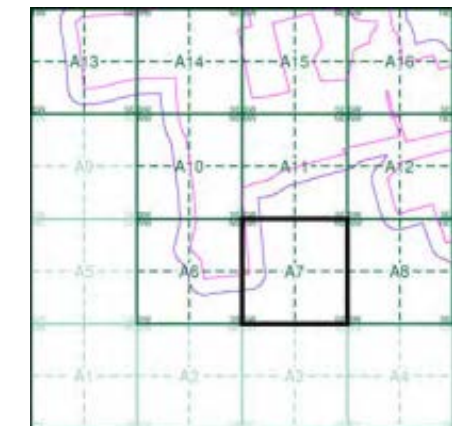

### Order Details

Order Number: 287331844\_1\_1  
 Customer Ref: 21-1098.02  
 National Grid Reference: 488660, 377270  
 Slice: A  
 Site Area (Ha): 331.04  
 Search Buffer (m): 100

### Site Details

West Burton 2

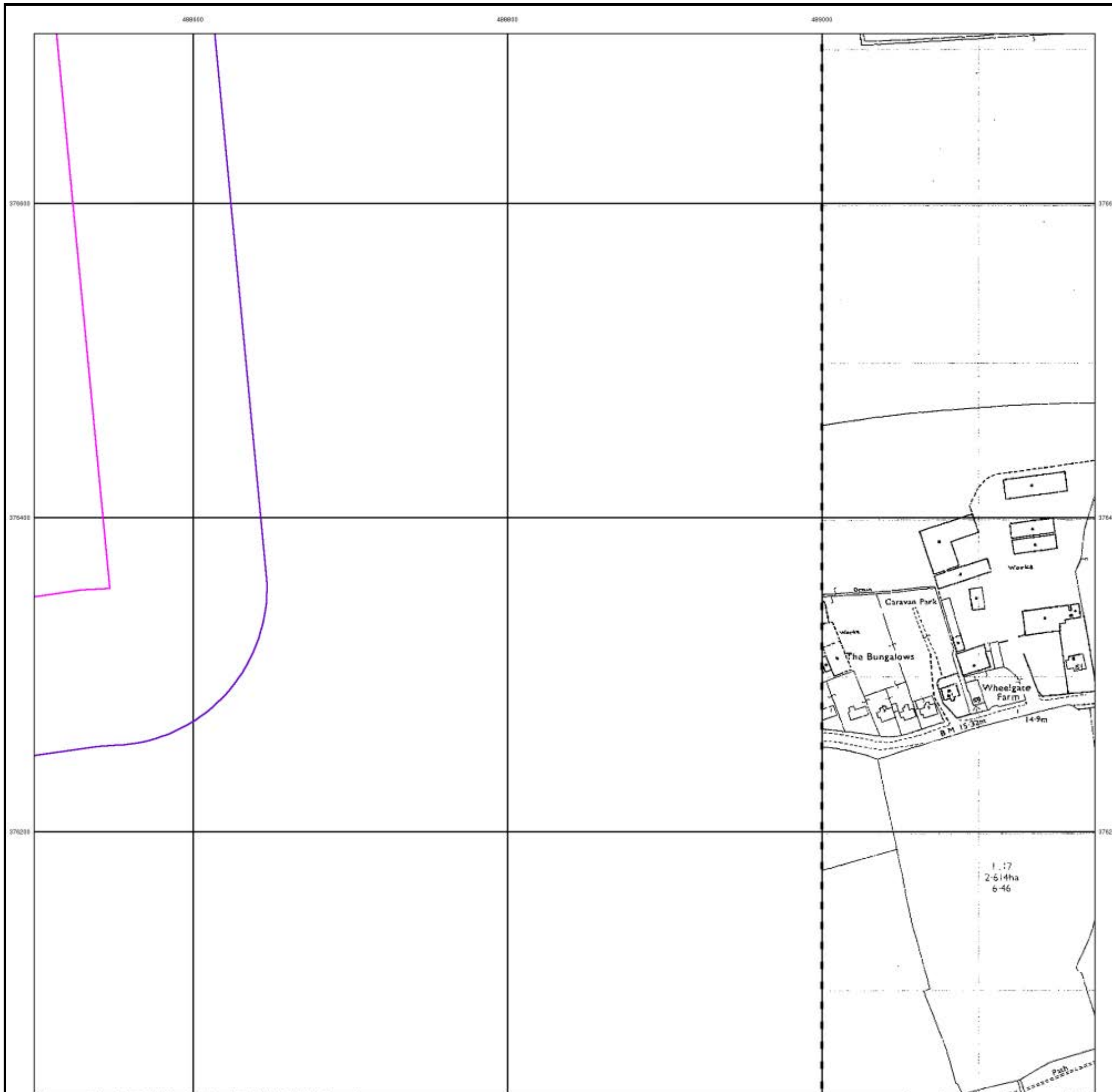

### Additional SIMs

Published 1993

Source map scale - 1:2,500

The SIM cards (Ordnance Survey's 'Survey of Information on Microfilm') are further, minor editions of mapping which were produced and published in between the main editions as an area was updated. They date from 1947 to 1994, and contain detailed information on buildings, roads and land-use. These maps were produced at both 1:2,500 and 1:1,250 scales.

### Map Name(s) and Date(s)

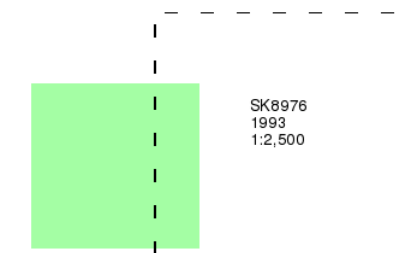

### Historical Map - Segment A7

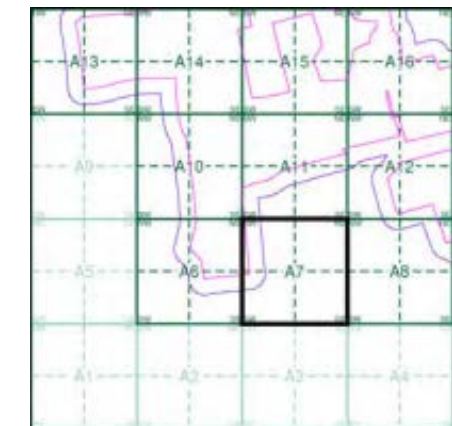

### Order Details

Order Number: 287331844\_1\_1  
 Customer Ref: 21-1098.02  
 National Grid Reference: 488660, 377270  
 Slice: A  
 Site Area (Ha): 331.04  
 Search Buffer (m): 100

### Site Details

West Burton 2

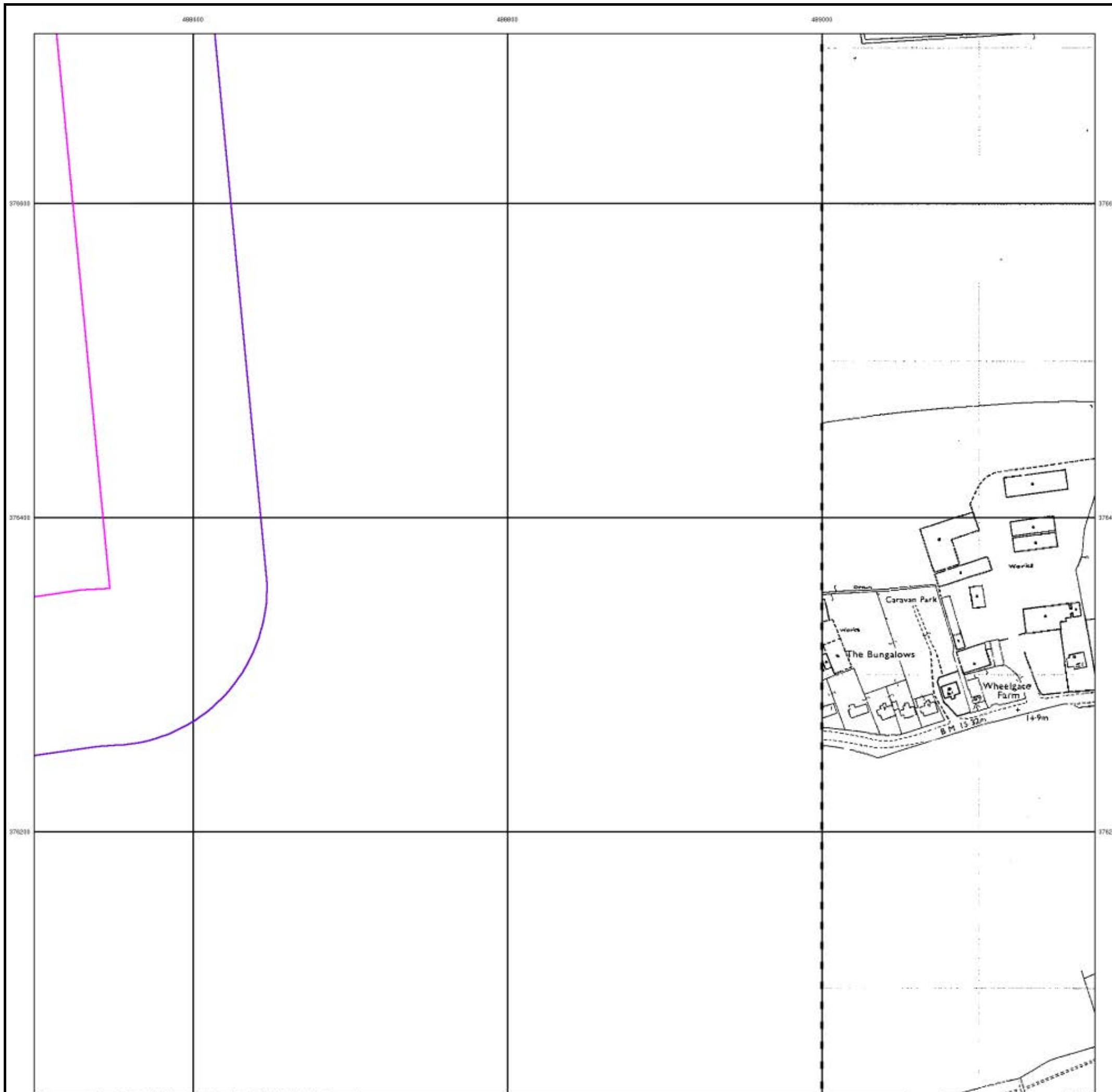

## Large-Scale National Grid Data

Published 1994

Source map scale - 1:2,500

'Large Scale National Grid Data' superseded SIM cards (Ordnance Survey's 'Survey of Information on Microfilm') in 1992, and continued to be produced until 1999. These maps were the fore-runners of digital mapping and so provide detailed information on houses and roads, but tend to show less topographic features such as vegetation. These maps were produced at both 1:2,500 and 1:1,250 scales.

### Map Name(s) and Date(s)



### Historical Map - Segment A7

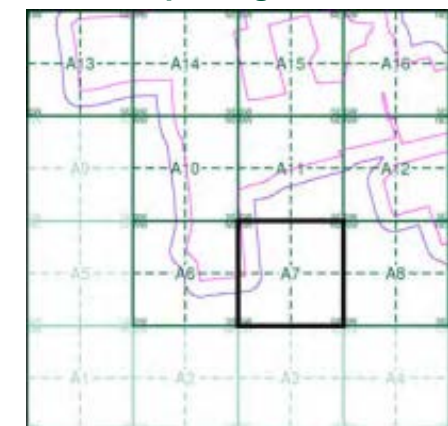

### Order Details

Order Number: 287331844\_1\_1  
 Customer Ref: 21-1098.02  
 National Grid Reference: 488660, 377270  
 Slice: A  
 Site Area (Ha): 331.04  
 Search Buffer (m): 100

### Site Details

West Burton 2



## Historical Aerial Photography Published 1999

This aerial photography was produced by Getmapping, these vertical aerial photographs provide a seamless, full colour survey of the whole of Great Britain

### Historical Aerial Photography - Segment A7

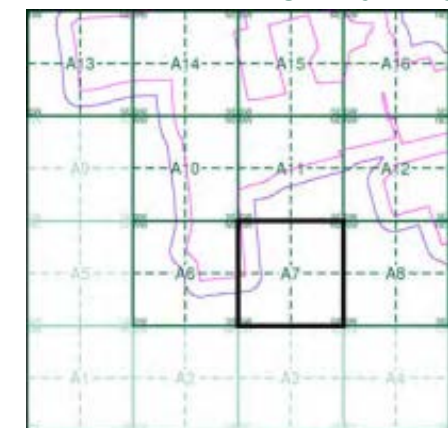

### Order Details

Order Number: 287331844\_1\_1  
 Customer Ref: 21-1098.02  
 National Grid Reference: 488660, 377270  
 Slice: A  
 Site Area (Ha): 331.04  
 Search Buffer (m): 100

### Site Details

West Burton 2





# Historical Mapping Legends

## Ordnance Survey County Series and Ordnance Survey Plan 1:2,500

**Quarry**   **Gravel Pit**   **Sand Pit**  
**Clay Pit**   **Shingle**   **Refuse Heap**  
**Sloping Masonry**   **Flat Rock**  
**Marsh**   **Reeds**   **Osiers**  
**Rough Pasture**   **Furze**   **Wood**  
**Mixed Wood**   **Brushwood**   **Orchard**  
**Fir**   **Ford**   **Stepping Stones**  
**Ferry**   **Waterfall**   **Lock**  
**Trig. Station**   **Altitude at Trig. Station**  
**B.M. 325.9**   **Bench Mark**   **Surface Level**  
**Arrow denotes flow of water**   **Antiquities (site of)**  
**Cutting**   **Embankment**  
**Railway crossing Road**   **Level Crossing**   **Road crossing Railway**  
**Railway crossing River or Canal**   **Road over single stream**   **Road over River or Canal**  
**County Boundary (Geographical)**  
**County & Civil Parish Boundary**  
**Administrative County & Civil Parish Boundary**  
**County Borough Boundary (England)**  
**County Burgh Boundary (Scotland)**  
**Boundary Post or Stone**   **Police Call Box**  
**B.R. Bridle Road**   **P Pump**  
**E.P. Electricity Pylon**   **S.P. Signal Post**  
**F.B. Foot Bridge**   **Sl. Sluice**  
**F.P. Foot Path**   **Sp. Spring**  
**G.P. Guide Post or Board**   **T.C.B. Telephone Call Box**  
**M.S. Mile Stone**   **Tr. Trough**  
**M.P. M.R. Mooring Post or Ring**   **W Well**

## Ordnance Survey Plan, Additional SIMs and Supply of Unpublished Survey Information 1:2,500 and 1:1,250

**Inactive Quarry, Chalk Pit or Clay Pit**   **Active Quarry, Chalk Pit or Clay Pit**  
**Rock**   **Boulders**  
**Cliff**   **Slopes**   **Top**  
**Roofed Building**   **Glazed Roof Building**  
**Sloping Masonry**   **Archway**  
**Non-Coniferous Tree (surveyed)**   **Coniferous Tree (surveyed)**  
**Non-Coniferous Trees (not surveyed)**   **Coniferous Trees (not surveyed)**  
**Orchard Tree**   **Scrub**   **Bracken**  
**Coppice, Osier**   **Reeds**   **Marsh, Saltings**  
**Rough Grassland**   **Heath**   **Culvert**  
**Direction of water flow**   **Bench Mark**   **Antiquity (site of)**  
**Cave Entrance**   **Triangulation Station**   **Electricity Pylon**  
**Electricity Transmission Line**  
**County Boundary (Geographical)**  
**County & Civil Parish Boundary**  
**Civil Parish Boundary**  
**Admin. County or County Bor. Boundary**  
**London Borough Boundary**  
**Symbol marking point where boundary mereing changes**  
**BH Beer House**   **P Pillar, Pole or Post**  
**BP, BS Boundary Post or Stone**   **PO Post Office**  
**Cn, C Capstan, Crane**   **PC Public Convenience**  
**Chy Chimney**   **PH Public House**  
**D Fn Drinking Fountain**   **Pp Pump**  
**EI P Electricity Pillar or Post**   **SB, S Br Signal Box or Bridge**  
**FAP Fire Alarm Pillar**   **SP, SL Signal Post or Light**  
**FB Foot Bridge**   **Spr Spring**  
**GP Guide Post**   **Tk Tank or Track**  
**H Hydrant or Hydraulic**   **TCB Telephone Call Box**  
**LC Level Crossing**   **TCP Telephone Call Post**  
**MH Manhole**   **Tr Trough**  
**MP Mile Post or Mooring Post**   **Wr Pt, Wr T Water Point, Water Tap**  
**MS Mile Stone**   **W Well**  
**NTL Normal Tidal Limit**   **Wd Pp Wind Pump**

## Large-Scale National Grid Data 1:2,500 and 1:1,250

**Cliff**   **Slopes**   **Top**  
**Rock**   **Rock (scattered)**  
**Boulders**   **Boulders (scattered)**  
**Positioned Boulder**   **Scree**  
**Non-Coniferous Tree (surveyed)**   **Coniferous Tree (surveyed)**  
**Non-Coniferous Trees (not surveyed)**   **Coniferous Trees (not surveyed)**  
**Orchard Tree**   **Scrub**   **Bracken**  
**Coppice, Osier**   **Reeds**   **Marsh, Saltings**  
**Rough Grassland**   **Heath**   **Culvert**  
**Direction of water flow**   **Triangulation Station**   **Antiquity (site of)**  
**Electricity Transmission Line**   **Electricity Pylon**  
**B.M. 231.60m Bench Mark**   **Buildings with Building Seed**  
**Roofed Building**   **Glazed Roof Building**  
**Civil parish/community boundary**  
**District boundary**  
**County boundary**  
**Boundary post/stone**  
**Boundary mereing symbol (note: these always appear in opposed pairs or groups of three)**  
**Bks Barracks**   **P Pillar, Pole or Post**  
**Bty Battery**   **PO Post Office**  
**Cemy Cemetery**   **PC Public Convenience**  
**Chy Chimney**   **Pp Pump**  
**Cis Cistern**   **Ppg Sta Pumping Station**  
**Dismtd Rly Dismantled Railway**   **PW Place of Worship**  
**EI Gen Sta Electricity Generating Station**   **Sewage Ppg Sta Sewage Pumping Station**  
**EI P Electricity Pole, Pillar**   **SB, S Br Signal Box or Bridge**  
**EI Sub Sta Electricity Sub Station**   **SP, SL Signal Post or Light**  
**FB Filter Bed**   **Spr Spring**  
**Fn / D Fn Fountain / Drinking Ftn.**   **Tk Tank or Track**  
**Gas Gov Gas Valve Compound**   **Tr Trough**  
**GVC Gas Governor**   **Wd Pp Wind Pump**  
**GP Guide Post**   **Wr Pt, Wr T Water Point, Water Tap**  
**MH Manhole**   **Wks Works (building or area)**  
**MP, MS Mile Post or Mile Stone**   **W Well**



## Historical Mapping & Photography included:

Mapping Type	Scale	Date	Pg
Lincolnshire	1:2,500	1886	2
Lincolnshire	1:2,500	1906	3
Lincolnshire	1:2,500	1920	4
Ordnance Survey Plan	1:2,500	1972	5
Additional SIMs	1:2,500	1986	6
Additional SIMs	1:2,500	1993	7
Large-Scale National Grid Data	1:2,500	1994	8
Historical Aerial Photography	1:2,500	1999	9

## Historical Map - Segment A8

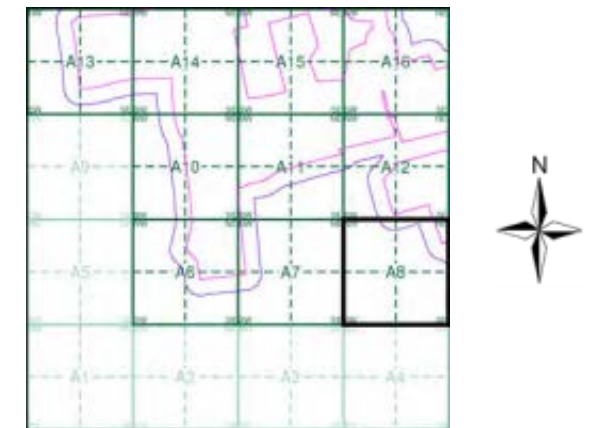

## Order Details

Order Number: 287331844\_1\_1  
 Customer Ref: 21-1098.02  
 National Grid Reference: 488660, 377270  
 Slice: A  
 Site Area (Ha): 331.04  
 Search Buffer (m): 100

## Site Details

West Burton 2



Tel: 0844 844 9952  
 Fax: 0844 844 9951  
 Web: www.envirocheck.co.uk

Lincolnshire

Published 1886

Source map scale - 1:2,500

The historical maps shown were reproduced from maps predominantly held at the scale adopted for England, Wales and Scotland in the 1840's. In 1854 the 1:2,500 scale was adopted for mapping urban areas and by 1896 it covered the whole of what were considered to be the cultivated parts of Great Britain. The published date given below is often some years later than the surveyed date. Before 1938, all OS maps were based on the Cassini Projection, with independent surveys of a single county or group of counties, giving rise to significant inaccuracies in outlying areas.

Map Name(s) and Date(s)

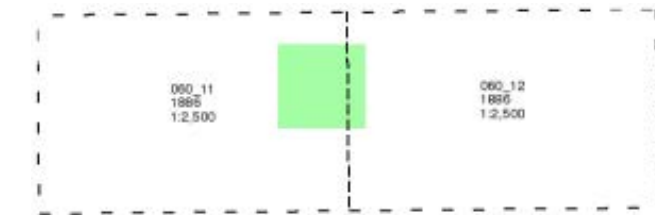

Historical Map - Segment A8

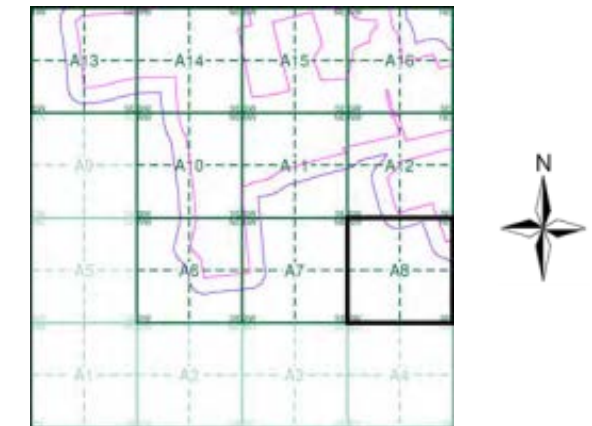

Order Details

Order Number: 287331844\_1\_1  
 Customer Ref: 21-1098.02  
 National Grid Reference: 488660, 377270  
 Slice: A  
 Site Area (Ha): 331.04  
 Search Buffer (m): 100

Site Details

West Burton 2

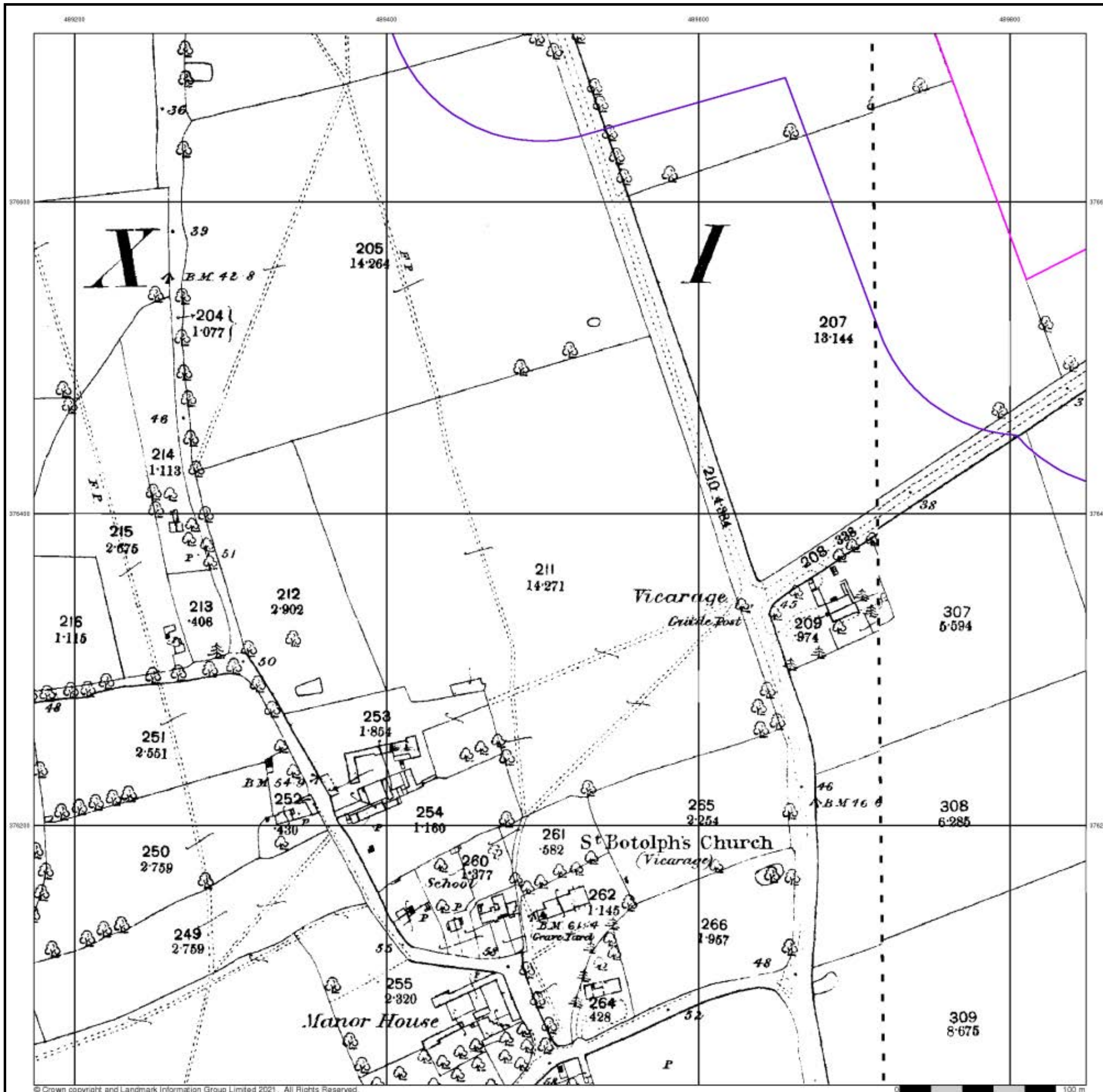

## Lincolnshire

Published 1906

Source map scale - 1:2,500

The historical maps shown were reproduced from maps predominantly held at the scale adopted for England, Wales and Scotland in the 1840's. In 1854 the 1:2,500 scale was adopted for mapping urban areas and by 1896 it covered the whole of what were considered to be the cultivated parts of Great Britain. The published date given below is often some years later than the surveyed date. Before 1938, all OS maps were based on the Cassini Projection, with independent surveys of a single county or group of counties, giving rise to significant inaccuracies in outlying areas.

### Map Name(s) and Date(s)

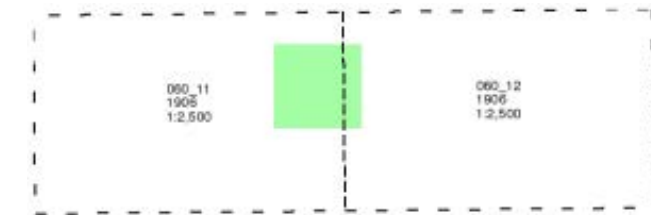

### Historical Map - Segment A8

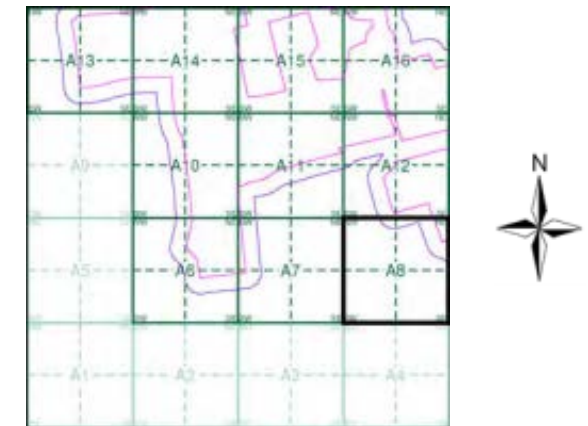

### Order Details

Order Number: 287331844\_1\_1  
 Customer Ref: 21-1098.02  
 National Grid Reference: 488660, 377270  
 Slice: A  
 Site Area (Ha): 331.04  
 Search Buffer (m): 100

### Site Details

West Burton 2

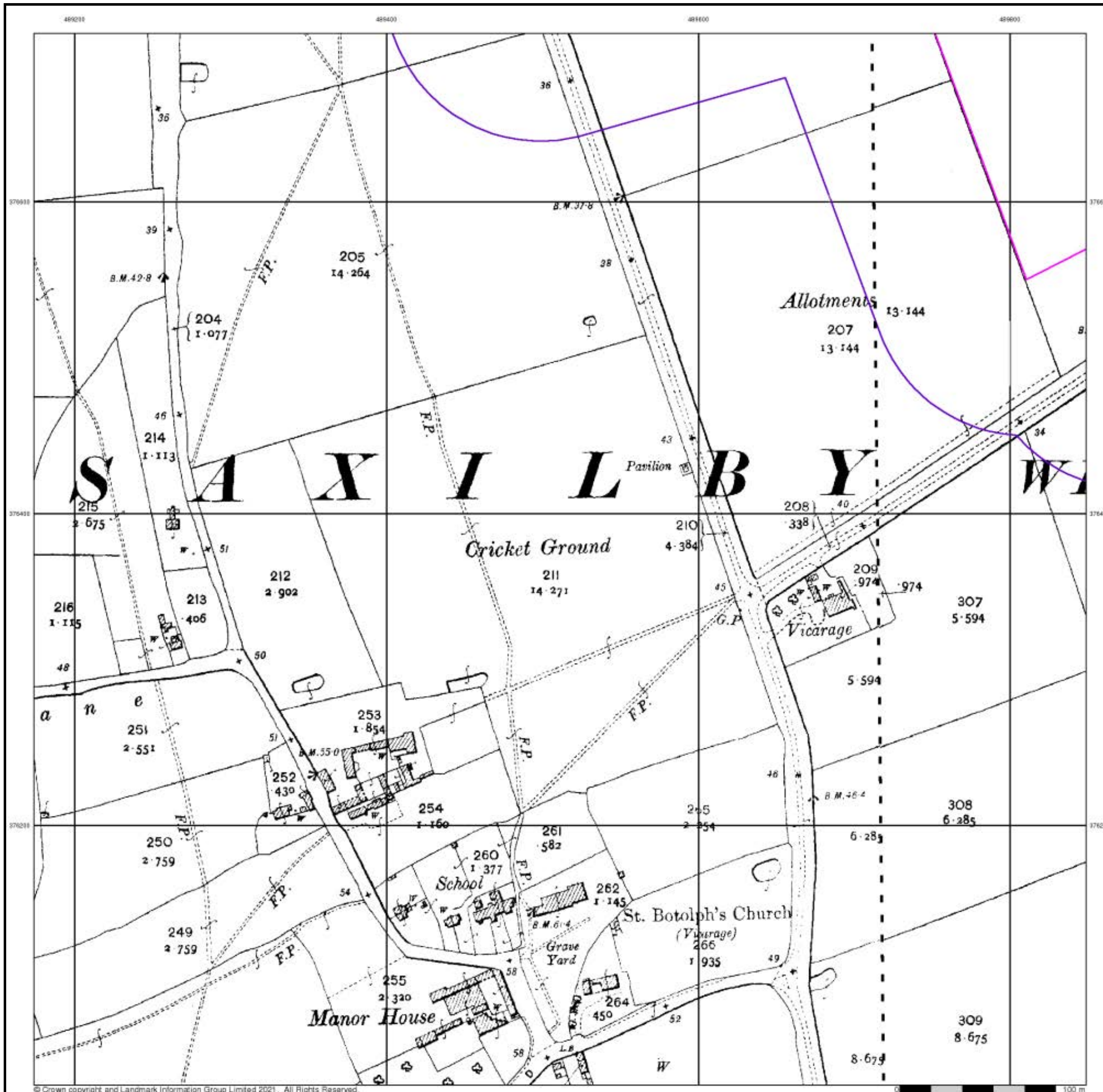

Lincolnshire

Published 1920

Source map scale - 1:2,500

The historical maps shown were reproduced from maps predominantly held at the scale adopted for England, Wales and Scotland in the 1840's. In 1854 the 1:2,500 scale was adopted for mapping urban areas and by 1896 it covered the whole of what were considered to be the cultivated parts of Great Britain. The published date given below is often some years later than the surveyed date. Before 1938, all OS maps were based on the Cassini Projection, with independent surveys of a single county or group of counties, giving rise to significant inaccuracies in outlying areas.

Map Name(s) and Date(s)

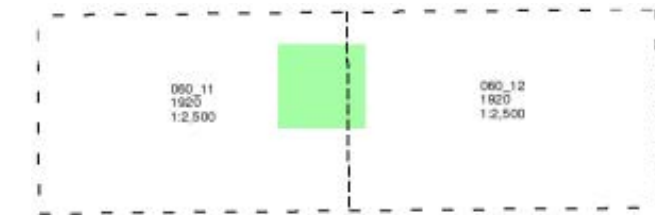

Historical Map - Segment A8

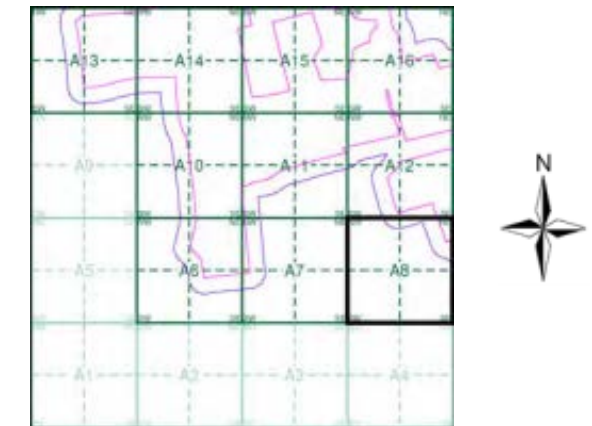

Order Details

Order Number: 287331844\_1\_1  
 Customer Ref: 21-1098.02  
 National Grid Reference: 488660, 377270  
 Slice: A  
 Site Area (Ha): 331.04  
 Search Buffer (m): 100

Site Details

West Burton 2

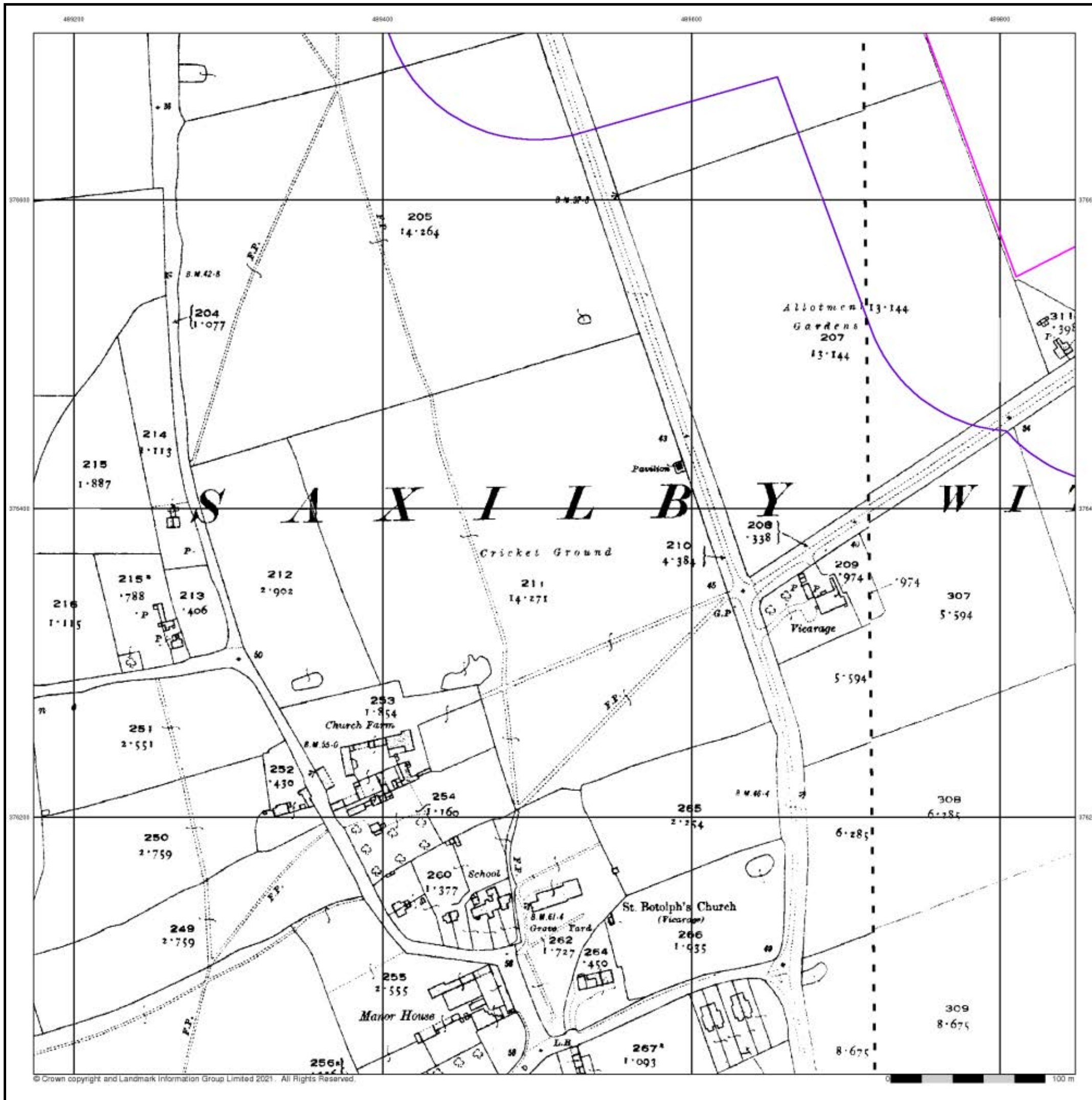

## Ordnance Survey Plan

Published 1972

Source map scale - 1:2,500

The historical maps shown were reproduced from maps predominantly held at the scale adopted for England, Wales and Scotland in the 1840's. In 1854 the 1:2,500 scale was adopted for mapping urban areas and by 1896 it covered the whole of what were considered to be the cultivated parts of Great Britain. The published date given below is often some years later than the surveyed date. Before 1938, all OS maps were based on the Cassini Projection, with independent surveys of a single county or group of counties, giving rise to significant inaccuracies in outlying areas.

### Map Name(s) and Date(s)

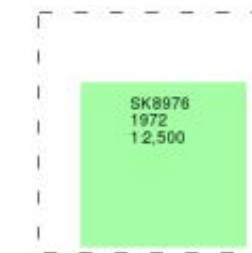

### Historical Map - Segment A8

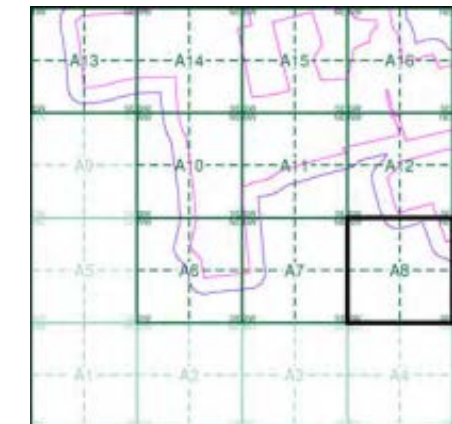

### Order Details

Order Number: 287331844\_1\_1  
 Customer Ref: 21-1098.02  
 National Grid Reference: 488660, 377270  
 Slice: A  
 Site Area (Ha): 331.04  
 Search Buffer (m): 100

### Site Details

West Burton 2

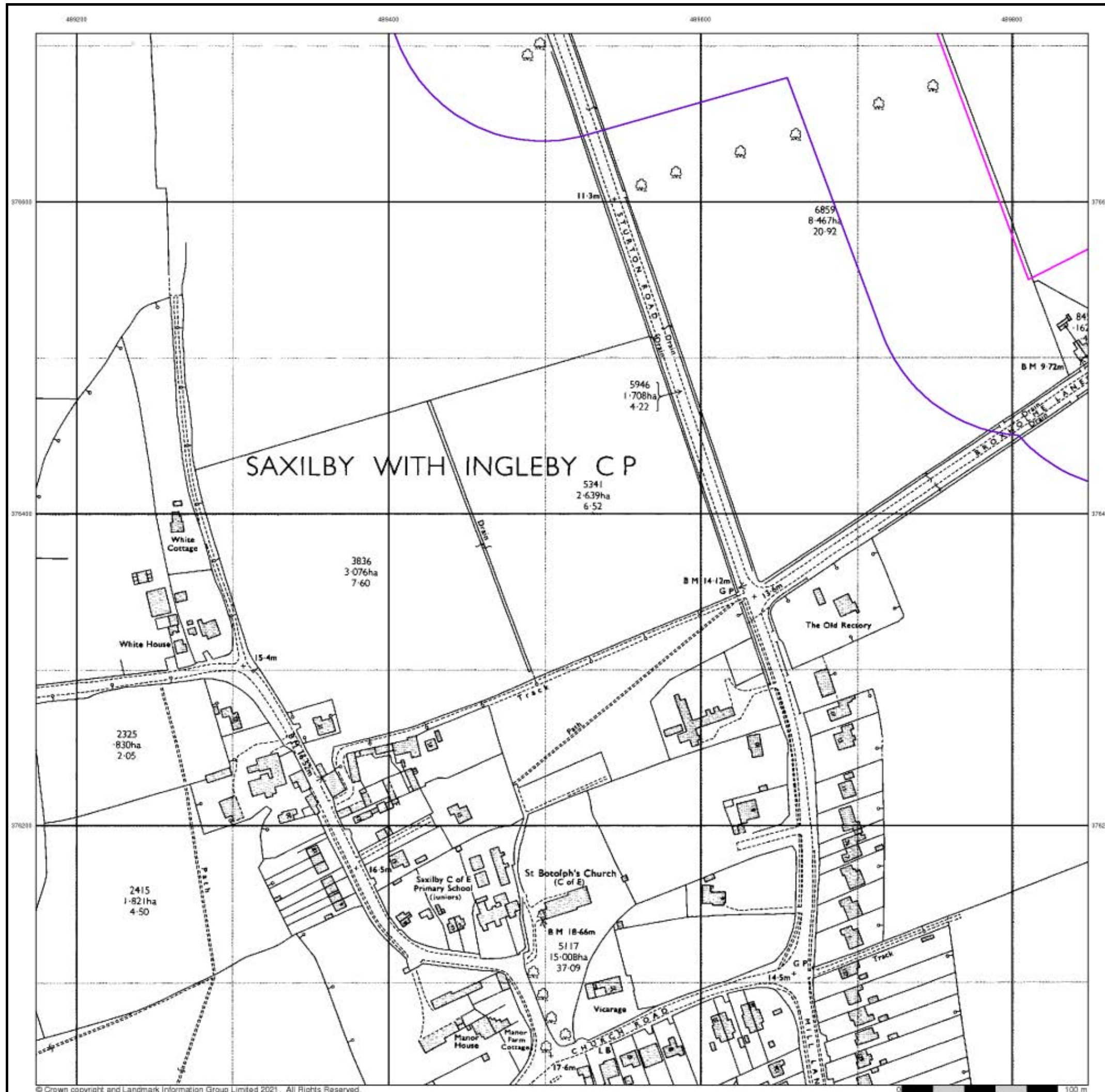

**Additional SIMs**

**Published 1986**

**Source map scale - 1:2,500**

The SIM cards (Ordnance Survey's 'Survey of Information on Microfilm') are further, minor editions of mapping which were produced and published in between the main editions as an area was updated. They date from 1947 to 1994, and contain detailed information on buildings, roads and land-use. These maps were produced at both 1:2,500 and 1:1,250 scales.

**Map Name(s) and Date(s)**

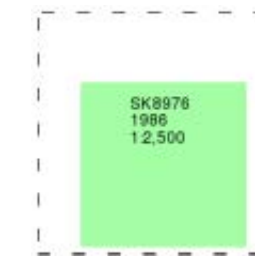

**Historical Map - Segment A8**

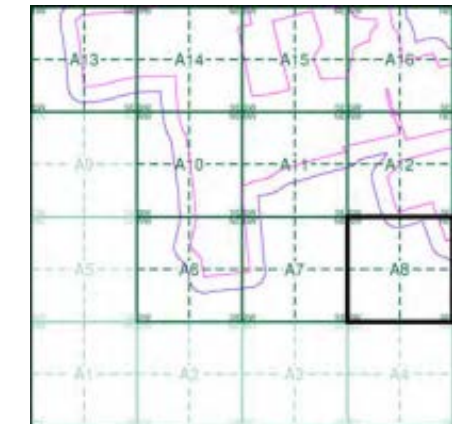

**Order Details**

Order Number: 287331844\_1\_1  
 Customer Ref: 21-1098.02  
 National Grid Reference: 488660, 377270  
 Slice: A  
 Site Area (Ha): 331.04  
 Search Buffer (m): 100

**Site Details**

West Burton 2









## Historical Aerial Photography Published 1999

This aerial photography was produced by Getmapping, these vertical aerial photographs provide a seamless, full colour survey of the whole of Great Britain

### Historical Aerial Photography - Segment A8

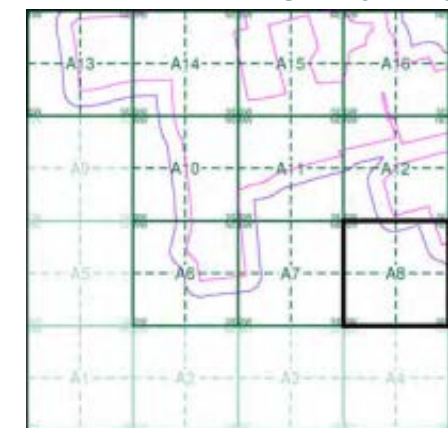

### Order Details

Order Number: 287331844\_1\_1  
 Customer Ref: 21-1098.02  
 National Grid Reference: 488660, 377270  
 Slice: A  
 Site Area (Ha): 331.04  
 Search Buffer (m): 100

### Site Details

West Burton 2



# Historical Mapping Legends

## Ordnance Survey County Series and Ordnance Survey Plan 1:2,500

**Quarry**   **Gravel Pit**   **Sand Pit**  
**Clay Pit**   **Shingle**   **Refuse Heap**  
**Sloping Masonry**   **Flat Rock**  
**Marsh**   **Reeds**   **Osiers**  
**Rough Pasture**   **Furze**   **Wood**  
**Mixed Wood**   **Brushwood**   **Orchard**  
**Fir**   **Ford**   **Stepping Stones**  
**Ferry**   **Waterfall**   **Lock**  
**Trig. Station**   **Altitude at Trig. Station**  
**B.M. 325.9**   **Bench Mark**   **Surface Level**  
**Arrow denotes flow of water**   **Antiquities (site of)**  
**Cutting**   **Embankment**  
**Railway crossing Road**   **Level Crossing**   **Road crossing Railway**  
**Railway crossing River or Canal**   **Road over single stream**   **Road over River or Canal**  
**County Boundary (Geographical)**  
**County & Civil Parish Boundary**  
**Administrative County & Civil Parish Boundary**  
**County Borough Boundary (England)**  
**County Burgh Boundary (Scotland)**  
**Boundary Post or Stone**   **Police Call Box**  
**B.R. Bridle Road**   **Pump**  
**E.P. Electricity Pylon**   **S.P. Signal Post**  
**F.B. Foot Bridge**   **Sluice**  
**F.P. Foot Path**   **Spring**  
**G.P. Guide Post or Board**   **T.C.B. Telephone Call Box**  
**M.S. Mile Stone**   **Trough**  
**M.P. M.R. Mooring Post or Ring**   **Well**

## Ordnance Survey Plan, Additional SIMs and Supply of Unpublished Survey Information 1:2,500 and 1:1,250

**Inactive Quarry, Chalk Pit or Clay Pit**   **Active Quarry, Chalk Pit or Clay Pit**  
**Rock**   **Boulders**  
**Cliff**   **Slopes**   **Top**  
**Roofed Building**   **Glazed Roof Building**  
**Sloping Masonry**   **Archway**  
**Non-Coniferous Tree (surveyed)**   **Coniferous Tree (surveyed)**  
**Non-Coniferous Trees (not surveyed)**   **Coniferous Trees (not surveyed)**  
**Orchard Tree**   **Scrub**   **Bracken**  
**Coppice, Osier**   **Reeds**   **Marsh, Saltings**  
**Rough Grassland**   **Heath**   **Culvert**  
**Direction of water flow**   **Bench Mark**   **Antiquity (site of)**  
**Cave Entrance**   **Triangulation Station**   **Electricity Pylon**  
**Electricity Transmission Line**  
**County Boundary (Geographical)**  
**County & Civil Parish Boundary**  
**Civil Parish Boundary**  
**Admin. County or County Bor. Boundary**  
**London Borough Boundary**  
**Symbol marking point where boundary mereing changes**  
**BH Beer House**   **P Pillar, Pole or Post**  
**BP, BS Boundary Post or Stone**   **PO Post Office**  
**Cn, C Capstan, Crane**   **PC Public Convenience**  
**Chy Chimney**   **PH Public House**  
**D Fn Drinking Fountain**   **Pp Pump**  
**EI P Electricity Pillar or Post**   **SB, S Br Signal Box or Bridge**  
**FAP Fire Alarm Pillar**   **SP, SL Signal Post or Light**  
**FB Foot Bridge**   **Spr Spring**  
**GP Guide Post**   **Tk Tank or Track**  
**H Hydrant or Hydraulic**   **TCB Telephone Call Box**  
**LC Level Crossing**   **TCP Telephone Call Post**  
**MH Manhole**   **Tr Trough**  
**MP Mile Post or Mooring Post**   **Wr Pt, Wr T Water Point, Water Tap**  
**MS Mile Stone**   **W Well**  
**NTL Normal Tidal Limit**   **Wd Pp Wind Pump**

## Large-Scale National Grid Data 1:2,500 and 1:1,250

**Cliff**   **Slopes**   **Top**  
**Rock**   **Rock (scattered)**  
**Boulders**   **Boulders (scattered)**  
**Positioned Boulder**   **Scree**  
**Non-Coniferous Tree (surveyed)**   **Coniferous Tree (surveyed)**  
**Non-Coniferous Trees (not surveyed)**   **Coniferous Trees (not surveyed)**  
**Orchard Tree**   **Scrub**   **Bracken**  
**Coppice, Osier**   **Reeds**   **Marsh, Saltings**  
**Rough Grassland**   **Heath**   **Culvert**  
**Direction of water flow**   **Triangulation Station**   **Antiquity (site of)**  
**Electricity Transmission Line**   **Electricity Pylon**  
**Bench Mark**   **Buildings with Building Seed**  
**Roofed Building**   **Glazed Roof Building**  
**Civil parish/community boundary**  
**District boundary**  
**County boundary**  
**Boundary post/stone**  
**Boundary mereing symbol (note: these always appear in opposed pairs or groups of three)**  
**Bks Barracks**   **P Pillar, Pole or Post**  
**Bty Battery**   **PO Post Office**  
**Cemy Cemetery**   **PC Public Convenience**  
**Chy Chimney**   **Pp Pump**  
**Cis Cistern**   **Ppg Sta Pumping Station**  
**Dismtd Rly Dismantled Railway**   **PW Place of Worship**  
**EI Gen Sta Electricity Generating Station**   **Sewage Ppg Sta Sewage Pumping Station**  
**EI P Electricity Pole, Pillar**   **SB, S Br Signal Box or Bridge**  
**EI Sub Sta Electricity Sub Station**   **SP, SL Signal Post or Light**  
**FB Filter Bed**   **Spr Spring**  
**Fn / D Fn Fountain / Drinking Ftn.**   **Tk Tank or Track**  
**Gas Gov Gas Valve Compound**   **Tr Trough**  
**GVC Gas Governor**   **Wd Pp Wind Pump**  
**GP Guide Post**   **Wr Pt, Wr T Water Point, Water Tap**  
**MH Manhole**   **Wks Works (building or area)**  
**MP, MS Mile Post or Mile Stone**   **W Well**



## Historical Mapping & Photography included:

Mapping Type	Scale	Date	Pg
Lincolnshire	1:2,500	1886	2
Lincolnshire	1:2,500	1906	3
Lincolnshire	1:2,500	1920	4
Ordnance Survey Plan	1:2,500	1972 - 1975	5
Large-Scale National Grid Data	1:2,500	1994	6
Historical Aerial Photography	1:2,500	1999	7

## Historical Map - Segment A10

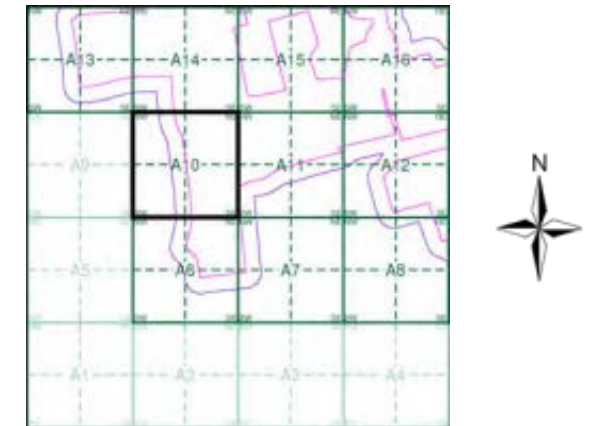

## Order Details

Order Number: 287331844\_1\_1  
 Customer Ref: 21-1098.02  
 National Grid Reference: 488660, 377270  
 Slice: A  
 Site Area (Ha): 331.04  
 Search Buffer (m): 100

## Site Details

West Burton 2



Tel: 0844 844 9952  
 Fax: 0844 844 9951  
 Web: www.envirocheck.co.uk

Lincolnshire

Published 1886

Source map scale - 1:2,500

The historical maps shown were reproduced from maps predominantly held at the scale adopted for England, Wales and Scotland in the 1840's. In 1854 the 1:2,500 scale was adopted for mapping urban areas and by 1896 it covered the whole of what were considered to be the cultivated parts of Great Britain. The published date given below is often some years later than the surveyed date. Before 1938, all OS maps were based on the Cassini Projection, with independent surveys of a single county or group of counties, giving rise to significant inaccuracies in outlying areas.

Map Name(s) and Date(s)

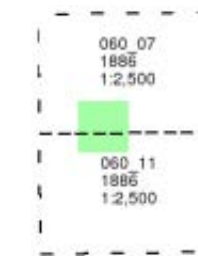

Historical Map - Segment A10

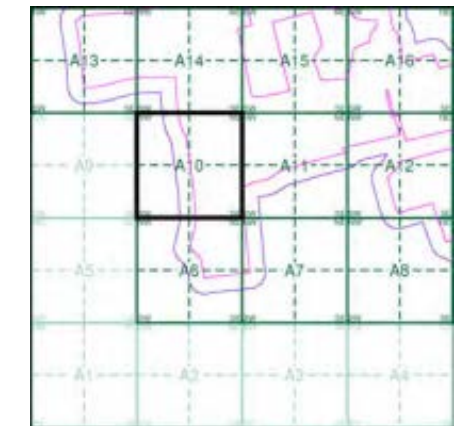

Order Details

Order Number: 287331844\_1\_1  
 Customer Ref: 21-1098.02  
 National Grid Reference: 488660, 377270  
 Slice: A  
 Site Area (Ha): 331.04  
 Search Buffer (m): 100

Site Details

West Burton 2

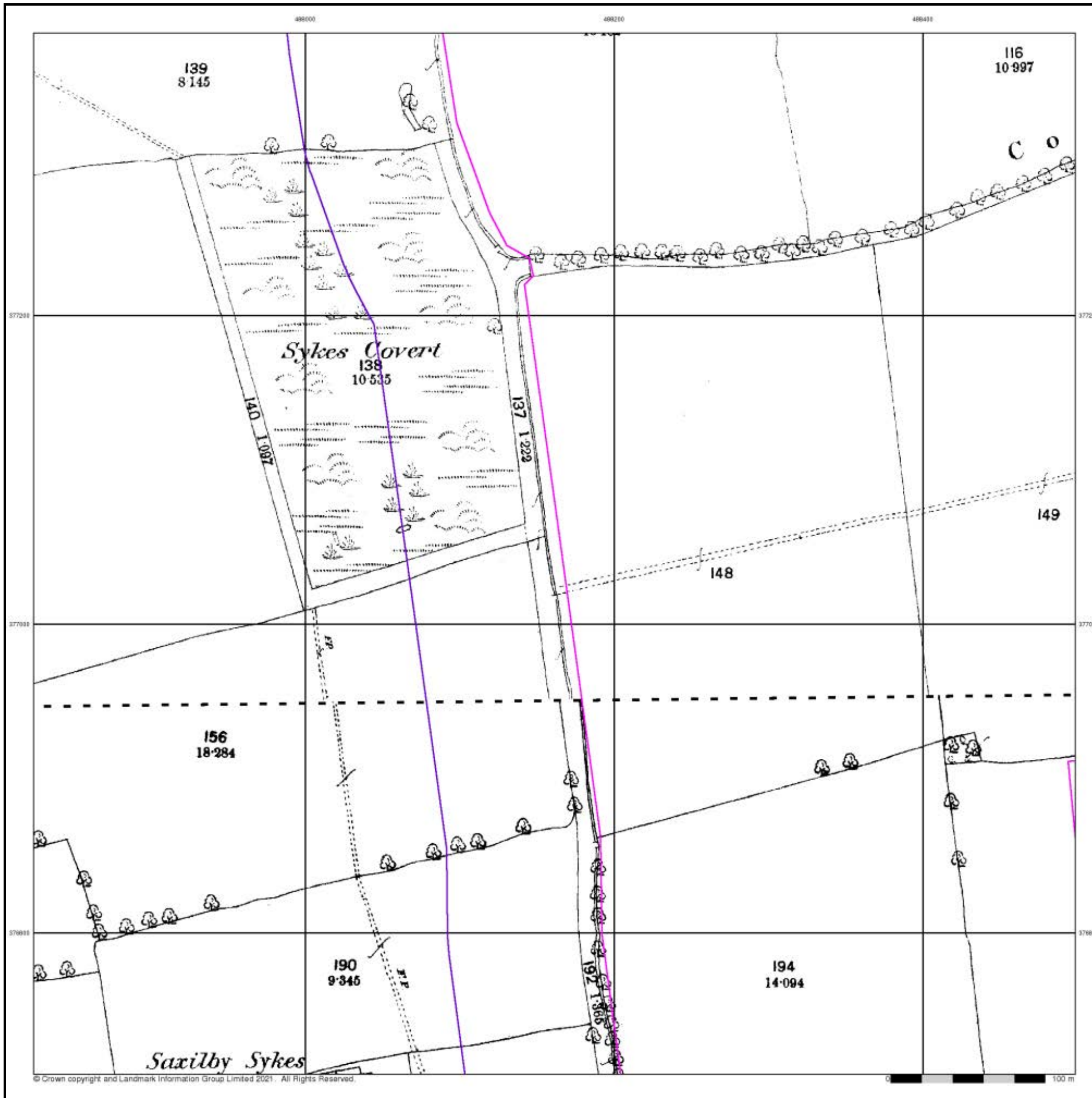

## Lincolnshire

Published 1906

Source map scale - 1:2,500

The historical maps shown were reproduced from maps predominantly held at the scale adopted for England, Wales and Scotland in the 1840's. In 1854 the 1:2,500 scale was adopted for mapping urban areas and by 1896 it covered the whole of what were considered to be the cultivated parts of Great Britain. The published date given below is often some years later than the surveyed date. Before 1938, all OS maps were based on the Cassini Projection, with independent surveys of a single county or group of counties, giving rise to significant inaccuracies in outlying areas.

### Map Name(s) and Date(s)

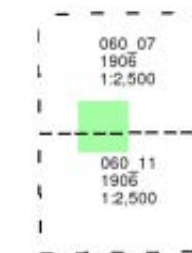

### Historical Map - Segment A10

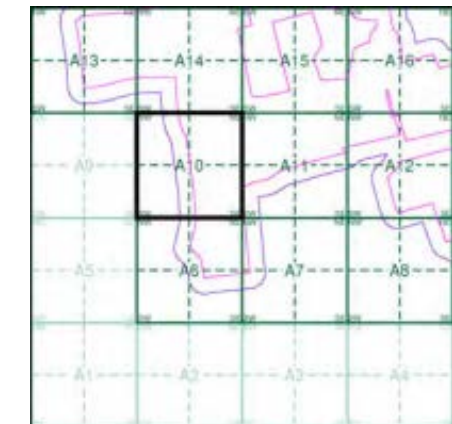

### Order Details

Order Number: 287331844\_1\_1  
 Customer Ref: 21-1098.02  
 National Grid Reference: 488660, 377270  
 Slice: A  
 Site Area (Ha): 331.04  
 Search Buffer (m): 100

### Site Details

West Burton 2



## Lincolnshire

Published 1920

Source map scale - 1:2,500

The historical maps shown were reproduced from maps predominantly held at the scale adopted for England, Wales and Scotland in the 1840's. In 1854 the 1:2,500 scale was adopted for mapping urban areas and by 1896 it covered the whole of what were considered to be the cultivated parts of Great Britain. The published date given below is often some years later than the surveyed date. Before 1938, all OS maps were based on the Cassini Projection, with independent surveys of a single county or group of counties, giving rise to significant inaccuracies in outlying areas.

### Map Name(s) and Date(s)

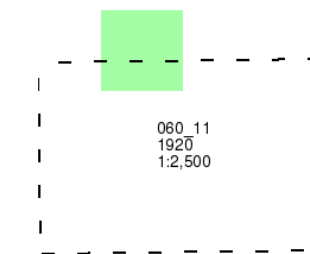

### Historical Map - Segment A10

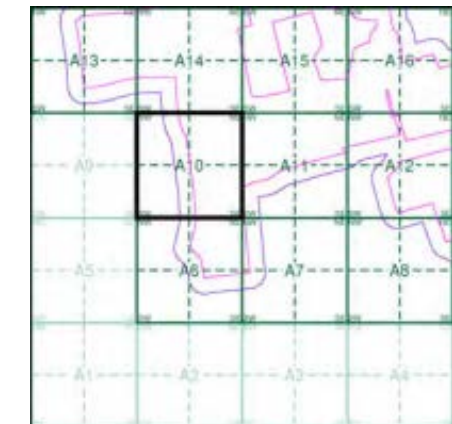

### Order Details

Order Number: 287331844\_1\_1  
 Customer Ref: 21-1098.02  
 National Grid Reference: 488660, 377270  
 Slice: A  
 Site Area (Ha): 331.04  
 Search Buffer (m): 100

### Site Details

West Burton 2

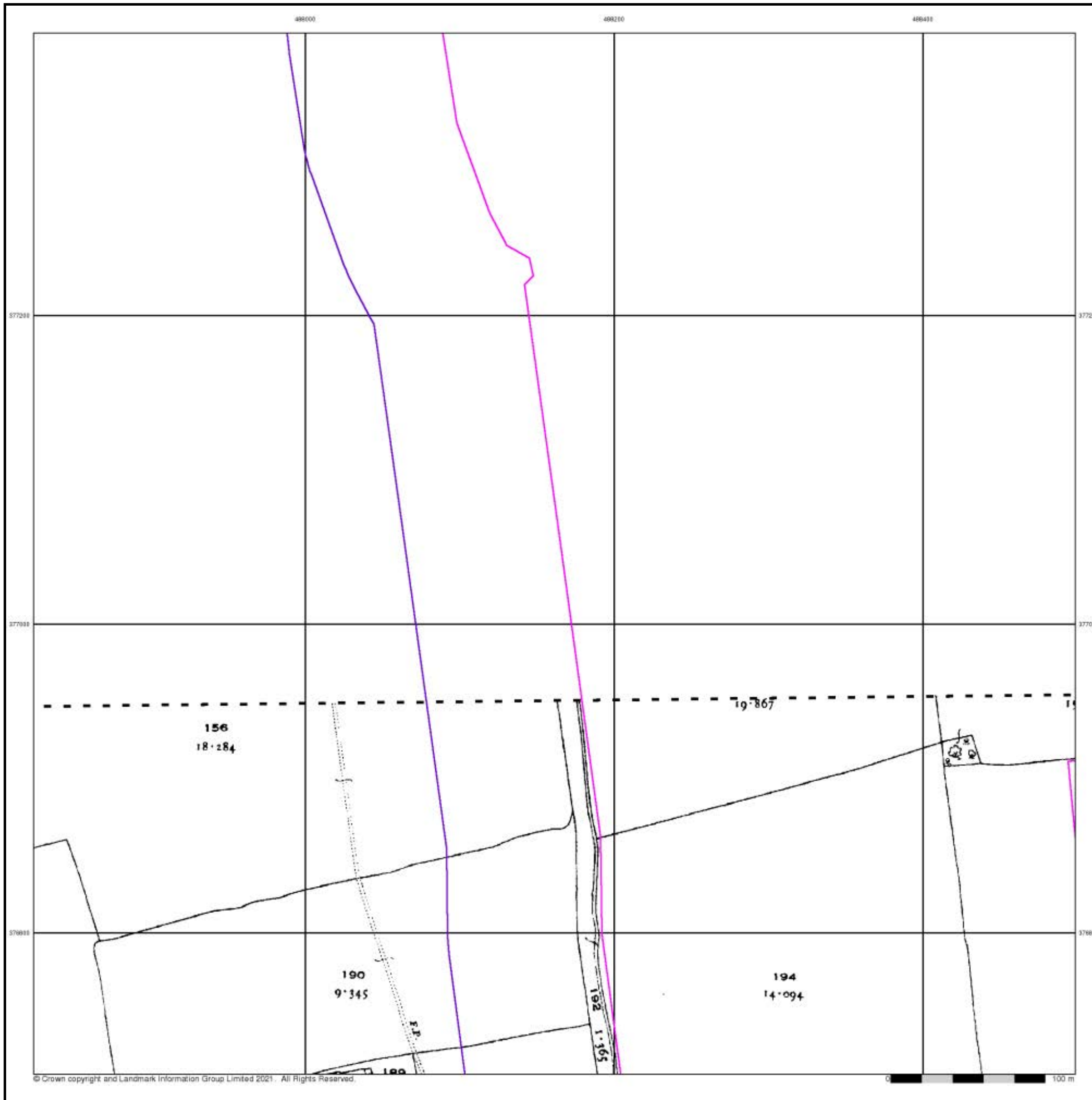

## Ordnance Survey Plan

Published 1972 - 1975

Source map scale - 1:2,500

The historical maps shown were reproduced from maps predominantly held at the scale adopted for England, Wales and Scotland in the 1840's. In 1854 the 1:2,500 scale was adopted for mapping urban areas and by 1896 it covered the whole of what were considered to be the cultivated parts of Great Britain. The published date given below is often some years later than the surveyed date. Before 1938, all OS maps were based on the Cassini Projection, with independent surveys of a single county or group of counties, giving rise to significant inaccuracies in outlying areas.

### Map Name(s) and Date(s)

SK8777 1975 1:2,500	SK8877 1975 1:2,500
SK8778 1975 1:2,500	SK8878 1972 1:2,500

### Historical Map - Segment A10

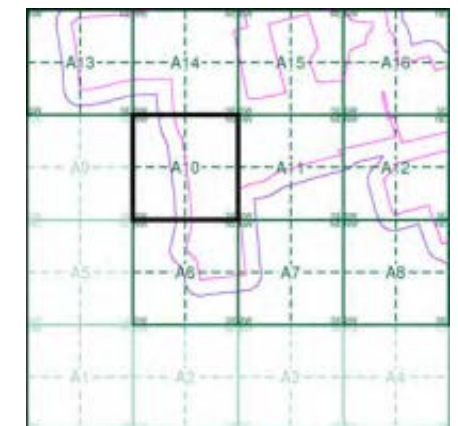

### Order Details

Order Number: 287331844\_1\_1  
 Customer Ref: 21-1098.02  
 National Grid Reference: 488660, 377270  
 Slice: A  
 Site Area (Ha): 331.04  
 Search Buffer (m): 100

### Site Details

West Burton 2



**Large-Scale National Grid Data  
Published 1994  
Source map scale - 1:2,500**

'Large Scale National Grid Data' superseded SIM cards (Ordnance Survey's 'Survey of Information on Microfilm') in 1992, and continued to be produced until 1999. These maps were the fore-runners of digital mapping and so provide detailed information on houses and roads, but tend to show less topographic features such as vegetation. These maps were produced at both 1:2,500 and 1:1,250 scales.

**Map Name(s) and Date(s)**

SK8777 1994 1:2,500	SK8877 1994 1:2,500
SK8778 1994 1:2,500	SK8878 1994 1:2,500

**Historical Map - Segment A10**

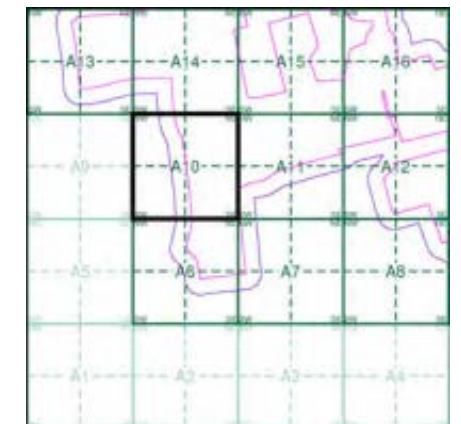

**Order Details**

Order Number: 287331844\_1\_1  
 Customer Ref: 21-1098.02  
 National Grid Reference: 488660, 377270  
 Slice: A  
 Site Area (Ha): 331.04  
 Search Buffer (m): 100

**Site Details**

West Burton 2

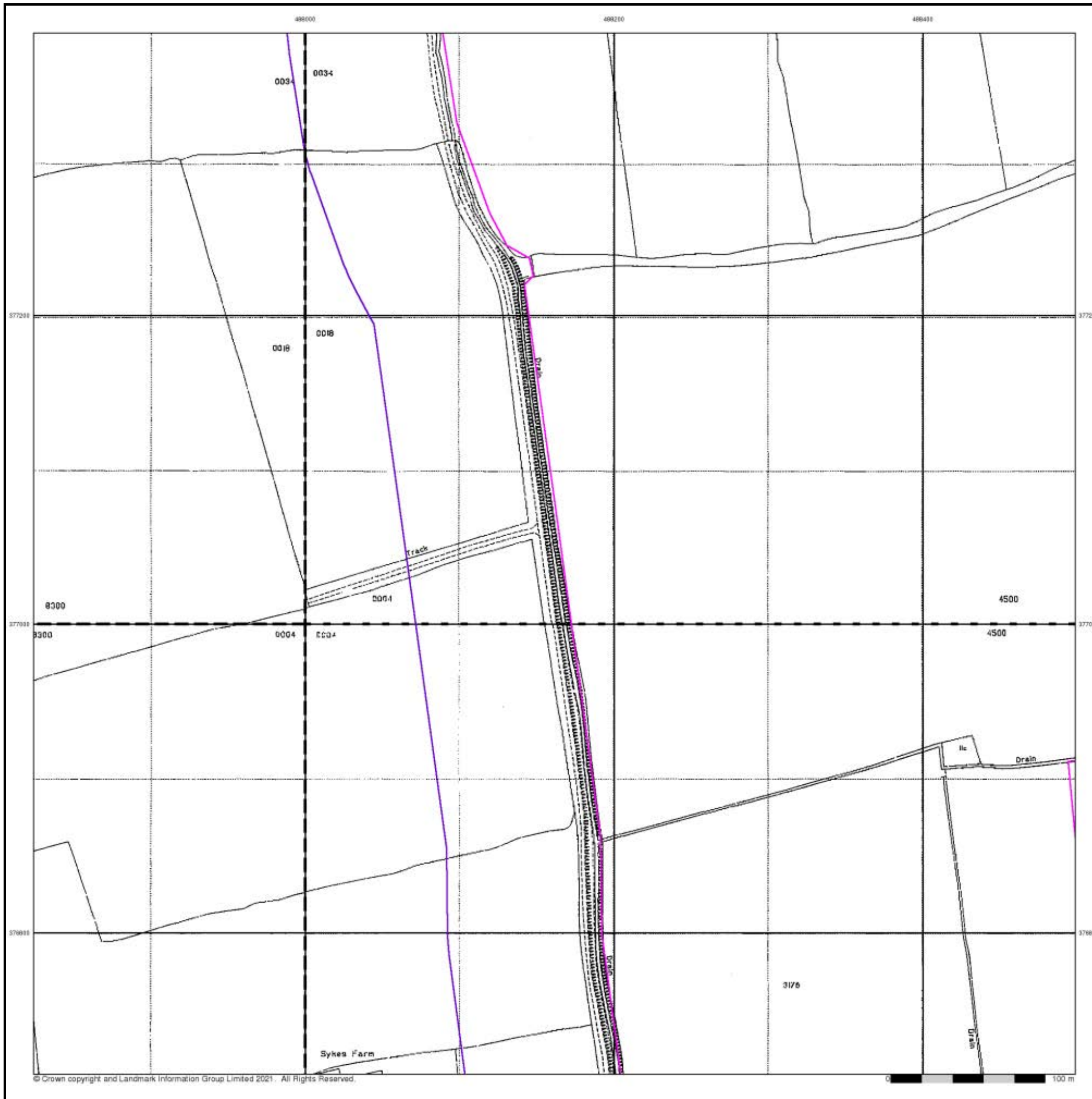

486000

488200

488400



### Historical Aerial Photography

Published 1999

This aerial photography was produced by Getmapping, these vertical aerial photographs provide a seamless, full colour survey of the whole of Great Britain

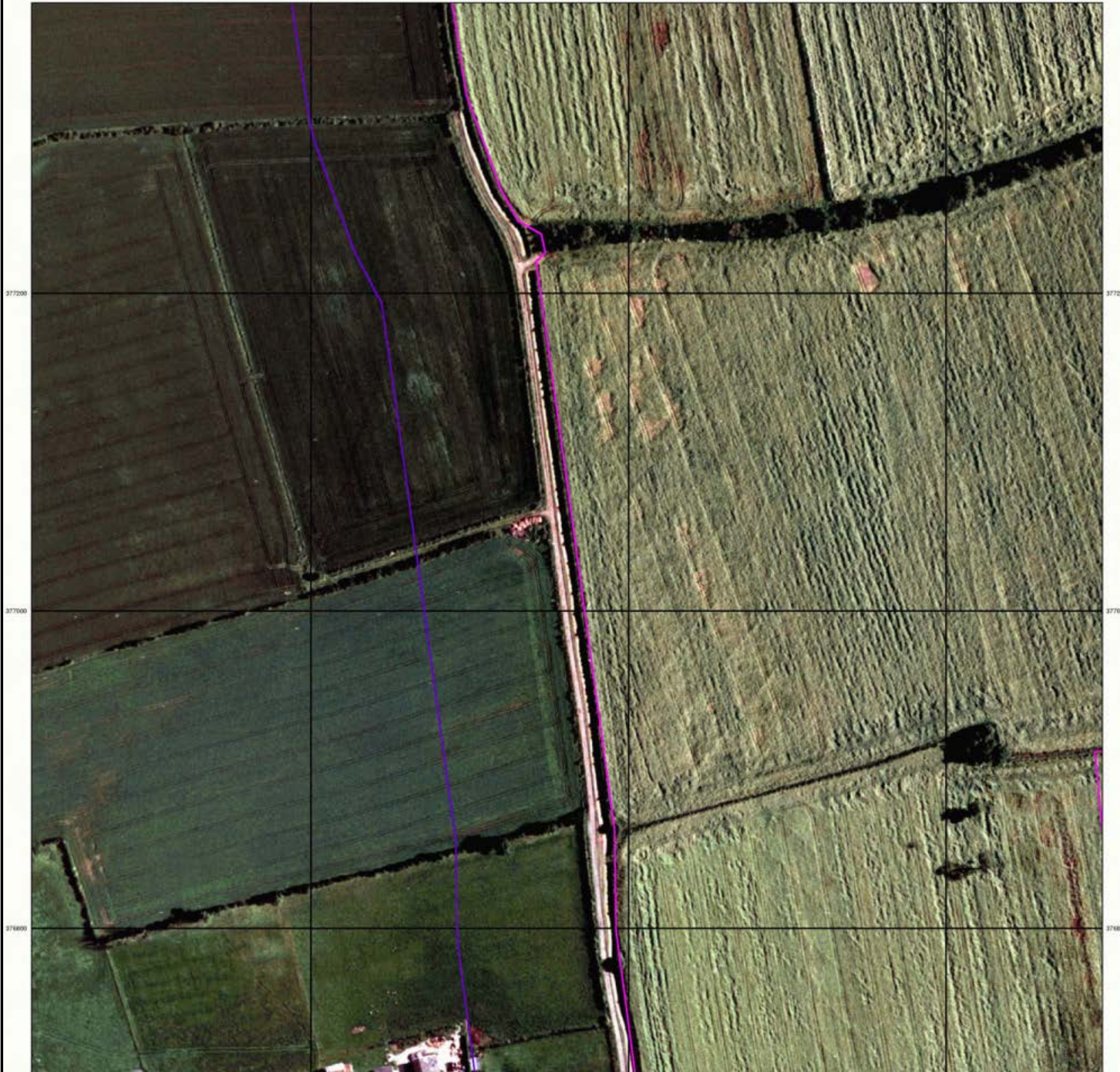

### Historical Aerial Photography - Segment A10

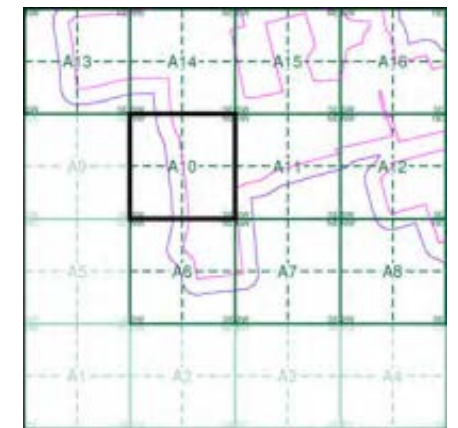

### Order Details

Order Number:	287331844_1_1
Customer Ref:	21-1098.02
National Grid Reference:	488660, 377270
Slice:	A
Site Area (Ha):	331.04
Search Buffer (m):	100

### Site Details

West Burton 2



Tel:	0844 844 9952
Fax:	0844 844 9951
Web:	www.envirocheck.co.uk



# Historical Mapping Legends

## Ordnance Survey County Series and Ordnance Survey Plan 1:2,500

**Quarry**   **Gravel Pit**   **Sand Pit**  
**Clay Pit**   **Shingle**   **Refuse Heap**  
**Sloping Masonry**   **Flat Rock**  
**Marsh**   **Reeds**   **Osiers**  
**Rough Pasture**   **Furze**   **Wood**  
**Mixed Wood**   **Brushwood**   **Orchard**  
**Fir**   **Ford**   **Stepping Stones**  
**Ferry**   **Waterfall**   **Lock**  
**Trig. Station**   **Altitude at Trig. Station**  
**B.M. 325.9**   **Bench Mark**   **Surface Level**  
**Arrow denotes flow of water**   **Antiquities (site of)**  
**Cutting**   **Embankment**  
**Railway crossing Road**   **Level Crossing**   **Road crossing Railway**  
**Railway crossing River or Canal**   **Road over single stream**   **Road over River or Canal**  
**County Boundary (Geographical)**  
**County & Civil Parish Boundary**  
**Administrative County & Civil Parish Boundary**  
**County Borough Boundary (England)**  
**County Burgh Boundary (Scotland)**  
**Boundary Post or Stone**   **Police Call Box**  
**B.R. Bridle Road**   **Pump**  
**E.P. Electricity Pylon**   **S.P. Signal Post**  
**F.B. Foot Bridge**   **Sluice**  
**F.P. Foot Path**   **Spring**  
**G.P. Guide Post or Board**   **T.C.B. Telephone Call Box**  
**M.S. Mile Stone**   **Trough**  
**M.P. M.R. Mooring Post or Ring**   **Well**

## Ordnance Survey Plan, Additional SIMs and Supply of Unpublished Survey Information 1:2,500 and 1:1,250

**Inactive Quarry, Chalk Pit or Clay Pit**   **Active Quarry, Chalk Pit or Clay Pit**  
**Rock**   **Boulders**  
**Cliff**   **Slopes**   **Top**  
**Roofed Building**   **Glazed Roof Building**  
**Sloping Masonry**   **Archway**  
**Non-Coniferous Tree (surveyed)**   **Coniferous Tree (surveyed)**  
**Non-Coniferous Trees (not surveyed)**   **Coniferous Trees (not surveyed)**  
**Orchard Tree**   **Scrub**   **Bracken**  
**Coppice, Osier**   **Reeds**   **Marsh, Saltings**  
**Rough Grassland**   **Heath**   **Culvert**  
**Direction of water flow**   **Bench Mark**   **Antiquity (site of)**  
**Cave Entrance**   **Triangulation Station**   **Electricity Pylon**  
**Electricity Transmission Line**  
**County Boundary (Geographical)**  
**County & Civil Parish Boundary**  
**Civil Parish Boundary**  
**Admin. County or County Bor. Boundary**  
**London Borough Boundary**  
**Symbol marking point where boundary mereing changes**  
**BH Beer House**   **P Pillar, Pole or Post**  
**BP, BS Boundary Post or Stone**   **PO Post Office**  
**Cn, C Capstan, Crane**   **PC Public Convenience**  
**Chy Chimney**   **PH Public House**  
**D Fn Drinking Fountain**   **Pp Pump**  
**EI P Electricity Pillar or Post**   **SB, S Br Signal Box or Bridge**  
**FAP Fire Alarm Pillar**   **SP, SL Signal Post or Light**  
**FB Foot Bridge**   **Spr Spring**  
**GP Guide Post**   **Tk Tank or Track**  
**H Hydrant or Hydraulic**   **TCB Telephone Call Box**  
**LC Level Crossing**   **TCP Telephone Call Post**  
**MH Manhole**   **Tr Trough**  
**MP Mile Post or Mooring Post**   **Wr Pt, Wr T Water Point, Water Tap**  
**MS Mile Stone**   **W Well**  
**NTL Normal Tidal Limit**   **Wd Pp Wind Pump**

## Large-Scale National Grid Data 1:2,500 and 1:1,250

**Cliff**   **Slopes**   **Top**  
**Rock**   **Rock (scattered)**  
**Boulders**   **Boulders (scattered)**  
**Positioned Boulder**   **Scree**  
**Non-Coniferous Tree (surveyed)**   **Coniferous Tree (surveyed)**  
**Non-Coniferous Trees (not surveyed)**   **Coniferous Trees (not surveyed)**  
**Orchard Tree**   **Scrub**   **Bracken**  
**Coppice, Osier**   **Reeds**   **Marsh, Saltings**  
**Rough Grassland**   **Heath**   **Culvert**  
**Direction of water flow**   **Triangulation Station**   **Antiquity (site of)**  
**Electricity Transmission Line**   **Electricity Pylon**  
**Bench Mark**   **Buildings with Building Seed**  
**Roofed Building**   **Glazed Roof Building**  
**Civil parish/community boundary**  
**District boundary**  
**County boundary**  
**Boundary post/stone**  
**Boundary mereing symbol (note: these always appear in opposed pairs or groups of three)**  
**Bks Barracks**   **P Pillar, Pole or Post**  
**Bty Battery**   **PO Post Office**  
**Cemy Cemetery**   **PC Public Convenience**  
**Chy Chimney**   **Pp Pump**  
**Cis Cistern**   **Ppg Sta Pumping Station**  
**Dismtd Rly Dismantled Railway**   **PW Place of Worship**  
**EI Gen Sta Electricity Generating Station**   **Sewage Ppg Sta Sewage Pumping Station**  
**EI P Electricity Pole, Pillar**   **SB, S Br Signal Box or Bridge**  
**EI Sub Sta Electricity Sub Station**   **SP, SL Signal Post or Light**  
**FB Filter Bed**   **Spr Spring**  
**Fn / D Fn Fountain / Drinking Ftn.**   **Tk Tank or Track**  
**Gas Gov Gas Valve Compound**   **Tr Trough**  
**GVC Gas Governor**   **Wd Pp Wind Pump**  
**GP Guide Post**   **Wr Pt, Wr T Water Point, Water Tap**  
**MH Manhole**   **Wks Works (building or area)**  
**MP, MS Mile Post or Mile Stone**   **W Well**



## Historical Mapping & Photography included:

Mapping Type	Scale	Date	Pg
Lincolnshire	1:2,500	1886	2
Lincolnshire	1:2,500	1906	3
Lincolnshire	1:2,500	1920	4
Ordnance Survey Plan	1:2,500	1972 - 1975	5
Additional SIMs	1:2,500	1986	6
Additional SIMs	1:2,500	1993	7
Large-Scale National Grid Data	1:2,500	1994	8
Historical Aerial Photography	1:2,500	1999	9

## Historical Map - Segment A11

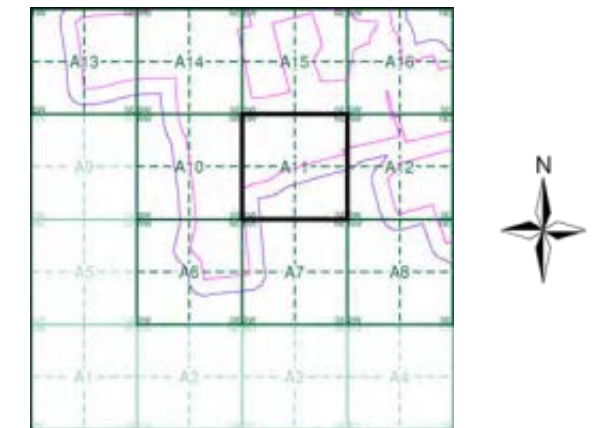

## Order Details

Order Number: 287331844\_1\_1  
 Customer Ref: 21-1098.02  
 National Grid Reference: 488660, 377270  
 Slice: A  
 Site Area (Ha): 331.04  
 Search Buffer (m): 100

## Site Details

West Burton 2



Tel: 0844 844 9952  
 Fax: 0844 844 9951  
 Web: www.envirocheck.co.uk

The historical maps shown were reproduced from maps predominantly held at the scale adopted for England, Wales and Scotland in the 1840's. In 1854 the 1:2,500 scale was adopted for mapping urban areas and by 1896 it covered the whole of what were considered to be the cultivated parts of Great Britain. The published date given below is often some years later than the surveyed date. Before 1938, all OS maps were based on the Cassini Projection, with independent surveys of a single county or group of counties, giving rise to significant inaccuracies in outlying areas.

**Map Name(s) and Date(s)**

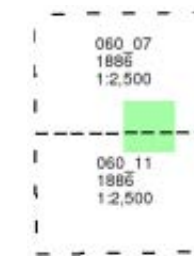

**Historical Map - Segment A11**

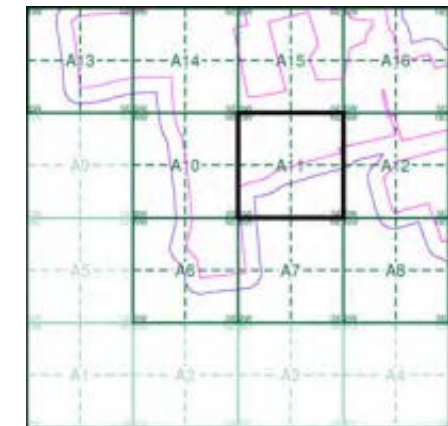

**Order Details**

Order Number: 287331844\_1\_1  
 Customer Ref: 21-1098.02  
 National Grid Reference: 488660, 377270  
 Slice: A  
 Site Area (Ha): 331.04  
 Search Buffer (m): 100

**Site Details**

West Burton 2

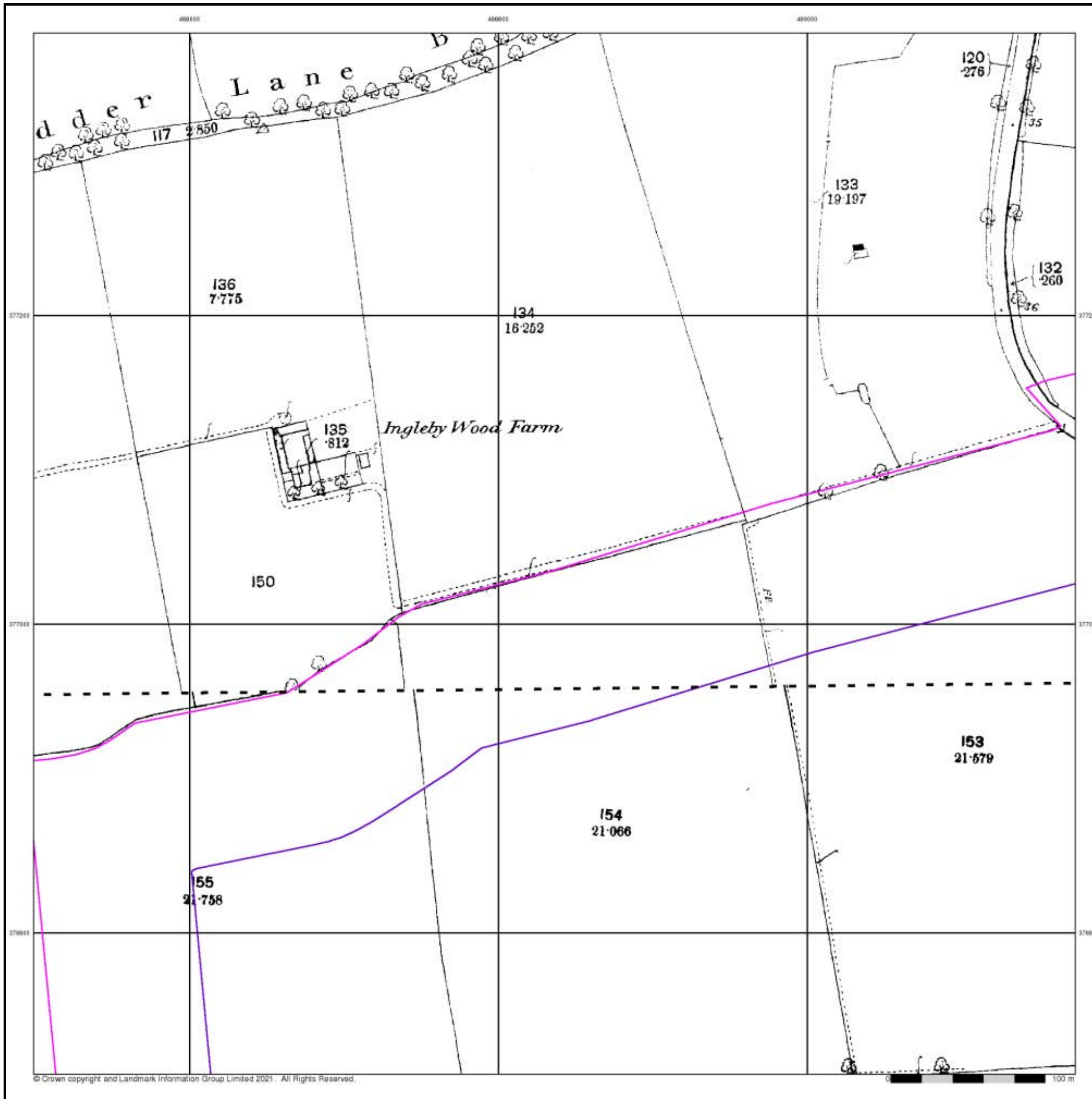

**Lincolnshire**

**Published 1906**

**Source map scale - 1:2,500**

The historical maps shown were reproduced from maps predominantly held at the scale adopted for England, Wales and Scotland in the 1840's. In 1854 the 1:2,500 scale was adopted for mapping urban areas and by 1896 it covered the whole of what were considered to be the cultivated parts of Great Britain. The published date given below is often some years later than the surveyed date. Before 1938, all OS maps were based on the Cassini Projection, with independent surveys of a single county or group of counties, giving rise to significant inaccuracies in outlying areas.

**Map Name(s) and Date(s)**

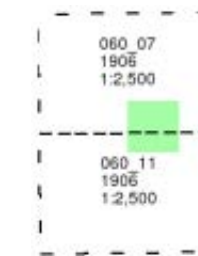

**Historical Map - Segment A11**

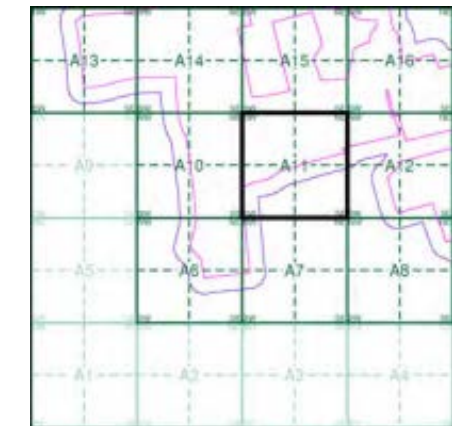

**Order Details**

Order Number: 287331844\_1\_1  
 Customer Ref: 21-1098.02  
 National Grid Reference: 488660, 377270  
 Slice: A  
 Site Area (Ha): 331.04  
 Search Buffer (m): 100

**Site Details**

West Burton 2

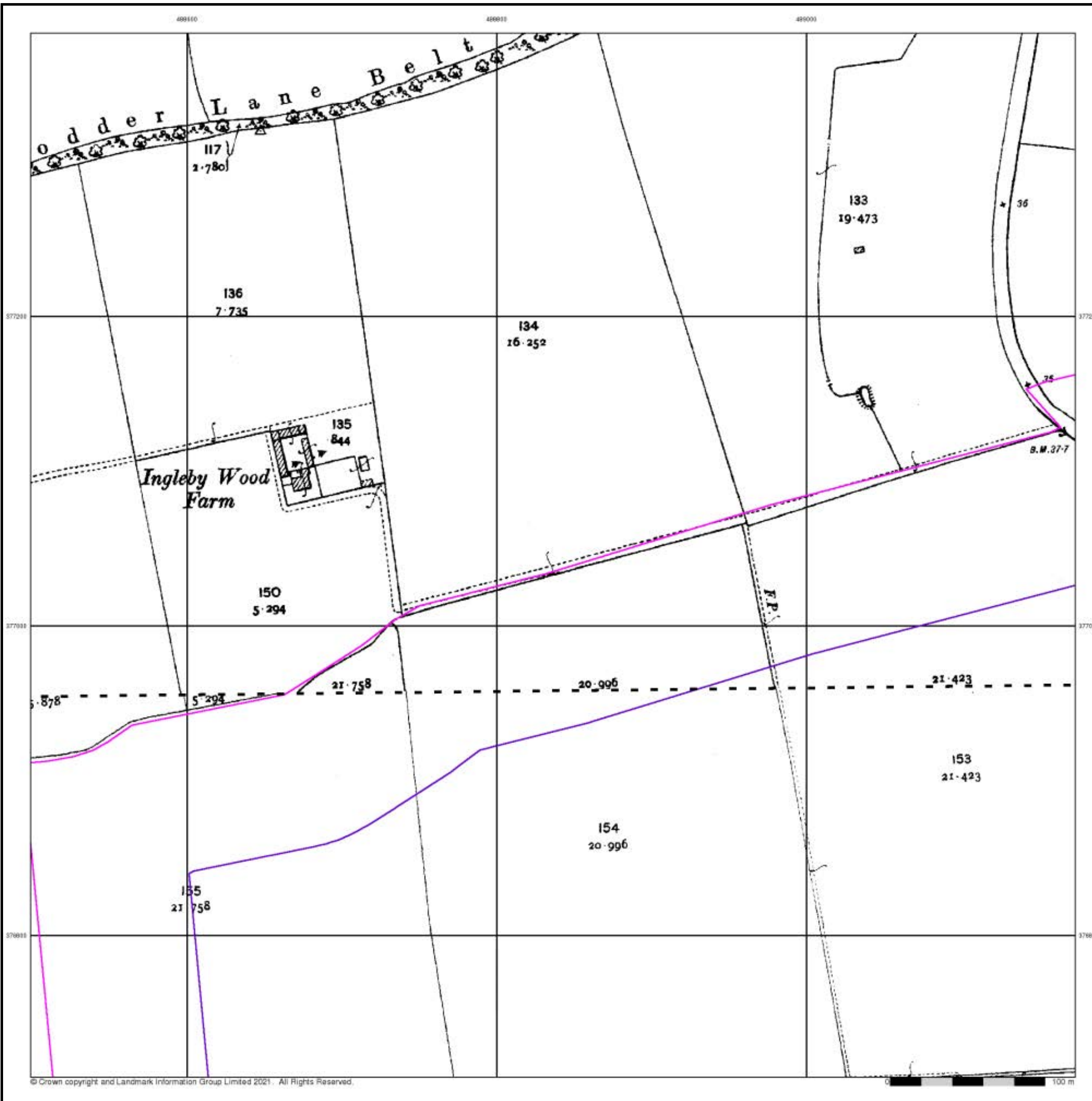

**Lincolnshire**  
**Published 1920**

**Source map scale - 1:2,500**

The historical maps shown were reproduced from maps predominantly held at the scale adopted for England, Wales and Scotland in the 1840's. In 1854 the 1:2,500 scale was adopted for mapping urban areas and by 1896 it covered the whole of what were considered to be the cultivated parts of Great Britain. The published date given below is often some years later than the surveyed date. Before 1938, all OS maps were based on the Cassini Projection, with independent surveys of a single county or group of counties, giving rise to significant inaccuracies in outlying areas.

**Map Name(s) and Date(s)**

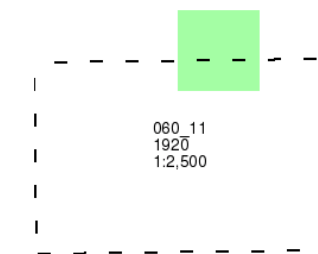

**Historical Map - Segment A11**

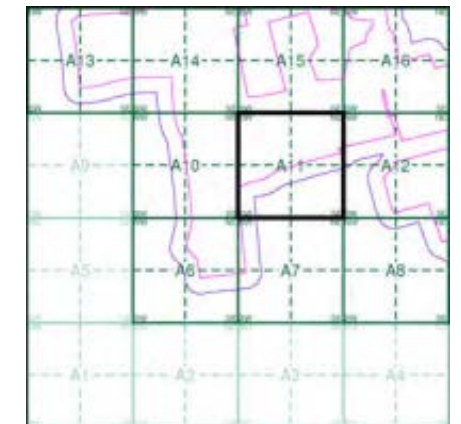

**Order Details**

Order Number: 287331844\_1\_1  
 Customer Ref: 21-1098.02  
 National Grid Reference: 488660, 377270  
 Slice: A  
 Site Area (Ha): 331.04  
 Search Buffer (m): 100

**Site Details**

West Burton 2

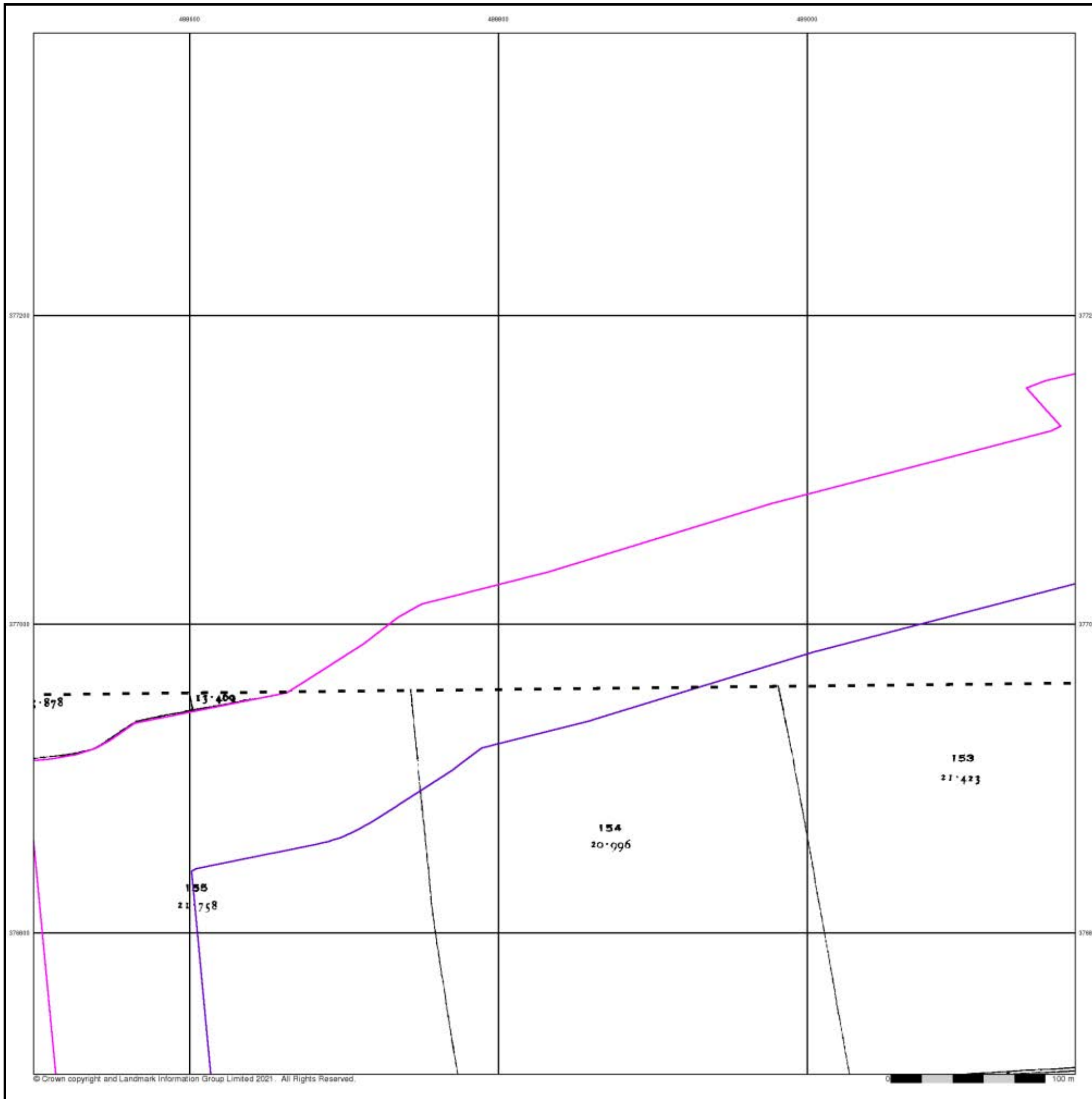

**Ordnance Survey Plan**  
**Published 1972 - 1975**  
**Source map scale - 1:2,500**

The historical maps shown were reproduced from maps predominantly held at the scale adopted for England, Wales and Scotland in the 1840's. In 1854 the 1:2,500 scale was adopted for mapping urban areas and by 1896 it covered the whole of what were considered to be the cultivated parts of Great Britain. The published date given below is often some years later than the surveyed date. Before 1938, all OS maps were based on the Cassini Projection, with independent surveys of a single county or group of counties, giving rise to significant inaccuracies in outlying areas.

**Map Name(s) and Date(s)**

SK8877 1975 1:2,500	SK8977 1975 1:2,500
SK8876 1972 1:2,500	SK8976 1972 1:2,500

**Historical Map - Segment A11**

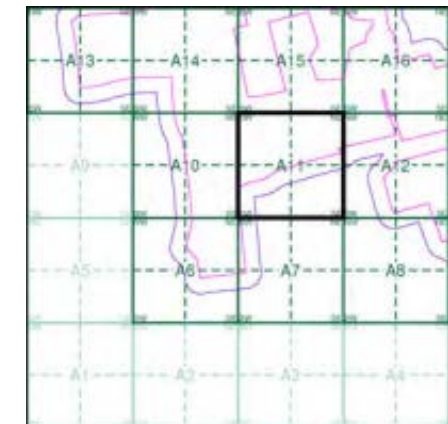

**Order Details**

Order Number: 287331844\_1\_1  
 Customer Ref: 21-1098.02  
 National Grid Reference: 488660, 377270  
 Slice: A  
 Site Area (Ha): 331.04  
 Search Buffer (m): 100

**Site Details**

West Burton 2

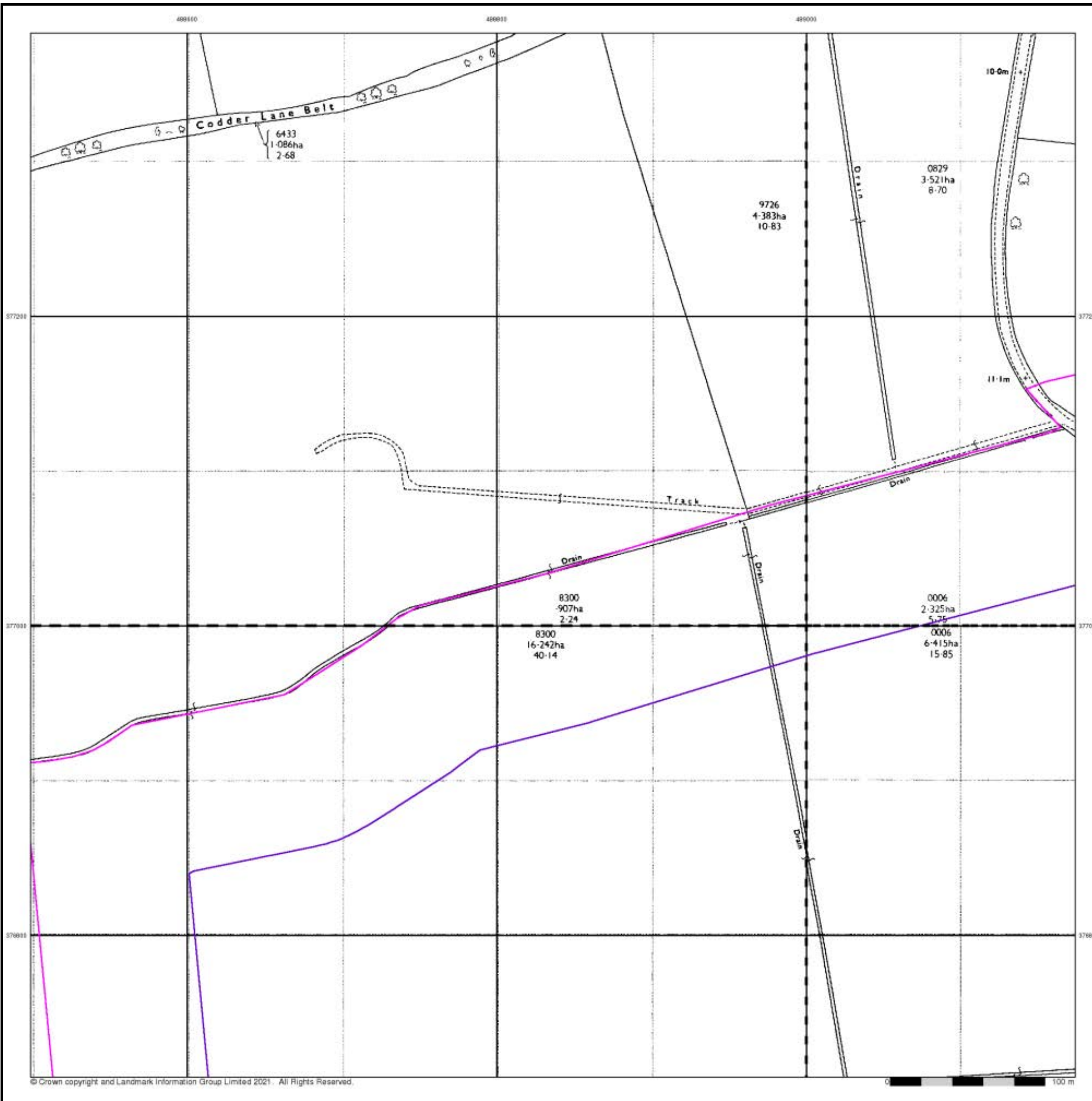

**Additional SIMs**

**Published 1986**

**Source map scale - 1:2,500**

The SIM cards (Ordnance Survey's 'Survey of Information on Microfilm') are further, minor editions of mapping which were produced and published in between the main editions as an area was updated. They date from 1947 to 1994, and contain detailed information on buildings, roads and land-use. These maps were produced at both 1:2,500 and 1:1,250 scales.

**Map Name(s) and Date(s)**

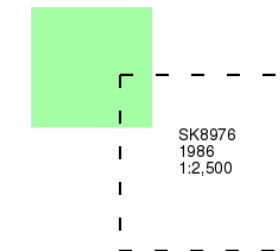

**Historical Map - Segment A11**

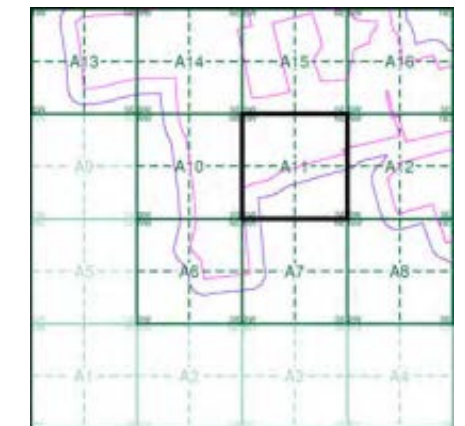

**Order Details**

Order Number: 287331844\_1\_1  
 Customer Ref: 21-1098.02  
 National Grid Reference: 488660, 377270  
 Slice: A  
 Site Area (Ha): 331.04  
 Search Buffer (m): 100

**Site Details**

West Burton 2

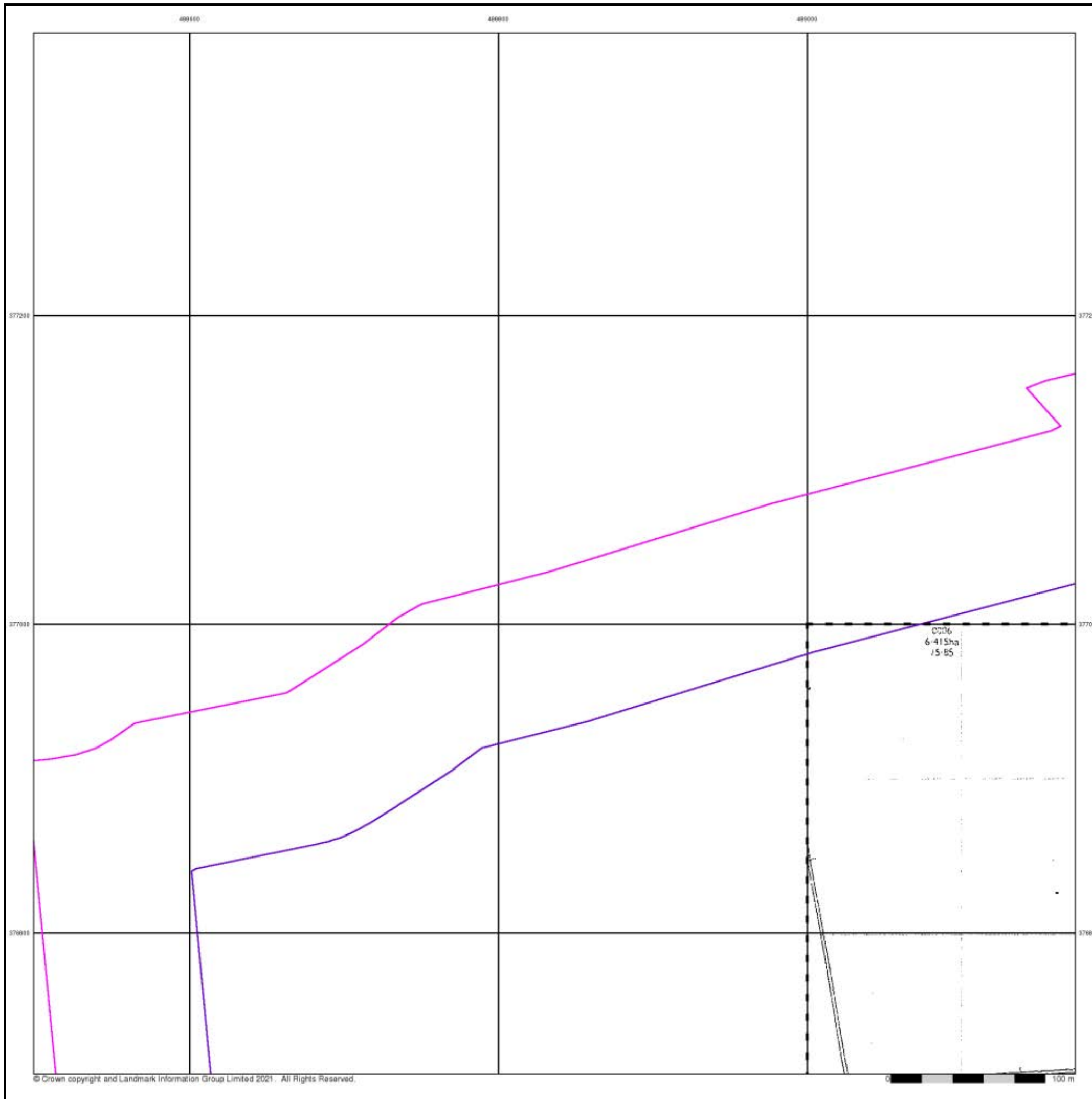

### Additional SIMs

Published 1993

Source map scale - 1:2,500

The SIM cards (Ordnance Survey's 'Survey of Information on Microfilm') are further, minor editions of mapping which were produced and published in between the main editions as an area was updated. They date from 1947 to 1994, and contain detailed information on buildings, roads and land-use. These maps were produced at both 1:2,500 and 1:1,250 scales.

### Map Name(s) and Date(s)

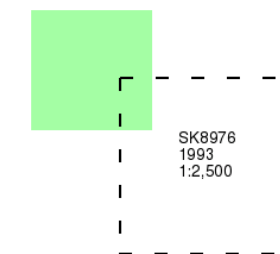

### Historical Map - Segment A11

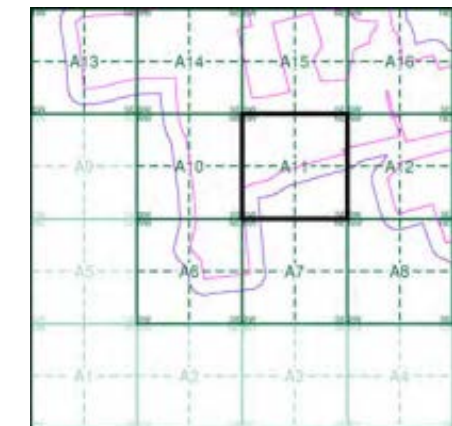

### Order Details

Order Number: 287331844\_1\_1  
 Customer Ref: 21-1098.02  
 National Grid Reference: 488660, 377270  
 Slice: A  
 Site Area (Ha): 331.04  
 Search Buffer (m): 100

### Site Details

West Burton 2

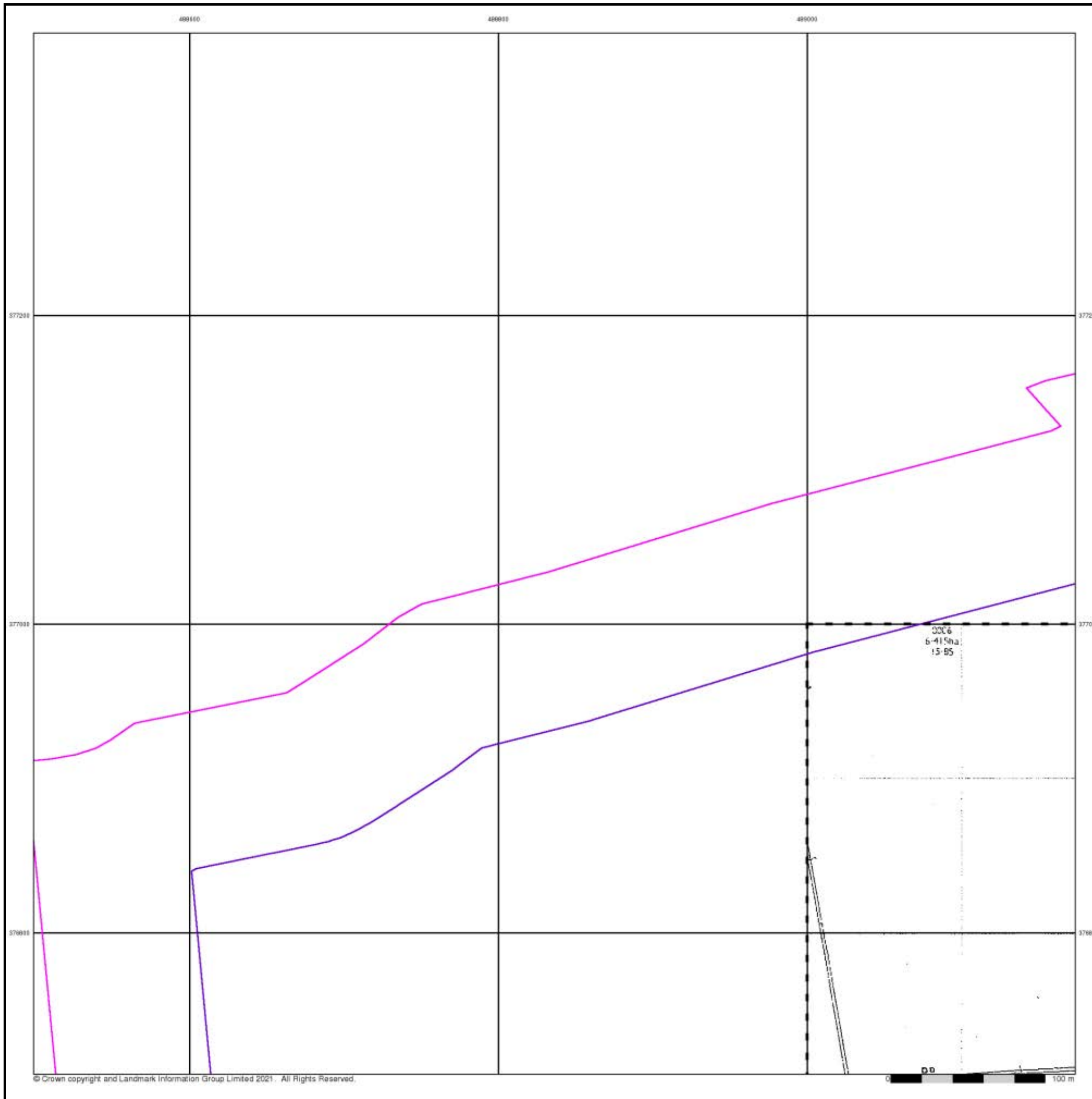

## Large-Scale National Grid Data

Published 1994

Source map scale - 1:2,500

'Large Scale National Grid Data' superseded SIM cards (Ordnance Survey's 'Survey of Information on Microfilm') in 1992, and continued to be produced until 1999. These maps were the fore-runners of digital mapping and so provide detailed information on houses and roads, but tend to show less topographic features such as vegetation. These maps were produced at both 1:2,500 and 1:1,250 scales.

### Map Name(s) and Date(s)

SK8877 1994 1:2,500	SK8977 1994 1:2,500
SK8878 1994 1:2,500	SK8978 1994 1:2,500

### Historical Map - Segment A11

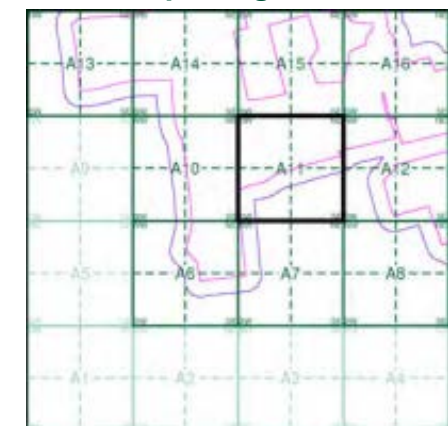

### Order Details

Order Number: 287331844\_1\_1  
 Customer Ref: 21-1098.02  
 National Grid Reference: 488660, 377270  
 Slice: A  
 Site Area (Ha): 331.04  
 Search Buffer (m): 100

### Site Details

West Burton 2

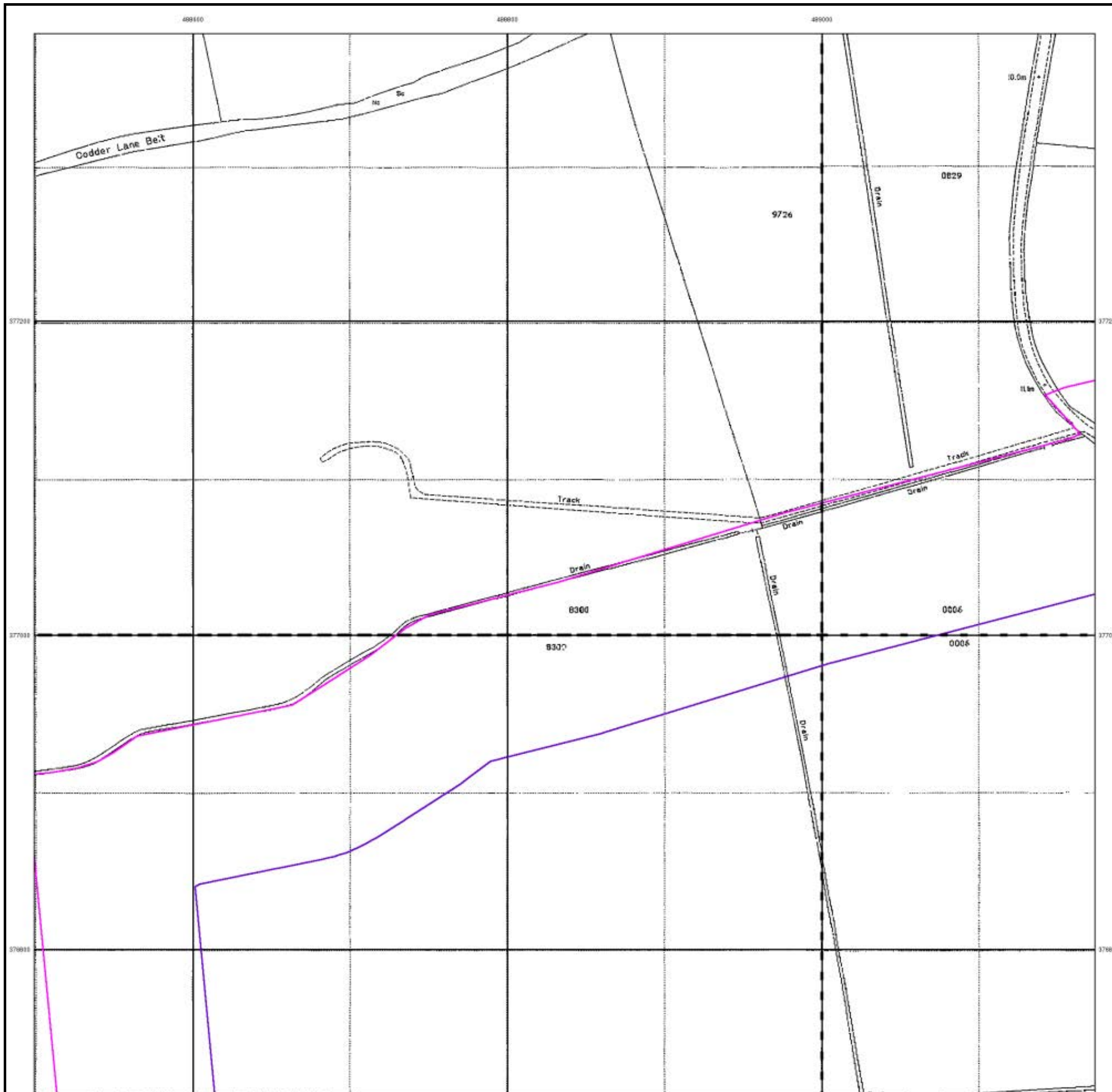



## Historical Aerial Photography

Published 1999

This aerial photography was produced by Getmapping, these vertical aerial photographs provide a seamless, full colour survey of the whole of Great Britain

### Historical Aerial Photography - Segment A11

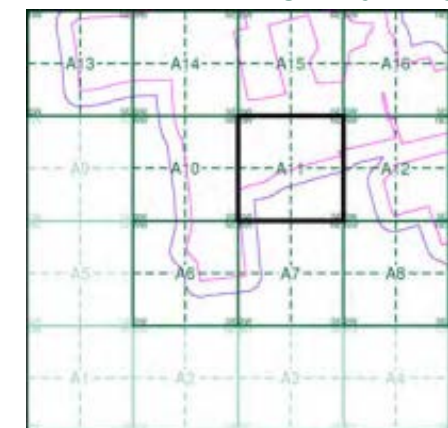

#### Order Details

Order Number: 287331844\_1\_1  
 Customer Ref: 21-1098.02  
 National Grid Reference: 488660, 377270  
 Slice: A  
 Site Area (Ha): 331.04  
 Search Buffer (m): 100

#### Site Details

West Burton 2

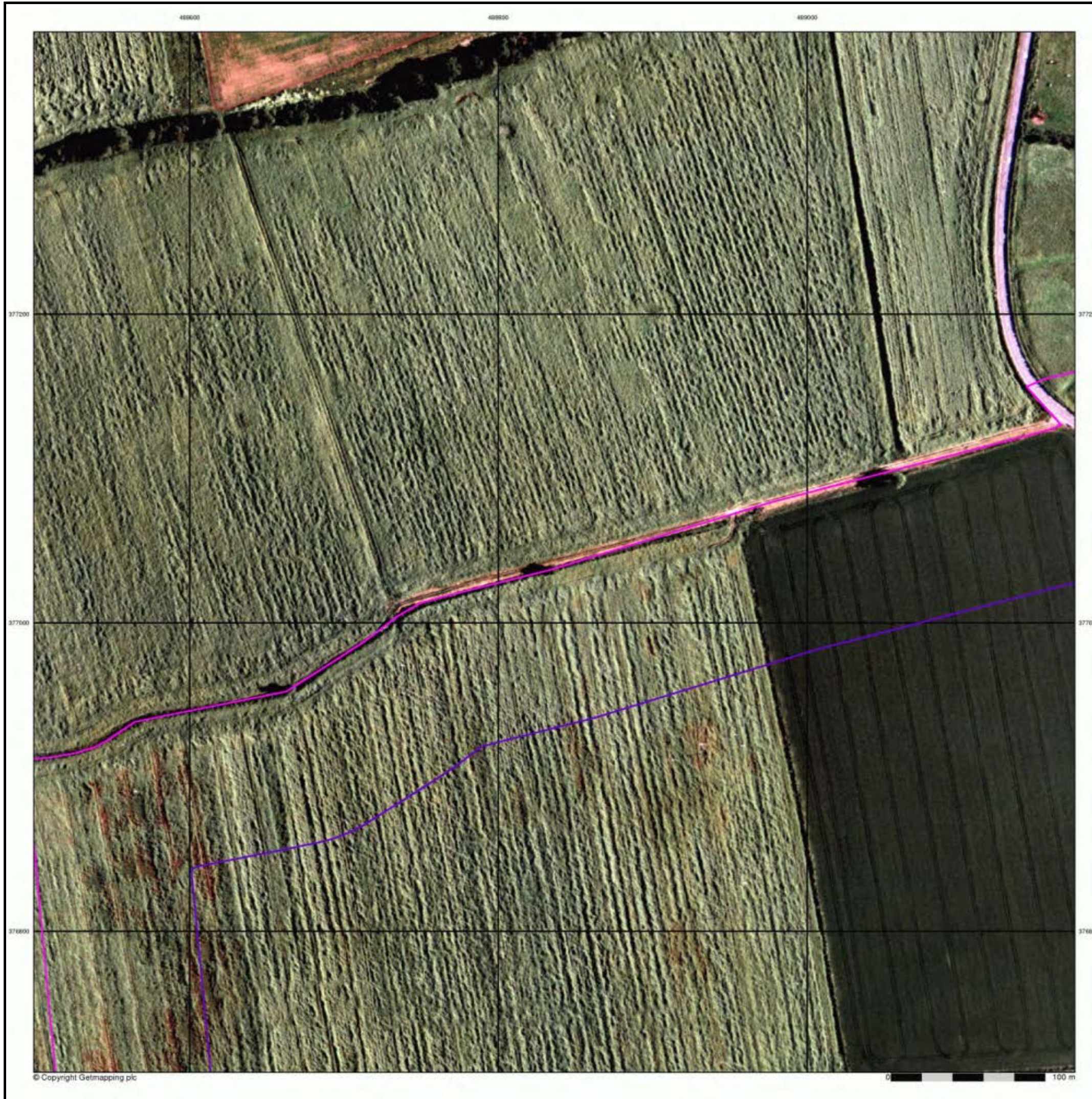

# Historical Mapping Legends

## Ordnance Survey County Series and Ordnance Survey Plan 1:2,500

**Quarry**   **Gravel Pit**   **Sand Pit**  
**Clay Pit**   **Shingle**   **Refuse Heap**  
**Sloping Masonry**   **Flat Rock**  
**Marsh**   **Reeds**   **Osiers**  
**Rough Pasture**   **Furze**   **Wood**  
**Mixed Wood**   **Brushwood**   **Orchard**  
**Fir**   **Ford**   **Stepping Stones**  
**Ferry**   **Waterfall**   **Lock**  
**Trig. Station**   **Altitude at Trig. Station**  
**B.M. 325.9**   **Bench Mark**   **Surface Level**  
**Arrow denotes flow of water**   **Antiquities (site of)**  
**Cutting**   **Embankment**  
**Railway crossing Road**   **Level Crossing**   **Road crossing Railway**  
**Railway crossing River or Canal**   **Road over single stream**   **Road over River or Canal**  
**County Boundary (Geographical)**  
**County & Civil Parish Boundary**  
**Administrative County & Civil Parish Boundary**  
**County Borough Boundary (England)**  
**County Burgh Boundary (Scotland)**  
**Boundary Post or Stone**   **Police Call Box**  
**B.R. Bridle Road**   **Pump**  
**E.P. Electricity Pylon**   **S.P. Signal Post**  
**F.B. Foot Bridge**   **Sl. Sluice**  
**F.P. Foot Path**   **Sp. Spring**  
**G.P. Guide Post or Board**   **T.C.B. Telephone Call Box**  
**M.S. Mile Stone**   **Tr. Trough**  
**M.P. M.R. Mooring Post or Ring**   **W. Well**

## Ordnance Survey Plan, Additional SIMs and Supply of Unpublished Survey Information 1:2,500 and 1:1,250

**Inactive Quarry, Chalk Pit or Clay Pit**   **Active Quarry, Chalk Pit or Clay Pit**  
**Rock**   **Boulders**  
**Cliff**   **Slopes**   **Top**  
**Roofed Building**   **Glazed Roof Building**  
**Sloping Masonry**   **Archway**  
**Non-Coniferous Tree (surveyed)**   **Coniferous Tree (surveyed)**  
**Non-Coniferous Trees (not surveyed)**   **Coniferous Trees (not surveyed)**  
**Orchard Tree**   **Scrub**   **Bracken**  
**Coppice, Osier**   **Reeds**   **Marsh, Saltings**  
**Rough Grassland**   **Heath**   **Culvert**  
**Direction of water flow**   **Bench Mark**   **Antiquity (site of)**  
**Cave Entrance**   **Triangulation Station**   **Electricity Pylon**  
**Electricity Transmission Line**  
**County Boundary (Geographical)**  
**County & Civil Parish Boundary**  
**Civil Parish Boundary**  
**Admin. County or County Bor. Boundary**  
**London Borough Boundary**  
**Symbol marking point where boundary mereing changes**  
**BH Beer House**   **P Pillar, Pole or Post**  
**BP, BS Boundary Post or Stone**   **PO Post Office**  
**Cn, C Capstan, Crane**   **PC Public Convenience**  
**Chy Chimney**   **PH Public House**  
**D Fn Drinking Fountain**   **Pp Pump**  
**EI P Electricity Pillar or Post**   **SB, S Br Signal Box or Bridge**  
**FAP Fire Alarm Pillar**   **SP, SL Signal Post or Light**  
**FB Foot Bridge**   **Spr Spring**  
**GP Guide Post**   **Tk Tank or Track**  
**H Hydrant or Hydraulic**   **TCB Telephone Call Box**  
**LC Level Crossing**   **TCP Telephone Call Post**  
**MH Manhole**   **Tr Trough**  
**MP Mile Post or Mooring Post**   **Wr Pt, Wr T Water Point, Water Tap**  
**MS Mile Stone**   **W Well**  
**NTL Normal Tidal Limit**   **Wd Pp Wind Pump**

## Large-Scale National Grid Data 1:2,500 and 1:1,250

**Cliff**   **Slopes**   **Top**  
**Rock**   **Rock (scattered)**  
**Boulders**   **Boulders (scattered)**  
**Positioned Boulder**   **Scree**  
**Non-Coniferous Tree (surveyed)**   **Coniferous Tree (surveyed)**  
**Non-Coniferous Trees (not surveyed)**   **Coniferous Trees (not surveyed)**  
**Orchard Tree**   **Scrub**   **Bracken**  
**Coppice, Osier**   **Reeds**   **Marsh, Saltings**  
**Rough Grassland**   **Heath**   **Culvert**  
**Direction of water flow**   **Triangulation Station**   **Antiquity (site of)**  
**Electricity Transmission Line**   **Electricity Pylon**  
**B.M. 231.60m Bench Mark**   **Buildings with Building Seed**  
**Roofed Building**   **Glazed Roof Building**  
**Civil parish/community boundary**  
**District boundary**  
**County boundary**  
**Boundary post/stone**  
**Boundary mereing symbol (note: these always appear in opposed pairs or groups of three)**  
**Bks Barracks**   **P Pillar, Pole or Post**  
**Bty Battery**   **PO Post Office**  
**Cemy Cemetery**   **PC Public Convenience**  
**Chy Chimney**   **Pp Pump**  
**Cis Cistern**   **Ppg Sta Pumping Station**  
**Dismtd Rly Dismantled Railway**   **PW Place of Worship**  
**EI Gen Sta Electricity Generating Station**   **Sewage Ppg Sta Sewage Pumping Station**  
**EI P Electricity Pole, Pillar**   **SB, S Br Signal Box or Bridge**  
**EI Sub Sta Electricity Sub Station**   **SP, SL Signal Post or Light**  
**FB Filter Bed**   **Spr Spring**  
**Fn / D Fn Fountain / Drinking Ftn.**   **Tk Tank or Track**  
**Gas Gov Gas Valve Compound**   **Tr Trough**  
**GVC Gas Governor**   **Wd Pp Wind Pump**  
**GP Guide Post**   **Wr Pt, Wr T Water Point, Water Tap**  
**MH Manhole**   **Wks Works (building or area)**  
**MP, MS Mile Post or Mile Stone**   **W Well**



## Historical Mapping & Photography included:

Mapping Type	Scale	Date	Pg
Lincolnshire	1:2,500	1886	2
Lincolnshire	1:2,500	1906	3
Lincolnshire	1:2,500	1920	4
Ordnance Survey Plan	1:2,500	1972 - 1975	5
Additional SIMs	1:2,500	1986	6
Additional SIMs	1:2,500	1993	7
Large-Scale National Grid Data	1:2,500	1994	8
Historical Aerial Photography	1:2,500	1999	9

## Historical Map - Segment A12

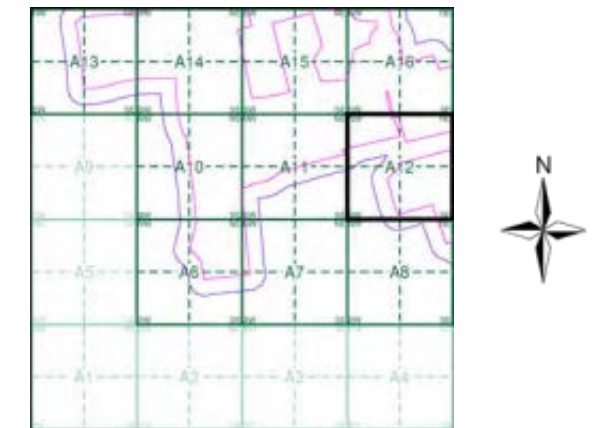

## Order Details

Order Number: 287331844\_1\_1  
 Customer Ref: 21-1098.02  
 National Grid Reference: 488660, 377270  
 Slice: A  
 Site Area (Ha): 331.04  
 Search Buffer (m): 100

## Site Details

West Burton 2



Tel: 0844 844 9952  
 Fax: 0844 844 9951  
 Web: www.envirocheck.co.uk

**Lincolnshire**  
**Published 1886**

**Source map scale - 1:2,500**

The historical maps shown were reproduced from maps predominantly held at the scale adopted for England, Wales and Scotland in the 1840's. In 1854 the 1:2,500 scale was adopted for mapping urban areas and by 1896 it covered the whole of what were considered to be the cultivated parts of Great Britain. The published date given below is often some years later than the surveyed date. Before 1938, all OS maps were based on the Cassini Projection, with independent surveys of a single county or group of counties, giving rise to significant inaccuracies in outlying areas.

**Map Name(s) and Date(s)**

060_07 1886 1:2,500	060_08 1886 1:2,500
060_11 1886 1:2,500	060_12 1886 1:2,500

**Historical Map - Segment A12**

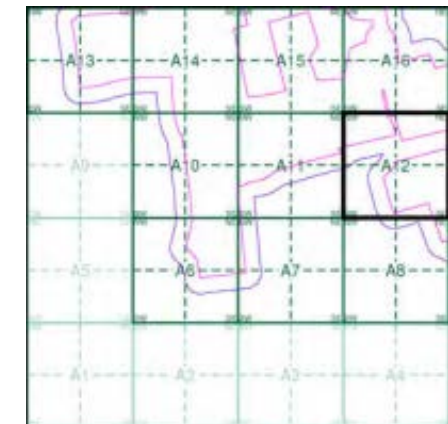

**Order Details**

Order Number: 287331844\_1\_1  
 Customer Ref: 21-1098.02  
 National Grid Reference: 488660, 377270  
 Slice: A  
 Site Area (Ha): 331.04  
 Search Buffer (m): 100

**Site Details**

West Burton 2

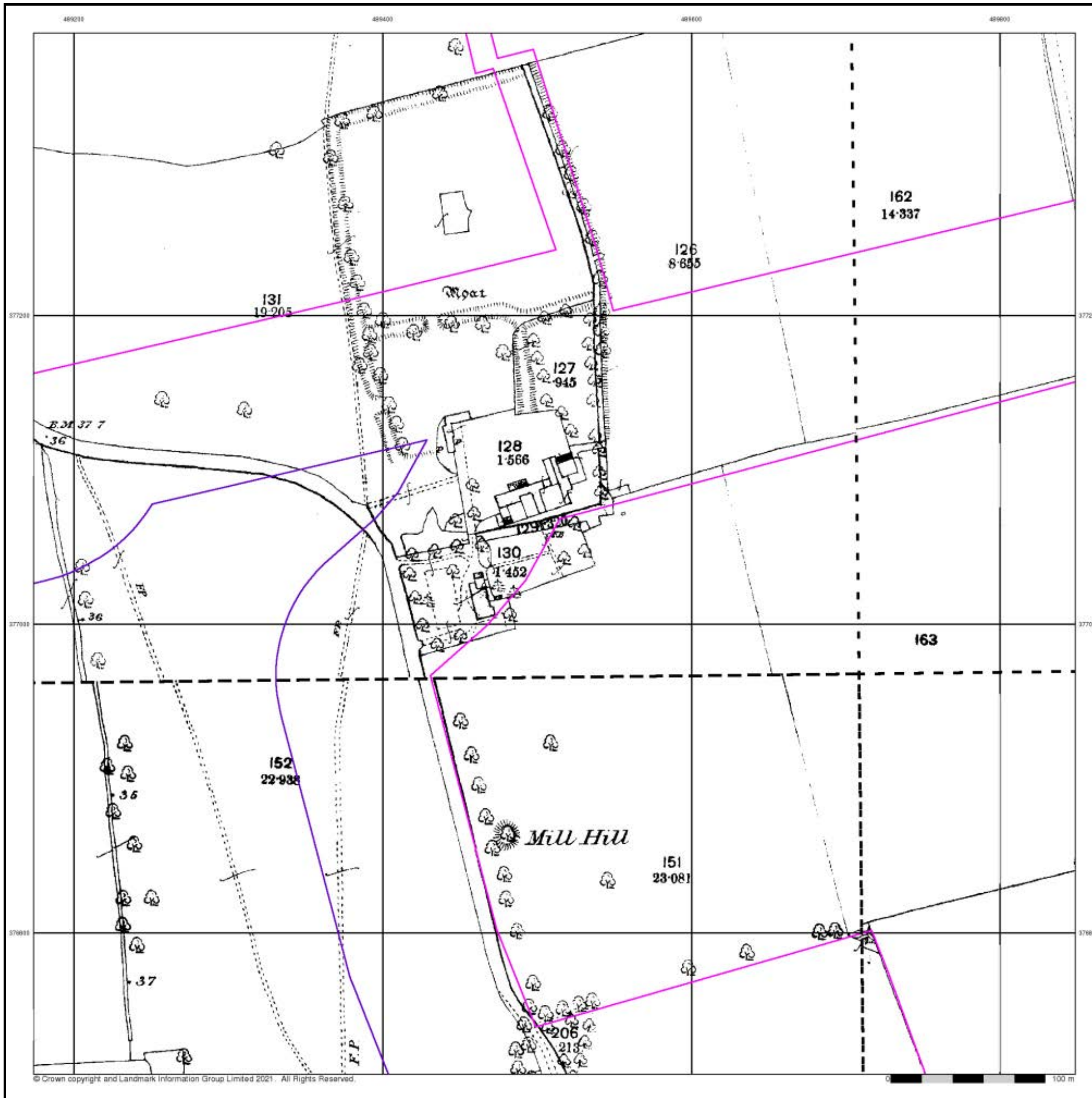

## Lincolnshire

Published 1906

Source map scale - 1:2,500

The historical maps shown were reproduced from maps predominantly held at the scale adopted for England, Wales and Scotland in the 1840's. In 1854 the 1:2,500 scale was adopted for mapping urban areas and by 1896 it covered the whole of what were considered to be the cultivated parts of Great Britain. The published date given below is often some years later than the surveyed date. Before 1938, all OS maps were based on the Cassini Projection, with independent surveys of a single county or group of counties, giving rise to significant inaccuracies in outlying areas.

### Map Name(s) and Date(s)

060_07 1906 1:2,500	060_08 1906 1:2,500
060_11 1906 1:2,500	060_12 1906 1:2,500

### Historical Map - Segment A12

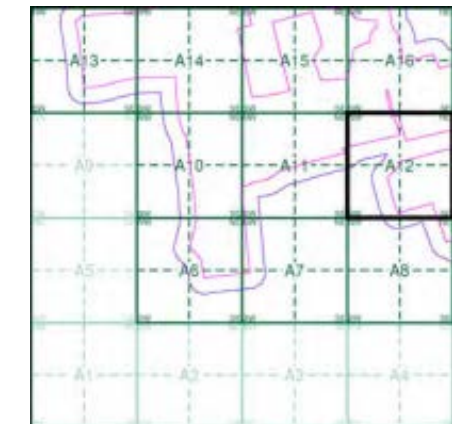

### Order Details

Order Number: 287331844\_1\_1  
 Customer Ref: 21-1098.02  
 National Grid Reference: 488660, 377270  
 Slice: A  
 Site Area (Ha): 331.04  
 Search Buffer (m): 100

### Site Details

West Burton 2



**Lincolnshire**

**Published 1920**

**Source map scale - 1:2,500**

The historical maps shown were reproduced from maps predominantly held at the scale adopted for England, Wales and Scotland in the 1840's. In 1854 the 1:2,500 scale was adopted for mapping urban areas and by 1896 it covered the whole of what were considered to be the cultivated parts of Great Britain. The published date given below is often some years later than the surveyed date. Before 1938, all OS maps were based on the Cassini Projection, with independent surveys of a single county or group of counties, giving rise to significant inaccuracies in outlying areas.

**Map Name(s) and Date(s)**

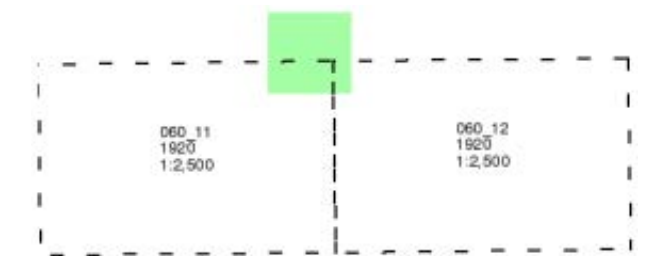

**Historical Map - Segment A12**

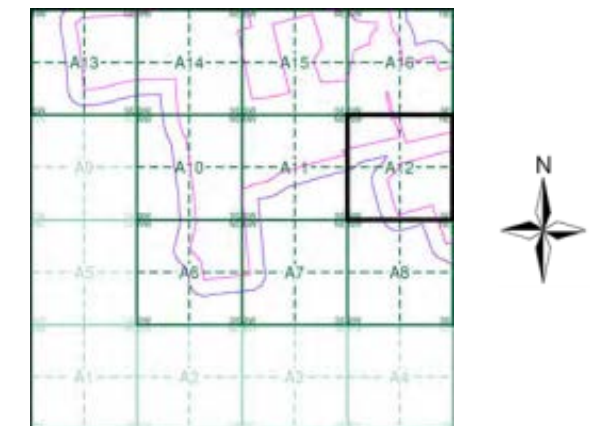

**Order Details**

Order Number: 287331844\_1\_1  
 Customer Ref: 21-1098.02  
 National Grid Reference: 488660, 377270  
 Slice: A  
 Site Area (Ha): 331.04  
 Search Buffer (m): 100

**Site Details**

West Burton 2

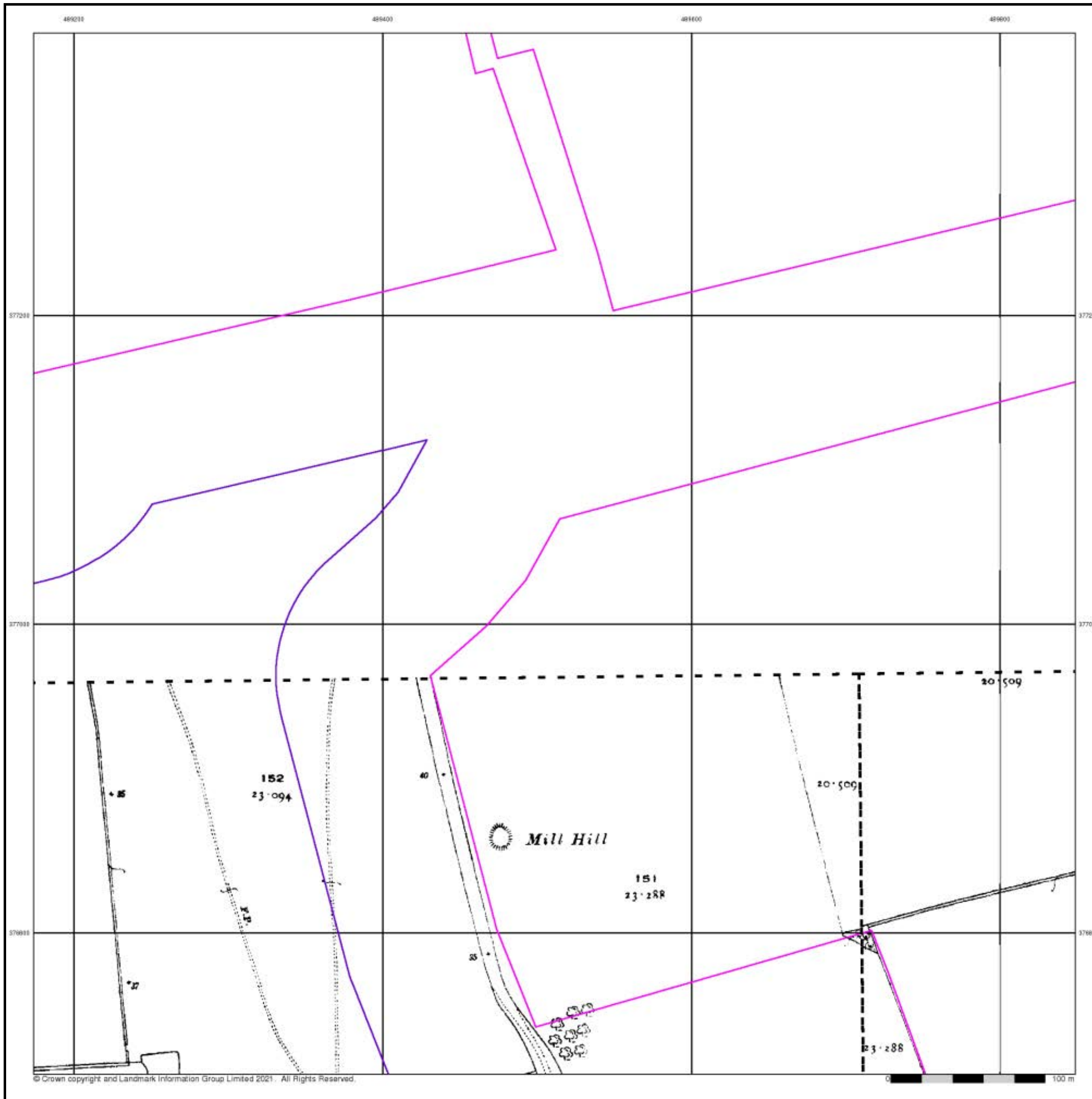

**Ordnance Survey Plan**  
**Published 1972 - 1975**  
**Source map scale - 1:2,500**

The historical maps shown were reproduced from maps predominantly held at the scale adopted for England, Wales and Scotland in the 1840's. In 1854 the 1:2,500 scale was adopted for mapping urban areas and by 1896 it covered the whole of what were considered to be the cultivated parts of Great Britain. The published date given below is often some years later than the surveyed date. Before 1938, all OS maps were based on the Cassini Projection, with independent surveys of a single county or group of counties, giving rise to significant inaccuracies in outlying areas.

**Map Name(s) and Date(s)**

SK8977	1975	1:2,500
SK8976	1972	1:2,500

**Historical Map - Segment A12**

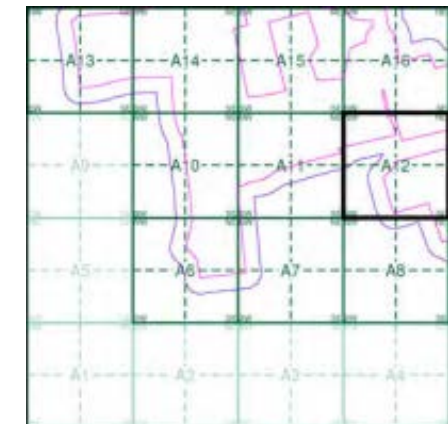

**Order Details**

Order Number: 287331844\_1\_1  
 Customer Ref: 21-1098.02  
 National Grid Reference: 488660, 377270  
 Slice: A  
 Site Area (Ha): 331.04  
 Search Buffer (m): 100

**Site Details**

West Burton 2



### Additional SIMs

Published 1986

Source map scale - 1:2,500

The SIM cards (Ordnance Survey's 'Survey of Information on Microfilm') are further, minor editions of mapping which were produced and published in between the main editions as an area was updated. They date from 1947 to 1994, and contain detailed information on buildings, roads and land-use. These maps were produced at both 1:2,500 and 1:1,250 scales.

### Map Name(s) and Date(s)

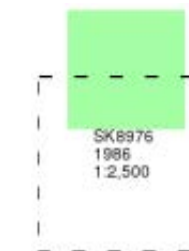

### Historical Map - Segment A12

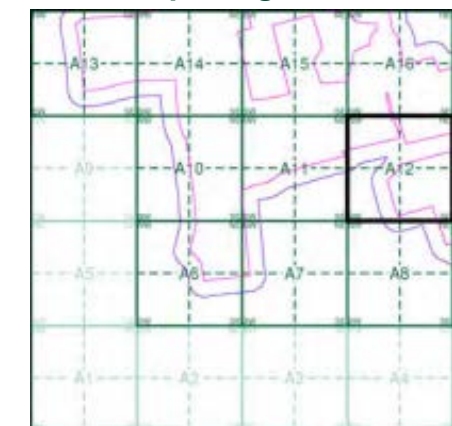

### Order Details

Order Number: 287331844\_1\_1  
 Customer Ref: 21-1098.02  
 National Grid Reference: 488660, 377270  
 Slice: A  
 Site Area (Ha): 331.04  
 Search Buffer (m): 100

### Site Details

West Burton 2

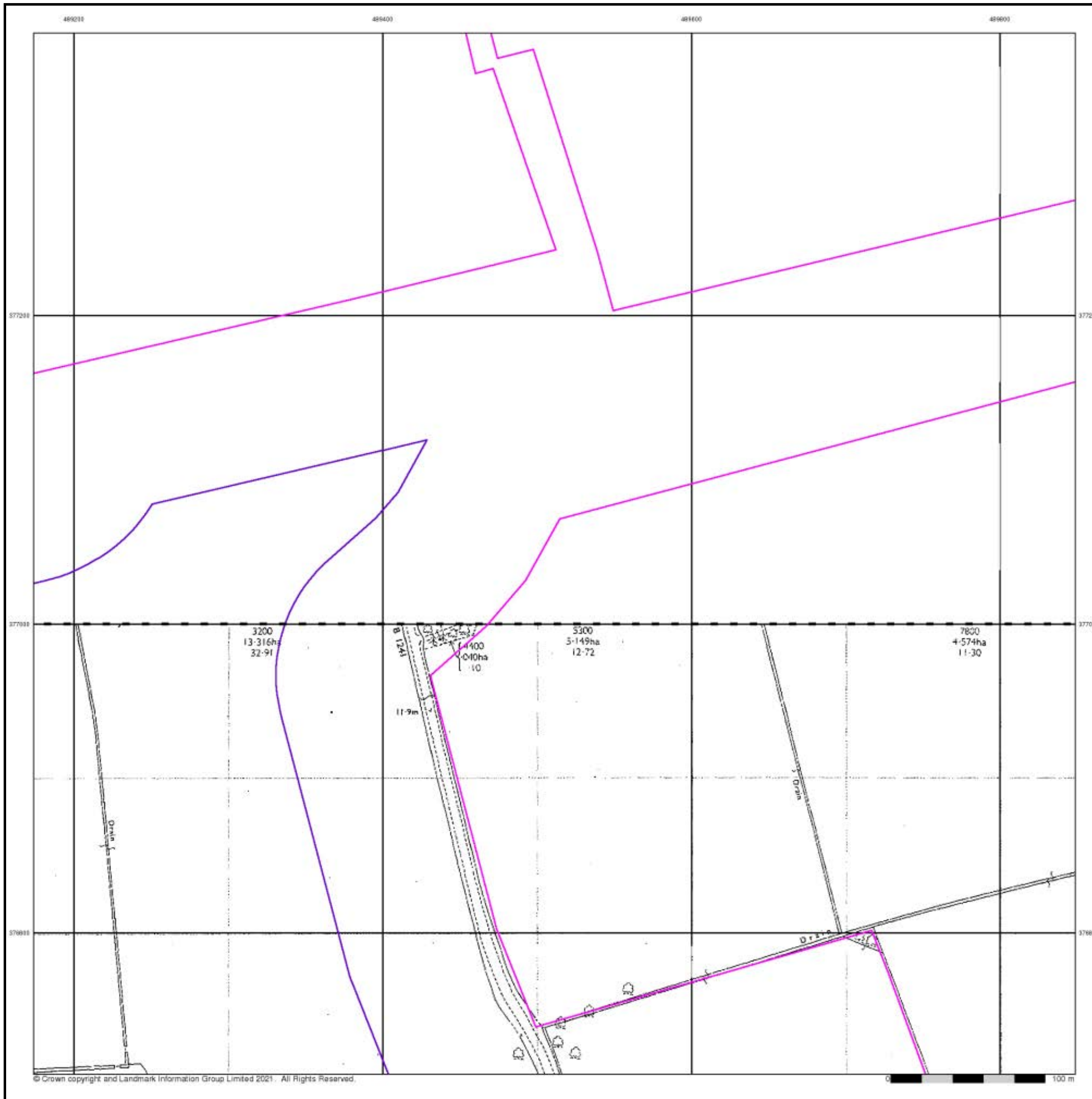

### Additional SIMs

Published 1993

Source map scale - 1:2,500

The SIM cards (Ordnance Survey's 'Survey of Information on Microfilm') are further, minor editions of mapping which were produced and published in between the main editions as an area was updated. They date from 1947 to 1994, and contain detailed information on buildings, roads and land-use. These maps were produced at both 1:2,500 and 1:1,250 scales.

### Map Name(s) and Date(s)

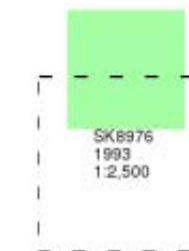

### Historical Map - Segment A12

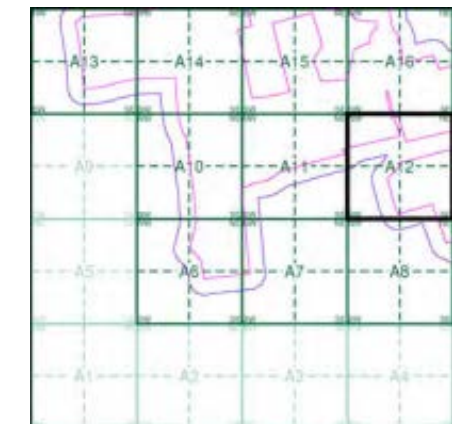

### Order Details

Order Number: 287331844\_1\_1  
 Customer Ref: 21-1098.02  
 National Grid Reference: 488660, 377270  
 Slice: A  
 Site Area (Ha): 331.04  
 Search Buffer (m): 100

### Site Details

West Burton 2

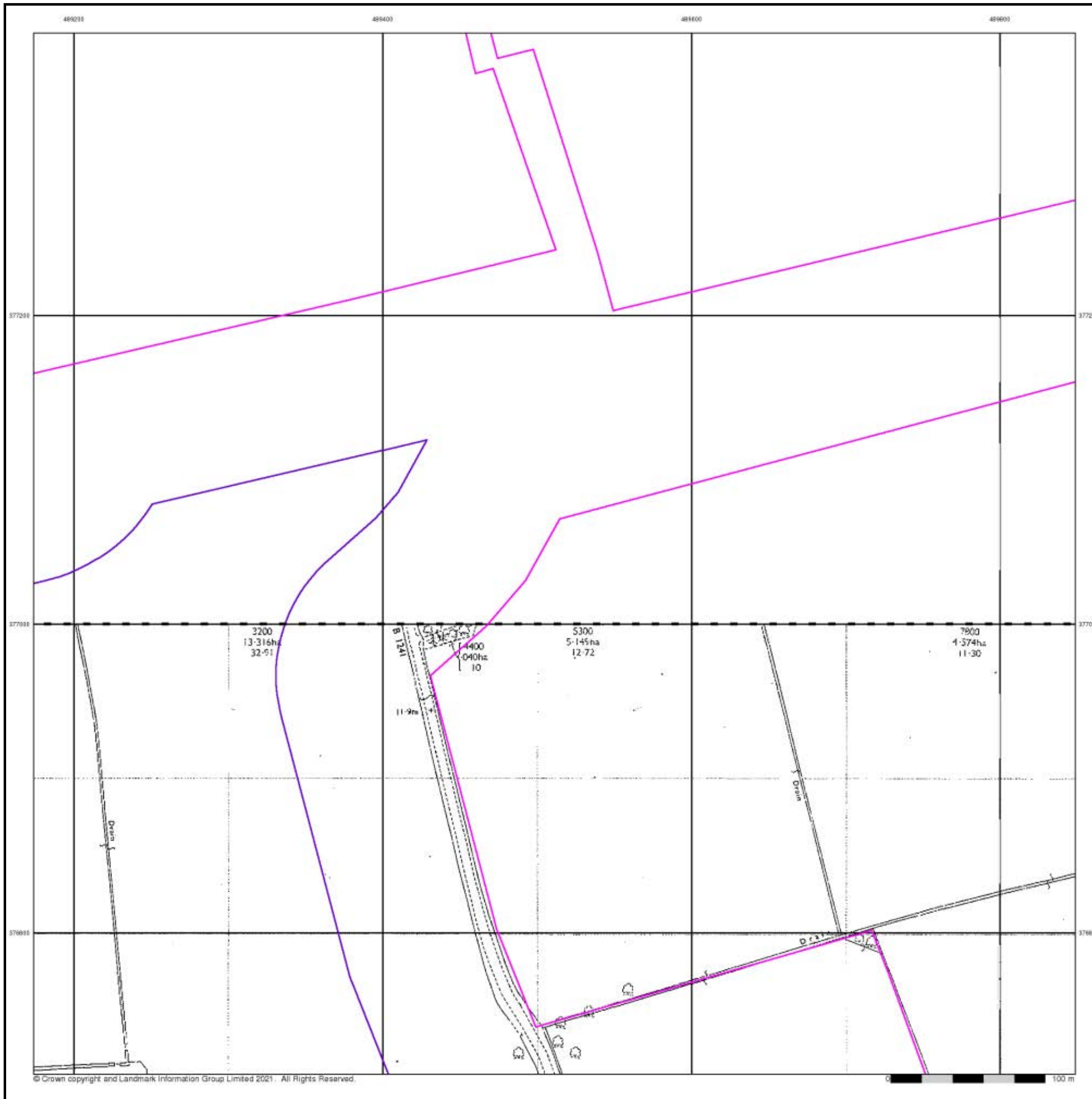



**Large-Scale National Grid Data**  
**Published 1994**  
**Source map scale - 1:2,500**

'Large Scale National Grid Data' superseded SIM cards (Ordnance Survey's 'Survey of Information on Microfilm') in 1992, and continued to be produced until 1999. These maps were the fore-runners of digital mapping and so provide detailed information on houses and roads, but tend to show less topographic features such as vegetation. These maps were produced at both 1:2,500 and 1:1,250 scales.

**Map Name(s) and Date(s)**

SK8977	1994	1:2,500
SK8976	1994	1:2,500

**Historical Map - Segment A12**

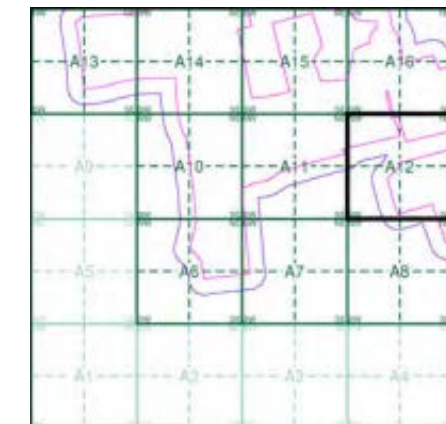

**Order Details**

Order Number: 287331844\_1\_1  
 Customer Ref: 21-1098.02  
 National Grid Reference: 488660, 377270  
 Slice: A  
 Site Area (Ha): 331.04  
 Search Buffer (m): 100

**Site Details**

West Burton 2



## Historical Aerial Photography

Published 1999

This aerial photography was produced by Getmapping, these vertical aerial photographs provide a seamless, full colour survey of the whole of Great Britain

### Historical Aerial Photography - Segment A12

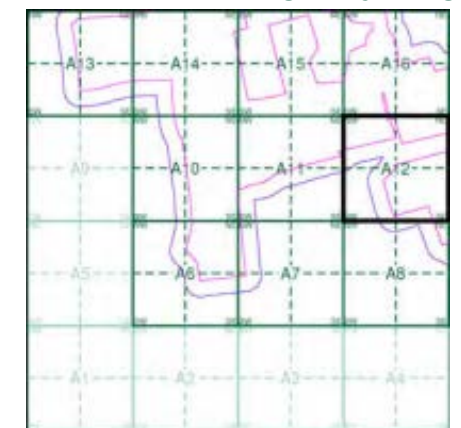

#### Order Details

Order Number: 287331844\_1\_1  
 Customer Ref: 21-1098.02  
 National Grid Reference: 488660, 377270  
 Slice: A  
 Site Area (Ha): 331.04  
 Search Buffer (m): 100

#### Site Details

West Burton 2



# Historical Mapping Legends

## Ordnance Survey County Series and Ordnance Survey Plan 1:2,500

**Quarry**   **Gravel Pit**   **Sand Pit**  
**Clay Pit**   **Shingle**   **Refuse Heap**  
**Sloping Masonry**   **Flat Rock**  
**Marsh**   **Reeds**   **Osiers**  
**Rough Pasture**   **Furze**   **Wood**  
**Mixed Wood**   **Brushwood**   **Orchard**  
**Fir**   **Ford**   **Stepping Stones**  
**Ferry**   **Waterfall**   **Lock**  
**Trig. Station**   **Altitude at Trig. Station**  
**B.M. 325.9**   **Bench Mark**   **Surface Level**  
**Arrow denotes flow of water**   **Antiquities (site of)**  
**Cutting**   **Embankment**  
**Railway crossing Road**   **Level Crossing**   **Road crossing Railway**  
**Railway crossing River or Canal**   **Road over single stream**   **Road over River or Canal**  
**County Boundary (Geographical)**  
**County & Civil Parish Boundary**  
**Administrative County & Civil Parish Boundary**  
**County Borough Boundary (England)**  
**County Burgh Boundary (Scotland)**  
**B.P. B.S. Boundary Post or Stone**   **P.C.B. Police Call Box**  
**B.R. Bridle Road**   **P. Pump**  
**E.P. Electricity Pylon**   **S.P. Signal Post**  
**F.B. Foot Bridge**   **Sl. Sluice**  
**F.P. Foot Path**   **Sp. Spring**  
**G.P. Guide Post or Board**   **T.C.B. Telephone Call Box**  
**M.S. Mile Stone**   **Tr. Trough**  
**M.P. M.R. Mooring Post or Ring**   **W. Well**

## Ordnance Survey Plan, Additional SIMs and Supply of Unpublished Survey Information 1:2,500 and 1:1,250

**Inactive Quarry, Chalk Pit or Clay Pit**   **Active Quarry, Chalk Pit or Clay Pit**  
**Rock**   **Boulders**  
**Cliff**   **Slopes**   **Top**  
**Roofed Building**   **Glazed Roof Building**  
**Sloping Masonry**   **Archway**  
**Non-Coniferous Tree (surveyed)**   **Coniferous Tree (surveyed)**  
**Non-Coniferous Trees (not surveyed)**   **Coniferous Trees (not surveyed)**  
**Orchard Tree**   **Scrub**   **Bracken**  
**Coppice, Osier**   **Reeds**   **Marsh, Saltings**  
**Rough Grassland**   **Heath**   **Culvert**  
**Direction of water flow**   **Bench Mark**   **Antiquity (site of)**  
**Cave Entrance**   **Triangulation Station**   **Electricity Pylon**  
**Electricity Transmission Line**  
**County Boundary (Geographical)**  
**County & Civil Parish Boundary**  
**Civil Parish Boundary**  
**Admin. County or County Bor. Boundary**  
**London Borough Boundary**  
**Symbol marking point where boundary mereing changes**  
**BH Beer House**   **P Pillar, Pole or Post**  
**BP, BS Boundary Post or Stone**   **PO Post Office**  
**Cn, C Capstan, Crane**   **PC Public Convenience**  
**Chy Chimney**   **PH Public House**  
**D Fn Drinking Fountain**   **Pp Pump**  
**EI P Electricity Pillar or Post**   **SB, S Br Signal Box or Bridge**  
**FAP Fire Alarm Pillar**   **SP, SL Signal Post or Light**  
**FB Foot Bridge**   **Spr Spring**  
**GP Guide Post**   **Tk Tank or Track**  
**H Hydrant or Hydraulic**   **TCB Telephone Call Box**  
**LC Level Crossing**   **TCP Telephone Call Post**  
**MH Manhole**   **Tr Trough**  
**MP Mile Post or Mooring Post**   **Wr Pt, Wr T Water Point, Water Tap**  
**MS Mile Stone**   **W Well**  
**NTL Normal Tidal Limit**   **Wd Pp Wind Pump**

## Large-Scale National Grid Data 1:2,500 and 1:1,250

**Cliff**   **Slopes**   **Top**  
**Rock**   **Rock (scattered)**  
**Boulders**   **Boulders (scattered)**  
**Positioned Boulder**   **Scree**  
**Non-Coniferous Tree (surveyed)**   **Coniferous Tree (surveyed)**  
**Non-Coniferous Trees (not surveyed)**   **Coniferous Trees (not surveyed)**  
**Orchard Tree**   **Scrub**   **Bracken**  
**Coppice, Osier**   **Reeds**   **Marsh, Saltings**  
**Rough Grassland**   **Heath**   **Culvert**  
**Direction of water flow**   **Triangulation Station**   **Antiquity (site of)**  
**Electricity Transmission Line**   **Electricity Pylon**  
**B.M. 231.60m Bench Mark**   **Buildings with Building Seed**  
**Roofed Building**   **Glazed Roof Building**  
**Civil parish/community boundary**  
**District boundary**  
**County boundary**  
**Boundary post/stone**  
**Boundary mereing symbol (note: these always appear in opposed pairs or groups of three)**  
**Bks Barracks**   **P Pillar, Pole or Post**  
**Bty Battery**   **PO Post Office**  
**Cemy Cemetery**   **PC Public Convenience**  
**Chy Chimney**   **Pp Pump**  
**Cis Cistern**   **Ppg Sta Pumping Station**  
**Dismtd Rly Dismantled Railway**   **PW Place of Worship**  
**EI Gen Sta Electricity Generating Station**   **Sewage Ppg Sta Sewage Pumping Station**  
**EI P Electricity Pole, Pillar**   **SB, S Br Signal Box or Bridge**  
**EI Sub Sta Electricity Sub Station**   **SP, SL Signal Post or Light**  
**FB Filter Bed**   **Spr Spring**  
**Fn / D Fn Fountain / Drinking Ftn.**   **Tk Tank or Track**  
**Gas Gov Gas Valve Compound**   **Tr Trough**  
**GVC Gas Governor**   **Wd Pp Wind Pump**  
**GP Guide Post**   **Wr Pt, Wr T Water Point, Water Tap**  
**MH Manhole**   **Wks Works (building or area)**  
**MP, MS Mile Post or Mile Stone**   **W Well**



## Historical Mapping & Photography included:

Mapping Type	Scale	Date	Pg
Lincolnshire	1:2,500	1886	2
Lincolnshire	1:2,500	1906	3
Lincolnshire	1:2,500	1920	4
Ordnance Survey Plan	1:2,500	1975	5
Large-Scale National Grid Data	1:2,500	1994	6
Historical Aerial Photography	1:2,500	1999	7

## Historical Map - Segment A13

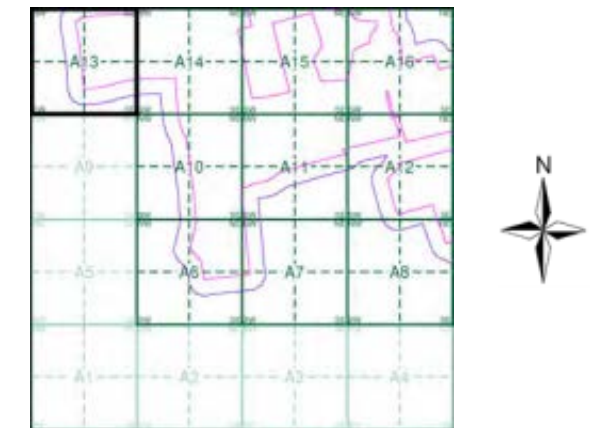

## Order Details

Order Number: 287331844\_1\_1  
 Customer Ref: 21-1098.02  
 National Grid Reference: 488660, 377270  
 Slice: A  
 Site Area (Ha): 331.04  
 Search Buffer (m): 100

## Site Details

West Burton 2



Tel: 0844 844 9952  
 Fax: 0844 844 9951  
 Web: www.envirocheck.co.uk

## Lincolnshire

Published 1886

Source map scale - 1:2,500

The historical maps shown were reproduced from maps predominantly held at the scale adopted for England, Wales and Scotland in the 1840's. In 1854 the 1:2,500 scale was adopted for mapping urban areas and by 1896 it covered the whole of what were considered to be the cultivated parts of Great Britain. The published date given below is often some years later than the surveyed date. Before 1938, all OS maps were based on the Cassini Projection, with independent surveys of a single county or group of counties, giving rise to significant inaccuracies in outlying areas.

### Map Name(s) and Date(s)

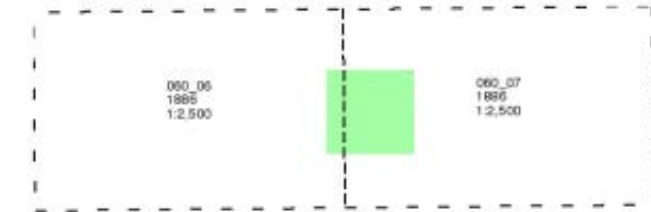

### Historical Map - Segment A13

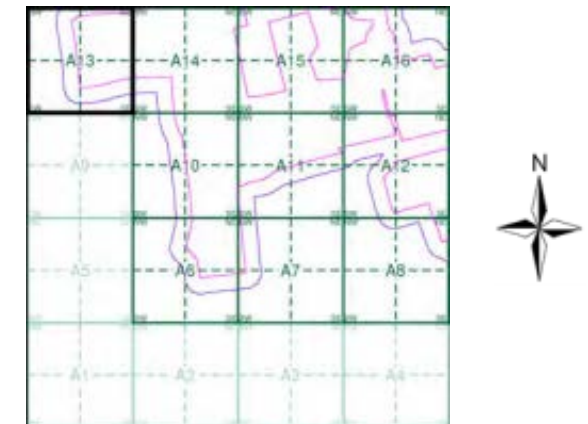

### Order Details

Order Number: 287331844\_1\_1  
 Customer Ref: 21-1098.02  
 National Grid Reference: 488660, 377270  
 Slice: A  
 Site Area (Ha): 331.04  
 Search Buffer (m): 100

### Site Details

West Burton 2

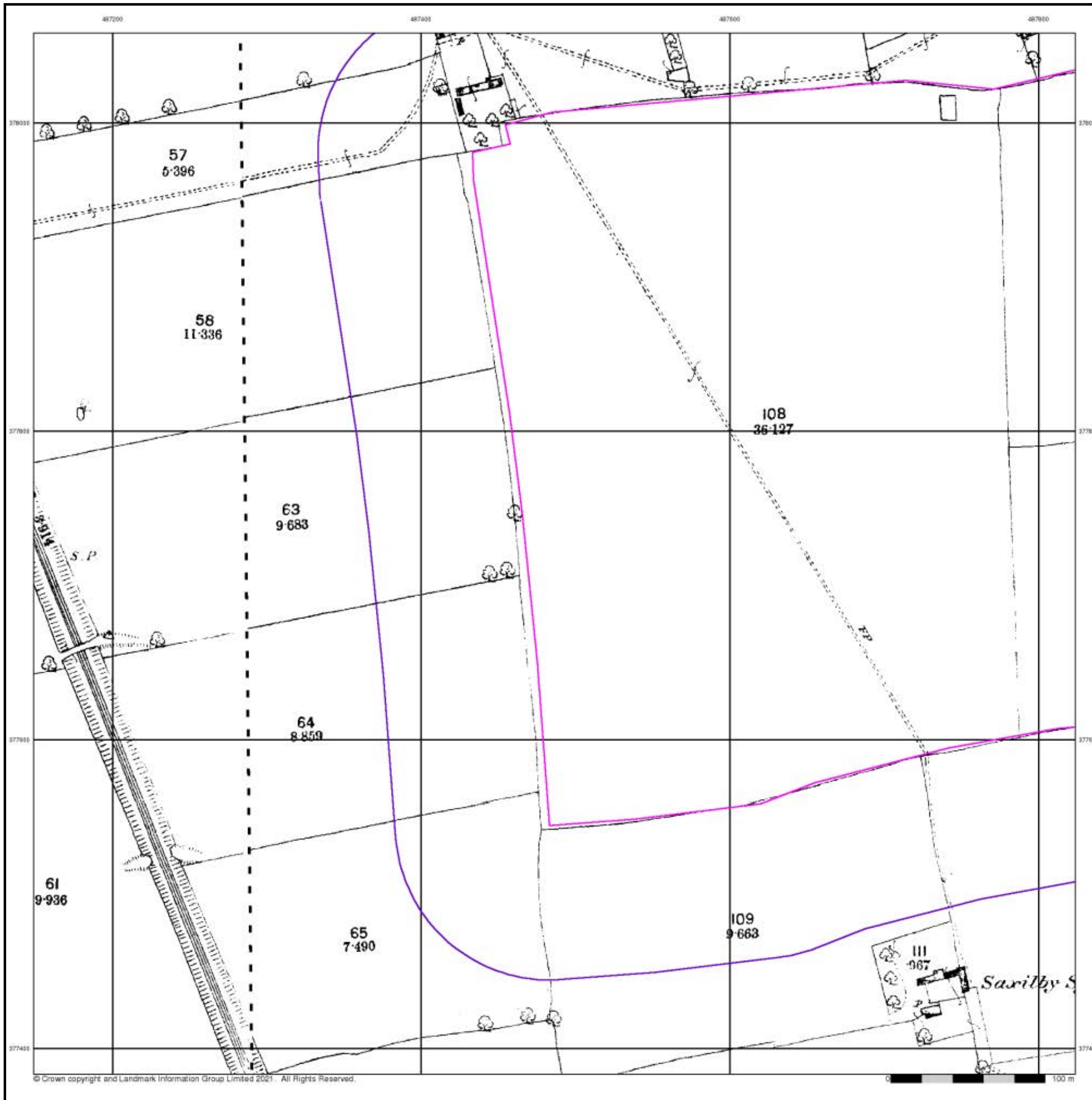

**Lincolnshire**  
**Published 1906**

**Source map scale - 1:2,500**

The historical maps shown were reproduced from maps predominantly held at the scale adopted for England, Wales and Scotland in the 1840's. In 1854 the 1:2,500 scale was adopted for mapping urban areas and by 1896 it covered the whole of what were considered to be the cultivated parts of Great Britain. The published date given below is often some years later than the surveyed date. Before 1938, all OS maps were based on the Cassini Projection, with independent surveys of a single county or group of counties, giving rise to significant inaccuracies in outlying areas.

**Map Name(s) and Date(s)**

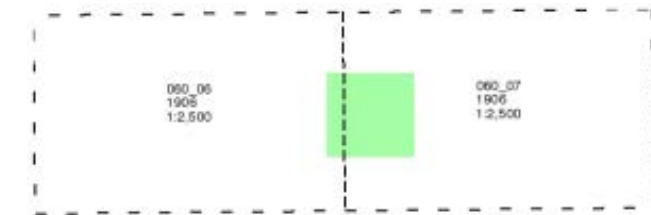

**Historical Map - Segment A13**

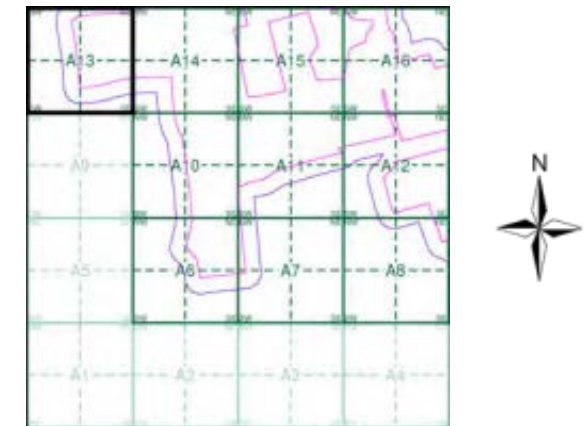

**Order Details**

Order Number: 287331844\_1\_1  
 Customer Ref: 21-1098.02  
 National Grid Reference: 488660, 377270  
 Slice: A  
 Site Area (Ha): 331.04  
 Search Buffer (m): 100

**Site Details**

West Burton 2



## Lincolnshire

Published 1920

Source map scale - 1:2,500

The historical maps shown were reproduced from maps predominantly held at the scale adopted for England, Wales and Scotland in the 1840's. In 1854 the 1:2,500 scale was adopted for mapping urban areas and by 1896 it covered the whole of what were considered to be the cultivated parts of Great Britain. The published date given below is often some years later than the surveyed date. Before 1938, all OS maps were based on the Cassini Projection, with independent surveys of a single county or group of counties, giving rise to significant inaccuracies in outlying areas.

### Map Name(s) and Date(s)

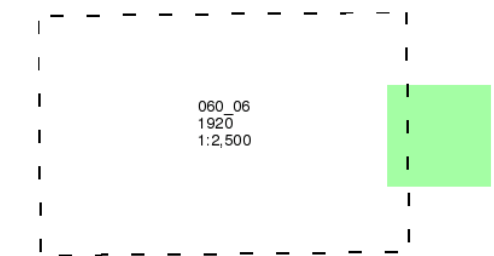

### Historical Map - Segment A13

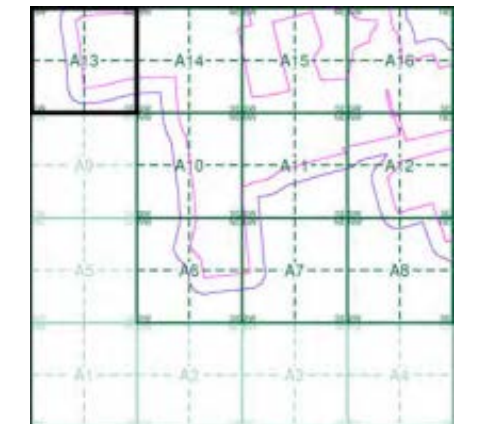

### Order Details

Order Number: 287331844\_1\_1  
 Customer Ref: 21-1098.02  
 National Grid Reference: 488660, 377270  
 Slice: A  
 Site Area (Ha): 331.04  
 Search Buffer (m): 100

### Site Details

West Burton 2

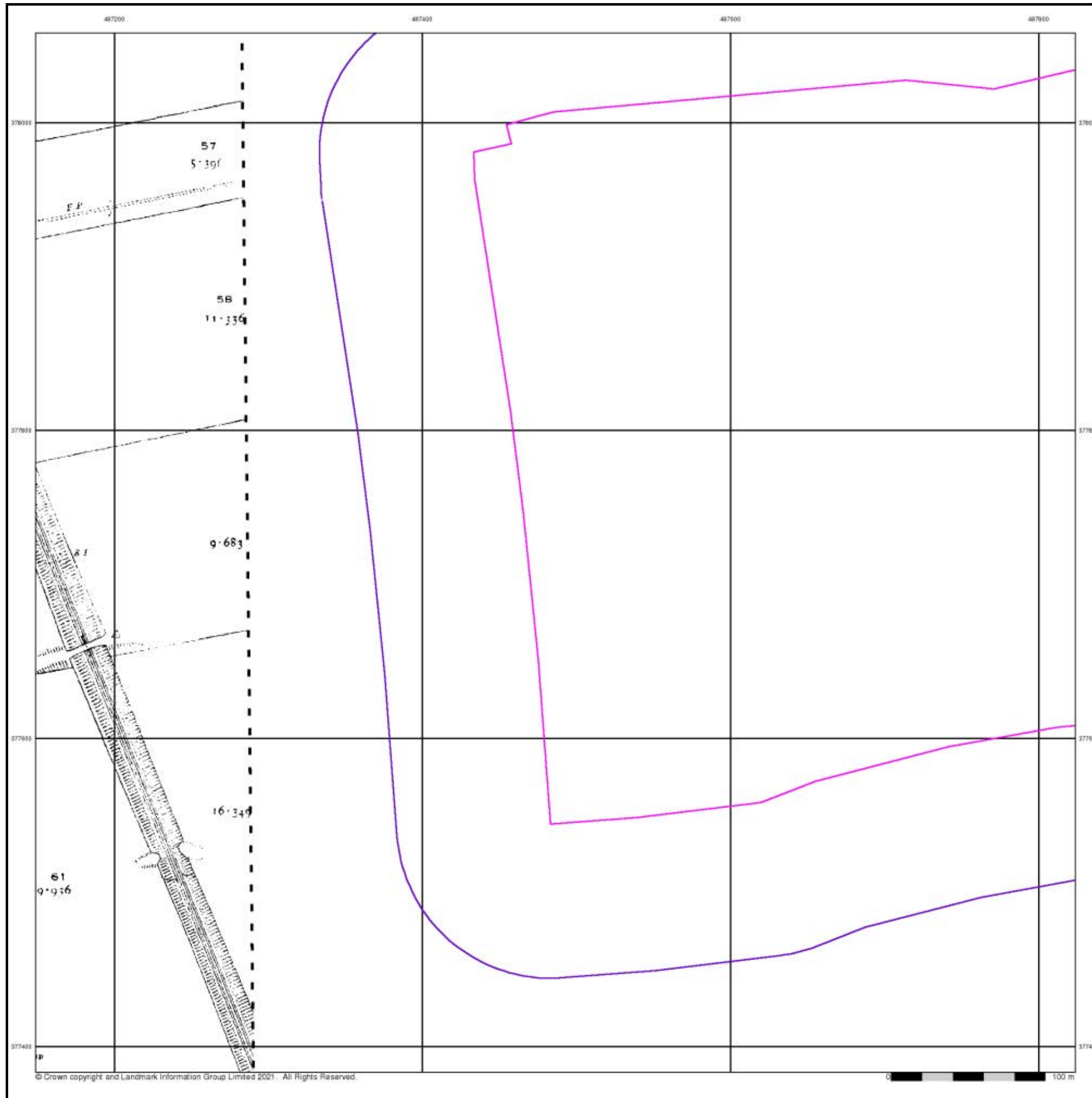

## Ordnance Survey Plan

Published 1975

Source map scale - 1:2,500

The historical maps shown were reproduced from maps predominantly held at the scale adopted for England, Wales and Scotland in the 1840's. In 1854 the 1:2,500 scale was adopted for mapping urban areas and by 1896 it covered the whole of what were considered to be the cultivated parts of Great Britain. The published date given below is often some years later than the surveyed date. Before 1938, all OS maps were based on the Cassini Projection, with independent surveys of a single county or group of counties, giving rise to significant inaccuracies in outlying areas.

### Map Name(s) and Date(s)



### Historical Map - Segment A13

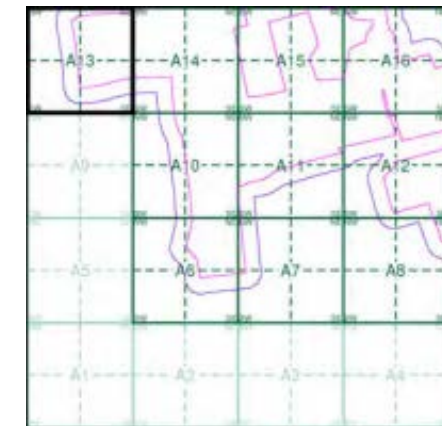

### Order Details

Order Number: 287331844\_1\_1  
 Customer Ref: 21-1098.02  
 National Grid Reference: 488660, 377270  
 Slice: A  
 Site Area (Ha): 331.04  
 Search Buffer (m): 100

### Site Details

West Burton 2

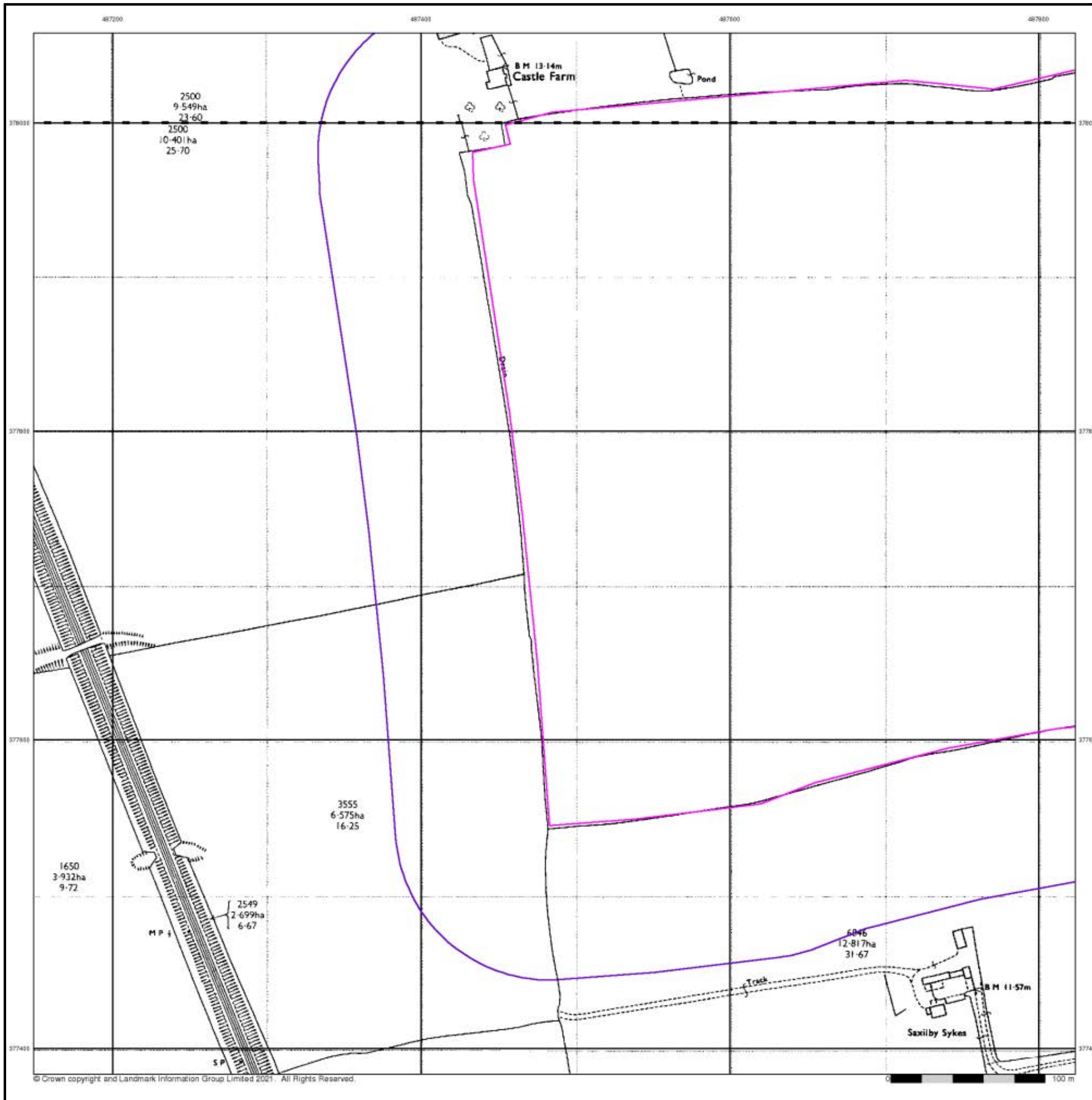

## Large-Scale National Grid Data

Published 1994

Source map scale - 1:2,500

'Large Scale National Grid Data' superseded SIM cards (Ordnance Survey's 'Survey of Information on Microfilm') in 1992, and continued to be produced until 1999. These maps were the fore-runners of digital mapping and so provide detailed information on houses and roads, but tend to show less topographic features such as vegetation. These maps were produced at both 1:2,500 and 1:1,250 scales.

### Map Name(s) and Date(s)



### Historical Map - Segment A13

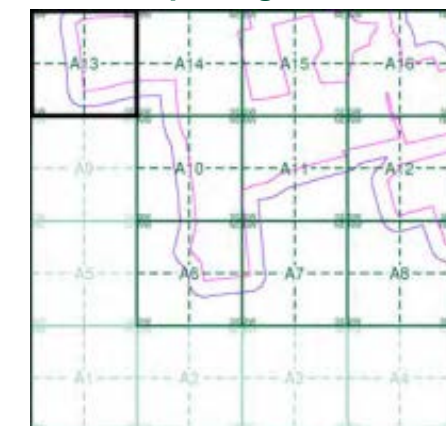

### Order Details

Order Number: 287331844\_1\_1  
 Customer Ref: 21-1098.02  
 National Grid Reference: 488660, 377270  
 Slice: A  
 Site Area (Ha): 331.04  
 Search Buffer (m): 100

### Site Details

West Burton 2

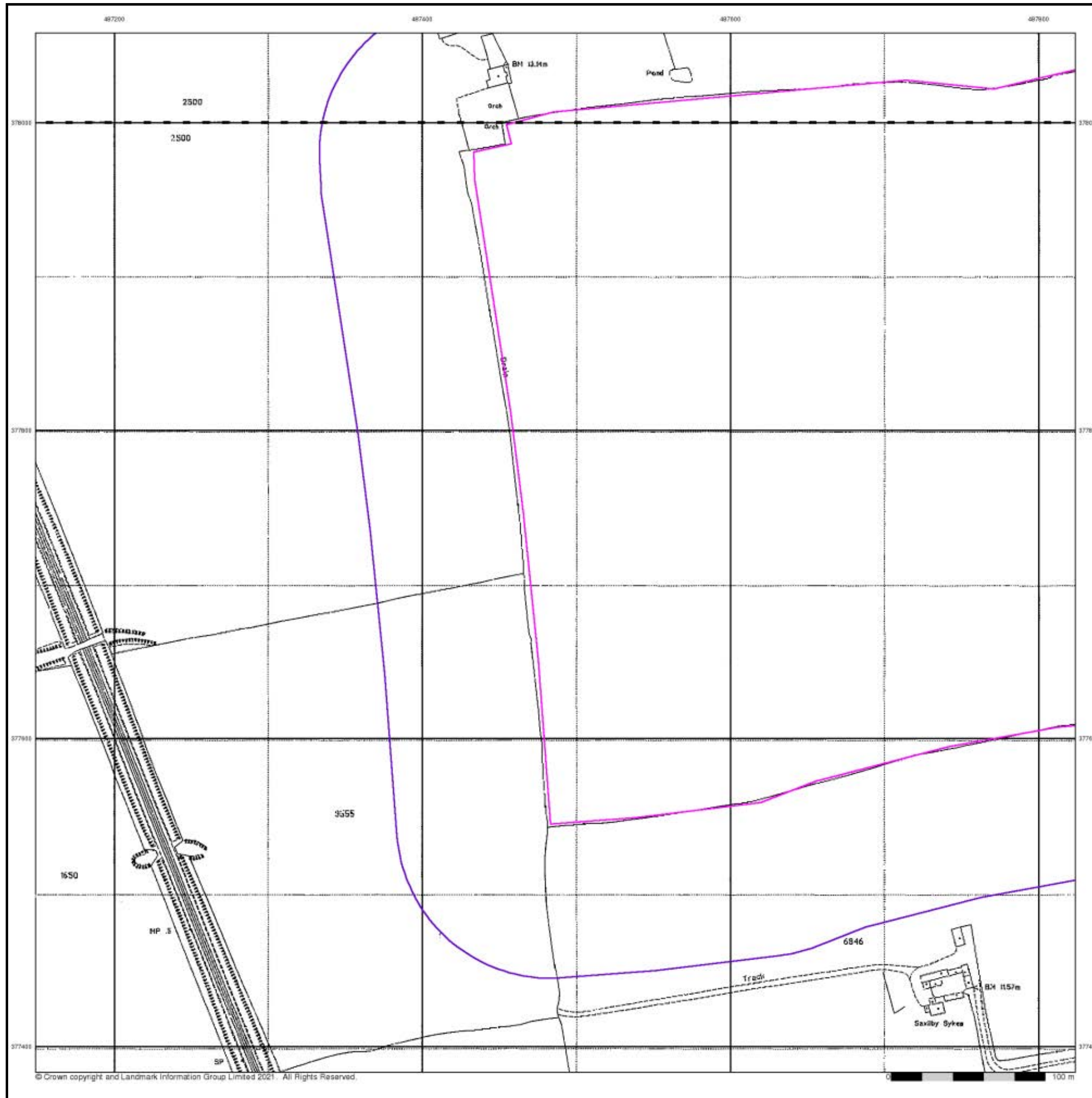



## Historical Aerial Photography

Published 1999

This aerial photography was produced by Getmapping, these vertical aerial photographs provide a seamless, full colour survey of the whole of Great Britain

### Historical Aerial Photography - Segment A13

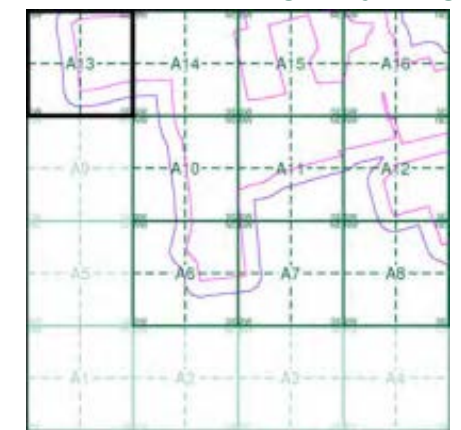

### Order Details

Order Number: 287331844\_1\_1  
 Customer Ref: 21-1098.02  
 National Grid Reference: 488660, 377270  
 Slice: A  
 Site Area (Ha): 331.04  
 Search Buffer (m): 100

### Site Details

West Burton 2

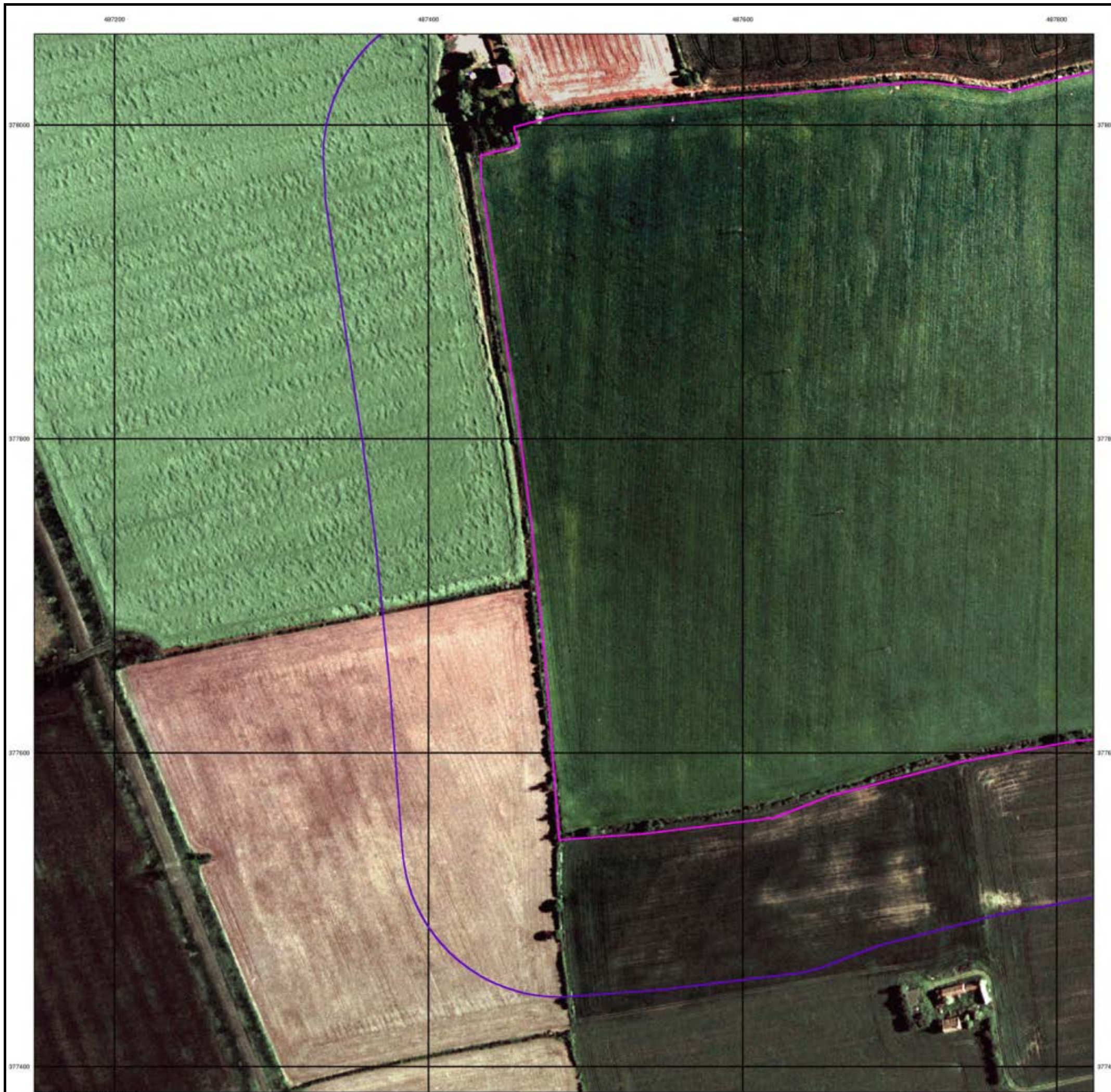

# Historical Mapping Legends

## Ordnance Survey County Series and Ordnance Survey Plan 1:2,500

**Quarry**   **Gravel Pit**   **Sand Pit**  
**Clay Pit**   **Shingle**   **Refuse Heap**  
**Sloping Masonry**   **Flat Rock**  
**Marsh**   **Reeds**   **Osiers**  
**Rough Pasture**   **Furze**   **Wood**  
**Mixed Wood**   **Brushwood**   **Orchard**  
**Fir**   **Ford**   **Stepping Stones**  
**Ferry**   **Waterfall**   **Lock**  
**Trig. Station**   **Altitude at Trig. Station**  
**B.M. 325.9**   **Bench Mark**   **Surface Level**  
**Arrow denotes flow of water**   **Antiquities (site of)**  
**Cutting**   **Embankment**  
**Railway crossing Road**   **Level Crossing**   **Road crossing Railway**  
**Railway crossing River or Canal**   **Road over single stream**   **Road over River or Canal**  
**County Boundary (Geographical)**  
**County & Civil Parish Boundary**  
**Administrative County & Civil Parish Boundary**  
**County Borough Boundary (England)**  
**County Burgh Boundary (Scotland)**  
**Boundary Post or Stone**   **Police Call Box**  
**B.R. Bridle Road**   **P Pump**  
**E.P. Electricity Pylon**   **S.P. Signal Post**  
**F.B. Foot Bridge**   **Sl. Sluice**  
**F.P. Foot Path**   **Sp. Spring**  
**G.P. Guide Post or Board**   **T.C.B. Telephone Call Box**  
**M.S. Mile Stone**   **Tr. Trough**  
**M.P. M.R. Mooring Post or Ring**   **W Well**

## Ordnance Survey Plan, Additional SIMs and Supply of Unpublished Survey Information 1:2,500 and 1:1,250

**Inactive Quarry, Chalk Pit or Clay Pit**   **Active Quarry, Chalk Pit or Clay Pit**  
**Rock**   **Boulders**  
**Cliff**   **Slopes**   **Top**  
**Roofed Building**   **Glazed Roof Building**  
**Sloping Masonry**   **Archway**  
**Non-Coniferous Tree (surveyed)**   **Coniferous Tree (surveyed)**  
**Non-Coniferous Trees (not surveyed)**   **Coniferous Trees (not surveyed)**  
**Orchard Tree**   **Scrub**   **Bracken**  
**Coppice, Osier**   **Reeds**   **Marsh, Saltings**  
**Rough Grassland**   **Heath**   **Culvert**  
**Direction of water flow**   **Bench Mark**   **Antiquity (site of)**  
**Cave Entrance**   **Triangulation Station**   **Electricity Pylon**  
**Electricity Transmission Line**  
**County Boundary (Geographical)**  
**County & Civil Parish Boundary**  
**Civil Parish Boundary**  
**Admin. County or County Bor. Boundary**  
**London Borough Boundary**  
**Symbol marking point where boundary mereing changes**  
**BH Beer House**   **P Pillar, Pole or Post**  
**BP, BS Boundary Post or Stone**   **PO Post Office**  
**Cn, C Capstan, Crane**   **PC Public Convenience**  
**Chy Chimney**   **PH Public House**  
**D Fn Drinking Fountain**   **Pp Pump**  
**EI P Electricity Pillar or Post**   **SB, S Br Signal Box or Bridge**  
**FAP Fire Alarm Pillar**   **SP, SL Signal Post or Light**  
**FB Foot Bridge**   **Spr Spring**  
**GP Guide Post**   **Tk Tank or Track**  
**H Hydrant or Hydraulic**   **TCB Telephone Call Box**  
**LC Level Crossing**   **TCP Telephone Call Post**  
**MH Manhole**   **Tr Trough**  
**MP Mile Post or Mooring Post**   **Wr Pt, Wr T Water Point, Water Tap**  
**MS Mile Stone**   **W Well**  
**NTL Normal Tidal Limit**   **Wd Pp Wind Pump**

## Large-Scale National Grid Data 1:2,500 and 1:1,250

**Cliff**   **Slopes**   **Top**  
**Rock**   **Rock (scattered)**  
**Boulders**   **Boulders (scattered)**  
**Positioned Boulder**   **Scree**  
**Non-Coniferous Tree (surveyed)**   **Coniferous Tree (surveyed)**  
**Non-Coniferous Trees (not surveyed)**   **Coniferous Trees (not surveyed)**  
**Orchard Tree**   **Scrub**   **Bracken**  
**Coppice, Osier**   **Reeds**   **Marsh, Saltings**  
**Rough Grassland**   **Heath**   **Culvert**  
**Direction of water flow**   **Triangulation Station**   **Antiquity (site of)**  
**Electricity Transmission Line**   **Electricity Pylon**  
**B.M. 231.60m Bench Mark**   **Buildings with Building Seed**  
**Roofed Building**   **Glazed Roof Building**  
**Civil parish/community boundary**  
**District boundary**  
**County boundary**  
**Boundary post/stone**  
**Boundary mereing symbol (note: these always appear in opposed pairs or groups of three)**  
**Bks Barracks**   **P Pillar, Pole or Post**  
**Bty Battery**   **PO Post Office**  
**Cemy Cemetery**   **PC Public Convenience**  
**Chy Chimney**   **Pp Pump**  
**Cis Cistern**   **Ppg Sta Pumping Station**  
**Dismtd Rly Dismantled Railway**   **PW Place of Worship**  
**EI Gen Sta Electricity Generating Station**   **Sewage Ppg Sta Sewage Pumping Station**  
**EI P Electricity Pole, Pillar**   **SB, S Br Signal Box or Bridge**  
**EI Sub Sta Electricity Sub Station**   **SP, SL Signal Post or Light**  
**FB Filter Bed**   **Spr Spring**  
**Fn / D Fn Fountain / Drinking Ftn.**   **Tk Tank or Track**  
**Gas Gov Gas Valve Compound**   **Tr Trough**  
**GVC Gas Governor**   **Wd Pp Wind Pump**  
**GP Guide Post**   **Wr Pt, Wr T Water Point, Water Tap**  
**MH Manhole**   **Wks Works (building or area)**  
**MP, MS Mile Post or Mile Stone**   **W Well**



## Historical Mapping & Photography included:

Mapping Type	Scale	Date	Pg
Lincolnshire	1:2,500	1886	2
Lincolnshire	1:2,500	1906	3
Ordnance Survey Plan	1:2,500	1975	4
Large-Scale National Grid Data	1:2,500	1994	5
Historical Aerial Photography	1:2,500	1999	6

## Historical Map - Segment A14

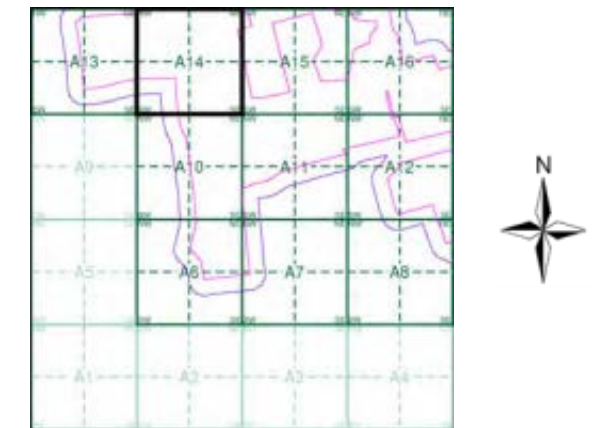

## Order Details

Order Number: 287331844\_1\_1  
 Customer Ref: 21-1098.02  
 National Grid Reference: 488660, 377270  
 Slice: A  
 Site Area (Ha): 331.04  
 Search Buffer (m): 100

## Site Details

West Burton 2



Tel: 0844 844 9952  
 Fax: 0844 844 9951  
 Web: www.envirocheck.co.uk

**Lincolnshire**  
**Published 1886**

**Source map scale - 1:2,500**

The historical maps shown were reproduced from maps predominantly held at the scale adopted for England, Wales and Scotland in the 1840's. In 1854 the 1:2,500 scale was adopted for mapping urban areas and by 1896 it covered the whole of what were considered to be the cultivated parts of Great Britain. The published date given below is often some years later than the surveyed date. Before 1938, all OS maps were based on the Cassini Projection, with independent surveys of a single county or group of counties, giving rise to significant inaccuracies in outlying areas.

**Map Name(s) and Date(s)**

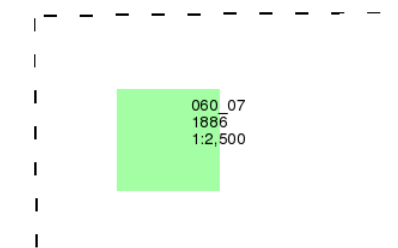

**Historical Map - Segment A14**

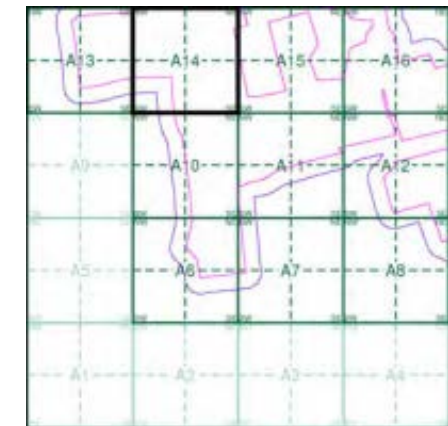

**Order Details**

Order Number: 287331844\_1\_1  
 Customer Ref: 21-1098.02  
 National Grid Reference: 488660, 377270  
 Slice: A  
 Site Area (Ha): 331.04  
 Search Buffer (m): 100

**Site Details**

West Burton 2

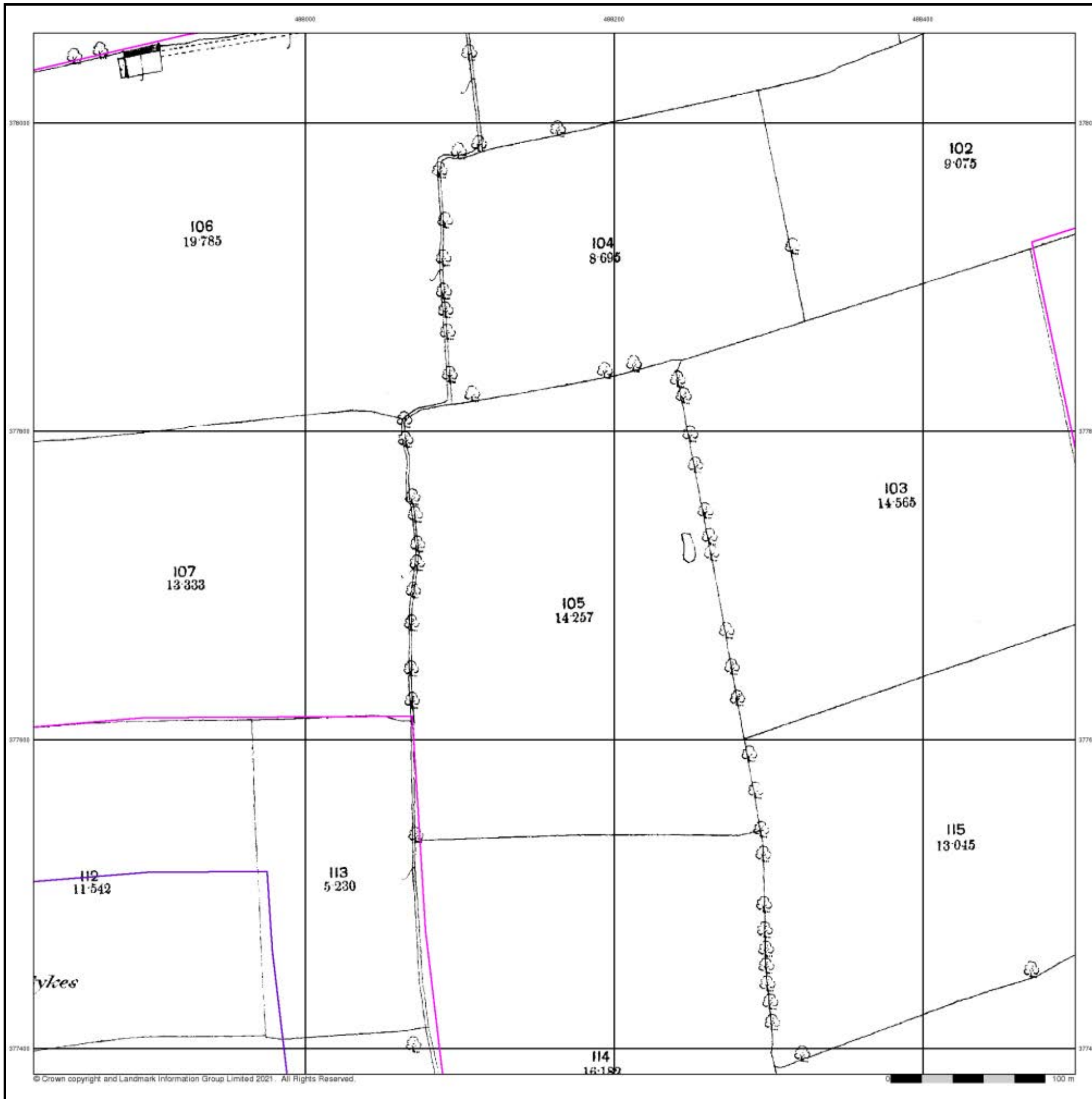

**Lincolnshire**  
**Published 1906**

**Source map scale - 1:2,500**

The historical maps shown were reproduced from maps predominantly held at the scale adopted for England, Wales and Scotland in the 1840's. In 1854 the 1:2,500 scale was adopted for mapping urban areas and by 1896 it covered the whole of what were considered to be the cultivated parts of Great Britain. The published date given below is often some years later than the surveyed date. Before 1938, all OS maps were based on the Cassini Projection, with independent surveys of a single county or group of counties, giving rise to significant inaccuracies in outlying areas.

**Map Name(s) and Date(s)**

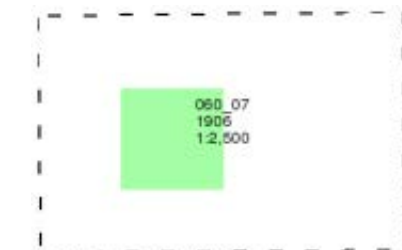

**Historical Map - Segment A14**

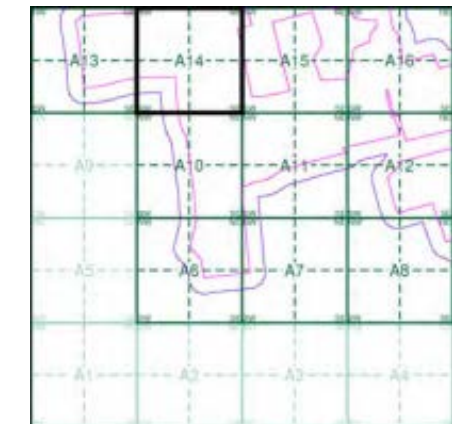

**Order Details**

Order Number: 287331844\_1\_1  
 Customer Ref: 21-1098.02  
 National Grid Reference: 488660, 377270  
 Slice: A  
 Site Area (Ha): 331.04  
 Search Buffer (m): 100

**Site Details**

West Burton 2

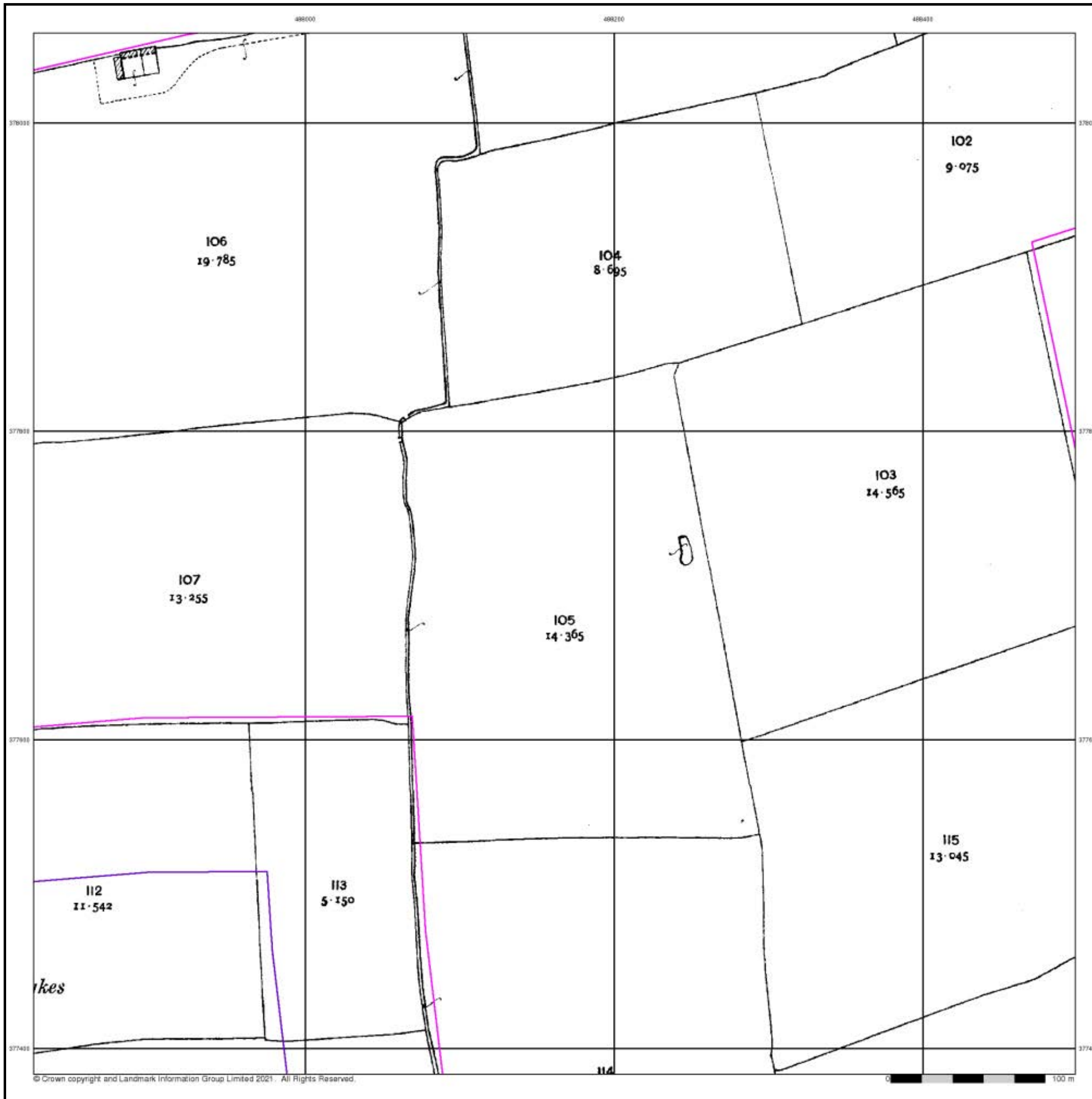

## Ordnance Survey Plan

Published 1975

Source map scale - 1:2,500

The historical maps shown were reproduced from maps predominantly held at the scale adopted for England, Wales and Scotland in the 1840's. In 1854 the 1:2,500 scale was adopted for mapping urban areas and by 1896 it covered the whole of what were considered to be the cultivated parts of Great Britain. The published date given below is often some years later than the surveyed date. Before 1938, all OS maps were based on the Cassini Projection, with independent surveys of a single county or group of counties, giving rise to significant inaccuracies in outlying areas.

### Map Name(s) and Date(s)

SK8778 1975 12,500	SK8878 1975 12,500
SK8777 1975 12,500	SK8877 1975 12,500

### Historical Map - Segment A14



### Order Details

Order Number: 287331844\_1\_1  
 Customer Ref: 21-1098.02  
 National Grid Reference: 488660, 377270  
 Slice: A  
 Site Area (Ha): 331.04  
 Search Buffer (m): 100

### Site Details

West Burton 2

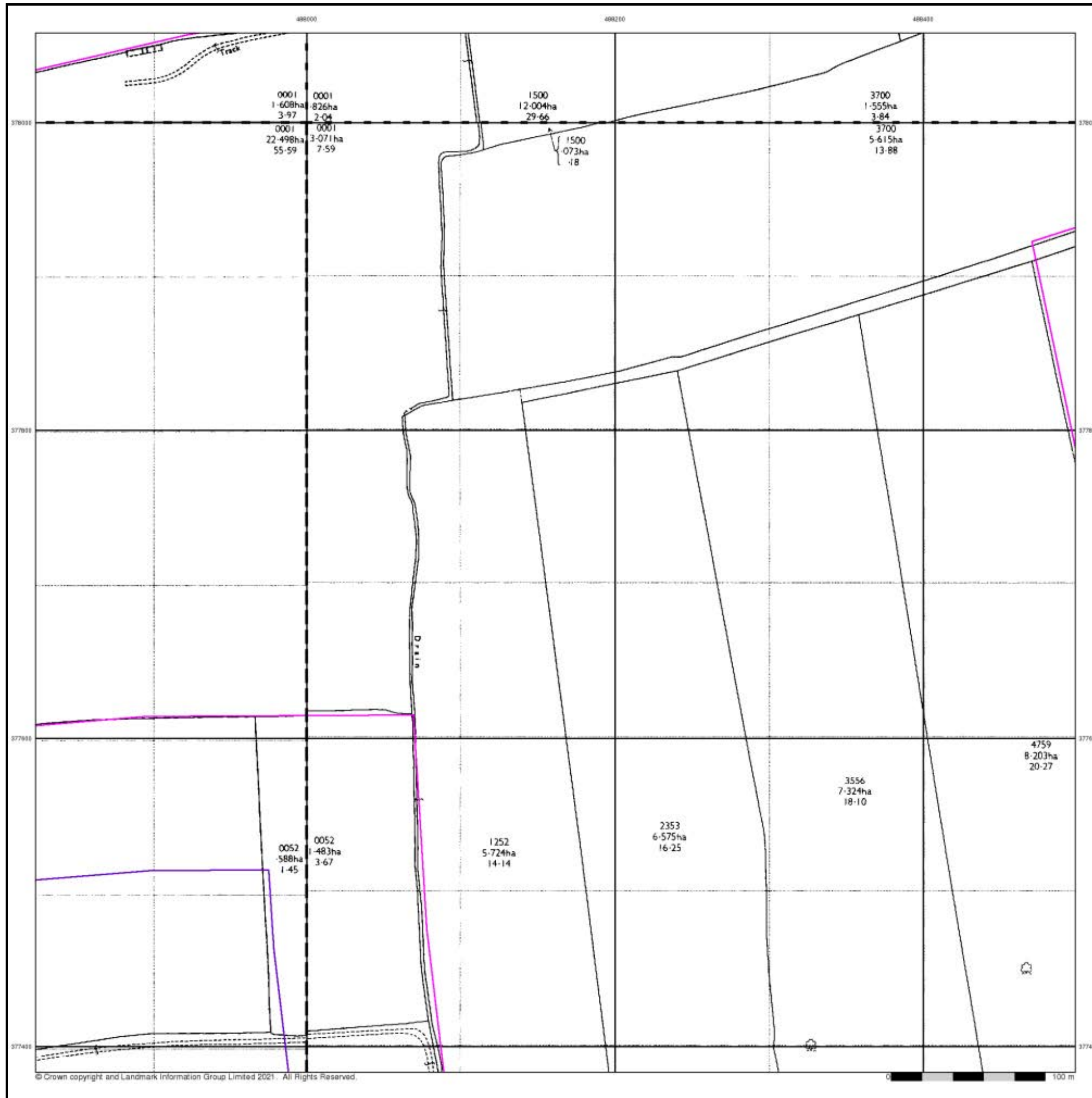

## Large-Scale National Grid Data

Published 1994

Source map scale - 1:2,500

'Large Scale National Grid Data' superseded SIM cards (Ordnance Survey's 'Survey of Information on Microfilm') in 1992, and continued to be produced until 1999. These maps were the fore-runners of digital mapping and so provide detailed information on houses and roads, but tend to show less topographic features such as vegetation. These maps were produced at both 1:2,500 and 1:1,250 scales.

### Map Name(s) and Date(s)

SK8778 1994 1:2,500	SK8878 1994 1:2,500
SK8777 1994 1:2,500	SK8877 1994 1:2,500

### Historical Map - Segment A14

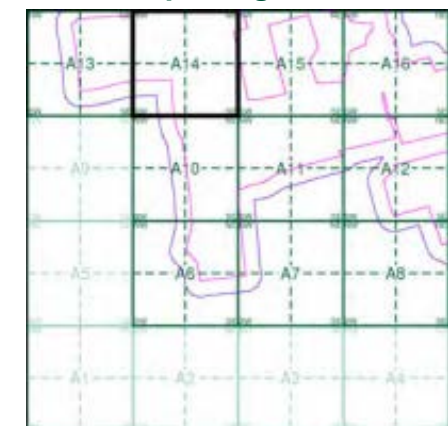

### Order Details

Order Number: 287331844\_1\_1  
 Customer Ref: 21-1098.02  
 National Grid Reference: 488660, 377270  
 Slice: A  
 Site Area (Ha): 331.04  
 Search Buffer (m): 100

### Site Details

West Burton 2

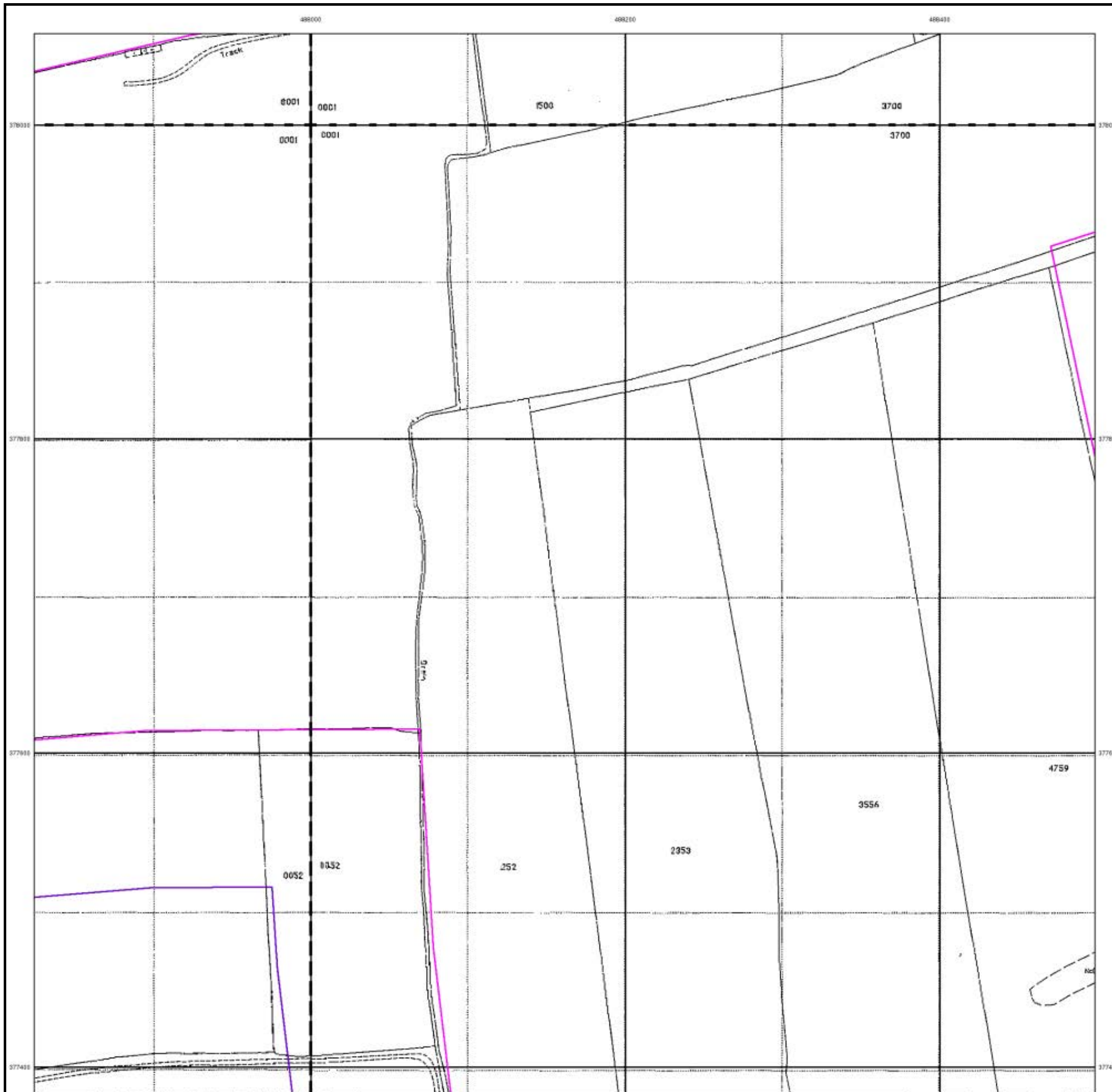

## Historical Aerial Photography

Published 1999

This aerial photography was produced by Getmapping, these vertical aerial photographs provide a seamless, full colour survey of the whole of Great Britain

### Historical Aerial Photography - Segment A14

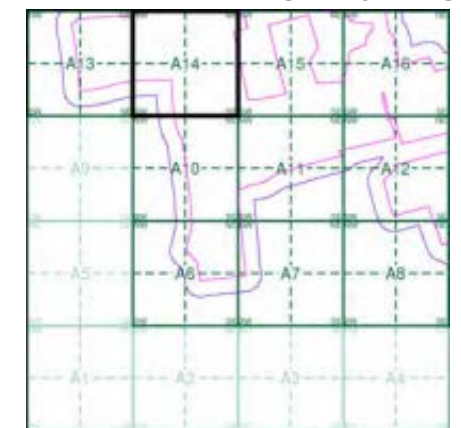

#### Order Details

Order Number: 287331844\_1\_1  
 Customer Ref: 21-1098.02  
 National Grid Reference: 488660, 377270  
 Slice: A  
 Site Area (Ha): 331.04  
 Search Buffer (m): 100

#### Site Details

West Burton 2

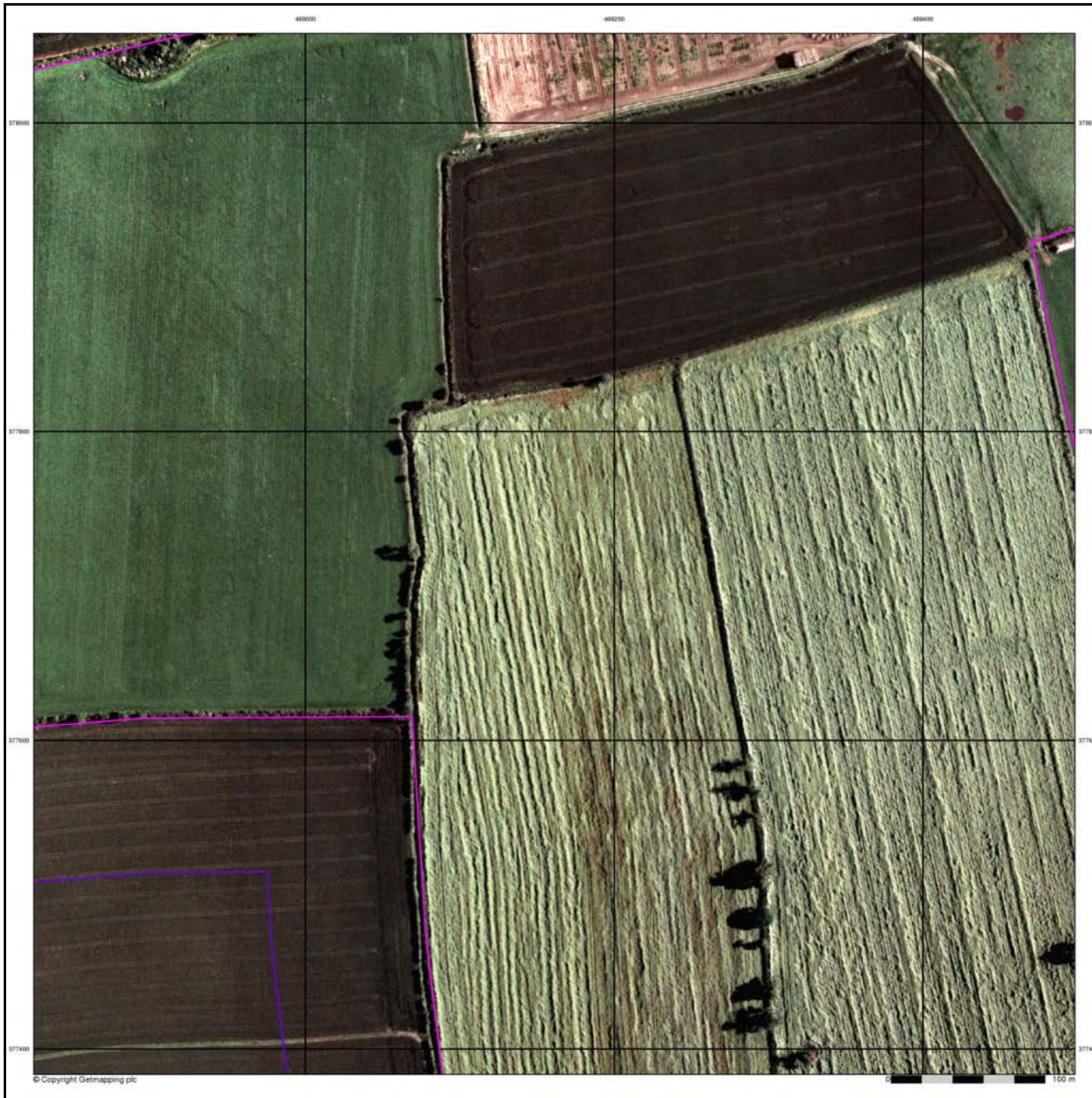

# Historical Mapping Legends

## Ordnance Survey County Series and Ordnance Survey Plan 1:2,500

**Quarry**   **Gravel Pit**   **Sand Pit**  
**Clay Pit**   **Shingle**   **Refuse Heap**  
**Sloping Masonry**   **Flat Rock**  
**Marsh**   **Reeds**   **Osiers**  
**Rough Pasture**   **Furze**   **Wood**  
**Mixed Wood**   **Brushwood**   **Orchard**  
**Fir**   **Ford**   **Stepping Stones**  
**Ferry**   **Waterfall**   **Lock**  
**Trig. Station**   **Altitude at Trig. Station**  
**B.M. 325.9**   **Bench Mark**   **Surface Level**  
**Arrow denotes flow of water**   **Antiquities (site of)**  
**Cutting**   **Embankment**  
**Railway crossing Road**   **Level Crossing**   **Road crossing Railway**  
**Railway crossing River or Canal**   **Road over single stream**   **Road over River or Canal**  
**County Boundary (Geographical)**  
**County & Civil Parish Boundary**  
**Administrative County & Civil Parish Boundary**  
**County Borough Boundary (England)**  
**County Burgh Boundary (Scotland)**  
**Boundary Post or Stone**   **Police Call Box**  
**B.R. Bridle Road**   **Pump**  
**E.P. Electricity Pylon**   **S.P. Signal Post**  
**F.B. Foot Bridge**   **Sluice**  
**F.P. Foot Path**   **Spring**  
**G.P. Guide Post or Board**   **T.C.B. Telephone Call Box**  
**M.S. Mile Stone**   **Trough**  
**M.P. M.R. Mooring Post or Ring**   **Well**

## Ordnance Survey Plan, Additional SIMs and Supply of Unpublished Survey Information 1:2,500 and 1:1,250

**Inactive Quarry, Chalk Pit or Clay Pit**   **Active Quarry, Chalk Pit or Clay Pit**  
**Rock**   **Boulders**  
**Cliff**   **Slopes**   **Top**  
**Roofed Building**   **Glazed Roof Building**  
**Sloping Masonry**   **Archway**  
**Non-Coniferous Tree (surveyed)**   **Coniferous Tree (surveyed)**  
**Non-Coniferous Trees (not surveyed)**   **Coniferous Trees (not surveyed)**  
**Orchard Tree**   **Scrub**   **Bracken**  
**Coppice, Osier**   **Reeds**   **Marsh, Saltings**  
**Rough Grassland**   **Heath**   **Culvert**  
**Direction of water flow**   **Bench Mark**   **Antiquity (site of)**  
**Cave Entrance**   **Triangulation Station**   **Electricity Pylon**  
**Electricity Transmission Line**  
**County Boundary (Geographical)**  
**County & Civil Parish Boundary**  
**Civil Parish Boundary**  
**Admin. County or County Bor. Boundary**  
**London Borough Boundary**  
**Symbol marking point where boundary mereing changes**  
**BH Beer House**   **P Pillar, Pole or Post**  
**BP, BS Boundary Post or Stone**   **PO Post Office**  
**Cn, C Capstan, Crane**   **PC Public Convenience**  
**Chy Chimney**   **PH Public House**  
**D Fn Drinking Fountain**   **Pp Pump**  
**EI P Electricity Pillar or Post**   **SB, S Br Signal Box or Bridge**  
**FAP Fire Alarm Pillar**   **SP, SL Signal Post or Light**  
**FB Foot Bridge**   **Spr Spring**  
**GP Guide Post**   **Tk Tank or Track**  
**H Hydrant or Hydraulic**   **TCB Telephone Call Box**  
**LC Level Crossing**   **TCP Telephone Call Post**  
**MH Manhole**   **Tr Trough**  
**MP Mile Post or Mooring Post**   **Wr Pt, Wr T Water Point, Water Tap**  
**MS Mile Stone**   **W Well**  
**NTL Normal Tidal Limit**   **Wd Pp Wind Pump**

## Large-Scale National Grid Data 1:2,500 and 1:1,250

**Cliff**   **Slopes**   **Top**  
**Rock**   **Rock (scattered)**  
**Boulders**   **Boulders (scattered)**  
**Positioned Boulder**   **Scree**  
**Non-Coniferous Tree (surveyed)**   **Coniferous Tree (surveyed)**  
**Non-Coniferous Trees (not surveyed)**   **Coniferous Trees (not surveyed)**  
**Orchard Tree**   **Scrub**   **Bracken**  
**Coppice, Osier**   **Reeds**   **Marsh, Saltings**  
**Rough Grassland**   **Heath**   **Culvert**  
**Direction of water flow**   **Triangulation Station**   **Antiquity (site of)**  
**Electricity Transmission Line**   **Electricity Pylon**  
**B.M. 231.60m Bench Mark**   **Buildings with Building Seed**  
**Roofed Building**   **Glazed Roof Building**  
**Civil parish/community boundary**  
**District boundary**  
**County boundary**  
**Boundary post/stone**  
**Boundary mereing symbol (note: these always appear in opposed pairs or groups of three)**  
**Bks Barracks**   **P Pillar, Pole or Post**  
**Bty Battery**   **PO Post Office**  
**Cemy Cemetery**   **PC Public Convenience**  
**Chy Chimney**   **Pp Pump**  
**Cis Cistern**   **Ppg Sta Pumping Station**  
**Dismtd Rly Dismantled Railway**   **PW Place of Worship**  
**EI Gen Sta Electricity Generating Station**   **Sewage Ppg Sta Sewage Pumping Station**  
**EI P Electricity Pole, Pillar**   **SB, S Br Signal Box or Bridge**  
**EI Sub Sta Electricity Sub Station**   **SP, SL Signal Post or Light**  
**FB Filter Bed**   **Spr Spring**  
**Fn / D Fn Fountain / Drinking Ftn.**   **Tk Tank or Track**  
**Gas Gov Gas Valve Compound**   **Tr Trough**  
**GVC Gas Governor**   **Wd Pp Wind Pump**  
**GP Guide Post**   **Wr Pt, Wr T Water Point, Water Tap**  
**MH Manhole**   **Wks Works (building or area)**  
**MP, MS Mile Post or Mile Stone**   **W Well**



## Historical Mapping & Photography included:

Mapping Type	Scale	Date	Pg
Lincolnshire	1:2,500	1886	2
Lincolnshire	1:2,500	1906	3
Ordnance Survey Plan	1:2,500	1975	4
Large-Scale National Grid Data	1:2,500	1994	5
Historical Aerial Photography	1:2,500	1999	6

## Historical Map - Segment A15

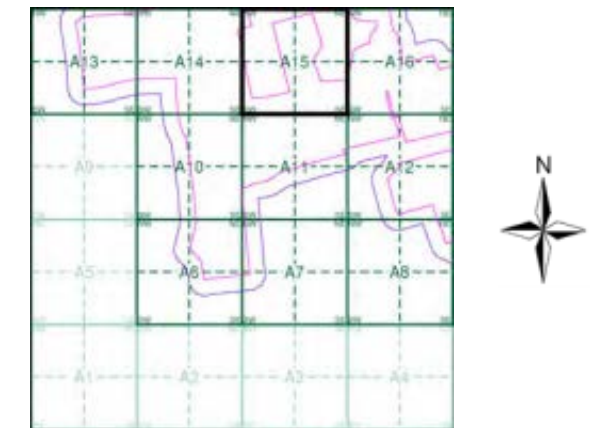

## Order Details

Order Number: 287331844\_1\_1  
 Customer Ref: 21-1098.02  
 National Grid Reference: 488660, 377270  
 Slice: A  
 Site Area (Ha): 331.04  
 Search Buffer (m): 100

## Site Details

West Burton 2



Tel: 0844 844 9952  
 Fax: 0844 844 9951  
 Web: www.envirocheck.co.uk



**Lincolnshire**

**Published 1886**

**Source map scale - 1:2,500**

The historical maps shown were reproduced from maps predominantly held at the scale adopted for England, Wales and Scotland in the 1840's. In 1854 the 1:2,500 scale was adopted for mapping urban areas and by 1896 it covered the whole of what were considered to be the cultivated parts of Great Britain. The published date given below is often some years later than the surveyed date. Before 1938, all OS maps were based on the Cassini Projection, with independent surveys of a single county or group of counties, giving rise to significant inaccuracies in outlying areas.

**Map Name(s) and Date(s)**

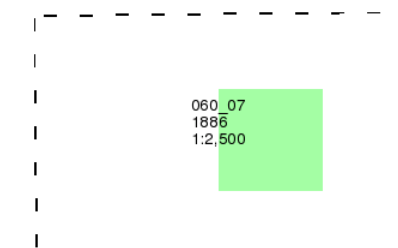

**Historical Map - Segment A15**

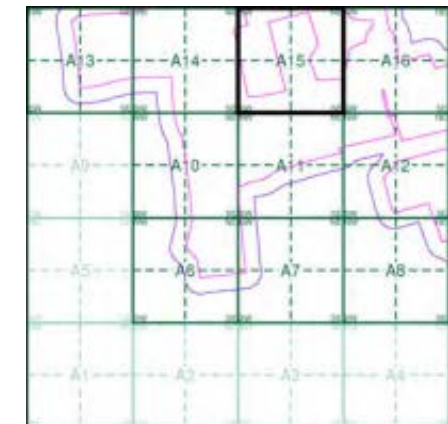

**Order Details**

Order Number: 287331844\_1\_1  
 Customer Ref: 21-1098.02  
 National Grid Reference: 488660, 377270  
 Slice: A  
 Site Area (Ha): 331.04  
 Search Buffer (m): 100

**Site Details**

West Burton 2

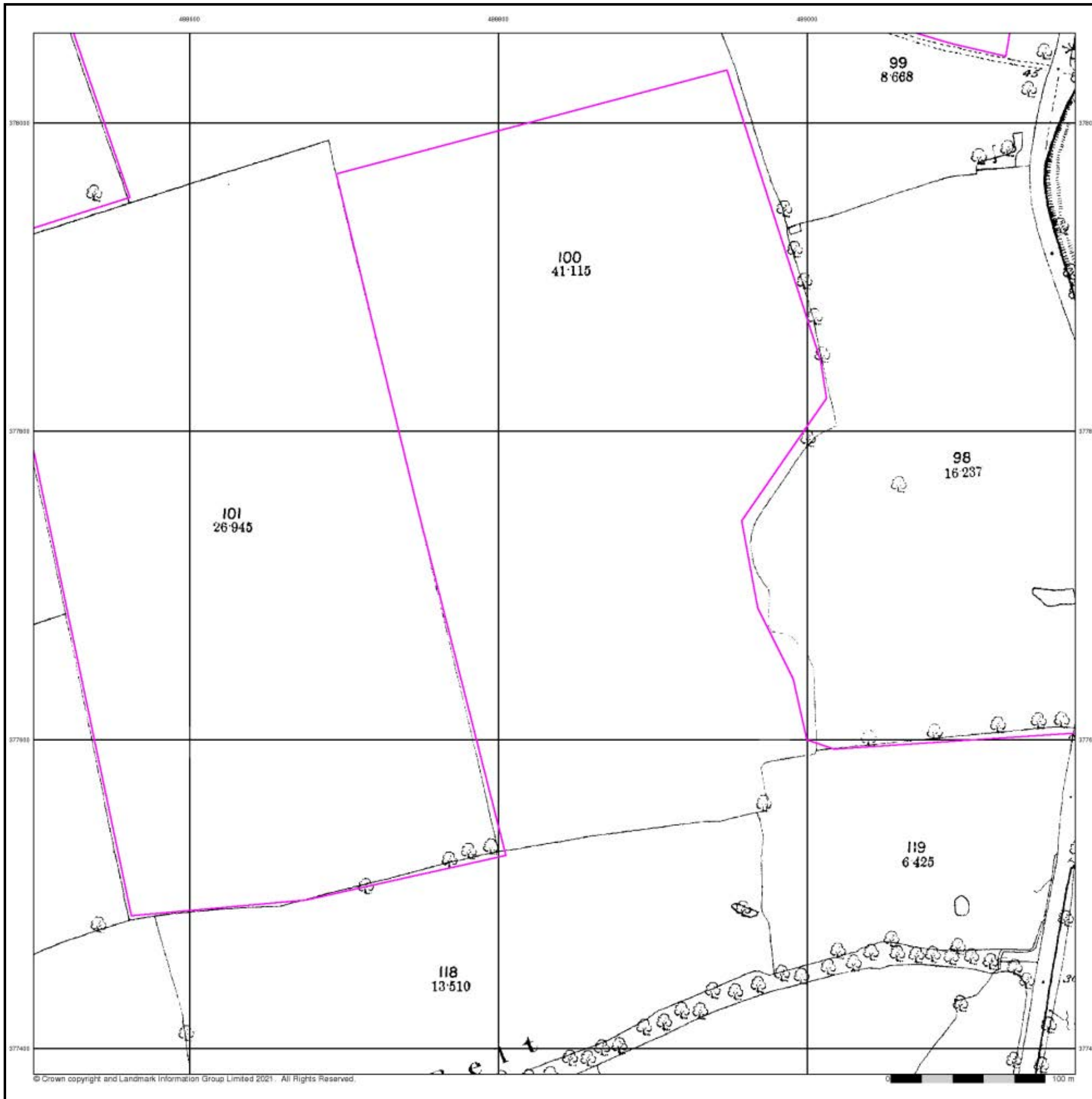

Lincolnshire

Published 1906

Source map scale - 1:2,500

The historical maps shown were reproduced from maps predominantly held at the scale adopted for England, Wales and Scotland in the 1840's. In 1854 the 1:2,500 scale was adopted for mapping urban areas and by 1896 it covered the whole of what were considered to be the cultivated parts of Great Britain. The published date given below is often some years later than the surveyed date. Before 1938, all OS maps were based on the Cassini Projection, with independent surveys of a single county or group of counties, giving rise to significant inaccuracies in outlying areas.

Map Name(s) and Date(s)

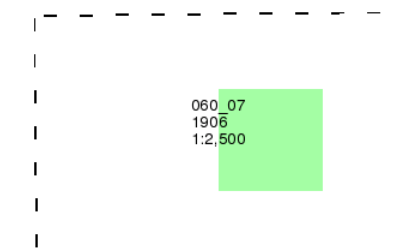

Historical Map - Segment A15

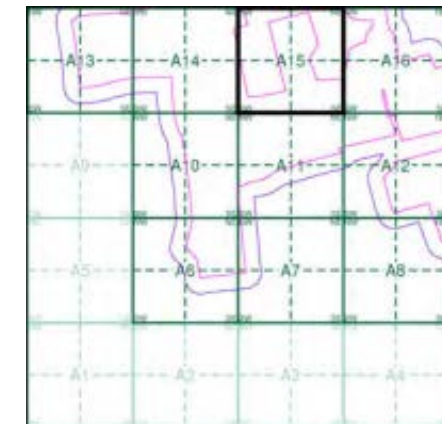

Order Details

Order Number: 287331844\_1\_1  
 Customer Ref: 21-1098.02  
 National Grid Reference: 488660, 377270  
 Slice: A  
 Site Area (Ha): 331.04  
 Search Buffer (m): 100

Site Details

West Burton 2

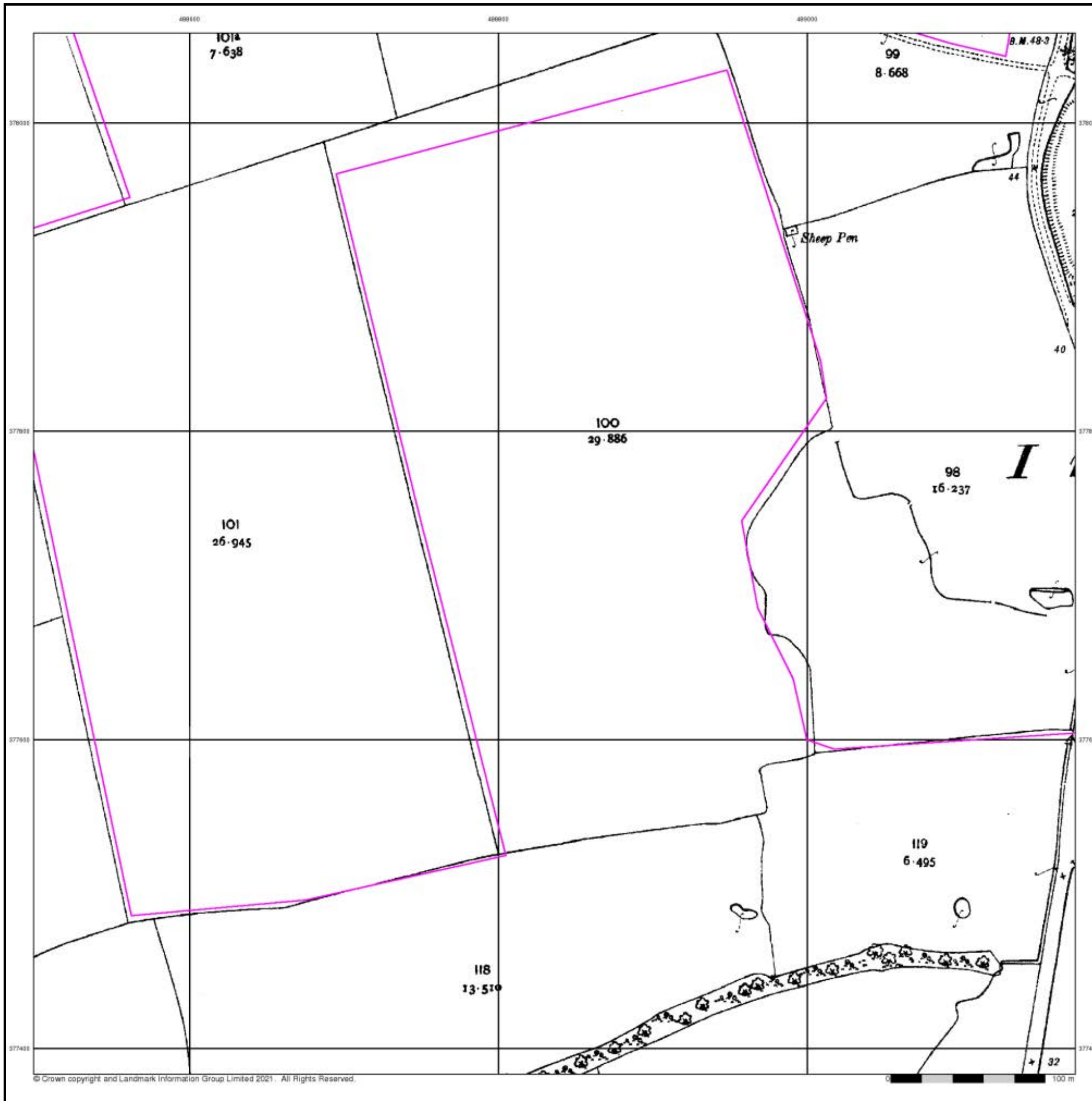

## Ordnance Survey Plan

Published 1975

Source map scale - 1:2,500

The historical maps shown were reproduced from maps predominantly held at the scale adopted for England, Wales and Scotland in the 1840's. In 1854 the 1:2,500 scale was adopted for mapping urban areas and by 1896 it covered the whole of what were considered to be the cultivated parts of Great Britain. The published date given below is often some years later than the surveyed date. Before 1938, all OS maps were based on the Cassini Projection, with independent surveys of a single county or group of counties, giving rise to significant inaccuracies in outlying areas.

### Map Name(s) and Date(s)

SK8878 1975 12,500	SK8978 1975 12,500
SK8877 1975 12,500	SK8977 1975 12,500

### Historical Map - Segment A15

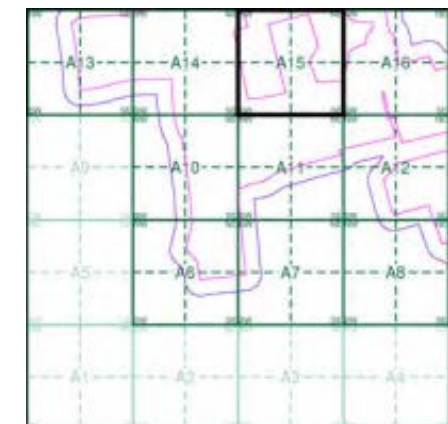

### Order Details

Order Number: 287331844\_1\_1  
 Customer Ref: 21-1098.02  
 National Grid Reference: 488660, 377270  
 Slice: A  
 Site Area (Ha): 331.04  
 Search Buffer (m): 100

### Site Details

West Burton 2

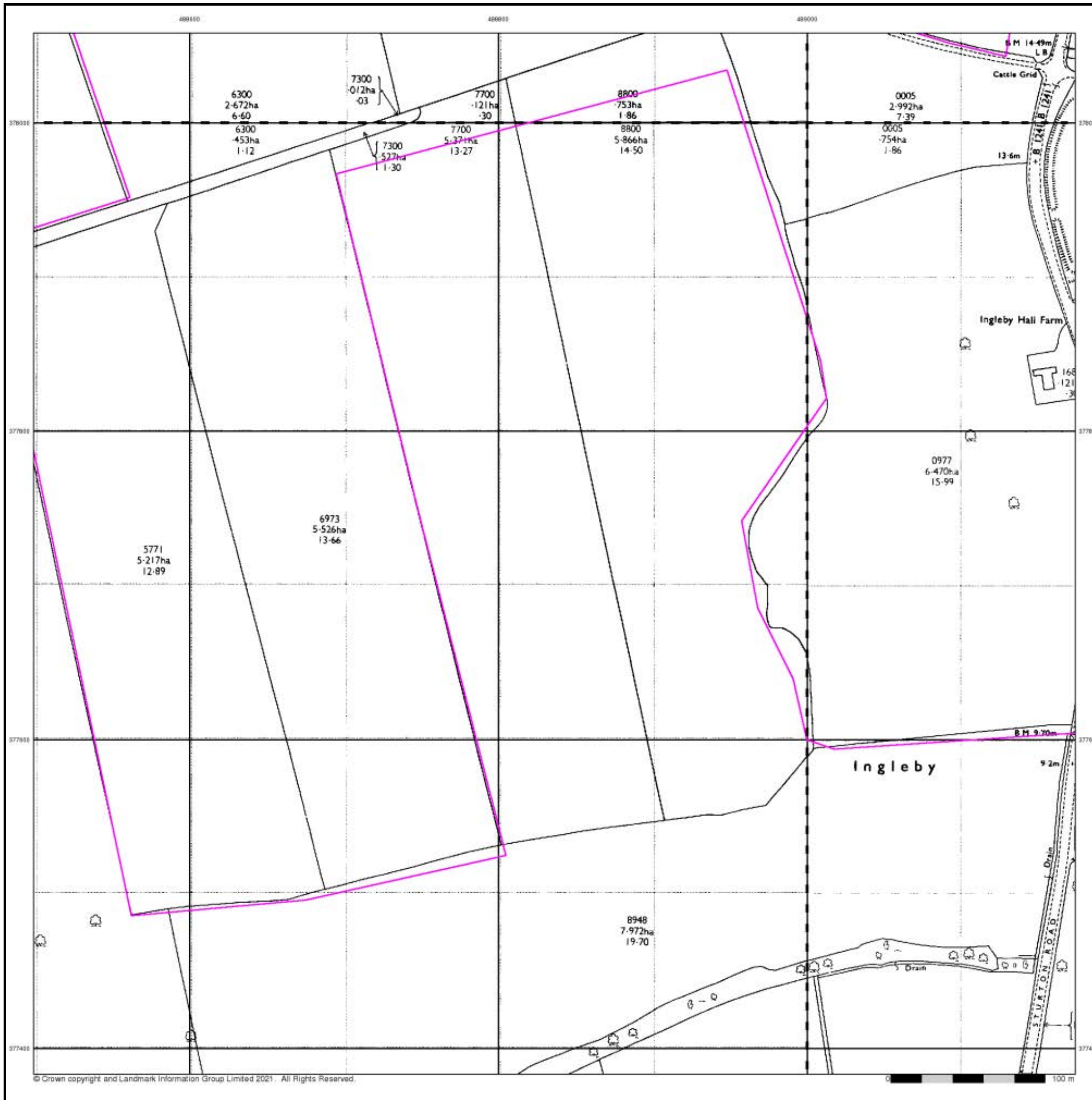

## Large-Scale National Grid Data

Published 1994

Source map scale - 1:2,500

'Large Scale National Grid Data' superseded SIM cards (Ordnance Survey's 'Survey of Information on Microfilm') in 1992, and continued to be produced until 1999. These maps were the fore-runners of digital mapping and so provide detailed information on houses and roads, but tend to show less topographic features such as vegetation. These maps were produced at both 1:2,500 and 1:1,250 scales.

### Map Name(s) and Date(s)

SK8878 1994 1:2,500	SK8978 1994 1:2,500
SK8877 1994 1:2,500	SK8977 1994 1:2,500

### Historical Map - Segment A15

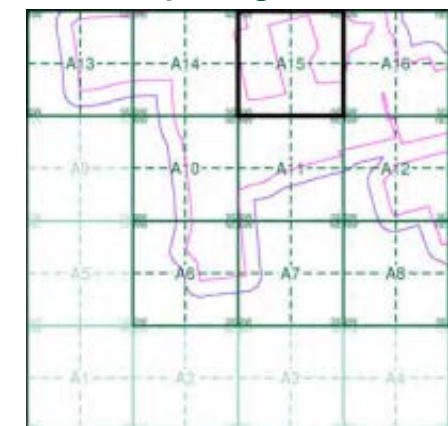

### Order Details

Order Number: 287331844\_1\_1  
 Customer Ref: 21-1098.02  
 National Grid Reference: 488660, 377270  
 Slice: A  
 Site Area (Ha): 331.04  
 Search Buffer (m): 100

### Site Details

West Burton 2

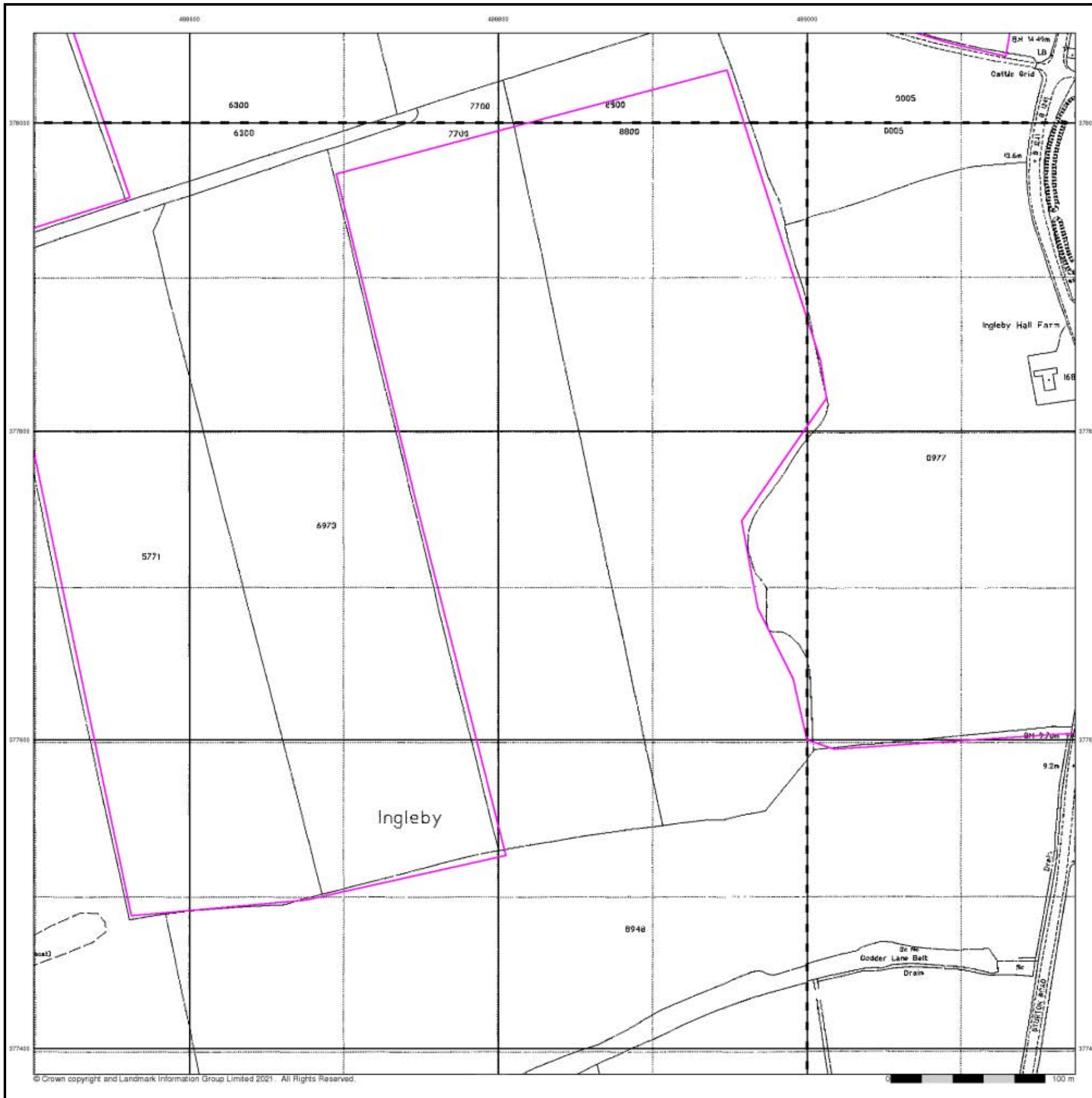

## Historical Aerial Photography Published 1999

This aerial photography was produced by Getmapping, these vertical aerial photographs provide a seamless, full colour survey of the whole of Great Britain

### Historical Aerial Photography - Segment A15

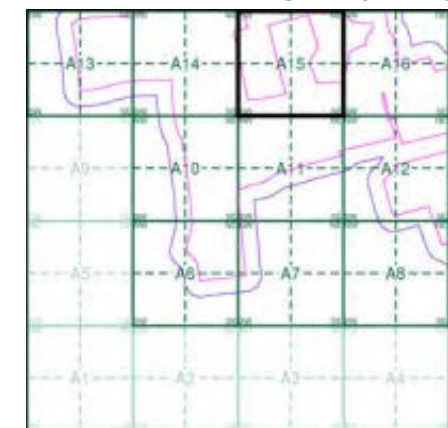

#### Order Details

Order Number: 287331844\_1\_1  
 Customer Ref: 21-1098.02  
 National Grid Reference: 488660, 377270  
 Slice: A  
 Site Area (Ha): 331.04  
 Search Buffer (m): 100

#### Site Details

West Burton 2



# Historical Mapping Legends

## Ordnance Survey County Series and Ordnance Survey Plan 1:2,500

**Quarry**   **Gravel Pit**   **Sand Pit**  
**Clay Pit**   **Shingle**   **Refuse Heap**  
**Sloping Masonry**   **Flat Rock**  
**Marsh**   **Reeds**   **Osiers**  
**Rough Pasture**   **Furze**   **Wood**  
**Mixed Wood**   **Brushwood**   **Orchard**  
**Fir**   **Ford**   **Stepping Stones**  
**Ferry**   **Waterfall**   **Lock**  
**Trig. Station**   **Altitude at Trig. Station**  
**B.M. 325.9**   **Bench Mark**   **Surface Level**  
**Arrow denotes flow of water**   **Antiquities (site of)**  
**Cutting**   **Embankment**  
**Railway crossing Road**   **Level Crossing**   **Road crossing Railway**  
**Railway crossing River or Canal**   **Road over single stream**   **Road over River or Canal**  
**County Boundary (Geographical)**  
**County & Civil Parish Boundary**  
**Administrative County & Civil Parish Boundary**  
**County Borough Boundary (England)**  
**County Burgh Boundary (Scotland)**  
**Boundary Post or Stone**   **Police Call Box**  
**B.R. Bridle Road**   **Pump**  
**E.P. Electricity Pylon**   **S.P. Signal Post**  
**F.B. Foot Bridge**   **Sluice**  
**F.P. Foot Path**   **Spring**  
**G.P. Guide Post or Board**   **T.C.B. Telephone Call Box**  
**M.S. Mile Stone**   **Trough**  
**M.P. M.R. Mooring Post or Ring**   **Well**

## Ordnance Survey Plan, Additional SIMs and Supply of Unpublished Survey Information 1:2,500 and 1:1,250

**Inactive Quarry, Chalk Pit or Clay Pit**   **Active Quarry, Chalk Pit or Clay Pit**  
**Rock**   **Boulders**  
**Cliff**   **Slopes**   **Top**  
**Roofed Building**   **Glazed Roof Building**  
**Sloping Masonry**   **Archway**  
**Non-Coniferous Tree (surveyed)**   **Coniferous Tree (surveyed)**  
**Non-Coniferous Trees (not surveyed)**   **Coniferous Trees (not surveyed)**  
**Orchard Tree**   **Scrub**   **Bracken**  
**Coppice, Osier**   **Reeds**   **Marsh, Saltings**  
**Rough Grassland**   **Heath**   **Culvert**  
**Direction of water flow**   **Bench Mark**   **Antiquity (site of)**  
**Cave Entrance**   **Triangulation Station**   **Electricity Pylon**  
**Electricity Transmission Line**  
**County Boundary (Geographical)**  
**County & Civil Parish Boundary**  
**Civil Parish Boundary**  
**Admin. County or County Bor. Boundary**  
**London Borough Boundary**  
**Symbol marking point where boundary mereing changes**  
**BH Beer House**   **P Pillar, Pole or Post**  
**BP, BS Boundary Post or Stone**   **PO Post Office**  
**Cn, C Capstan, Crane**   **PC Public Convenience**  
**Chy Chimney**   **PH Public House**  
**D Fn Drinking Fountain**   **Pp Pump**  
**EI P Electricity Pillar or Post**   **SB, S Br Signal Box or Bridge**  
**FAP Fire Alarm Pillar**   **SP, SL Signal Post or Light**  
**FB Foot Bridge**   **Spr Spring**  
**GP Guide Post**   **Tk Tank or Track**  
**H Hydrant or Hydraulic**   **TCB Telephone Call Box**  
**LC Level Crossing**   **TCP Telephone Call Post**  
**MH Manhole**   **Tr Trough**  
**MP Mile Post or Mooring Post**   **Wr Pt, Wr T Water Point, Water Tap**  
**MS Mile Stone**   **W Well**  
**NTL Normal Tidal Limit**   **Wd Pp Wind Pump**

## Large-Scale National Grid Data 1:2,500 and 1:1,250

**Cliff**   **Slopes**   **Top**  
**Rock**   **Rock (scattered)**  
**Boulders**   **Boulders (scattered)**  
**Positioned Boulder**   **Scree**  
**Non-Coniferous Tree (surveyed)**   **Coniferous Tree (surveyed)**  
**Non-Coniferous Trees (not surveyed)**   **Coniferous Trees (not surveyed)**  
**Orchard Tree**   **Scrub**   **Bracken**  
**Coppice, Osier**   **Reeds**   **Marsh, Saltings**  
**Rough Grassland**   **Heath**   **Culvert**  
**Direction of water flow**   **Triangulation Station**   **Antiquity (site of)**  
**Electricity Transmission Line**   **Electricity Pylon**  
**B.M. 231.60m Bench Mark**   **Buildings with Building Seed**  
**Roofed Building**   **Glazed Roof Building**  
**Civil parish/community boundary**  
**District boundary**  
**County boundary**  
**Boundary post/stone**  
**Boundary mereing symbol (note: these always appear in opposed pairs or groups of three)**  
**Bks Barracks**   **P Pillar, Pole or Post**  
**Bty Battery**   **PO Post Office**  
**Cemy Cemetery**   **PC Public Convenience**  
**Chy Chimney**   **Pp Pump**  
**Cis Cistern**   **Ppg Sta Pumping Station**  
**Dismtd Rly Dismantled Railway**   **PW Place of Worship**  
**EI Gen Sta Electricity Generating Station**   **Sewage Ppg Sta Sewage Pumping Station**  
**EI P Electricity Pole, Pillar**   **SB, S Br Signal Box or Bridge**  
**EI Sub Sta Electricity Sub Station**   **SP, SL Signal Post or Light**  
**FB Filter Bed**   **Spr Spring**  
**Fn / D Fn Fountain / Drinking Ftn.**   **Tk Tank or Track**  
**Gas Gov Gas Valve Compound**   **Tr Trough**  
**GVC Gas Governor**   **Wd Pp Wind Pump**  
**GP Guide Post**   **Wr Pt, Wr T Water Point, Water Tap**  
**MH Manhole**   **Wks Works (building or area)**  
**MP, MS Mile Post or Mile Stone**   **W Well**



## Historical Mapping & Photography included:

Mapping Type	Scale	Date	Pg
Lincolnshire	1:2,500	1886	2
Lincolnshire	1:2,500	1906	3
Ordnance Survey Plan	1:2,500	1975	4
Large-Scale National Grid Data	1:2,500	1994	5
Historical Aerial Photography	1:2,500	1999	6

## Historical Map - Segment A16

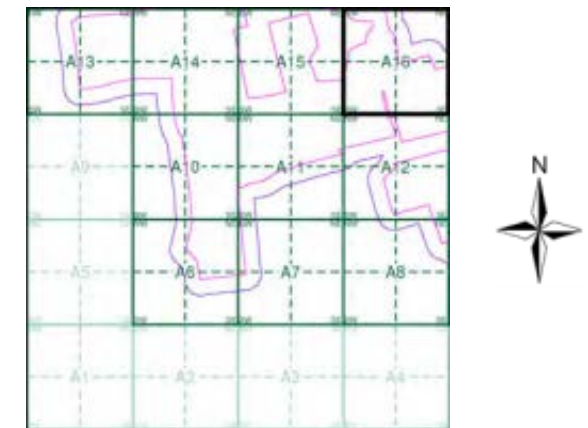

## Order Details

Order Number: 287331844\_1\_1  
 Customer Ref: 21-1098.02  
 National Grid Reference: 488660, 377270  
 Slice: A  
 Site Area (Ha): 331.04  
 Search Buffer (m): 100

## Site Details

West Burton 2



Tel: 0844 844 9952  
 Fax: 0844 844 9951  
 Web: www.envirocheck.co.uk

Lincolnshire

Published 1886

Source map scale - 1:2,500

The historical maps shown were reproduced from maps predominantly held at the scale adopted for England, Wales and Scotland in the 1840's. In 1854 the 1:2,500 scale was adopted for mapping urban areas and by 1896 it covered the whole of what were considered to be the cultivated parts of Great Britain. The published date given below is often some years later than the surveyed date. Before 1938, all OS maps were based on the Cassini Projection, with independent surveys of a single county or group of counties, giving rise to significant inaccuracies in outlying areas.

Map Name(s) and Date(s)

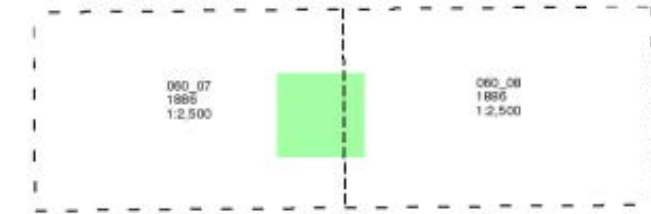

Historical Map - Segment A16

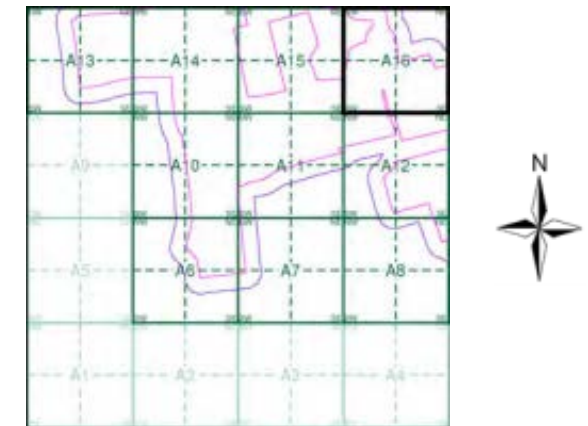

Order Details

Order Number: 287331844\_1\_1  
 Customer Ref: 21-1098.02  
 National Grid Reference: 488660, 377270  
 Slice: A  
 Site Area (Ha): 331.04  
 Search Buffer (m): 100

Site Details

West Burton 2

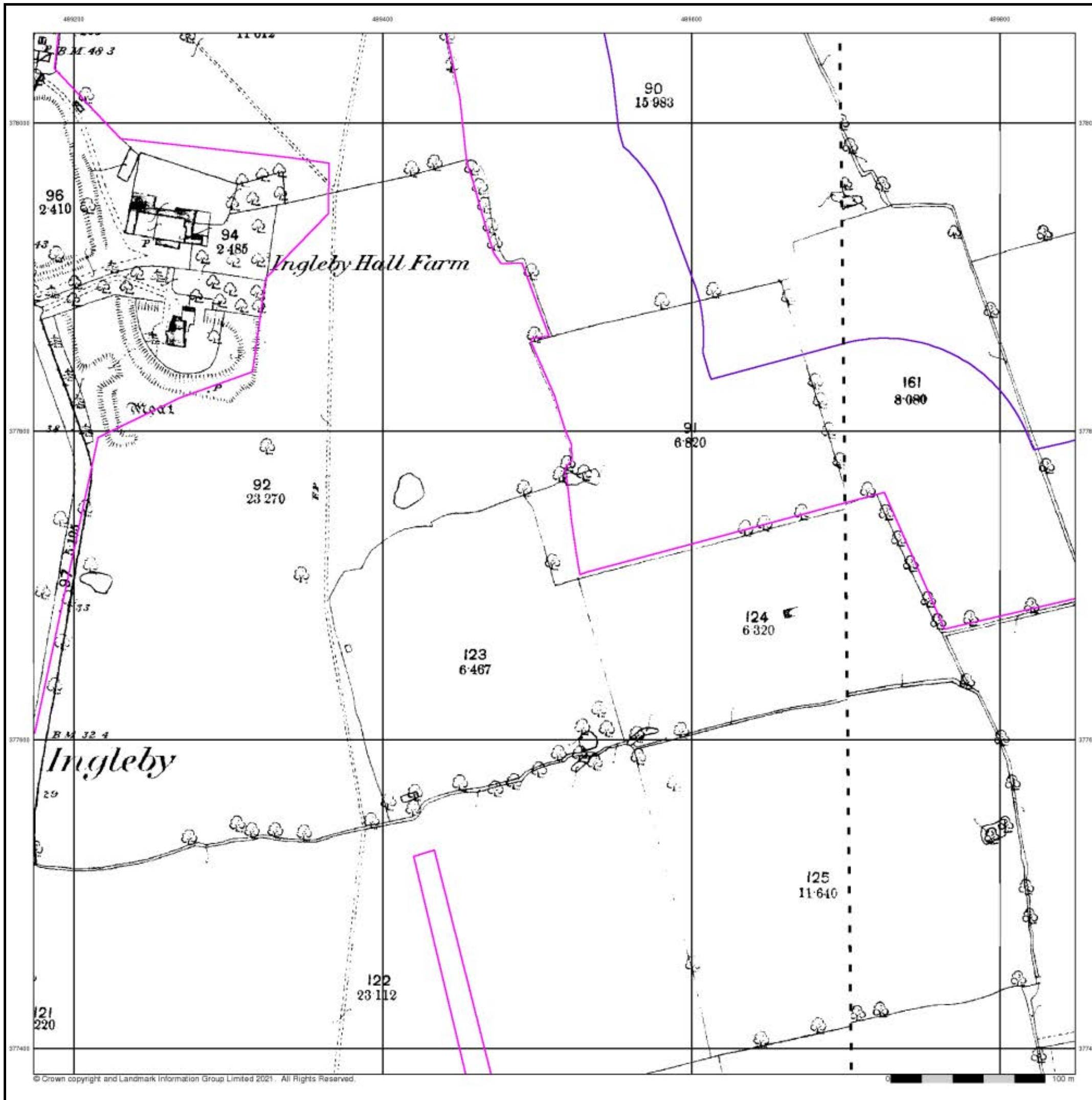

Lincolnshire

Published 1906

Source map scale - 1:2,500

The historical maps shown were reproduced from maps predominantly held at the scale adopted for England, Wales and Scotland in the 1840's. In 1854 the 1:2,500 scale was adopted for mapping urban areas and by 1896 it covered the whole of what were considered to be the cultivated parts of Great Britain. The published date given below is often some years later than the surveyed date. Before 1938, all OS maps were based on the Cassini Projection, with independent surveys of a single county or group of counties, giving rise to significant inaccuracies in outlying areas.

Map Name(s) and Date(s)

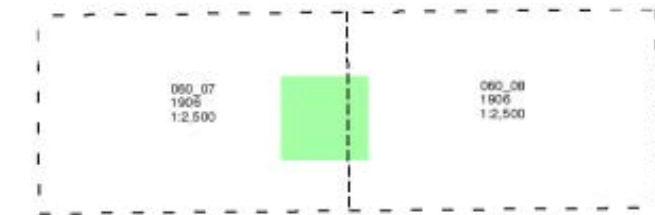

Historical Map - Segment A16

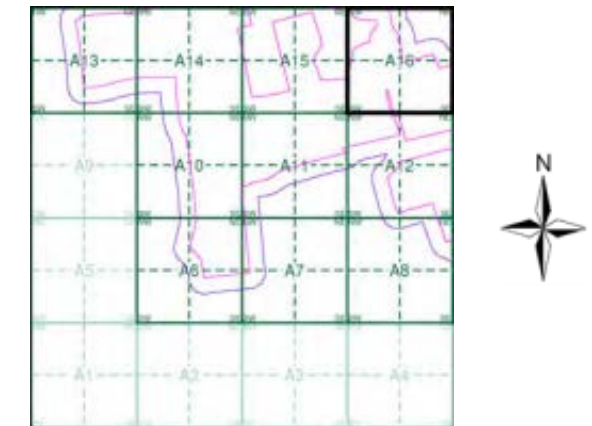

Order Details

Order Number: 287331844\_1\_1  
 Customer Ref: 21-1098.02  
 National Grid Reference: 488660, 377270  
 Slice: A  
 Site Area (Ha): 331.04  
 Search Buffer (m): 100

Site Details

West Burton 2

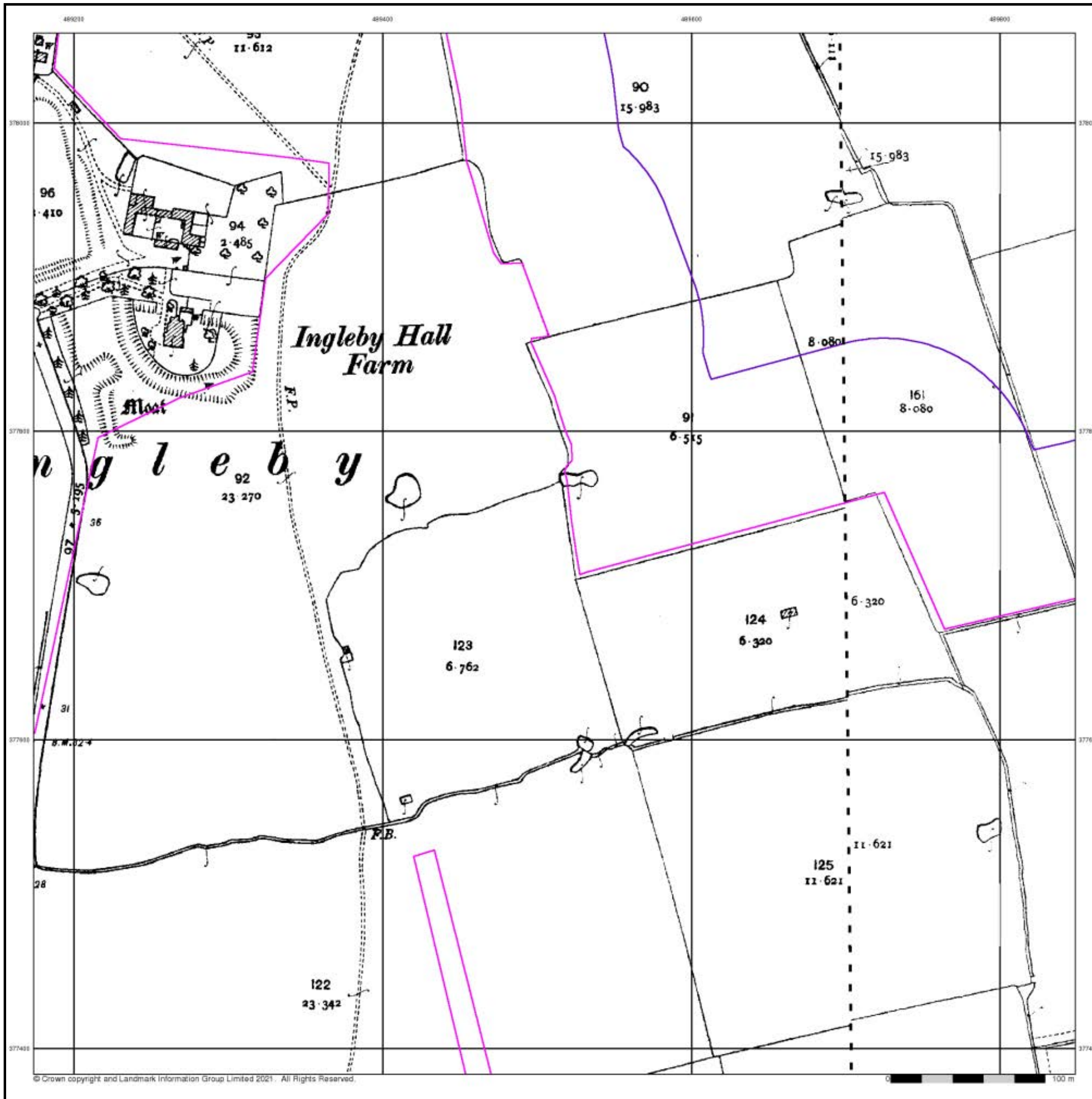



## Ordnance Survey Plan

Published 1975

Source map scale - 1:2,500

The historical maps shown were reproduced from maps predominantly held at the scale adopted for England, Wales and Scotland in the 1840's. In 1854 the 1:2,500 scale was adopted for mapping urban areas and by 1896 it covered the whole of what were considered to be the cultivated parts of Great Britain. The published date given below is often some years later than the surveyed date. Before 1938, all OS maps were based on the Cassini Projection, with independent surveys of a single county or group of counties, giving rise to significant inaccuracies in outlying areas.

### Map Name(s) and Date(s)

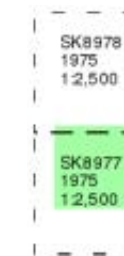

### Historical Map - Segment A16

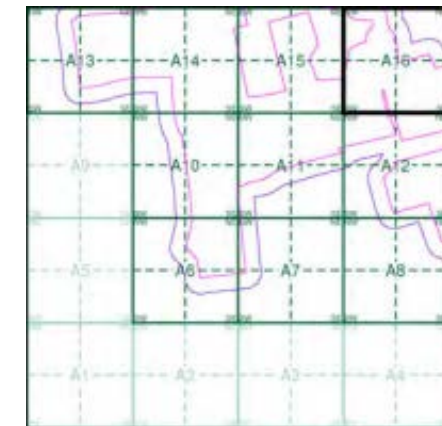

### Order Details

Order Number: 287331844\_1\_1  
 Customer Ref: 21-1098.02  
 National Grid Reference: 488660, 377270  
 Slice: A  
 Site Area (Ha): 331.04  
 Search Buffer (m): 100

### Site Details

West Burton 2



## Large-Scale National Grid Data

Published 1994

Source map scale - 1:2,500

'Large Scale National Grid Data' superseded SIM cards (Ordnance Survey's 'Survey of Information on Microfilm') in 1992, and continued to be produced until 1999. These maps were the fore-runners of digital mapping and so provide detailed information on houses and roads, but tend to show less topographic features such as vegetation. These maps were produced at both 1:2,500 and 1:1,250 scales.

### Map Name(s) and Date(s)

SK8978	1994	1:2,500
SK8977	1994	1:2,500

### Historical Map - Segment A16

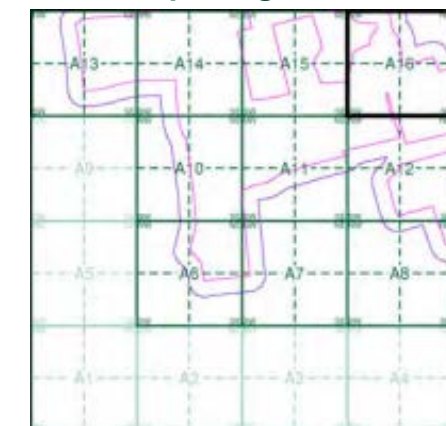

### Order Details

Order Number: 287331844\_1\_1  
 Customer Ref: 21-1098.02  
 National Grid Reference: 488660, 377270  
 Slice: A  
 Site Area (Ha): 331.04  
 Search Buffer (m): 100

### Site Details

West Burton 2

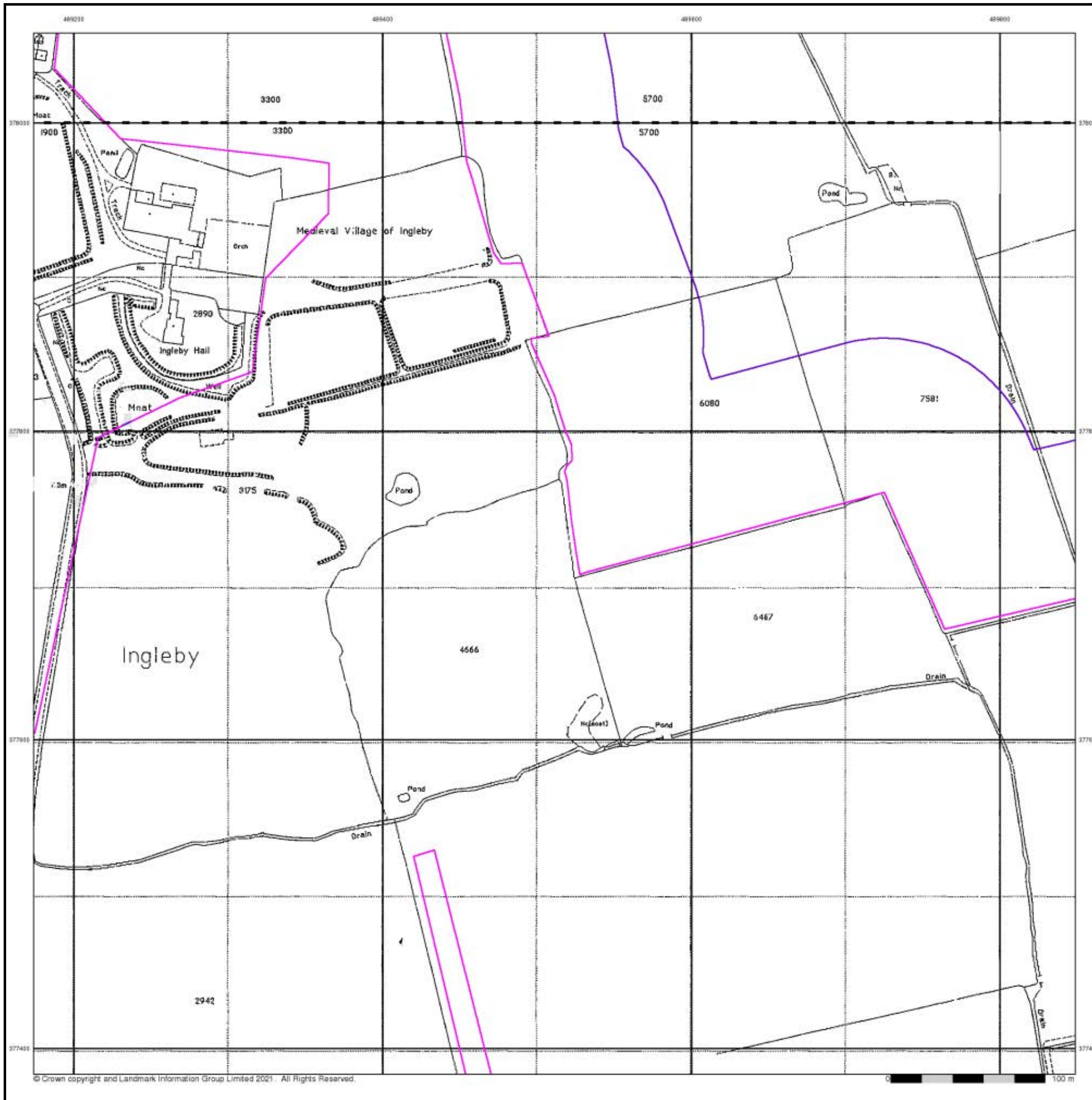

## Historical Aerial Photography

Published 1999

This aerial photography was produced by Getmapping, these vertical aerial photographs provide a seamless, full colour survey of the whole of Great Britain

### Historical Aerial Photography - Segment A16

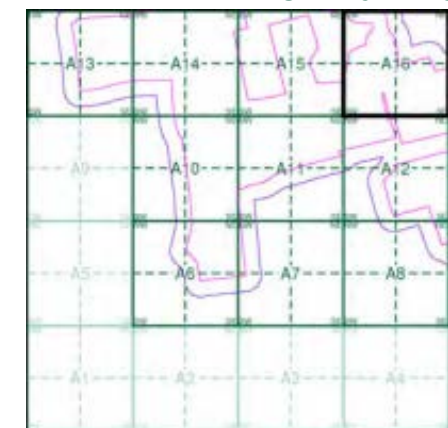

#### Order Details

Order Number: 287331844\_1\_1  
 Customer Ref: 21-1098.02  
 National Grid Reference: 488660, 377270  
 Slice: A  
 Site Area (Ha): 331.04  
 Search Buffer (m): 100

#### Site Details

West Burton 2

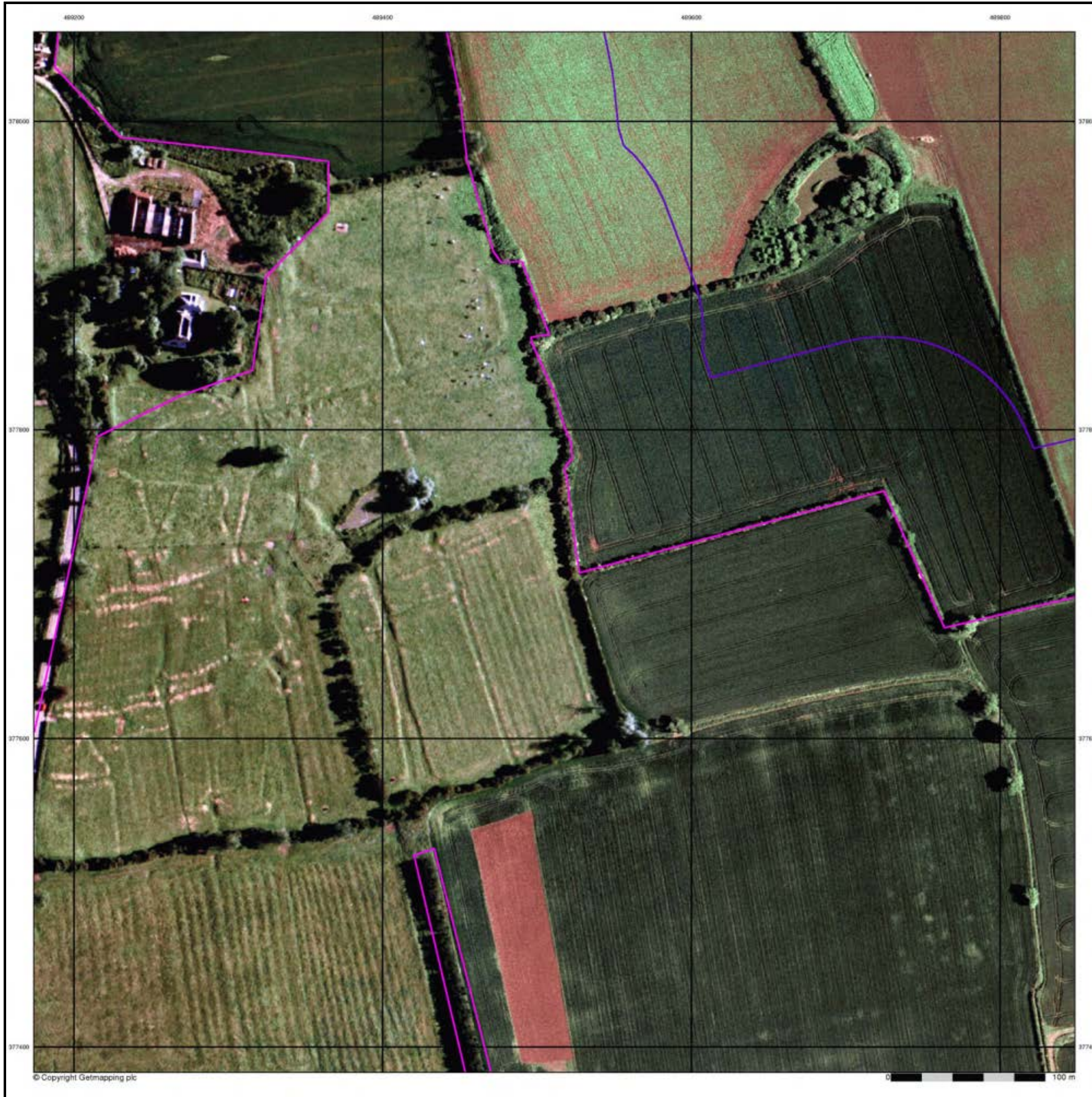

# Historical Mapping Legends

## Ordnance Survey County Series 1:10,560

**Gravel Pit**, **Sand Pit**, **Other Pits**  
**Quarry**, **Shingle**, **Orchard**  
**Osiers**, **Reeds**, **Marsh**  
**Mixed Wood**, **Deciduous**, **Brushwood**  
**Fir**, **Furze**, **Rough Pasture**  
 Arrow denotes flow of water, **Trigonometrical Station**  
**Site of Antiquities**, **Bench Mark**  
**Pump, Guide Post, Signal Post**, **Well, Spring, Boundary Post**  
**•285** Surface Level  
**Sketched Contour**, **Instrumental Contour**  
**Main Roads** (Fenced, Un-Fenced), **Minor Roads** (Fenced, Un-Fenced)  
**Sunken Road**, **Raised Road**  
**Road over Railway**, **Railway over River**  
**Railway over Road**, **Level Crossing**  
**Road over River or Canal**, **Road over Stream**  
**Road over Stream**  
**County Boundary (Geographical)**  
**County & Civil Parish Boundary**  
**Administrative County & Civil Parish Boundary**  
**County Borough Boundary (England)**  
**County Burgh Boundary (Scotland)**  
**Rural District Boundary**  
**Civil Parish Boundary**

## Ordnance Survey Plan 1:10,000

**Chalk Pit, Clay Pit or Quarry**, **Gravel Pit**  
**Sand Pit**, **Disused Pit or Quarry**  
**Refuse or Slag Heap**, **Lake, Loch or Pond**  
**Dunes**, **Boulders**  
**Coniferous Trees**, **Non-Coniferous Trees**  
**Orchard**, **Scrub**, **Coppice**  
**Bracken**, **Heath**, **Rough Grassland**  
**Marsh**, **Reeds**, **Saltings**  
**Building**, **Glasshouse**  
**Sloping Masonry**, **Pylon**, **Electricity Transmission Line**, **Pole**  
**Cutting**, **Embankment**, **Standard Gauge Multiple Track**, **Standard Gauge Single Track**, **Siding, Tramway or Mineral Line**, **Narrow Gauge**  
**Road Under**, **Road Over**, **Level Crossing**, **Foot Bridge**  
**Geographical County**  
**Administrative County, County Borough or County of City**  
**Municipal Borough, Urban or Rural District, Burgh or District Council**  
**Borough, Burgh or County Constituency** (Shown only when not coincident with other boundaries)  
**Civil Parish** (Shown alternately when coincidence of boundaries occurs)  
**BP, BS** Boundary Post or Stone, **Ch** Church, **CH** Club House, **F E Sta** Fire Engine Station, **FB** Foot Bridge, **Fn** Fountain, **GP** Guide Post, **MP** Mile Post, **MS** Mile Stone, **Poi Sta** Police Station, **PO** Post Office, **PC** Public Convenience, **PH** Public House, **SB** Signal Box, **Spr** Spring, **TCB** Telephone Call Box, **TCP** Telephone Call Post, **W** Well

## 1:10,000 Raster Mapping

**Gravel Pit**, **Refuse tip or slag heap**  
**Rock**, **Rock (scattered)**  
**Boulders**, **Boulders (scattered)**  
**Shingle**, **Mud**, **Mud**  
**Sand**, **Sand Pit**  
**Slopes**, **Top of cliff**  
**General detail**, **Underground detail**  
**Overhead detail**, **Narrow gauge railway**  
**Multi-track railway**, **Single track railway**  
**County boundary (England only)**, **Civil, parish or community boundary**  
**District, Unitary, Metropolitan, London Borough boundary**, **Constituency boundary**  
**Area of wooded vegetation**, **Non-coniferous trees**  
**Non-coniferous trees (scattered)**, **Coniferous trees**  
**Coniferous trees (scattered)**, **Positioned tree**  
**Orchard**, **Coppice or Osiers**  
**Rough Grassland**, **Heath**  
**Scrub**, **Marsh, Salt Marsh or Reeds**  
**Water feature**, **Flow arrows**  
**MHW(S)** Mean high water (springs), **MLW(S)** Mean low water (springs)  
**Telephone line (where shown)**, **Electricity transmission line (with poles)**  
**Bench mark (where shown)**, **Triangulation station**  
**Point feature (e.g. Guide Post or Mile Stone)**, **Pylon, flare stack or lighting tower**  
**Site of (antiquity)**, **Glasshouse**  
**General Building**, **Important Building**



## Historical Mapping & Photography included:

Mapping Type	Scale	Date	Pg
Lincolnshire	1:10,560	1885 - 1886	3
Nottinghamshire	1:10,560	1900	4
Lincolnshire	1:10,560	1906 - 1907	5
Lincolnshire	1:10,560	1907	6
Lincolnshire	1:10,560	1922	7
Lincolnshire	1:10,560	1922	8
Lincolnshire	1:10,560	1938 - 1950	9
Lincolnshire	1:10,560	1950	10
Ordnance Survey Plan	1:10,000	1956	11
Ordnance Survey Plan	1:10,000	1976 - 1979	12
Lincoln	1:10,000	1989	13
10K Raster Mapping	1:10,000	2000	14
10K Raster Mapping	1:10,000	2006	15
VectorMap Local	1:10,000	2021	16

## Historical Map - Slice B

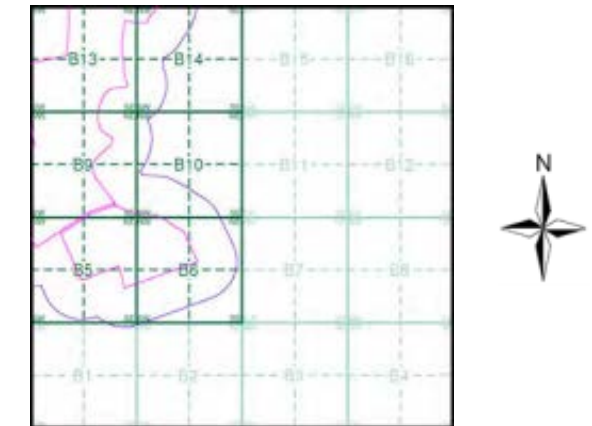

## Order Details

Order Number: 287331844\_1\_1  
 Customer Ref: 21-1098.02  
 National Grid Reference: 490370, 377000  
 Slice: B  
 Site Area (Ha): 331.04  
 Search Buffer (m): 250

## Site Details

West Burton 2



Tel: 0844 844 9952  
 Fax: 0844 844 9951  
 Web: www.envirocheck.co.uk

# Russian Military Mapping Legends

## 1:5,000 and 1:10,000 mapping

a. Not drawn to scale b. Drawn to scale

**Government and Administrative Buildings**  
**Military and Industrial Buildings**  
**Military and Communication Areas**  
**Fireproof Building**  
**Non-fireproof Building**  
**Factory, mill, and flour mill, with chimneys**  
**Power Station, drawn to scale**  
**Radio Station, drawn to scale**  
**Abandoned Open-pit Mine or Quarry**  
**Pit**  
**Tailings Pile**  
**Bench Mark**  
**Drill Hole**  
**Burial Mound**  
**Triangulation Point on Burial Mound**  
**Single-track Railroad**  
**Double-track Railroad and Station Building**  
**Coniferous Forest**  
**Deciduous Forest**  
**Mixed Forest**  
**Lawns**  
**Citrus Orchard**  
**Wet Ground**  
**Scattered Vegetation**

**243.8** Values for prominent elevations  
**186.0** Numbers for spot elevations, depth soundings, contour lines, etc.  
**0.2** Velocity of the current, width of river bed, depth of river  
**180/12** Fractional terms: length and capacity of bridges; depth of fords and condition of the river bottom; height of forest and the diameter of trees

### Russian Alphabet (For reference and phonetic interpretation of map text)

А а (A)	З з (Z)	П п (P)	Ч ч (CH)
Б б (B)	И и (I)	Р р (R)	Ш ш (SH)
В в (V)	Й й (Y)	С с (S)	Щ щ (SHCH)
Г г (G)	К к (K)	Т т (T)	Ъ (-)
Д д (D)	Л л (L)	У у (U)	Ы (Y)
Е е (E)	М м (M)	Ф ф (F)	Ь (')
Ё ё (YO)	Н н (N)	Х х (KH)	Э э (E)
Ж ж (ZH)	О о (O)	Ц ц (TS)	Ю ю (YU or IU)
			Я я (YA or IA)

## 1:25,000 mapping

a. Not drawn to scale b. Drawn to scale

**Government and Administrative Buildings**  
**Military and Industrial Buildings**  
**Military and Communication Areas**  
**Partly Demolished Buildings**  
**Built-Up Area with Fireproof Buildings Predominant**  
**Individual Fireproof Building**  
**Individual Dwelling, Fireproof**  
**Factory or Mill Chimney**  
**Operating Shaft or Mine**  
**Pit**  
**Oil or Natural Gas Derrick**  
**Cemetery**  
**Bench Mark**  
**Radio Station**  
**Small Bridge**  
**Telegraph/Telephone Lines**  
**Main Highway**  
**Highway under Construction**  
**Improved Dirt Road (former truck road)**  
**Dismantled Railroad**  
**Railroad Under Construction**  
**Shore Embankment**  
**River or Ditch with Embankment**  
**Water Reservoir or Rain Water Pit**  
**Well**  
**Spring**  
**Isobath with value**  
**Heavy (Index) Contour Line**  
**Contour Line and Value**  
**Half Contour Line**  
**Spot Elevation Value**  
**Coniferous**  
**Deciduous**  
**Mixed**  
**Scrub**

## Key to Numbers on Mapping



### Historical Mapping & Photography included:

Mapping Type	Scale	Date	Pg
Lincolnshire	1:10,560	1885 - 1886	3
Nottinghamshire	1:10,560	1900	4
Lincolnshire	1:10,560	1906 - 1907	5
Lincolnshire	1:10,560	1907	6
Lincolnshire	1:10,560	1922	7
Lincolnshire	1:10,560	1922	8
Lincolnshire	1:10,560	1938 - 1950	9
Lincolnshire	1:10,560	1950	10
Ordnance Survey Plan	1:10,000	1956	11
Ordnance Survey Plan	1:10,000	1976 - 1979	12
Lincoln	1:10,000	1989	13
10K Raster Mapping	1:10,000	2000	14
10K Raster Mapping	1:10,000	2006	15
VectorMap Local	1:10,000	2021	16

### Russian Map - Slice B

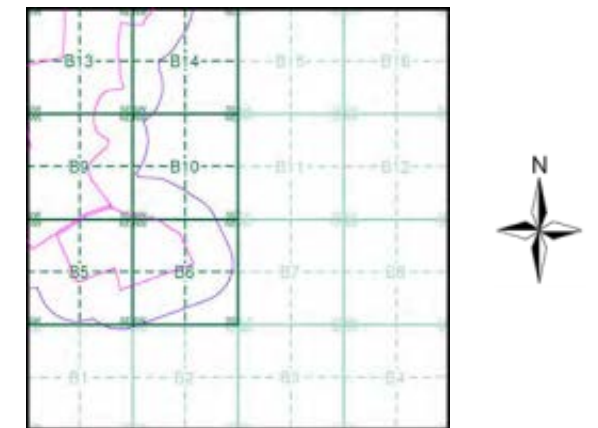

### Order Details

Order Number: 287331844\_1\_1  
 Customer Ref: 21-1098.02  
 National Grid Reference: 490370, 377000  
 Slice: B  
 Site Area (Ha): 331.04  
 Search Buffer (m): 250

### Site Details

West Burton 2



Tel: 0844 844 9952  
 Fax: 0844 844 9951  
 Web: www.envirocheck.co.uk

## Lincolnshire

Published 1885 - 1886

Source map scale - 1:10,560

The historical maps shown were reproduced from maps predominantly held at the scale adopted for England, Wales and Scotland in the 1840's. In 1854 the 1:2,500 scale was adopted for mapping urban areas; these maps were used to update the 1:10,560 maps. The published date given therefore is often some years later than the surveyed date. Before 1938, all OS maps were based on the Cassini Projection, with independent surveys of a single county or group of counties, giving rise to significant inaccuracies in outlying areas. In the late 1940's, a Provisional Edition was produced, which updated the 1:10,560 mapping from a number of sources. The maps appear unfinished - with all military camps and other strategic sites removed. These maps were initially overprinted with the National Grid. In 1970, the first 1:10,000 maps were produced using the Transverse Mercator Projection. The revision process continued until recently, with new editions appearing every 10 years or so for urban areas.

### Map Name(s) and Date(s)

060NE 1885 1:10,560	061NW 1886 1:10,560
060SE 1885 1:10,560	061SW 1886 1:10,560

### Historical Map - Slice B

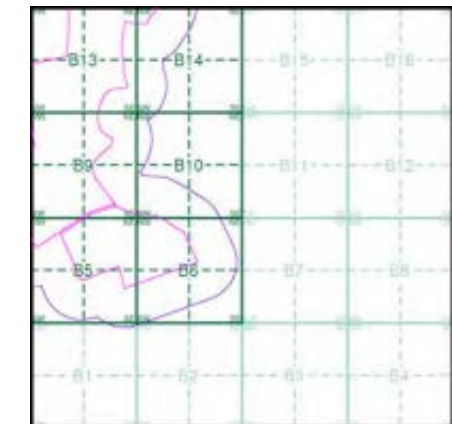

### Order Details

Order Number: 287331844\_1\_1  
 Customer Ref: 21-1098.02  
 National Grid Reference: 490370, 377000  
 Slice: B  
 Site Area (Ha): 331.04  
 Search Buffer (m): 250

### Site Details

West Burton 2

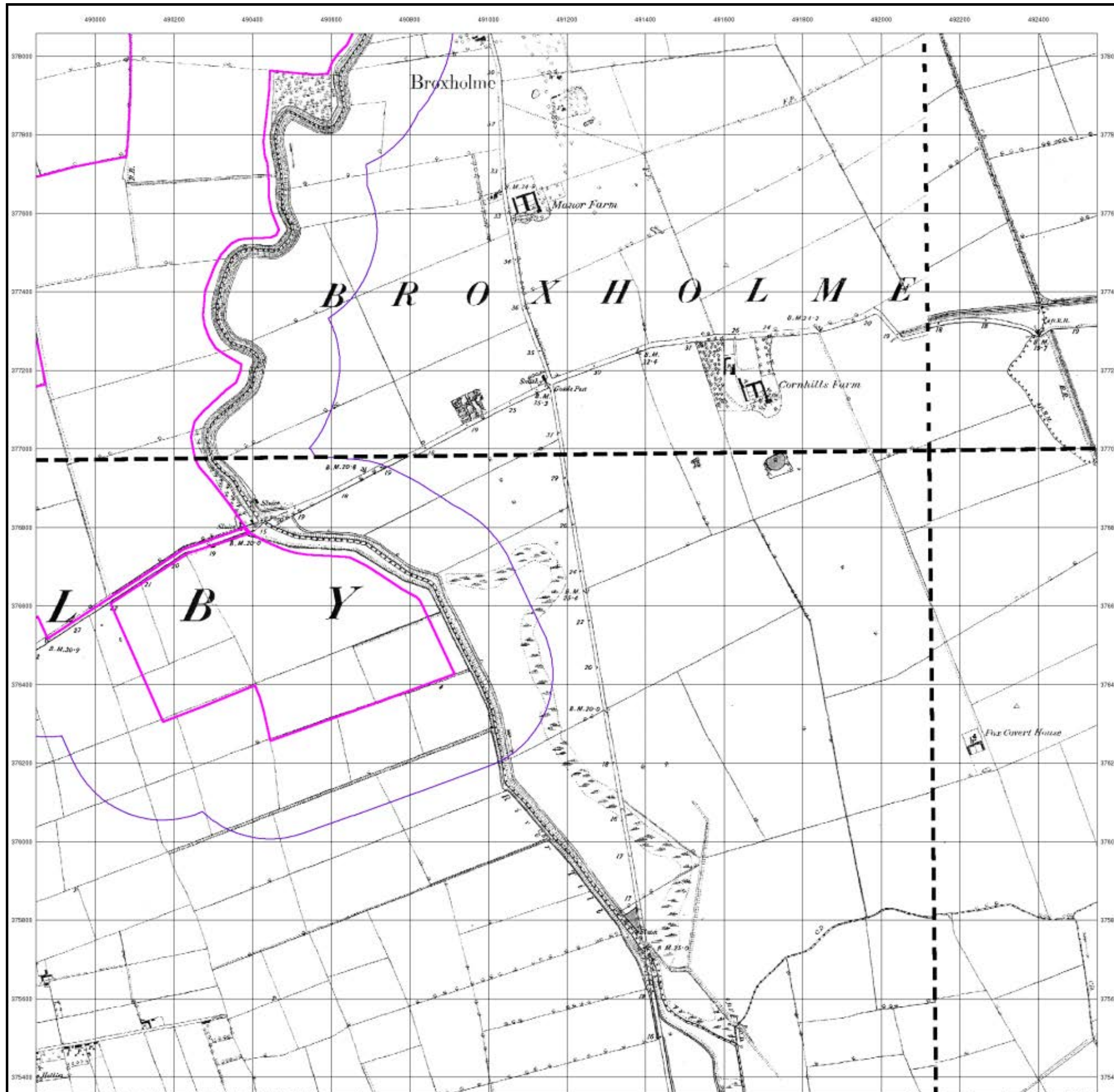

## Nottinghamshire

Published 1900

Source map scale - 1:10,560

The historical maps shown were reproduced from maps predominantly held at the scale adopted for England, Wales and Scotland in the 1840's. In 1854 the 1:2,500 scale was adopted for mapping urban areas; these maps were used to update the 1:10,560 maps. The published date given therefore is often some years later than the surveyed date. Before 1938, all OS maps were based on the Cassini Projection, with independent surveys of a single county or group of counties, giving rise to significant inaccuracies in outlying areas. In the late 1940's, a Provisional Edition was produced, which updated the 1:10,560 mapping from a number of sources. The maps appear unfinished - with all military camps and other strategic sites removed. These maps were initially overprinted with the National Grid. In 1970, the first 1:10,000 maps were produced using the Transverse Mercator Projection. The revision process continued until recently, with new editions appearing every 10 years or so for urban areas.

### Map Name(s) and Date(s)

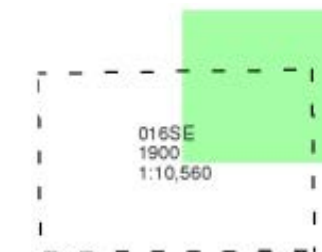

### Historical Map - Slice B

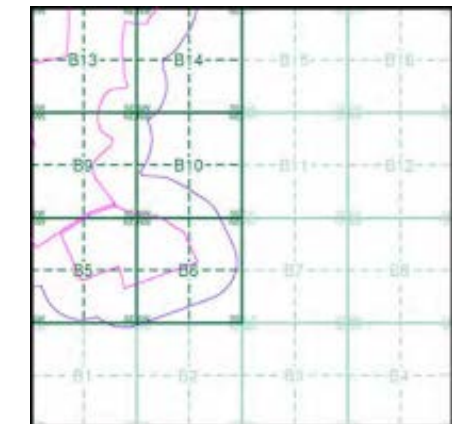

### Order Details

Order Number: 287331844\_1\_1  
 Customer Ref: 21-1098.02  
 National Grid Reference: 490370, 377000  
 Slice: B  
 Site Area (Ha): 331.04  
 Search Buffer (m): 250

### Site Details

West Burton 2

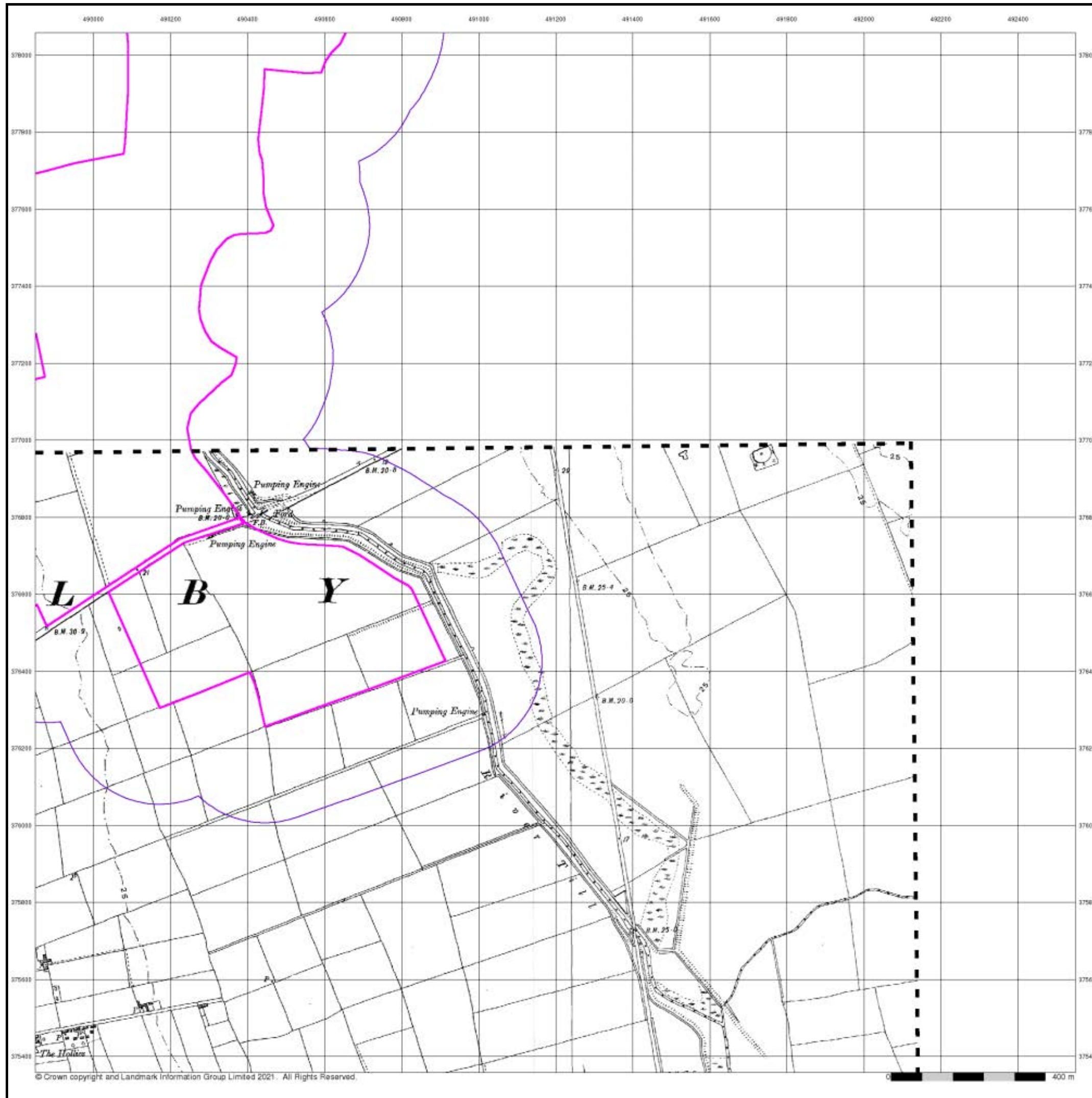

## Lincolnshire

Published 1906 - 1907

Source map scale - 1:10,560

The historical maps shown were reproduced from maps predominantly held at the scale adopted for England, Wales and Scotland in the 1840's. In 1854 the 1:2,500 scale was adopted for mapping urban areas; these maps were used to update the 1:10,560 maps. The published date given therefore is often some years later than the surveyed date. Before 1938, all OS maps were based on the Cassini Projection, with independent surveys of a single county or group of counties, giving rise to significant inaccuracies in outlying areas. In the late 1940's, a Provisional Edition was produced, which updated the 1:10,560 mapping from a number of sources. The maps appear unfinished - with all military camps and other strategic sites removed. These maps were initially overprinted with the National Grid. In 1970, the first 1:10,000 maps were produced using the Transverse Mercator Projection. The revision process continued until recently, with new editions appearing every 10 years or so for urban areas.

### Map Name(s) and Date(s)

060NE 1907 1:10,560	061NW 1907 1:10,560
060SE 1906 1:10,560	061SW 1907 1:10,560

### Historical Map - Slice B

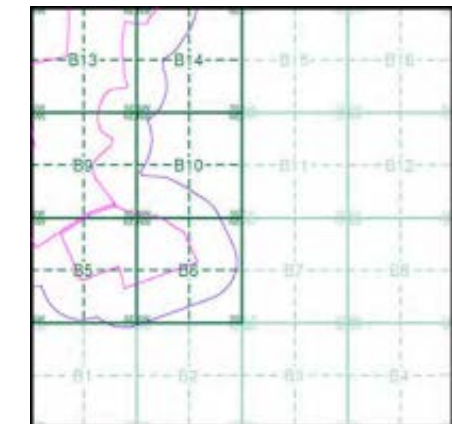

### Order Details

Order Number: 287331844\_1\_1  
 Customer Ref: 21-1098.02  
 National Grid Reference: 490370, 377000  
 Slice: B  
 Site Area (Ha): 331.04  
 Search Buffer (m): 250

### Site Details

West Burton 2

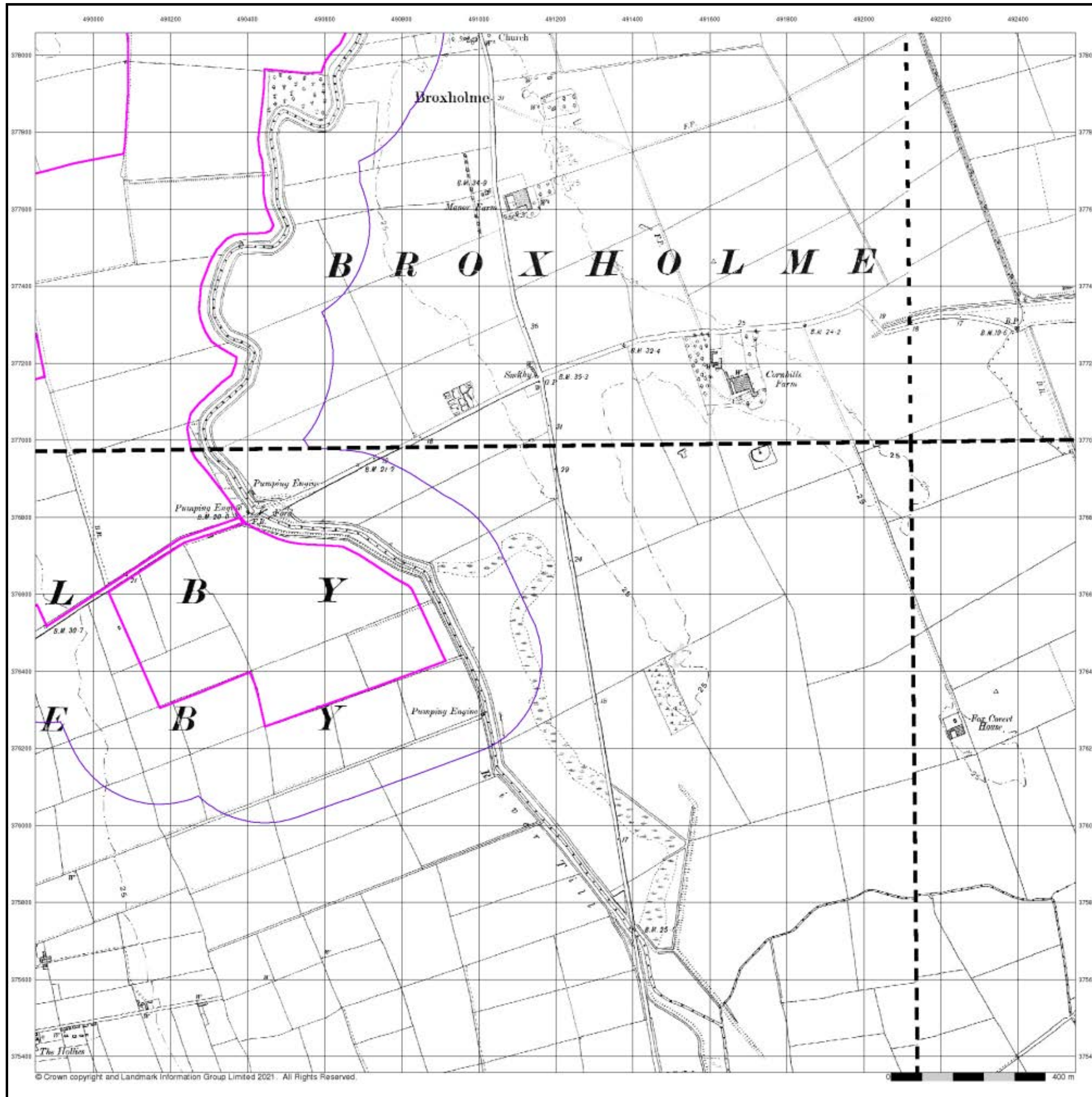



## Lincolnshire

Published 1907

Source map scale - 1:10,560

The historical maps shown were reproduced from maps predominantly held at the scale adopted for England, Wales and Scotland in the 1840's. In 1854 the 1:2,500 scale was adopted for mapping urban areas; these maps were used to update the 1:10,560 maps. The published date given therefore is often some years later than the surveyed date. Before 1938, all OS maps were based on the Cassini Projection, with independent surveys of a single county or group of counties, giving rise to significant inaccuracies in outlying areas. In the late 1940's, a Provisional Edition was produced, which updated the 1:10,560 mapping from a number of sources. The maps appear unfinished - with all military camps and other strategic sites removed. These maps were initially overprinted with the National Grid. In 1970, the first 1:10,000 maps were produced using the Transverse Mercator Projection. The revision process continued until recently, with new editions appearing every 10 years or so for urban areas.

### Map Name(s) and Date(s)

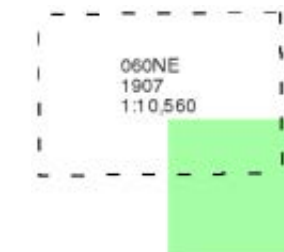

### Historical Map - Slice B

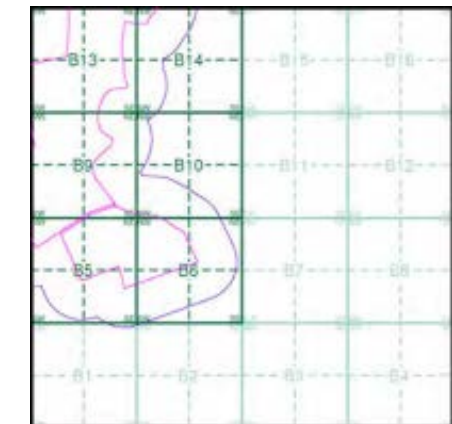

### Order Details

Order Number: 287331844\_1\_1  
 Customer Ref: 21-1098.02  
 National Grid Reference: 490370, 377000  
 Slice: B  
 Site Area (Ha): 331.04  
 Search Buffer (m): 250

### Site Details

West Burton 2

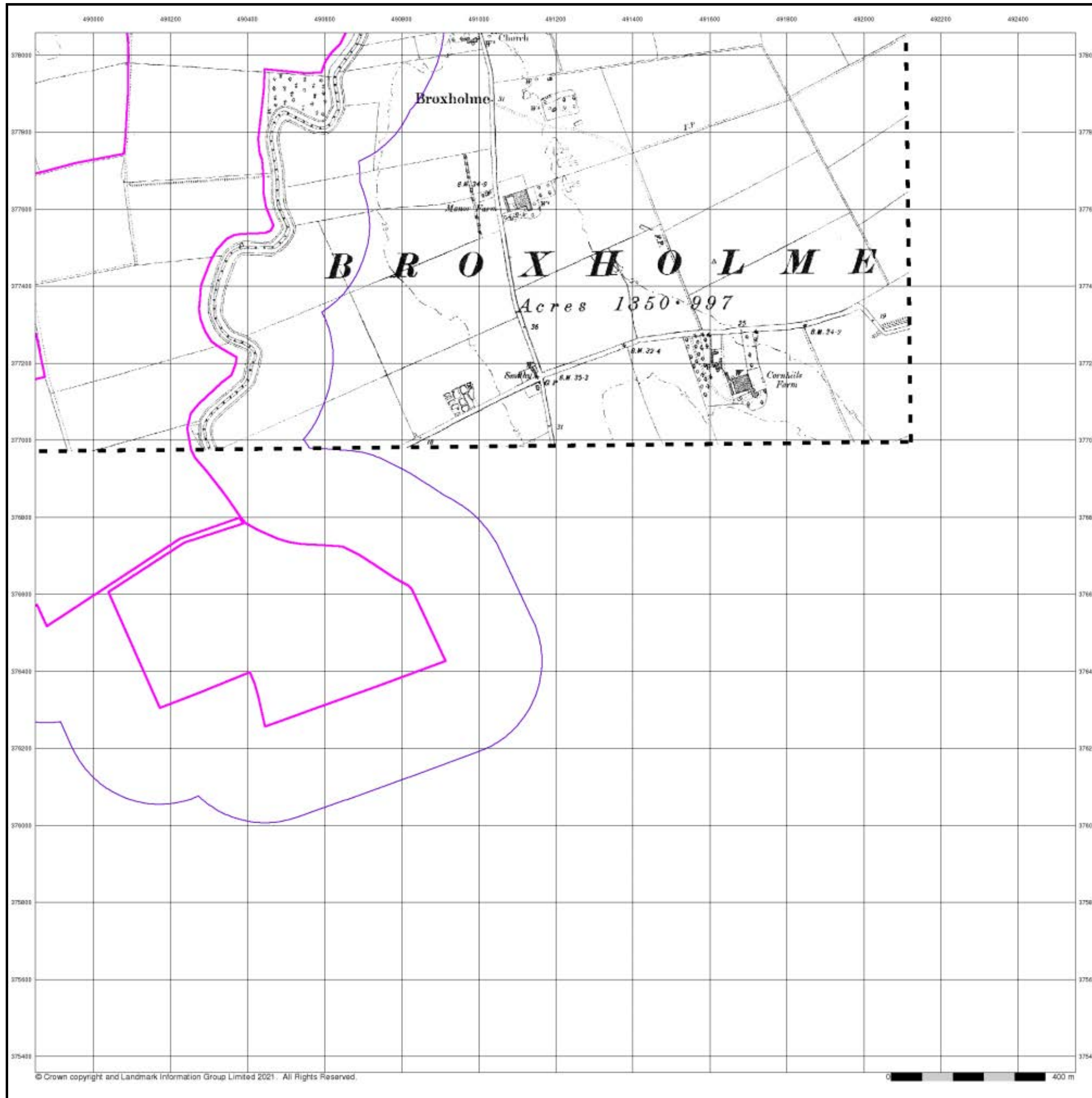

## Lincolnshire

Published 1922

Source map scale - 1:10,560

The historical maps shown were reproduced from maps predominantly held at the scale adopted for England, Wales and Scotland in the 1840's. In 1854 the 1:2,500 scale was adopted for mapping urban areas; these maps were used to update the 1:10,560 maps. The published date given therefore is often some years later than the surveyed date. Before 1938, all OS maps were based on the Cassini Projection, with independent surveys of a single county or group of counties, giving rise to significant inaccuracies in outlying areas. In the late 1940's, a Provisional Edition was produced, which updated the 1:10,560 mapping from a number of sources. The maps appear unfinished - with all military camps and other strategic sites removed. These maps were initially overprinted with the National Grid. In 1970, the first 1:10,000 maps were produced using the Transverse Mercator Projection. The revision process continued until recently, with new editions appearing every 10 years or so for urban areas.

### Map Name(s) and Date(s)

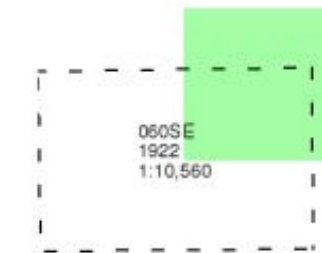

### Historical Map - Slice B

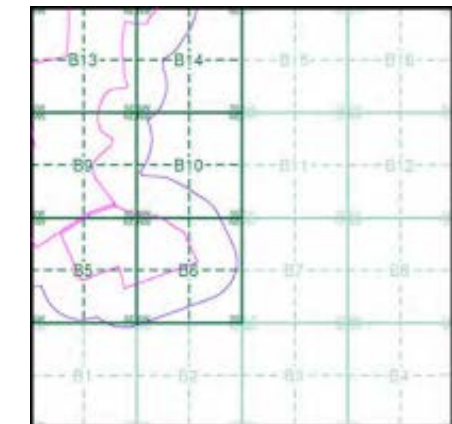

### Order Details

Order Number: 287331844\_1\_1  
 Customer Ref: 21-1098.02  
 National Grid Reference: 490370, 377000  
 Slice: B  
 Site Area (Ha): 331.04  
 Search Buffer (m): 250

### Site Details

West Burton 2

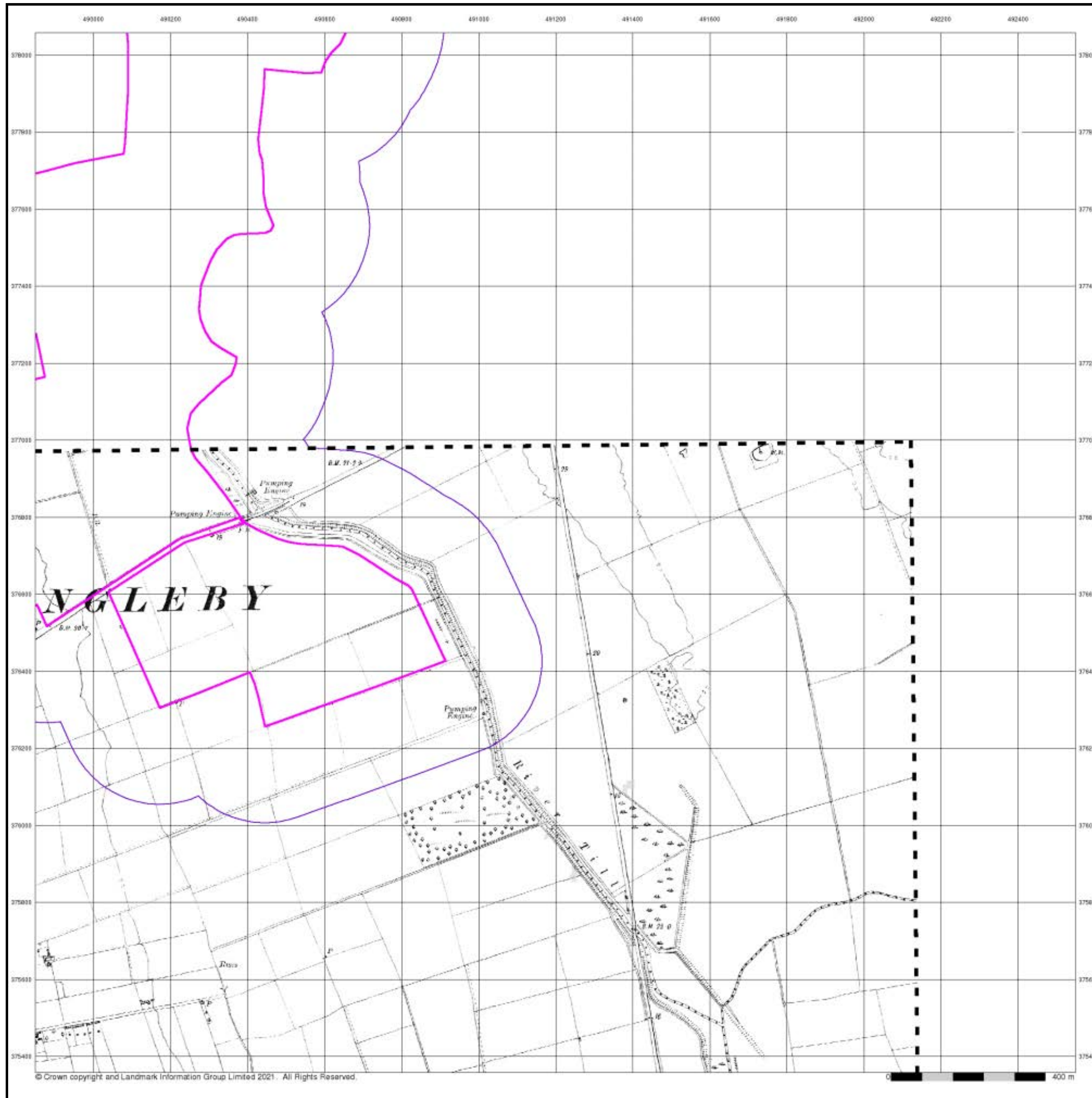

## Lincolnshire

Published 1922

Source map scale - 1:10,560

The historical maps shown were reproduced from maps predominantly held at the scale adopted for England, Wales and Scotland in the 1840's. In 1854 the 1:2,500 scale was adopted for mapping urban areas; these maps were used to update the 1:10,560 maps. The published date given therefore is often some years later than the surveyed date. Before 1938, all OS maps were based on the Cassini Projection, with independent surveys of a single county or group of counties, giving rise to significant inaccuracies in outlying areas. In the late 1940's, a Provisional Edition was produced, which updated the 1:10,560 mapping from a number of sources. The maps appear unfinished - with all military camps and other strategic sites removed. These maps were initially overprinted with the National Grid. In 1970, the first 1:10,000 maps were produced using the Transverse Mercator Projection. The revision process continued until recently, with new editions appearing every 10 years or so for urban areas.

### Map Name(s) and Date(s)

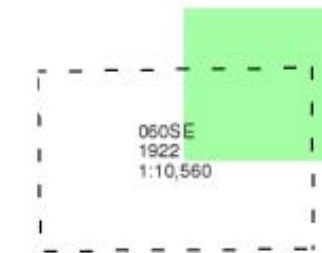

### Historical Map - Slice B

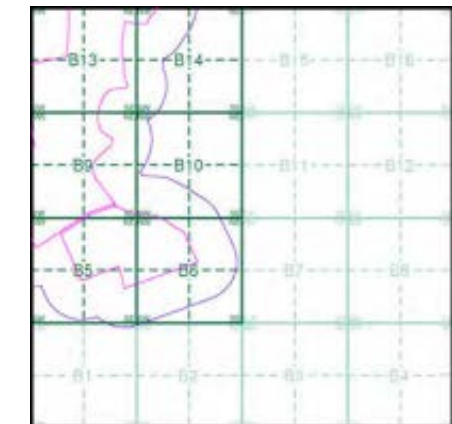

### Order Details

Order Number: 287331844\_1\_1  
 Customer Ref: 21-1098.02  
 National Grid Reference: 490370, 377000  
 Slice: B  
 Site Area (Ha): 331.04  
 Search Buffer (m): 250

### Site Details

West Burton 2

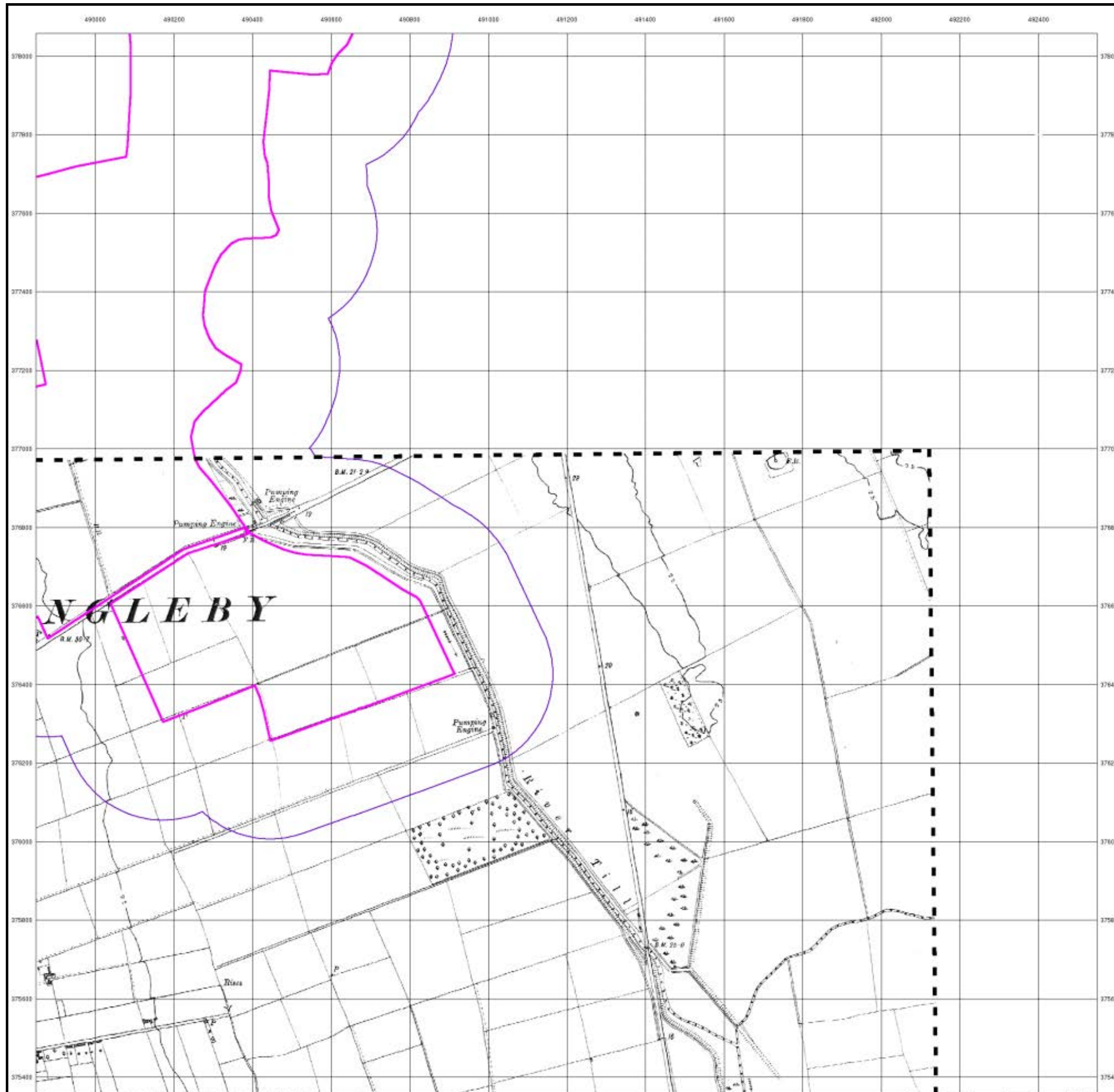

## Lincolnshire

Published 1938 - 1950

Source map scale - 1:10,560

The historical maps shown were reproduced from maps predominantly held at the scale adopted for England, Wales and Scotland in the 1840's. In 1854 the 1:2,500 scale was adopted for mapping urban areas; these maps were used to update the 1:10,560 maps. The published date given therefore is often some years later than the surveyed date. Before 1938, all OS maps were based on the Cassini Projection, with independent surveys of a single county or group of counties, giving rise to significant inaccuracies in outlying areas. In the late 1940's, a Provisional Edition was produced, which updated the 1:10,560 mapping from a number of sources. The maps appear unfinished - with all military camps and other strategic sites removed. These maps were initially overprinted with the National Grid. In 1970, the first 1:10,000 maps were produced using the Transverse Mercator Projection. The revision process continued until recently, with new editions appearing every 10 years or so for urban areas.

### Map Name(s) and Date(s)

060NE 1947 1:10,560	061NW 1947 1:10,560
060SE 1938 1:10,560	061SW 1950 1:10,560

### Historical Map - Slice B

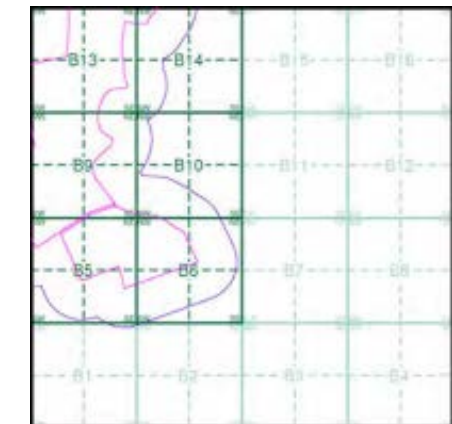

### Order Details

Order Number: 287331844\_1\_1  
 Customer Ref: 21-1098.02  
 National Grid Reference: 490370, 377000  
 Slice: B  
 Site Area (Ha): 331.04  
 Search Buffer (m): 250

### Site Details

West Burton 2

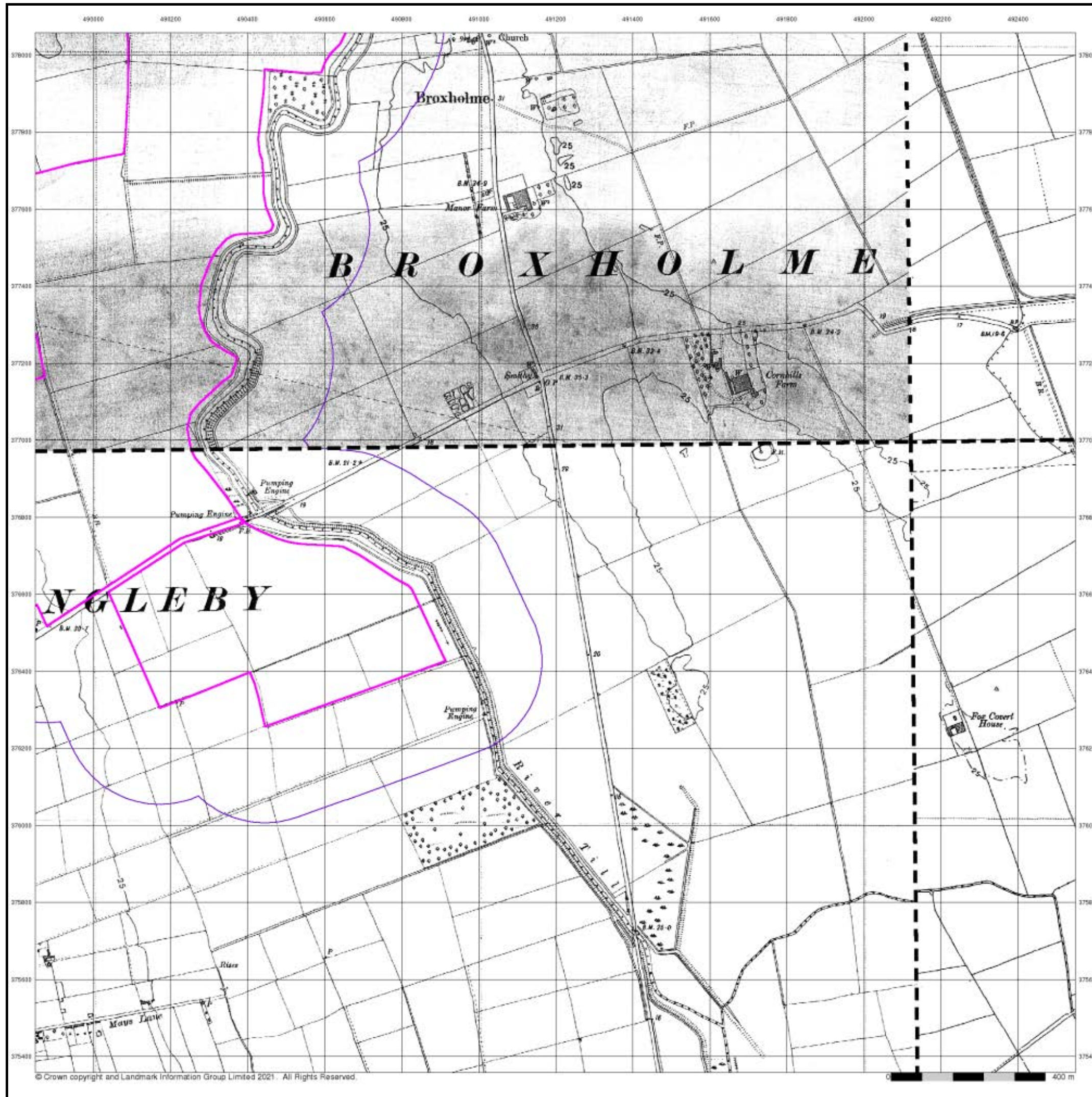

## Lincolnshire

Published 1950

Source map scale - 1:10,560

The historical maps shown were reproduced from maps predominantly held at the scale adopted for England, Wales and Scotland in the 1840's. In 1854 the 1:2,500 scale was adopted for mapping urban areas; these maps were used to update the 1:10,560 maps. The published date given therefore is often some years later than the surveyed date. Before 1938, all OS maps were based on the Cassini Projection, with independent surveys of a single county or group of counties, giving rise to significant inaccuracies in outlying areas. In the late 1940's, a Provisional Edition was produced, which updated the 1:10,560 mapping from a number of sources. The maps appear unfinished - with all military camps and other strategic sites removed. These maps were initially overprinted with the National Grid. In 1970, the first 1:10,000 maps were produced using the Transverse Mercator Projection. The revision process continued until recently, with new editions appearing every 10 years or so for urban areas.

### Map Name(s) and Date(s)

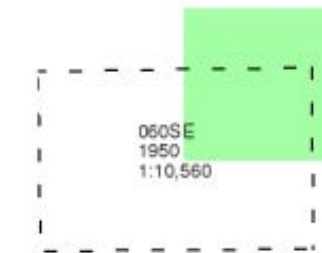

### Historical Map - Slice B

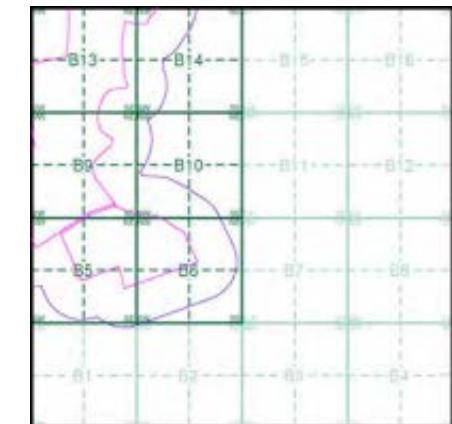

### Order Details

Order Number: 287331844\_1\_1  
 Customer Ref: 21-1098.02  
 National Grid Reference: 490370, 377000  
 Slice: B  
 Site Area (Ha): 331.04  
 Search Buffer (m): 250

### Site Details

West Burton 2

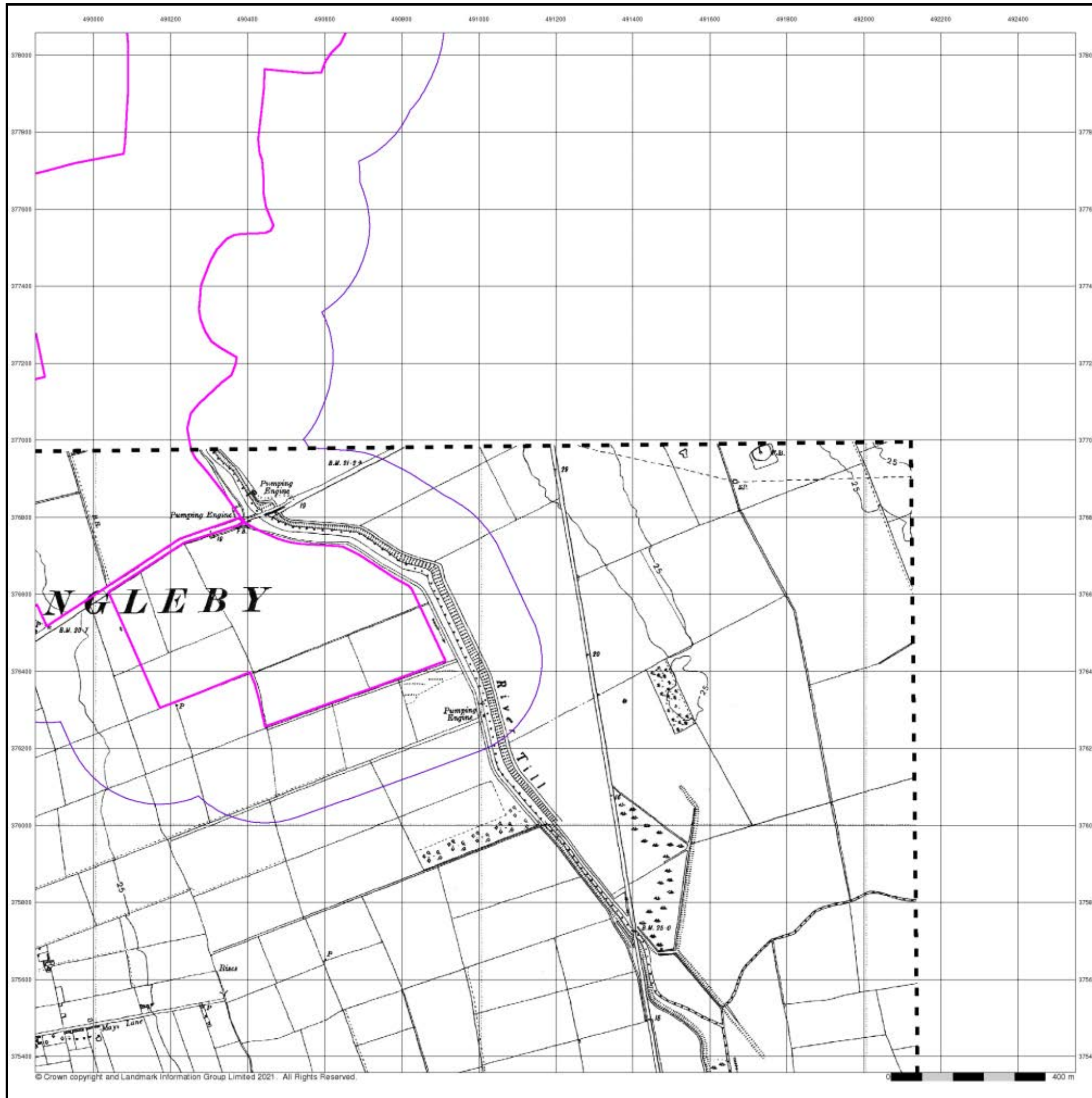

### Ordnance Survey Plan

Published 1956

Source map scale - 1:10,000

The historical maps shown were reproduced from maps predominantly held at the scale adopted for England, Wales and Scotland in the 1840's. In 1854 the 1:2,500 scale was adopted for mapping urban areas; these maps were used to update the 1:10,560 maps. The published date given therefore is often some years later than the surveyed date. Before 1938, all OS maps were based on the Cassini Projection, with independent surveys of a single county or group of counties, giving rise to significant inaccuracies in outlying areas. In the late 1940's, a Provisional Edition was produced, which updated the 1:10,560 mapping from a number of sources. The maps appear unfinished - with all military camps and other strategic sites removed. These maps were initially overprinted with the National Grid. In 1970, the first 1:10,000 maps were produced using the Transverse Mercator Projection. The revision process continued until recently, with new editions appearing every 10 years or so for urban areas.

### Map Name(s) and Date(s)

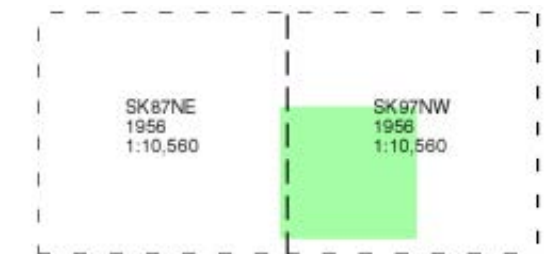

### Historical Map - Slice B

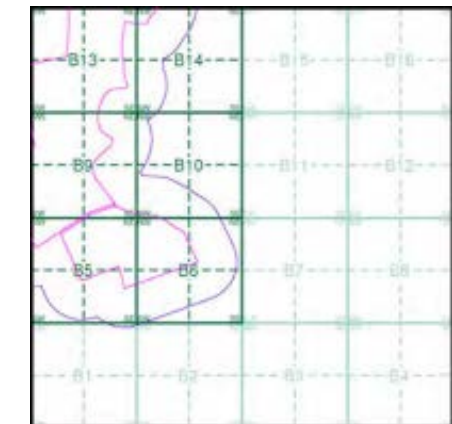

### Order Details

Order Number: 287331844\_1\_1  
 Customer Ref: 21-1098.02  
 National Grid Reference: 490370, 377000  
 Slice: B  
 Site Area (Ha): 331.04  
 Search Buffer (m): 250

### Site Details

West Burton 2

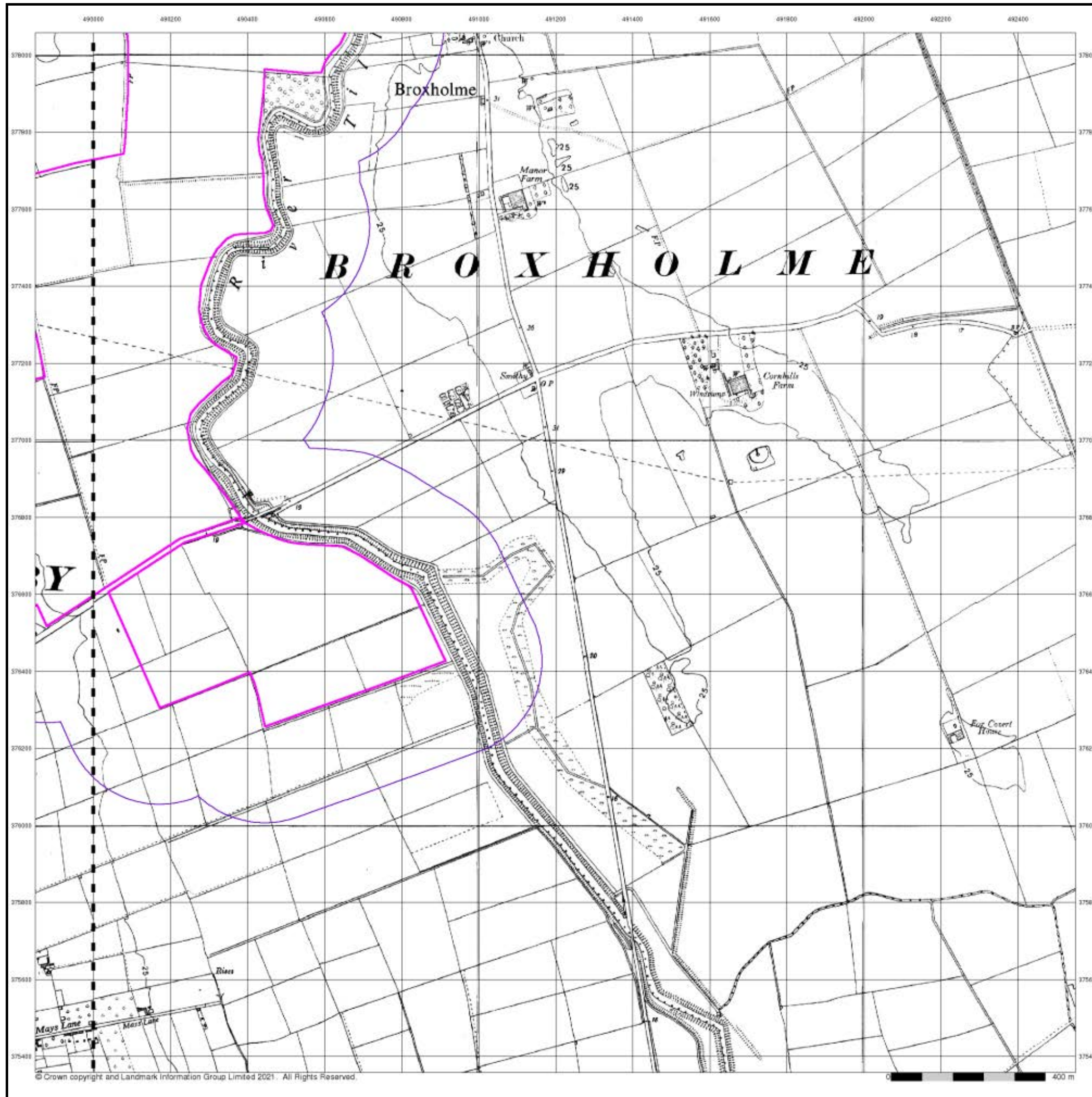

### Ordnance Survey Plan

Published 1976 - 1979

Source map scale - 1:10,000

The historical maps shown were reproduced from maps predominantly held at the scale adopted for England, Wales and Scotland in the 1840's. In 1854 the 1:2,500 scale was adopted for mapping urban areas; these maps were used to update the 1:10,560 maps. The published date given therefore is often some years later than the surveyed date. Before 1938, all OS maps were based on the Cassini Projection, with independent surveys of a single county or group of counties, giving rise to significant inaccuracies in outlying areas. In the late 1940's, a Provisional Edition was produced, which updated the 1:10,560 mapping from a number of sources. The maps appear unfinished - with all military camps and other strategic sites removed. These maps were initially overprinted with the National Grid. In 1970, the first 1:10,000 maps were produced using the Transverse Mercator Projection. The revision process continued until recently, with new editions appearing every 10 years or so for urban areas.

### Map Name(s) and Date(s)

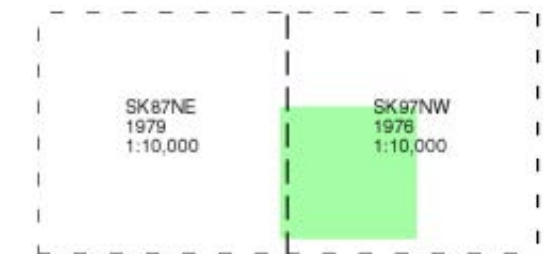

### Historical Map - Slice B

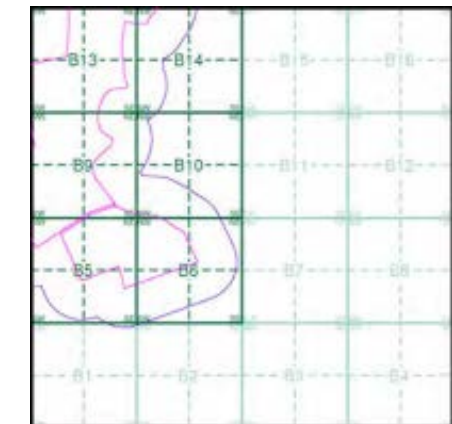

### Order Details

Order Number: 287331844\_1\_1  
 Customer Ref: 21-1098.02  
 National Grid Reference: 490370, 377000  
 Slice: B  
 Site Area (Ha): 331.04  
 Search Buffer (m): 250

### Site Details

West Burton 2

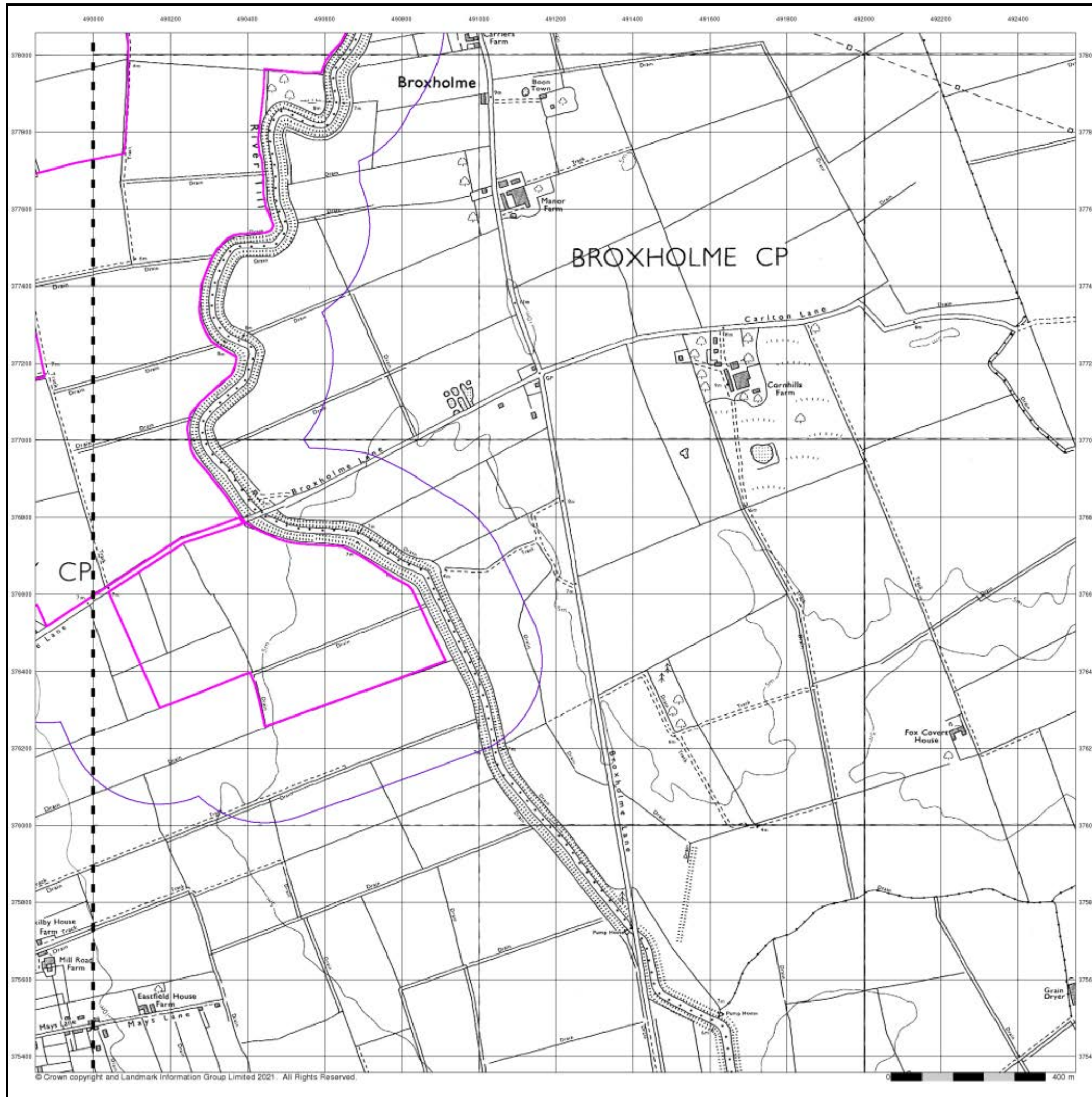



### Lincoln

Published 1989

Source map scale - 1:10,000

These maps were produced by the Russian military during the Cold War between 1950 and 1997, and cover 103 towns and cities throughout the U.K. The maps are produced at 1:25,000, 1:10,000 and 1:5,000 scale, and show detailed land use, with colour-coded areas for development, green areas, and non-developed areas. Buildings are coloured black and important building uses (such as hospitals, post offices, factories etc.) are numbered, with a numbered key describing their use.

They were produced by the Russians for the benefit of navigation, as well as strategic military sites and transport hubs, for use if they were to have invaded the U.K. The detailed information provided indicates that the areas were surveyed using land-based personnel, on the ground, in the cities that are mapped.

### Map Name(s) and Date(s)

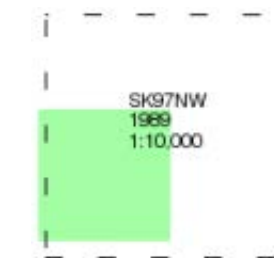

### Russian Map - Slice B

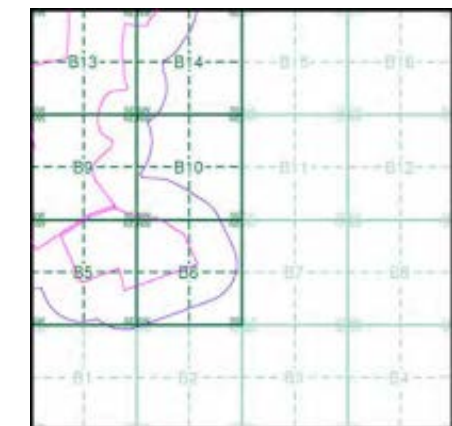

### Order Details

Order Number:	287331844_1_1
Customer Ref:	21-1098.02
National Grid Reference:	490370, 377000
Slice:	B
Site Area (Ha):	331.04
Search Buffer (m):	250

### Site Details

West Burton 2



Tel:	0844 844 9952
Fax:	0844 844 9951
Web:	www.envirocheck.co.uk

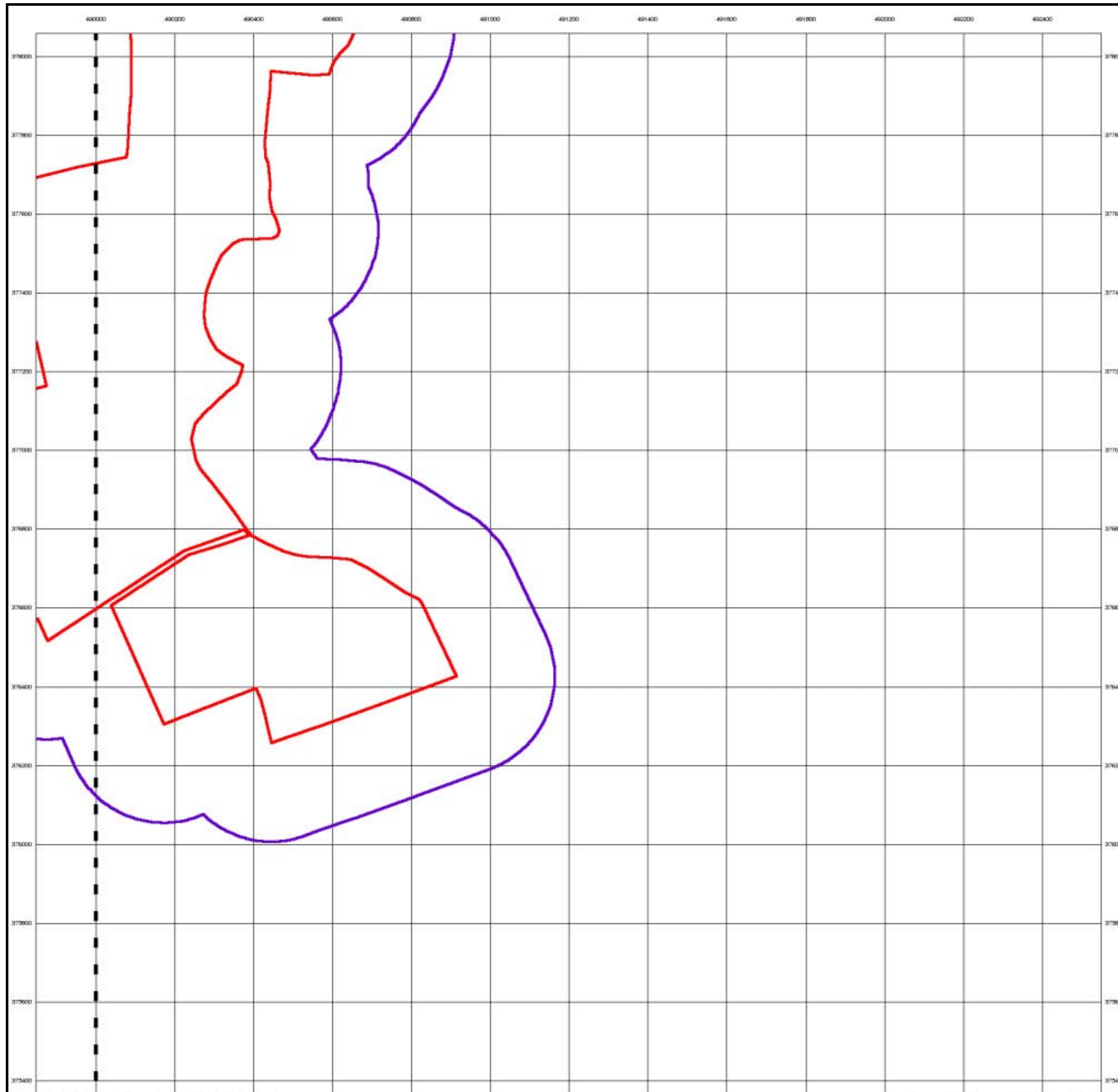





### 10k Raster Mapping

Published 2000

Source map scale - 1:10,000

The historical maps shown were produced from the Ordnance Survey's 1:10,000 colour raster mapping. These maps are derived from Landplan which replaced the old 1:10,000 maps originally published in 1970. The data is highly detailed showing buildings, fences and field boundaries as well as all roads, tracks and paths. Road names are also included together with the relevant road number and classification. Boundary information depiction includes county, unitary authority, district, civil parish and constituency.

### Map Name(s) and Date(s)



### Historical Map - Slice B

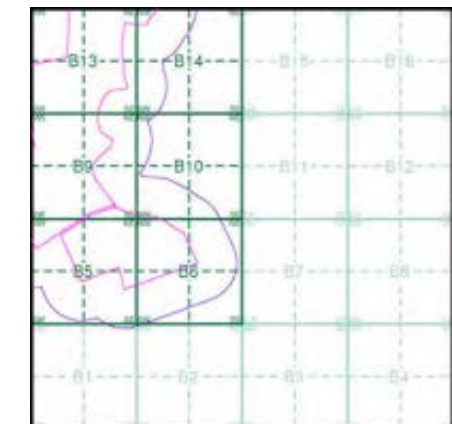

### Order Details

Order Number: 287331844\_1\_1  
Customer Ref: 21-1098.02  
National Grid Reference: 490370, 377000  
Slice: B  
Site Area (Ha): 331.04  
Search Buffer (m): 250

### Site Details

West Burton 2



Tel: 0844 844 9952  
Fax: 0844 844 9951  
Web: www.envirocheck.co.uk

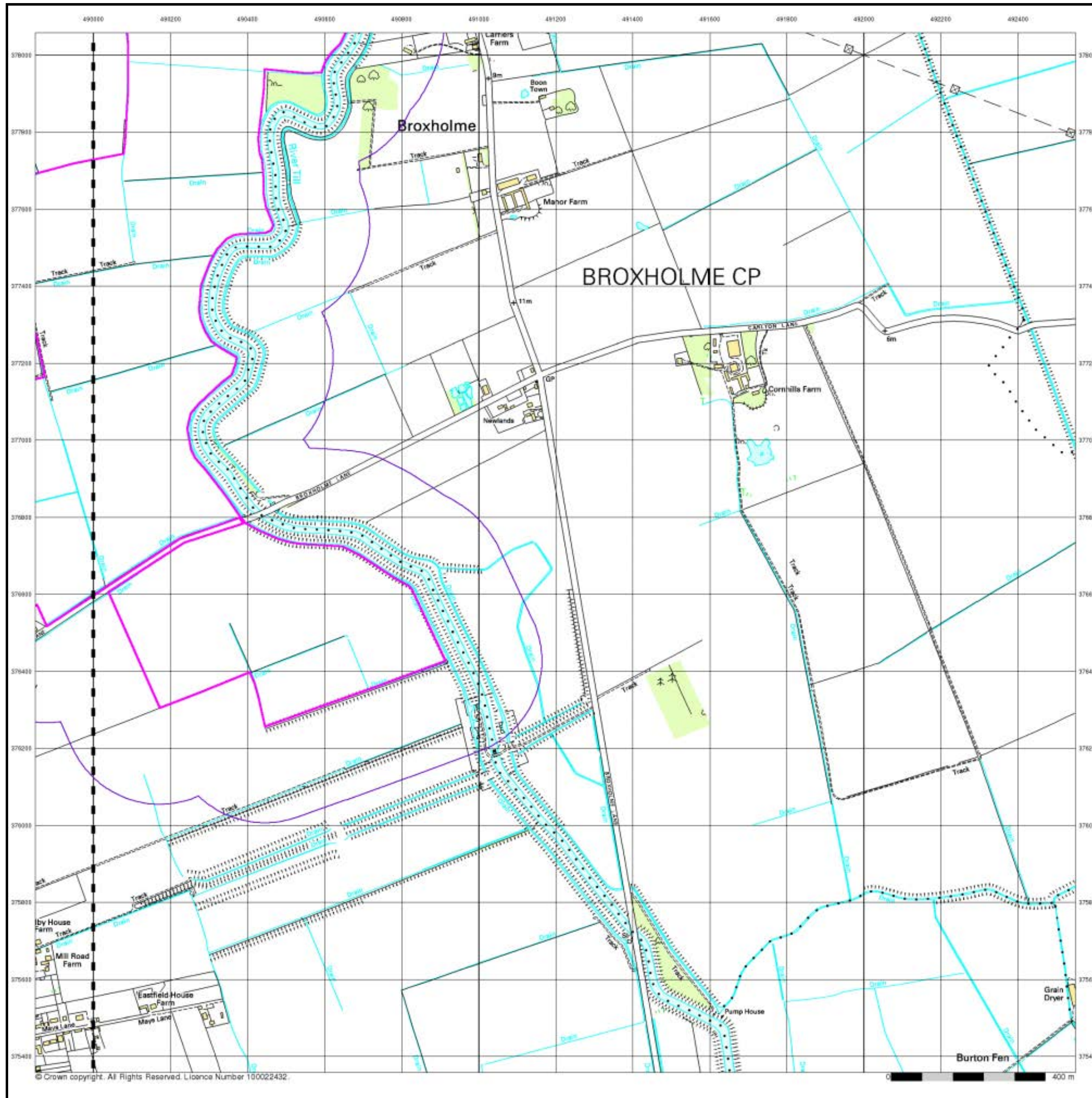

© Crown copyright. All Rights Reserved. Licence Number 100022432.

### 10k Raster Mapping

Published 2006

Source map scale - 1:10,000

The historical maps shown were produced from the Ordnance Survey's 1:10,000 colour raster mapping. These maps are derived from Landplan which replaced the old 1:10,000 maps originally published in 1970. The data is highly detailed showing buildings, fences and field boundaries as well as all roads, tracks and paths. Road names are also included together with the relevant road number and classification. Boundary information depiction includes county, unitary authority, district, civil parish and constituency.

### Map Name(s) and Date(s)

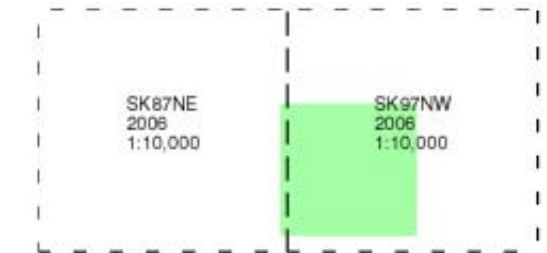

### Historical Map - Slice B

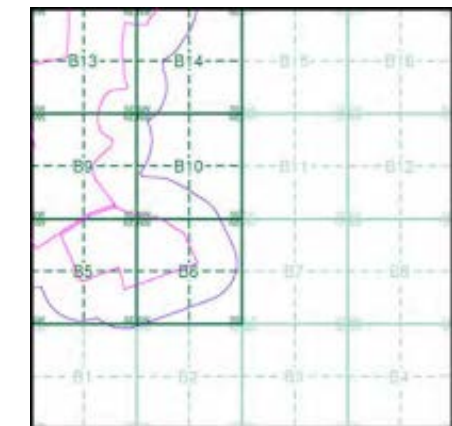

### Order Details

Order Number: 287331844\_1\_1  
 Customer Ref: 21-1098.02  
 National Grid Reference: 490370, 377000  
 Slice: B  
 Site Area (Ha): 331.04  
 Search Buffer (m): 250

### Site Details

West Burton 2

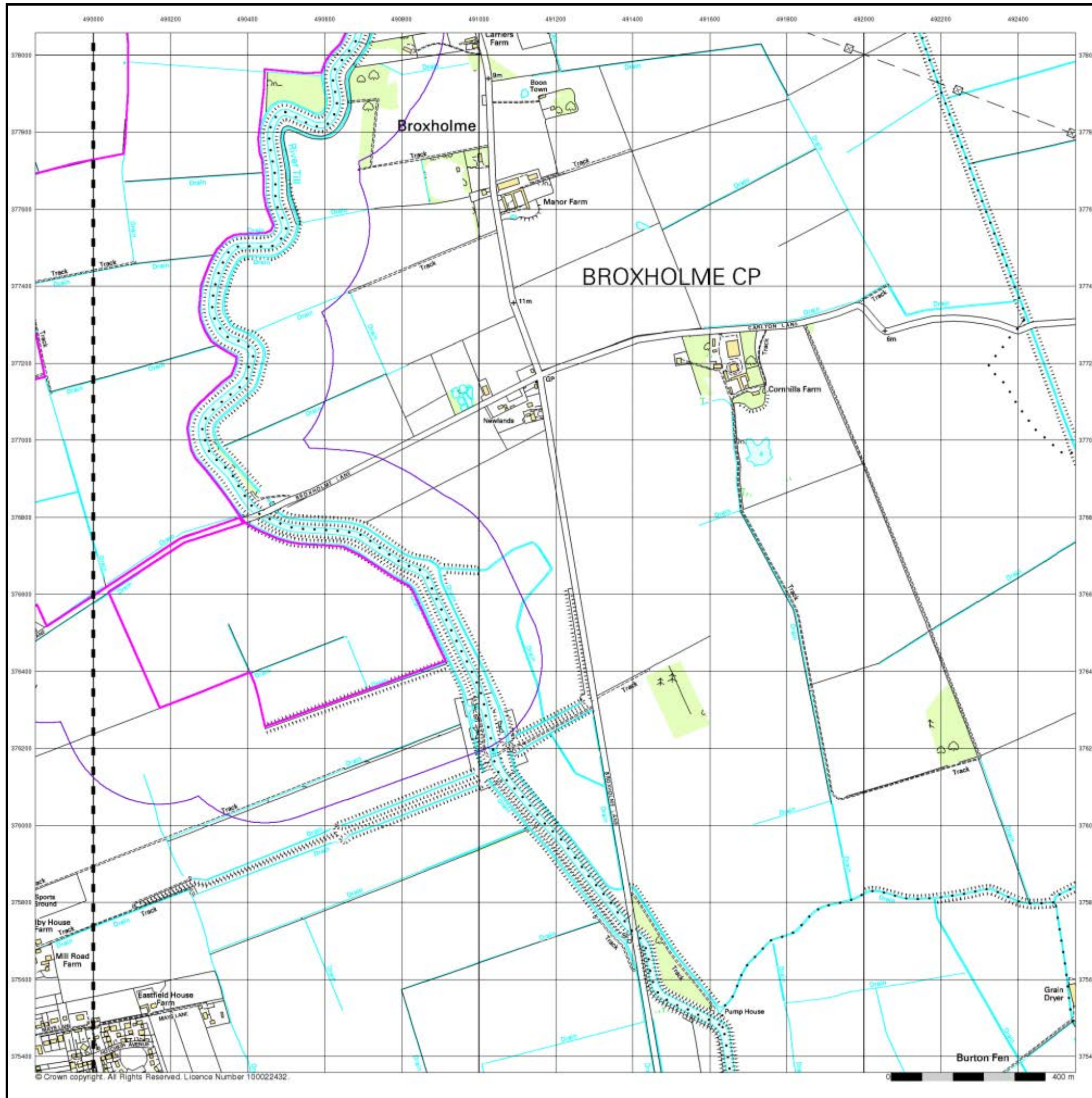

## VectorMap Local

Published 2021

Source map scale - 1:10,000

VectorMap Local (Raster) is Ordnance Survey's highest detailed 'backdrop' mapping product. These maps are produced from OS's VectorMap Local, a simple vector dataset at a nominal scale of 1:10,000, covering the whole of Great Britain, that has been designed for creating graphical mapping. OS VectorMap Local is derived from large-scale information surveyed at 1:1250 scale (covering major towns and cities), 1:2500 scale (smaller towns, villages and developed rural areas), and 1:10 000 scale (mountain, moorland and river estuary areas).

### Map Name(s) and Date(s)

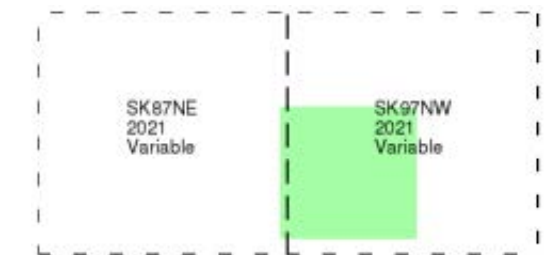

### Historical Map - Slice B

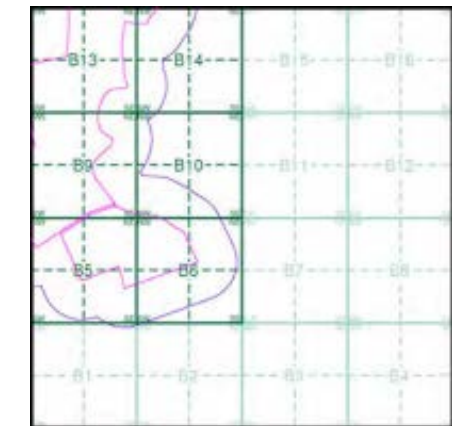

### Order Details

Order Number: 287331844\_1\_1  
 Customer Ref: 21-1098.02  
 National Grid Reference: 490370, 377000  
 Slice: B  
 Site Area (Ha): 331.04  
 Search Buffer (m): 250

### Site Details

West Burton 2

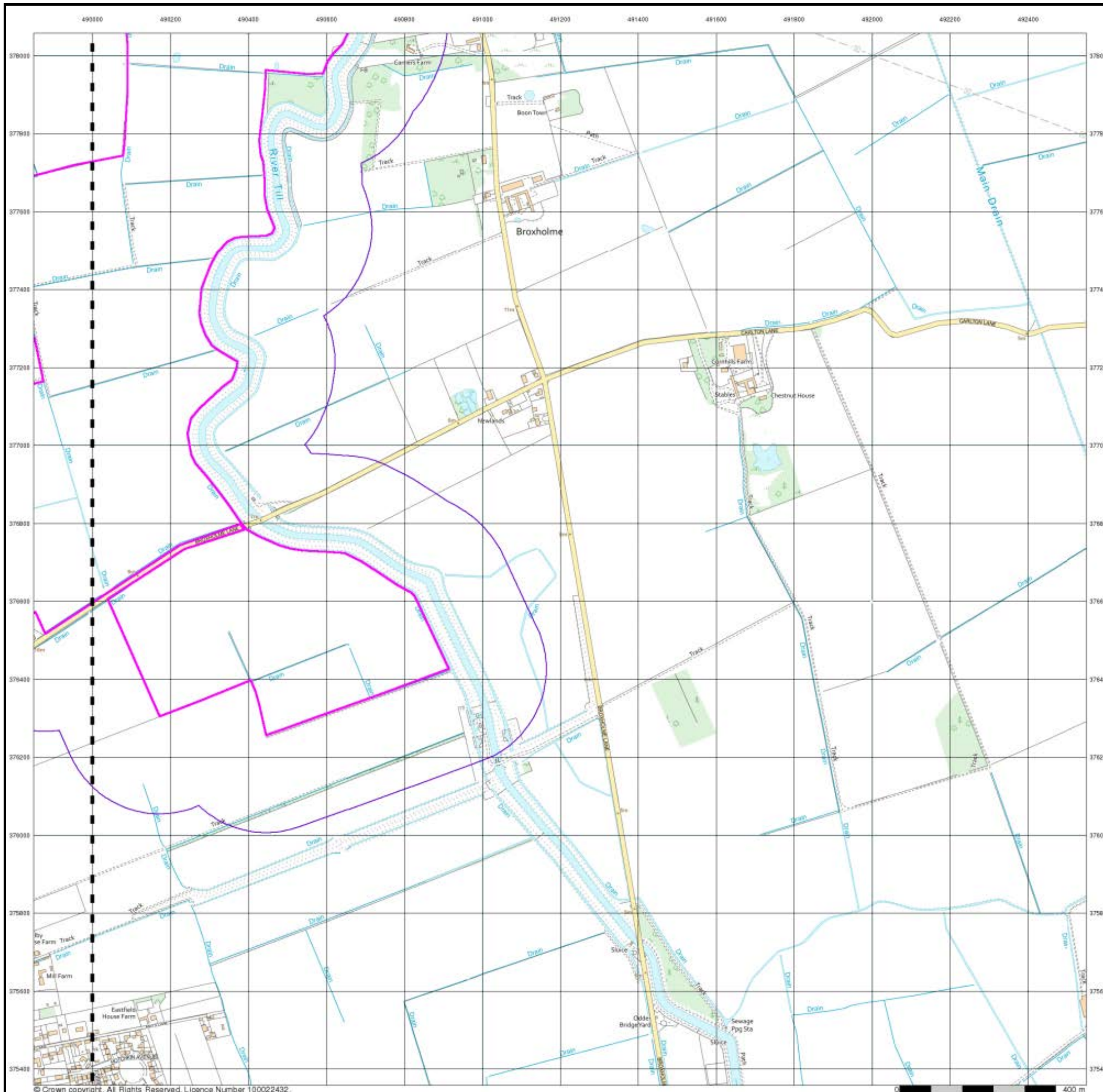

# Historical Mapping Legends

## Ordnance Survey County Series and Ordnance Survey Plan 1:2,500

**Quarry**   **Gravel Pit**   **Sand Pit**  
**Clay Pit**   **Shingle**   **Refuse Heap**  
**Sloping Masonry**   **Flat Rock**  
**Marsh**   **Reeds**   **Osiers**  
**Rough Pasture**   **Furze**   **Wood**  
**Mixed Wood**   **Brushwood**   **Orchard**  
**Fir**   **Ford**   **Stepping Stones**  
**Ferry**   **Waterfall**   **Lock**  
**Trig. Station**   **Altitude at Trig. Station**  
**B.M. 325.9**   **Bench Mark**   **Surface Level**  
**Arrow denotes flow of water**   **Antiquities (site of)**  
**Cutting**   **Embankment**  
**Railway crossing Road**   **Level Crossing**   **Road crossing Railway**  
**Railway crossing River or Canal**   **Road over single stream**   **Road over River or Canal**  
**County Boundary (Geographical)**  
**County & Civil Parish Boundary**  
**Administrative County & Civil Parish Boundary**  
**County Borough Boundary (England)**  
**County Burgh Boundary (Scotland)**  
**Boundary Post or Stone**   **Police Call Box**  
**B.R. Bridle Road**   **Pump**  
**E.P. Electricity Pylon**   **S.P. Signal Post**  
**F.B. Foot Bridge**   **Sluice**  
**F.P. Foot Path**   **Spring**  
**G.P. Guide Post or Board**   **T.C.B. Telephone Call Box**  
**M.S. Mile Stone**   **Trough**  
**M.P. M.R. Mooring Post or Ring**   **Well**

## Ordnance Survey Plan, Additional SIMs and Supply of Unpublished Survey Information 1:2,500 and 1:1,250

**Inactive Quarry, Chalk Pit or Clay Pit**   **Active Quarry, Chalk Pit or Clay Pit**  
**Rock**   **Boulders**  
**Cliff**   **Slopes**   **Top**  
**Roofed Building**   **Glazed Roof Building**  
**Sloping Masonry**   **Archway**  
**Non-Coniferous Tree (surveyed)**   **Coniferous Tree (surveyed)**  
**Non-Coniferous Trees (not surveyed)**   **Coniferous Trees (not surveyed)**  
**Orchard Tree**   **Scrub**   **Bracken**  
**Coppice, Osier**   **Reeds**   **Marsh, Saltings**  
**Rough Grassland**   **Heath**   **Culvert**  
**Direction of water flow**   **Bench Mark**   **Antiquity (site of)**  
**Cave Entrance**   **Triangulation Station**   **Electricity Pylon**  
**Electricity Transmission Line**  
**County Boundary (Geographical)**  
**County & Civil Parish Boundary**  
**Civil Parish Boundary**  
**Admin. County or County Bor. Boundary**  
**London Borough Boundary**  
**Symbol marking point where boundary mereing changes**  
**BH Beer House**   **P Pillar, Pole or Post**  
**BP, BS Boundary Post or Stone**   **PO Post Office**  
**Cn, C Capstan, Crane**   **PC Public Convenience**  
**Chy Chimney**   **PH Public House**  
**D Fn Drinking Fountain**   **Pp Pump**  
**EI P Electricity Pillar or Post**   **SB, S Br Signal Box or Bridge**  
**FAP Fire Alarm Pillar**   **SP, SL Signal Post or Light**  
**FB Foot Bridge**   **Spr Spring**  
**GP Guide Post**   **Tk Tank or Track**  
**H Hydrant or Hydraulic**   **TCB Telephone Call Box**  
**LC Level Crossing**   **TCP Telephone Call Post**  
**MH Manhole**   **Tr Trough**  
**MP Mile Post or Mooring Post**   **Wr Pt, Wr T Water Point, Water Tap**  
**MS Mile Stone**   **W Well**  
**NTL Normal Tidal Limit**   **Wd Pp Wind Pump**

## Large-Scale National Grid Data 1:2,500 and 1:1,250

**Cliff**   **Slopes**   **Top**  
**Rock**   **Rock (scattered)**  
**Boulders**   **Boulders (scattered)**  
**Positioned Boulder**   **Scree**  
**Non-Coniferous Tree (surveyed)**   **Coniferous Tree (surveyed)**  
**Non-Coniferous Trees (not surveyed)**   **Coniferous Trees (not surveyed)**  
**Orchard Tree**   **Scrub**   **Bracken**  
**Coppice, Osier**   **Reeds**   **Marsh, Saltings**  
**Rough Grassland**   **Heath**   **Culvert**  
**Direction of water flow**   **Triangulation Station**   **Antiquity (site of)**  
**Electricity Transmission Line**   **Electricity Pylon**  
**Bench Mark**   **Buildings with Building Seed**  
**Roofed Building**   **Glazed Roof Building**  
**Civil parish/community boundary**  
**District boundary**  
**County boundary**  
**Boundary post/stone**  
**Boundary mereing symbol (note: these always appear in opposed pairs or groups of three)**  
**Bks Barracks**   **P Pillar, Pole or Post**  
**Bty Battery**   **PO Post Office**  
**Cemy Cemetery**   **PC Public Convenience**  
**Chy Chimney**   **Pp Pump**  
**Cis Cistern**   **Ppg Sta Pumping Station**  
**Dismtd Rly Dismantled Railway**   **PW Place of Worship**  
**EI Gen Sta Electricity Generating Station**   **Sewage Ppg Sta Sewage Pumping Station**  
**EI P Electricity Pole, Pillar**   **SB, S Br Signal Box or Bridge**  
**EI Sub Sta Electricity Sub Station**   **SP, SL Signal Post or Light**  
**FB Filter Bed**   **Spr Spring**  
**Fn / D Fn Fountain / Drinking Ftn.**   **Tk Tank or Track**  
**Gas Gov Gas Valve Compound**   **Tr Trough**  
**GVC Gas Governor**   **Wd Pp Wind Pump**  
**GP Guide Post**   **Wr Pt, Wr T Water Point, Water Tap**  
**MH Manhole**   **Wks Works (building or area)**  
**MP, MS Mile Post or Mile Stone**   **W Well**



## Historical Mapping & Photography included:

Mapping Type	Scale	Date	Pg
Lincolnshire	1:2,500	1886	2
Lincolnshire	1:2,500	1906	3
Lincolnshire	1:2,500	1920	4
Ordnance Survey Plan	1:2,500	1972 - 1973	5
Additional SIMs	1:2,500	1986 - 1993	6
Additional SIMs	1:2,500	1993	7
Large-Scale National Grid Data	1:2,500	1994	8
Historical Aerial Photography	1:2,500	1999	9

## Historical Map - Segment B5



## Order Details

Order Number: 287331844\_1\_1  
 Customer Ref: 21-1098.02  
 National Grid Reference: 490370, 377000  
 Slice: B  
 Site Area (Ha): 331.04  
 Search Buffer (m): 100

## Site Details

West Burton 2



Tel: 0844 844 9952  
 Fax: 0844 844 9951  
 Web: www.envirocheck.co.uk

Lincolnshire

Published 1886

Source map scale - 1:2,500

The historical maps shown were reproduced from maps predominantly held at the scale adopted for England, Wales and Scotland in the 1840's. In 1854 the 1:2,500 scale was adopted for mapping urban areas and by 1896 it covered the whole of what were considered to be the cultivated parts of Great Britain. The published date given below is often some years later than the surveyed date. Before 1938, all OS maps were based on the Cassini Projection, with independent surveys of a single county or group of counties, giving rise to significant inaccuracies in outlying areas.

Map Name(s) and Date(s)

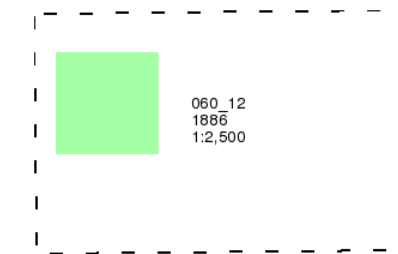

Historical Map - Segment B5

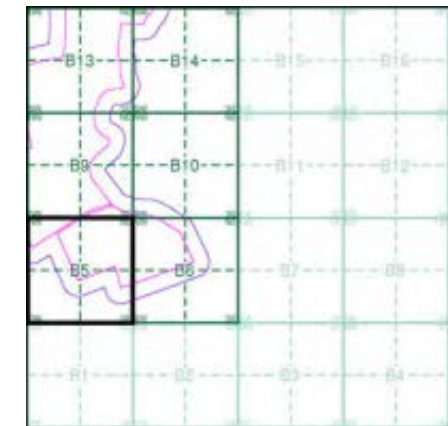

Order Details

Order Number: 287331844\_1\_1  
 Customer Ref: 21-1098.02  
 National Grid Reference: 490370, 377000  
 Slice: B  
 Site Area (Ha): 331.04  
 Search Buffer (m): 100

Site Details

West Burton 2

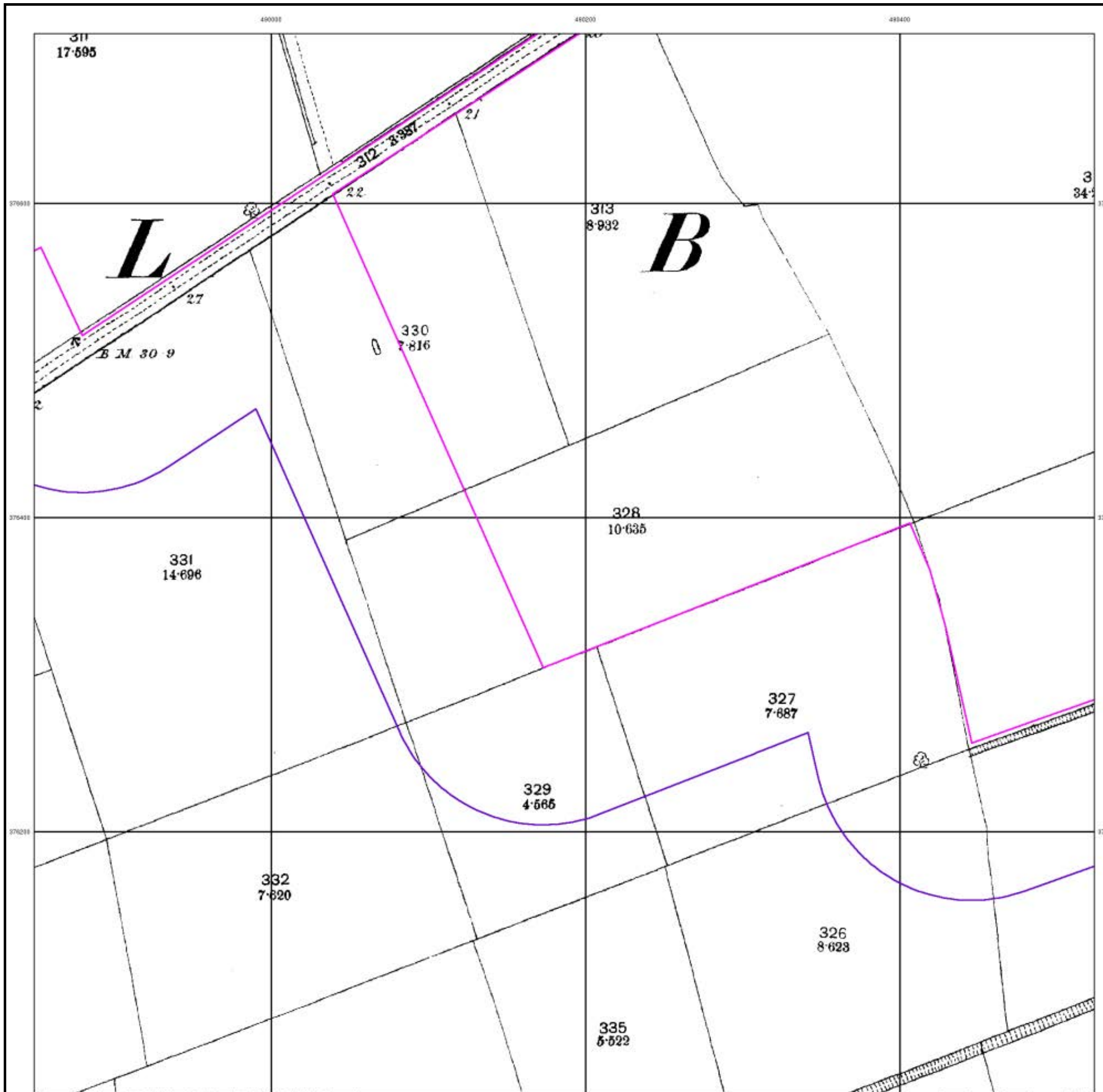

Lincolnshire

Published 1906

Source map scale - 1:2,500

The historical maps shown were reproduced from maps predominantly held at the scale adopted for England, Wales and Scotland in the 1840's. In 1854 the 1:2,500 scale was adopted for mapping urban areas and by 1896 it covered the whole of what were considered to be the cultivated parts of Great Britain. The published date given below is often some years later than the surveyed date. Before 1938, all OS maps were based on the Cassini Projection, with independent surveys of a single county or group of counties, giving rise to significant inaccuracies in outlying areas.

Map Name(s) and Date(s)

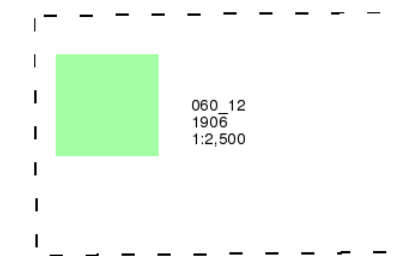

Historical Map - Segment B5

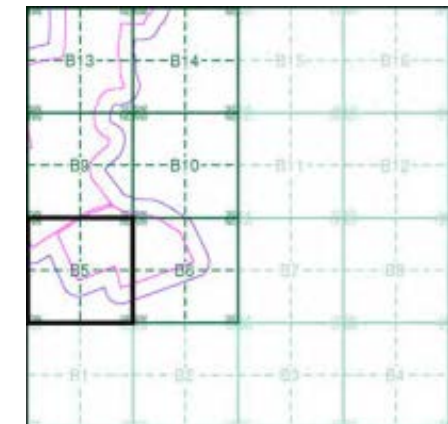

Order Details

Order Number: 287331844\_1\_1  
 Customer Ref: 21-1098.02  
 National Grid Reference: 490370, 377000  
 Slice: B  
 Site Area (Ha): 331.04  
 Search Buffer (m): 100

Site Details

West Burton 2

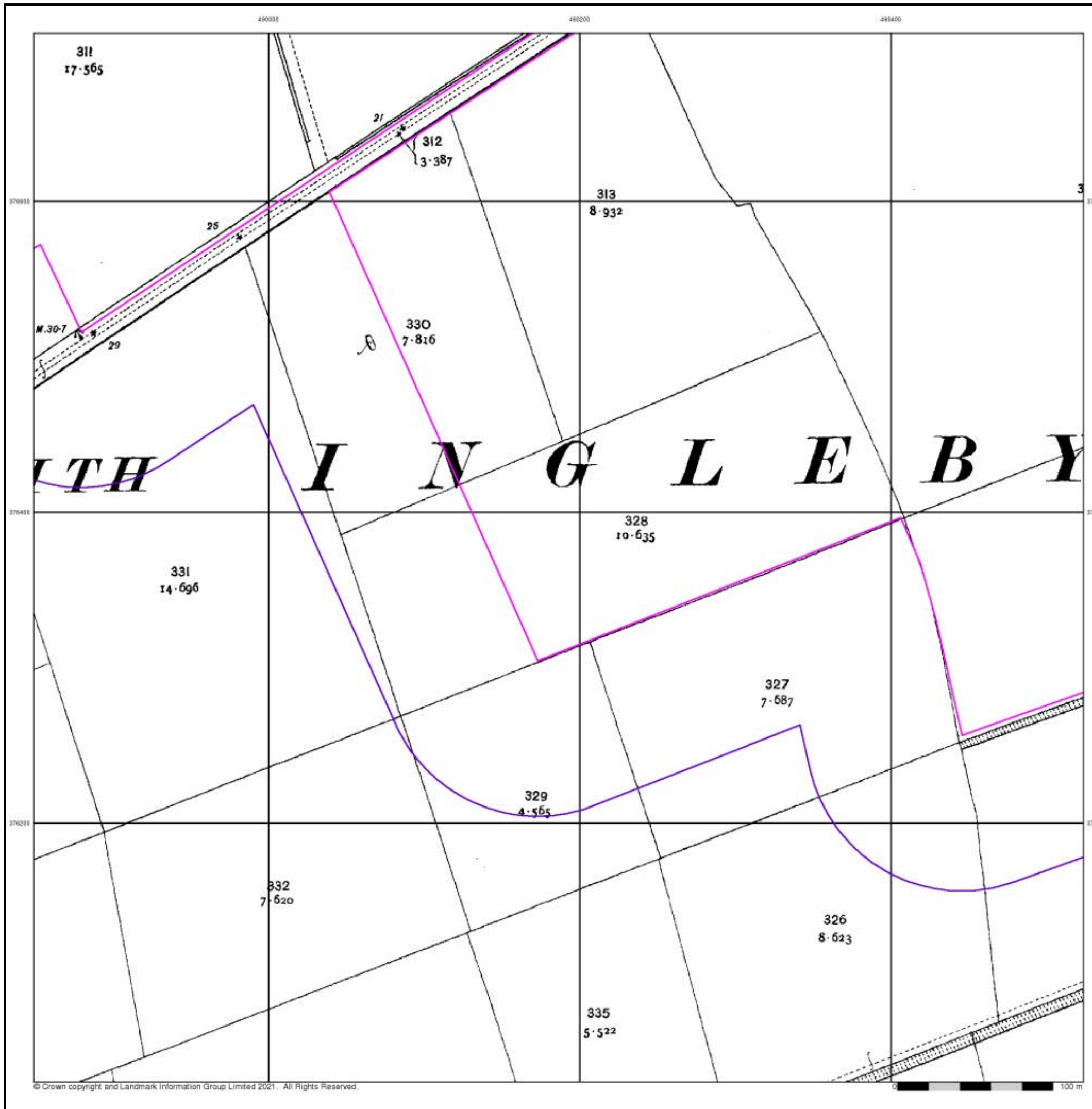

## Lincolnshire

Published 1920

Source map scale - 1:2,500

The historical maps shown were reproduced from maps predominantly held at the scale adopted for England, Wales and Scotland in the 1840's. In 1854 the 1:2,500 scale was adopted for mapping urban areas and by 1896 it covered the whole of what were considered to be the cultivated parts of Great Britain. The published date given below is often some years later than the surveyed date. Before 1938, all OS maps were based on the Cassini Projection, with independent surveys of a single county or group of counties, giving rise to significant inaccuracies in outlying areas.

### Map Name(s) and Date(s)

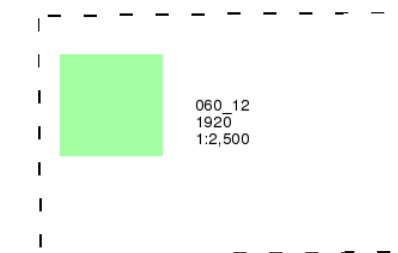

### Historical Map - Segment B5



### Order Details

Order Number: 287331844\_1\_1  
 Customer Ref: 21-1098.02  
 National Grid Reference: 490370, 377000  
 Slice: B  
 Site Area (Ha): 331.04  
 Search Buffer (m): 100

### Site Details

West Burton 2

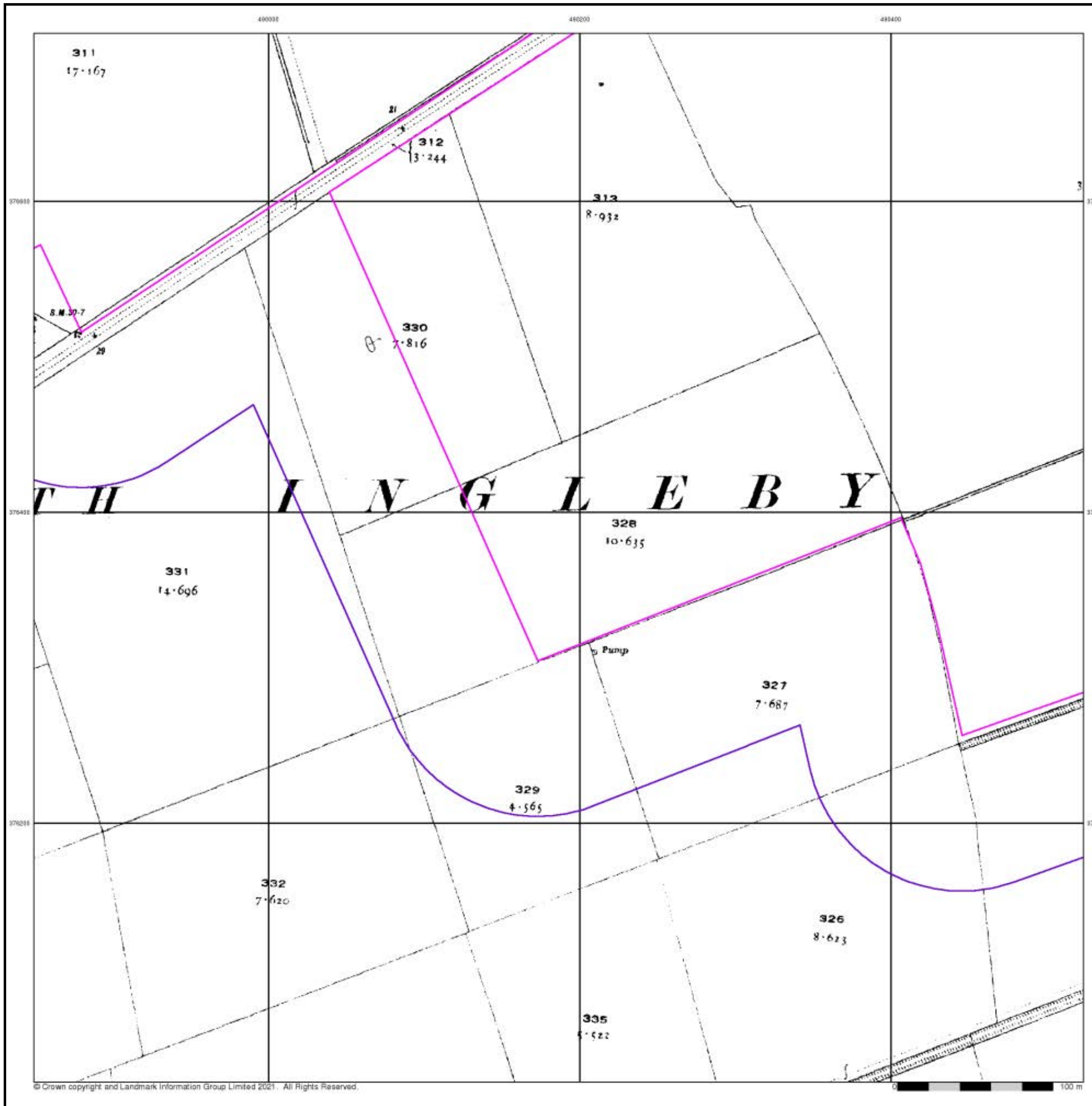

**Ordnance Survey Plan**  
**Published 1972 - 1973**  
**Source map scale - 1:2,500**

The historical maps shown were reproduced from maps predominantly held at the scale adopted for England, Wales and Scotland in the 1840's. In 1854 the 1:2,500 scale was adopted for mapping urban areas and by 1896 it covered the whole of what were considered to be the cultivated parts of Great Britain. The published date given below is often some years later than the surveyed date. Before 1938, all OS maps were based on the Cassini Projection, with independent surveys of a single county or group of counties, giving rise to significant inaccuracies in outlying areas.

**Map Name(s) and Date(s)**

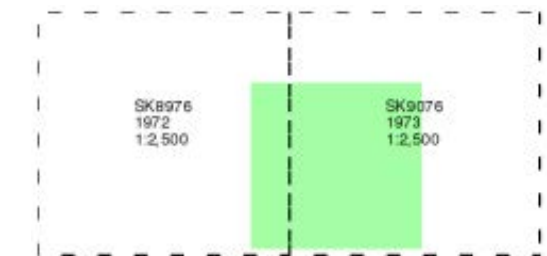

**Historical Map - Segment B5**



**Order Details**

Order Number: 287331844\_1\_1  
 Customer Ref: 21-1098.02  
 National Grid Reference: 490370, 377000  
 Slice: B  
 Site Area (Ha): 331.04  
 Search Buffer (m): 100

**Site Details**

West Burton 2

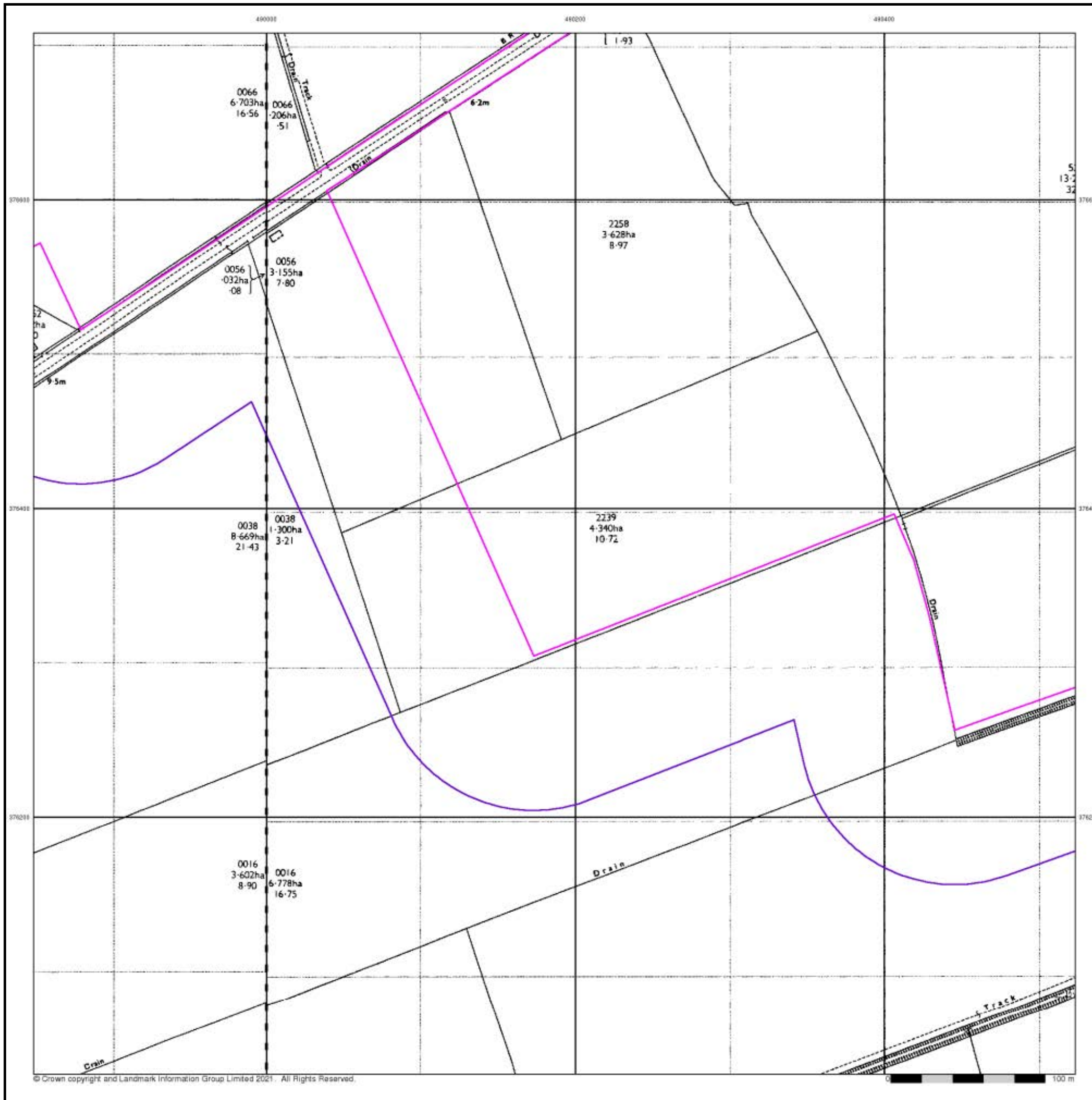



### Additional SIMs

Published 1986 - 1993

Source map scale - 1:2,500

The SIM cards (Ordnance Survey's 'Survey of Information on Microfilm') are further, minor editions of mapping which were produced and published in between the main editions as an area was updated. They date from 1947 to 1994, and contain detailed information on buildings, roads and land-use. These maps were produced at both 1:2,500 and 1:1,250 scales.

### Map Name(s) and Date(s)

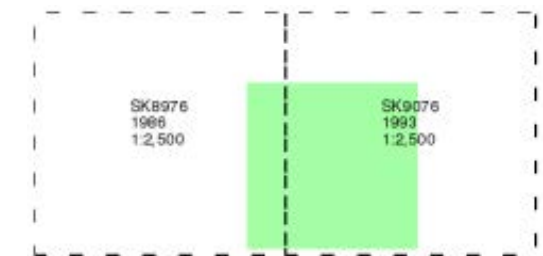

### Historical Map - Segment B5



### Order Details

Order Number: 287331844\_1\_1  
 Customer Ref: 21-1098.02  
 National Grid Reference: 490370, 377000  
 Slice: B  
 Site Area (Ha): 331.04  
 Search Buffer (m): 100

### Site Details

West Burton 2

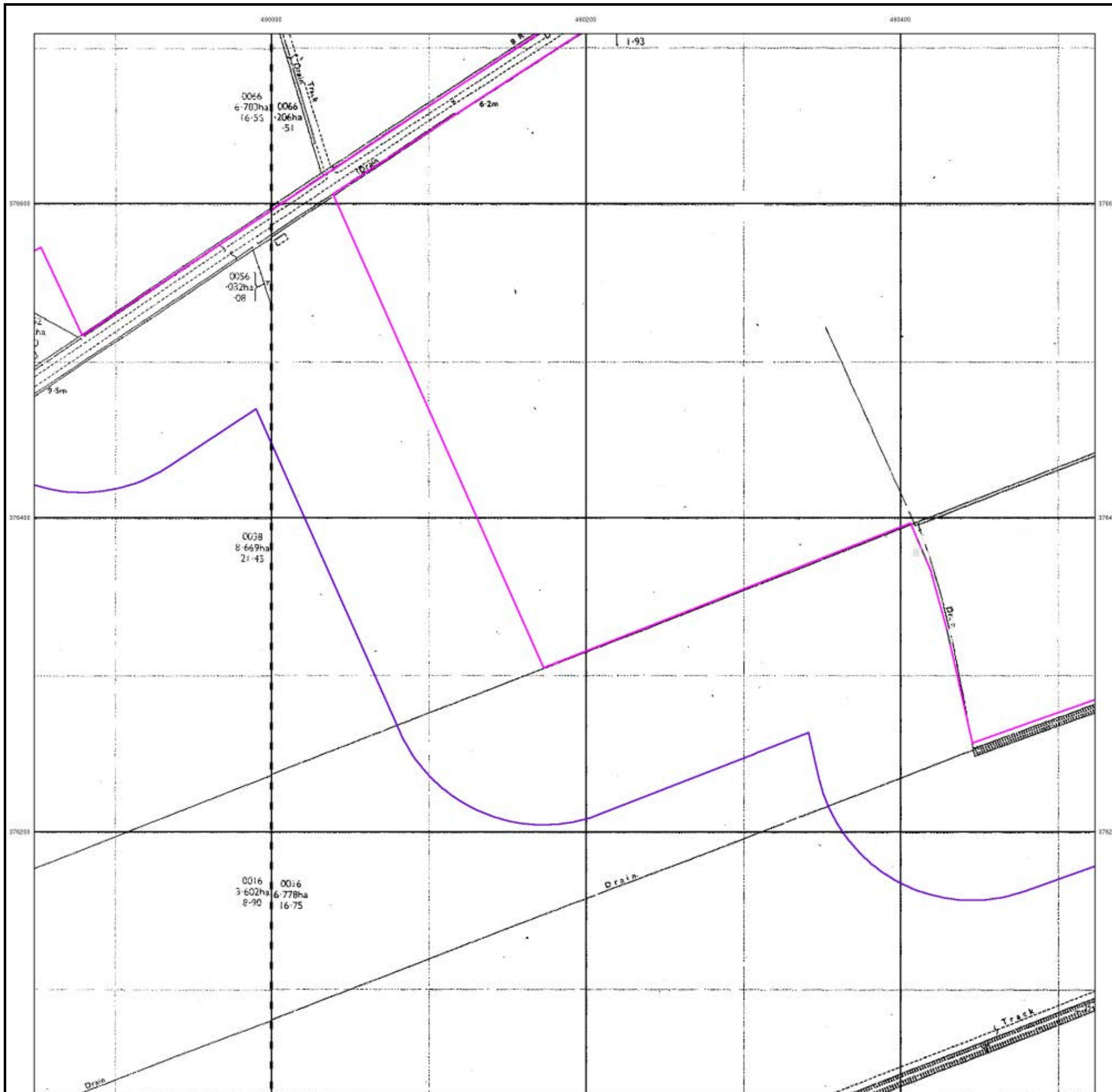

### Additional SIMs

Published 1993

Source map scale - 1:2,500

The SIM cards (Ordnance Survey's 'Survey of Information on Microfilm') are further, minor editions of mapping which were produced and published in between the main editions as an area was updated. They date from 1947 to 1994, and contain detailed information on buildings, roads and land-use. These maps were produced at both 1:2,500 and 1:1,250 scales.

### Map Name(s) and Date(s)

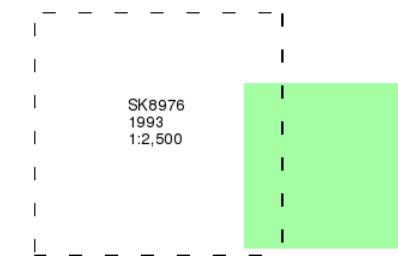

### Historical Map - Segment B5

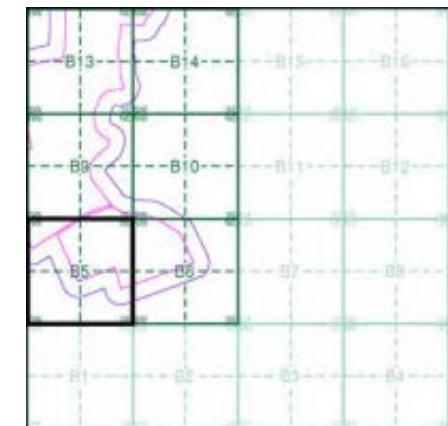

### Order Details

Order Number: 287331844\_1\_1  
 Customer Ref: 21-1098.02  
 National Grid Reference: 490370, 377000  
 Slice: B  
 Site Area (Ha): 331.04  
 Search Buffer (m): 100

### Site Details

West Burton 2

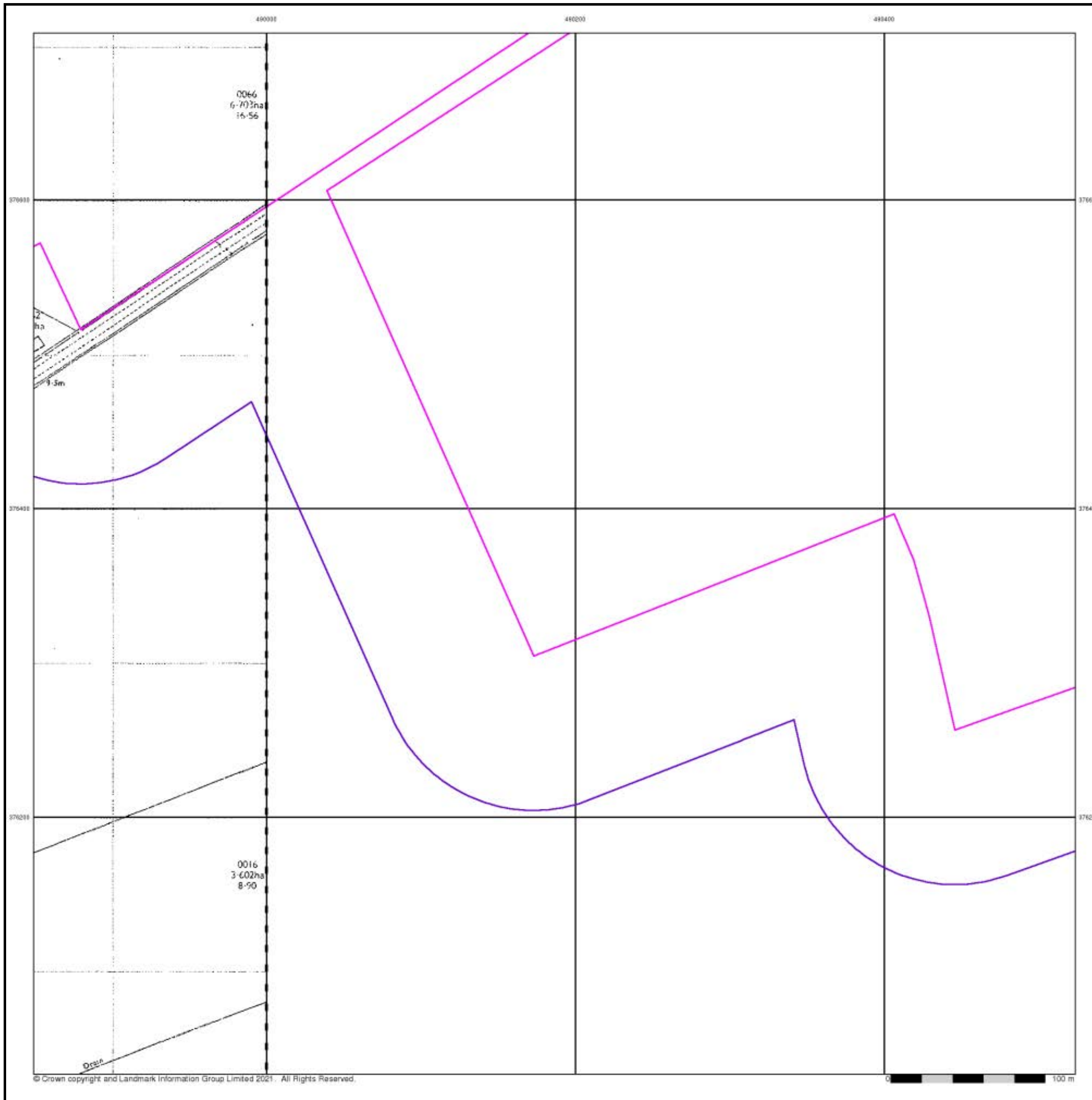



## Historical Aerial Photography Published 1999

This aerial photography was produced by Getmapping, these vertical aerial photographs provide a seamless, full colour survey of the whole of Great Britain

### Historical Aerial Photography - Segment B5

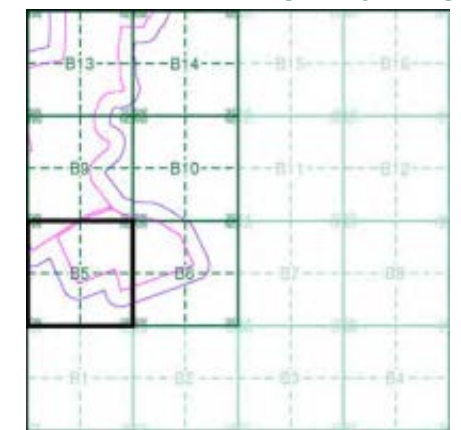

### Order Details

Order Number: 287331844\_1\_1  
 Customer Ref: 21-1098.02  
 National Grid Reference: 490370, 377000  
 Slice: B  
 Site Area (Ha): 331.04  
 Search Buffer (m): 100

### Site Details

West Burton 2

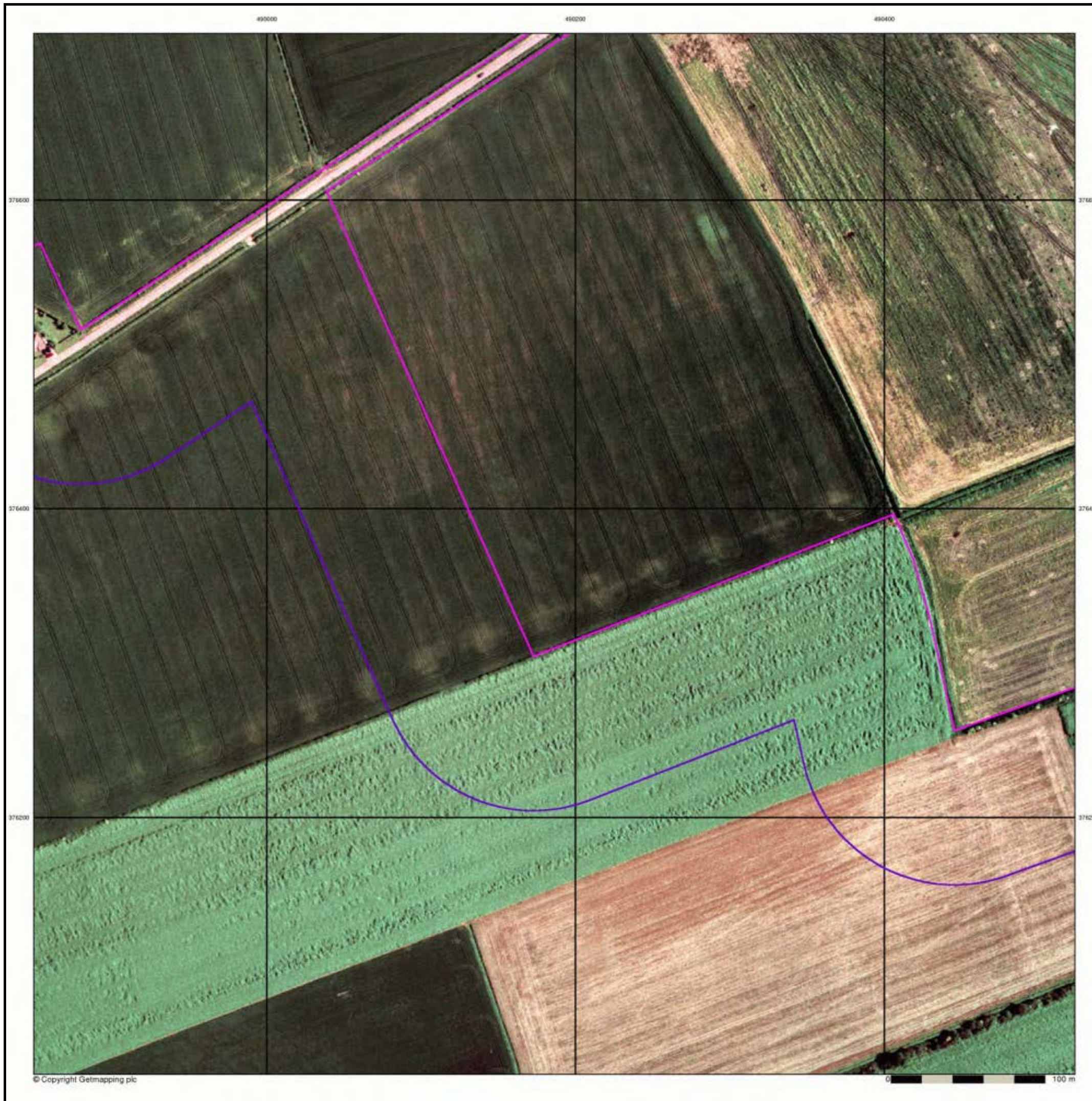

# Historical Mapping Legends

## Ordnance Survey County Series and Ordnance Survey Plan 1:2,500

**Quarry**   **Gravel Pit**   **Sand Pit**  
**Clay Pit**   **Shingle**   **Refuse Heap**  
**Sloping Masonry**   **Flat Rock**  
**Marsh**   **Reeds**   **Osiers**  
**Rough Pasture**   **Furze**   **Wood**  
**Mixed Wood**   **Brushwood**   **Orchard**  
**Fir**   **Ford**   **Stepping Stones**  
**Ferry**   **Waterfall**   **Lock**  
**Trig. Station**   **Altitude at Trig. Station**  
**B.M. 325.9**   **Bench Mark**   **Surface Level**  
**Arrow denotes flow of water**   **Antiquities (site of)**  
**Cutting**   **Embankment**  
**Railway crossing Road**   **Level Crossing**   **Road crossing Railway**  
**Railway crossing River or Canal**   **Road over single stream**   **Road over River or Canal**  
**County Boundary (Geographical)**  
**County & Civil Parish Boundary**  
**Administrative County & Civil Parish Boundary**  
**County Borough Boundary (England)**  
**County Burgh Boundary (Scotland)**  
**Boundary Post or Stone**   **Police Call Box**  
**B.R. Bridle Road**   **Pump**  
**E.P. Electricity Pylon**   **S.P. Signal Post**  
**F.B. Foot Bridge**   **Sluice**  
**F.P. Foot Path**   **Spring**  
**G.P. Guide Post or Board**   **T.C.B. Telephone Call Box**  
**M.S. Mile Stone**   **Trough**  
**M.P. M.R. Mooring Post or Ring**   **Well**

## Ordnance Survey Plan, Additional SIMs and Supply of Unpublished Survey Information 1:2,500 and 1:1,250

**Inactive Quarry, Chalk Pit or Clay Pit**   **Active Quarry, Chalk Pit or Clay Pit**  
**Rock**   **Boulders**  
**Cliff**   **Slopes**   **Top**  
**Roofed Building**   **Glazed Roof Building**  
**Sloping Masonry**   **Archway**  
**Non-Coniferous Tree (surveyed)**   **Coniferous Tree (surveyed)**  
**Non-Coniferous Trees (not surveyed)**   **Coniferous Trees (not surveyed)**  
**Orchard Tree**   **Scrub**   **Bracken**  
**Coppice, Osier**   **Reeds**   **Marsh, Saltings**  
**Rough Grassland**   **Heath**   **Culvert**  
**Direction of water flow**   **Bench Mark**   **Antiquity (site of)**  
**Cave Entrance**   **Triangulation Station**   **Electricity Pylon**  
**Electricity Transmission Line**  
**County Boundary (Geographical)**  
**County & Civil Parish Boundary**  
**Civil Parish Boundary**  
**Admin. County or County Bor. Boundary**  
**London Borough Boundary**  
**Symbol marking point where boundary mereing changes**  
**BH Beer House**   **P Pillar, Pole or Post**  
**BP, BS Boundary Post or Stone**   **PO Post Office**  
**Cn, C Capstan, Crane**   **PC Public Convenience**  
**Chy Chimney**   **PH Public House**  
**D Fn Drinking Fountain**   **Pp Pump**  
**EI P Electricity Pillar or Post**   **SB, S Br Signal Box or Bridge**  
**FAP Fire Alarm Pillar**   **SP, SL Signal Post or Light**  
**FB Foot Bridge**   **Spr Spring**  
**GP Guide Post**   **Tk Tank or Track**  
**H Hydrant or Hydraulic**   **TCB Telephone Call Box**  
**LC Level Crossing**   **TCP Telephone Call Post**  
**MH Manhole**   **Tr Trough**  
**MP Mile Post or Mooring Post**   **Wr Pt, Wr T Water Point, Water Tap**  
**MS Mile Stone**   **W Well**  
**NTL Normal Tidal Limit**   **Wd Pp Wind Pump**

## Large-Scale National Grid Data 1:2,500 and 1:1,250

**Cliff**   **Slopes**   **Top**  
**Rock**   **Rock (scattered)**  
**Boulders**   **Boulders (scattered)**  
**Positioned Boulder**   **Scree**  
**Non-Coniferous Tree (surveyed)**   **Coniferous Tree (surveyed)**  
**Non-Coniferous Trees (not surveyed)**   **Coniferous Trees (not surveyed)**  
**Orchard Tree**   **Scrub**   **Bracken**  
**Coppice, Osier**   **Reeds**   **Marsh, Saltings**  
**Rough Grassland**   **Heath**   **Culvert**  
**Direction of water flow**   **Triangulation Station**   **Antiquity (site of)**  
**Electricity Transmission Line**   **Electricity Pylon**  
**Bench Mark**   **Buildings with Building Seed**  
**Roofed Building**   **Glazed Roof Building**  
**Civil parish/community boundary**  
**District boundary**  
**County boundary**  
**Boundary post/stone**  
**Boundary mereing symbol (note: these always appear in opposed pairs or groups of three)**  
**Bks Barracks**   **P Pillar, Pole or Post**  
**Bty Battery**   **PO Post Office**  
**Cemy Cemetery**   **PC Public Convenience**  
**Chy Chimney**   **Pp Pump**  
**Cis Cistern**   **Ppg Sta Pumping Station**  
**Dismtd Rly Dismantled Railway**   **PW Place of Worship**  
**EI Gen Sta Electricity Generating Station**   **Sewage Ppg Sta Sewage Pumping Station**  
**EI P Electricity Pole, Pillar**   **SB, S Br Signal Box or Bridge**  
**EI Sub Sta Electricity Sub Station**   **SP, SL Signal Post or Light**  
**FB Filter Bed**   **Spr Spring**  
**Fn / D Fn Fountain / Drinking Ftn.**   **Tk Tank or Track**  
**Gas Gov Gas Valve Compound**   **Tr Trough**  
**GVC Gas Governor**   **Wd Pp Wind Pump**  
**GP Guide Post**   **Wr Pt, Wr T Water Point, Water Tap**  
**MH Manhole**   **Wks Works (building or area)**  
**MP, MS Mile Post or Mile Stone**   **W Well**



## Historical Mapping & Photography included:

Mapping Type	Scale	Date	Pg
Lincolnshire	1:2,500	1886	2
Lincolnshire	1:2,500	1906	3
Lincolnshire	1:2,500	1920	4
Ordnance Survey Plan	1:2,500	1973	5
Additional SIMs	1:2,500	1993	6
Large-Scale National Grid Data	1:2,500	1994	7
Historical Aerial Photography	1:2,500	1999	8

## Historical Map - Segment B6



## Order Details

Order Number: 287331844\_1\_1  
 Customer Ref: 21-1098.02  
 National Grid Reference: 490370, 377000  
 Slice: B  
 Site Area (Ha): 331.04  
 Search Buffer (m): 100

## Site Details

West Burton 2



Tel: 0844 844 9952  
 Fax: 0844 844 9951  
 Web: www.envirocheck.co.uk

## Lincolnshire

Published 1886

Source map scale - 1:2,500

The historical maps shown were reproduced from maps predominantly held at the scale adopted for England, Wales and Scotland in the 1840's. In 1854 the 1:2,500 scale was adopted for mapping urban areas and by 1896 it covered the whole of what were considered to be the cultivated parts of Great Britain. The published date given below is often some years later than the surveyed date. Before 1938, all OS maps were based on the Cassini Projection, with independent surveys of a single county or group of counties, giving rise to significant inaccuracies in outlying areas.

### Map Name(s) and Date(s)

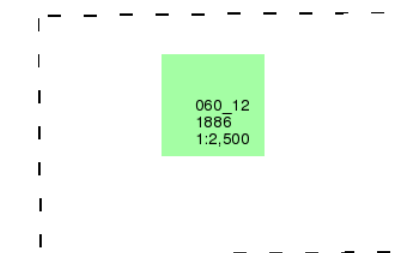

### Historical Map - Segment B6



### Order Details

Order Number: 287331844\_1\_1  
 Customer Ref: 21-1098.02  
 National Grid Reference: 490370, 377000  
 Slice: B  
 Site Area (Ha): 331.04  
 Search Buffer (m): 100

### Site Details

West Burton 2

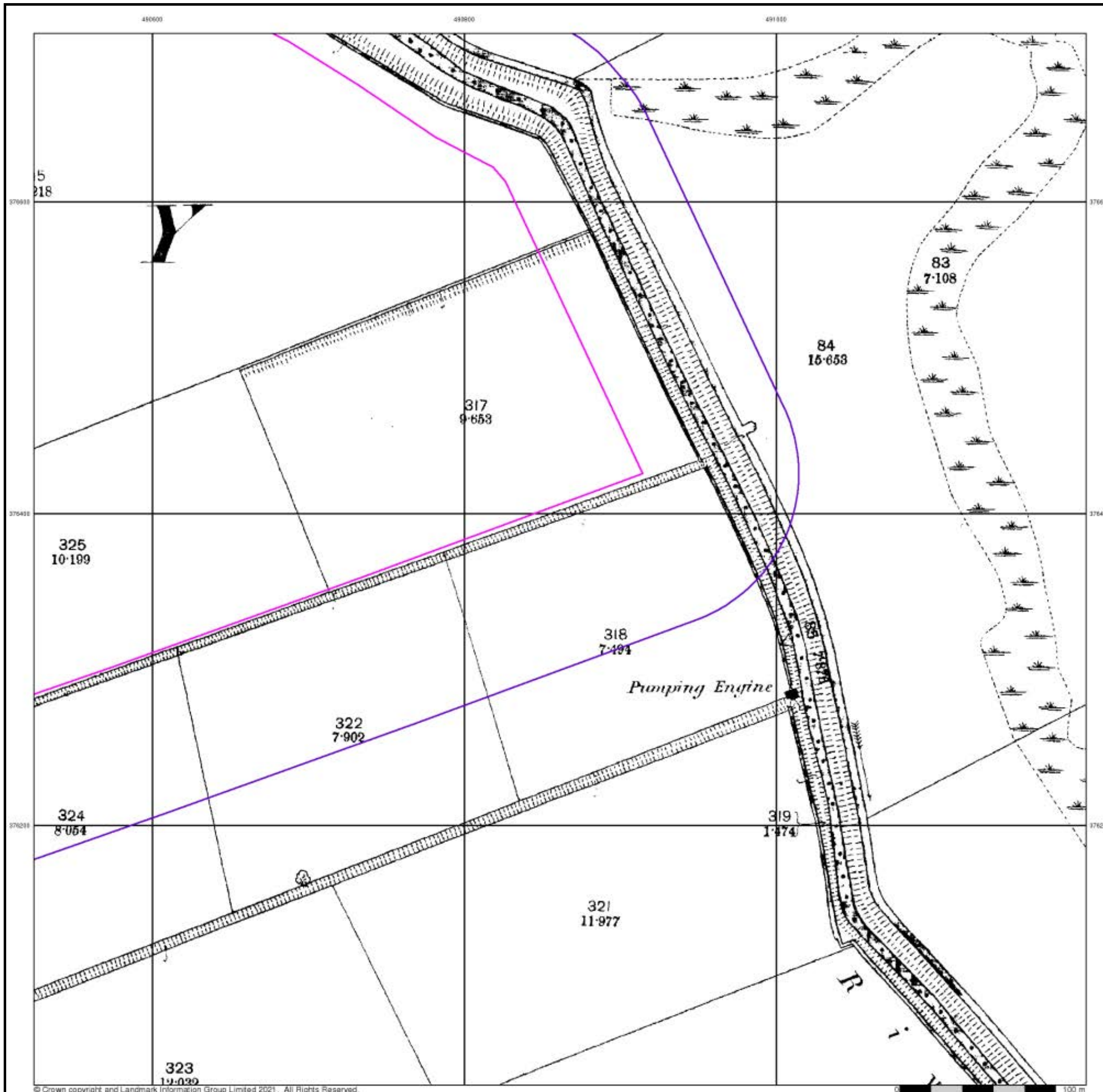

Lincolnshire

Published 1906

Source map scale - 1:2,500

The historical maps shown were reproduced from maps predominantly held at the scale adopted for England, Wales and Scotland in the 1840's. In 1854 the 1:2,500 scale was adopted for mapping urban areas and by 1896 it covered the whole of what were considered to be the cultivated parts of Great Britain. The published date given below is often some years later than the surveyed date. Before 1938, all OS maps were based on the Cassini Projection, with independent surveys of a single county or group of counties, giving rise to significant inaccuracies in outlying areas.

Map Name(s) and Date(s)

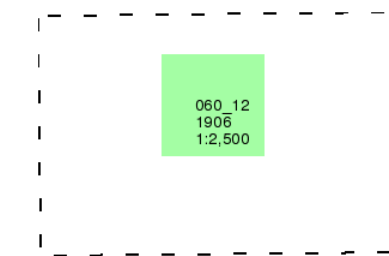

Historical Map - Segment B6



Order Details

Order Number: 287331844\_1\_1  
 Customer Ref: 21-1098.02  
 National Grid Reference: 490370, 377000  
 Slice: B  
 Site Area (Ha): 331.04  
 Search Buffer (m): 100

Site Details

West Burton 2

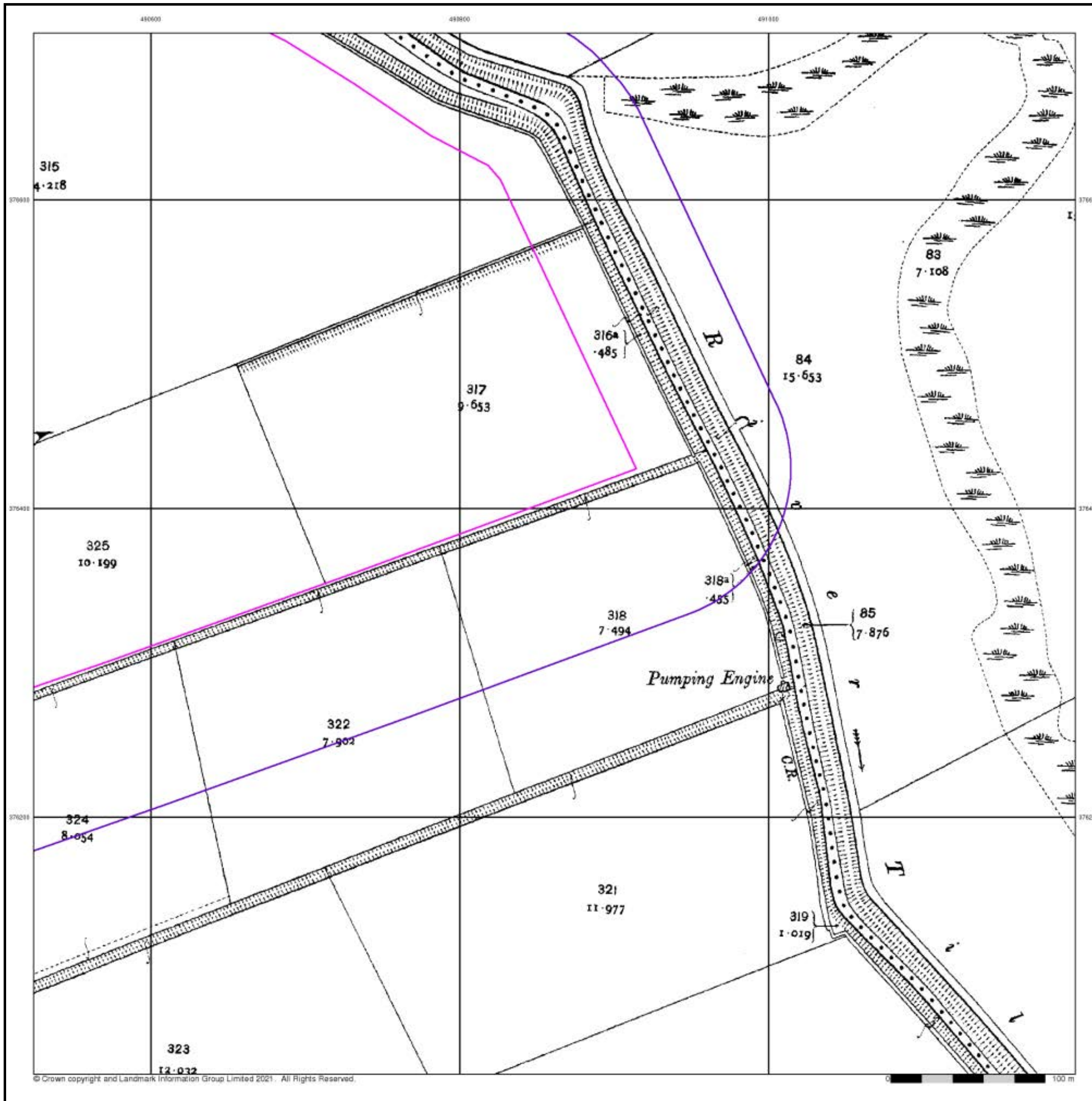

## Lincolnshire

Published 1920

Source map scale - 1:2,500

The historical maps shown were reproduced from maps predominantly held at the scale adopted for England, Wales and Scotland in the 1840's. In 1854 the 1:2,500 scale was adopted for mapping urban areas and by 1896 it covered the whole of what were considered to be the cultivated parts of Great Britain. The published date given below is often some years later than the surveyed date. Before 1938, all OS maps were based on the Cassini Projection, with independent surveys of a single county or group of counties, giving rise to significant inaccuracies in outlying areas.

### Map Name(s) and Date(s)

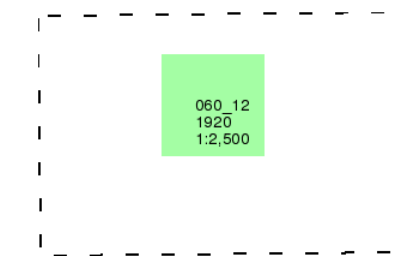

### Historical Map - Segment B6



### Order Details

Order Number: 287331844\_1\_1  
 Customer Ref: 21-1098.02  
 National Grid Reference: 490370, 377000  
 Slice: B  
 Site Area (Ha): 331.04  
 Search Buffer (m): 100

### Site Details

West Burton 2

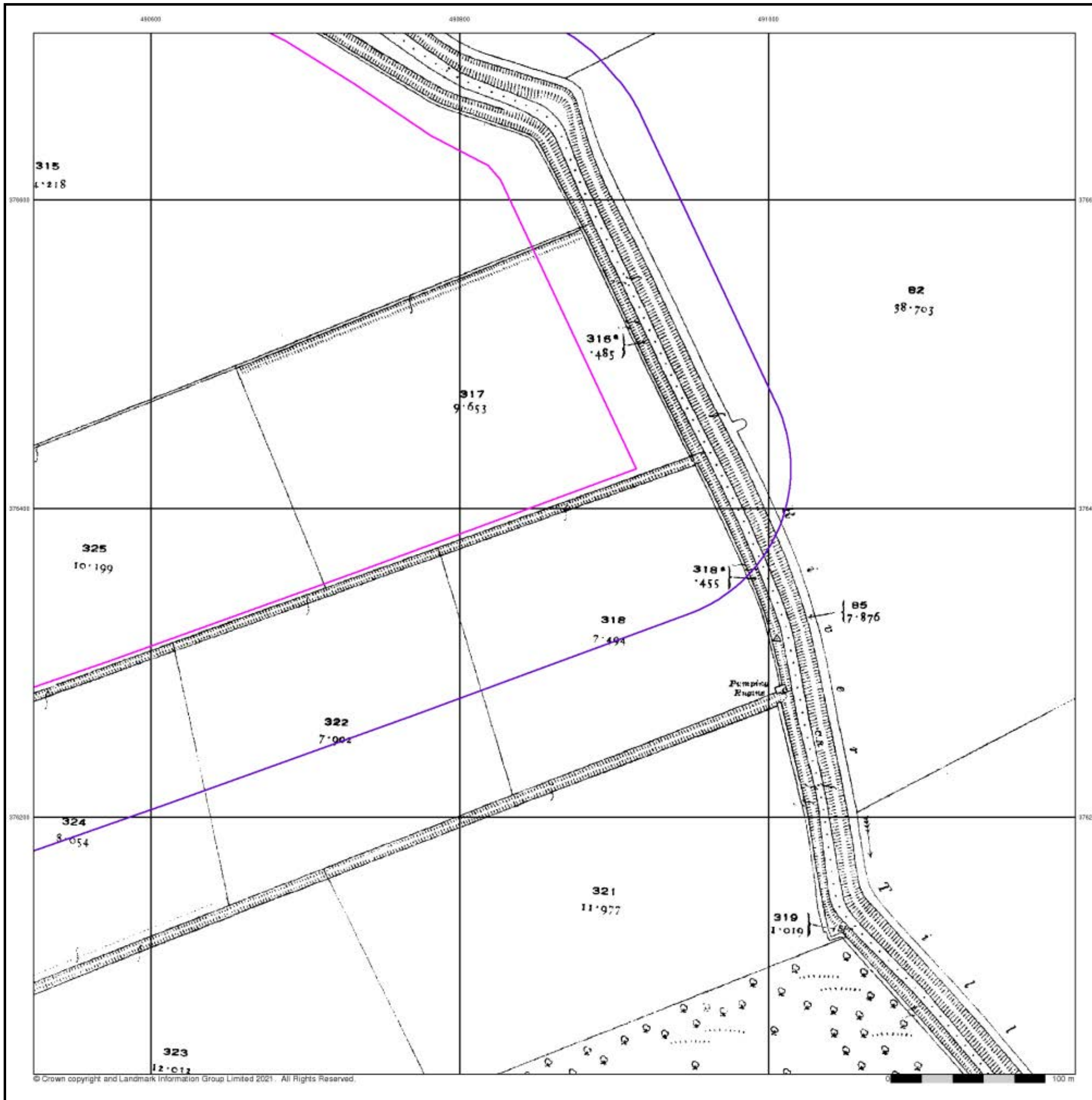



## Ordnance Survey Plan

Published 1973

Source map scale - 1:2,500

The historical maps shown were reproduced from maps predominantly held at the scale adopted for England, Wales and Scotland in the 1840's. In 1854 the 1:2,500 scale was adopted for mapping urban areas and by 1896 it covered the whole of what were considered to be the cultivated parts of Great Britain. The published date given below is often some years later than the surveyed date. Before 1938, all OS maps were based on the Cassini Projection, with independent surveys of a single county or group of counties, giving rise to significant inaccuracies in outlying areas.

### Map Name(s) and Date(s)

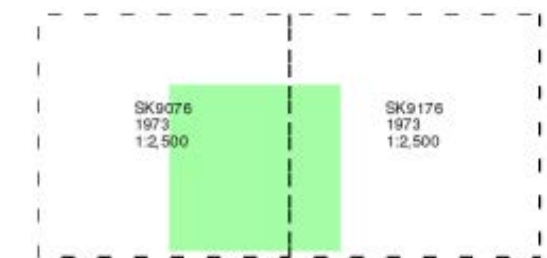

### Historical Map - Segment B6



### Order Details

Order Number: 287331844\_1\_1  
 Customer Ref: 21-1098.02  
 National Grid Reference: 490370, 377000  
 Slice: B  
 Site Area (Ha): 331.04  
 Search Buffer (m): 100

### Site Details

West Burton 2



**Additional SIMs**

**Published 1993**

**Source map scale - 1:2,500**

The SIM cards (Ordnance Survey's 'Survey of Information on Microfilm') are further, minor editions of mapping which were produced and published in between the main editions as an area was updated. They date from 1947 to 1994, and contain detailed information on buildings, roads and land-use. These maps were produced at both 1:2,500 and 1:1,250 scales.

**Map Name(s) and Date(s)**

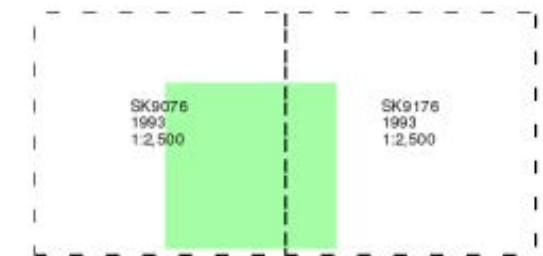

**Historical Map - Segment B6**



**Order Details**

Order Number: 287331844\_1\_1  
 Customer Ref: 21-1098.02  
 National Grid Reference: 490370, 377000  
 Slice: B  
 Site Area (Ha): 331.04  
 Search Buffer (m): 100

**Site Details**

West Burton 2

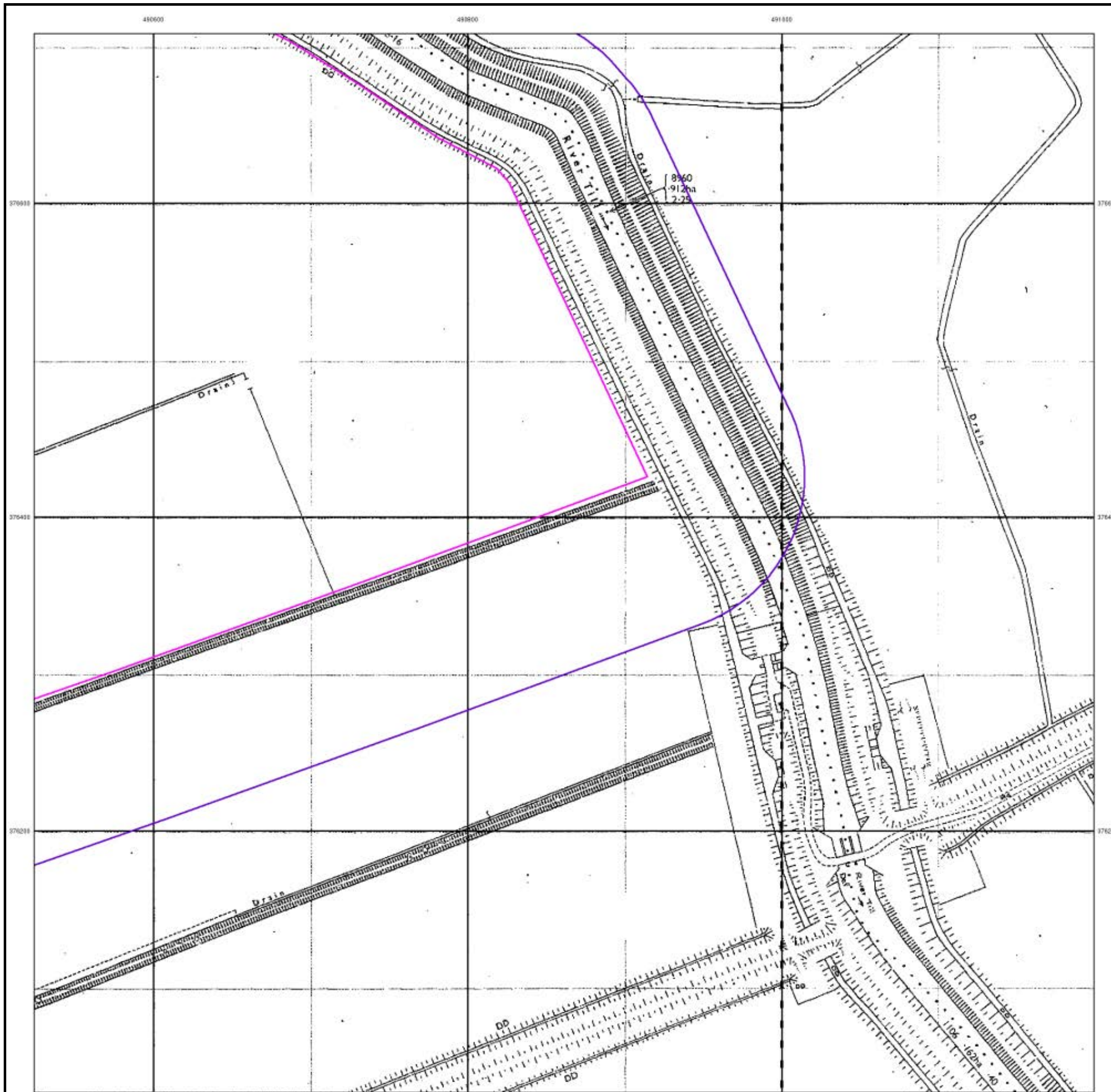

## Large-Scale National Grid Data

Published 1994

Source map scale - 1:2,500

'Large Scale National Grid Data' superseded SIM cards (Ordnance Survey's 'Survey of Information on Microfilm') in 1992, and continued to be produced until 1999. These maps were the fore-runners of digital mapping and so provide detailed information on houses and roads, but tend to show less topographic features such as vegetation. These maps were produced at both 1:2,500 and 1:1,250 scales.

### Map Name(s) and Date(s)

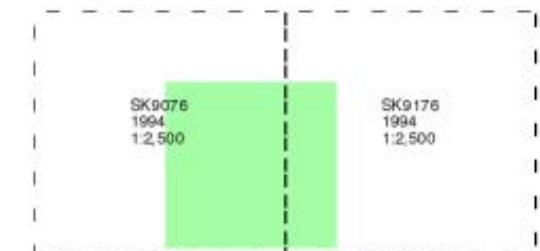

### Historical Map - Segment B6



### Order Details

Order Number: 287331844\_1\_1  
 Customer Ref: 21-1098.02  
 National Grid Reference: 490370, 377000  
 Slice: B  
 Site Area (Ha): 331.04  
 Search Buffer (m): 100

### Site Details

West Burton 2

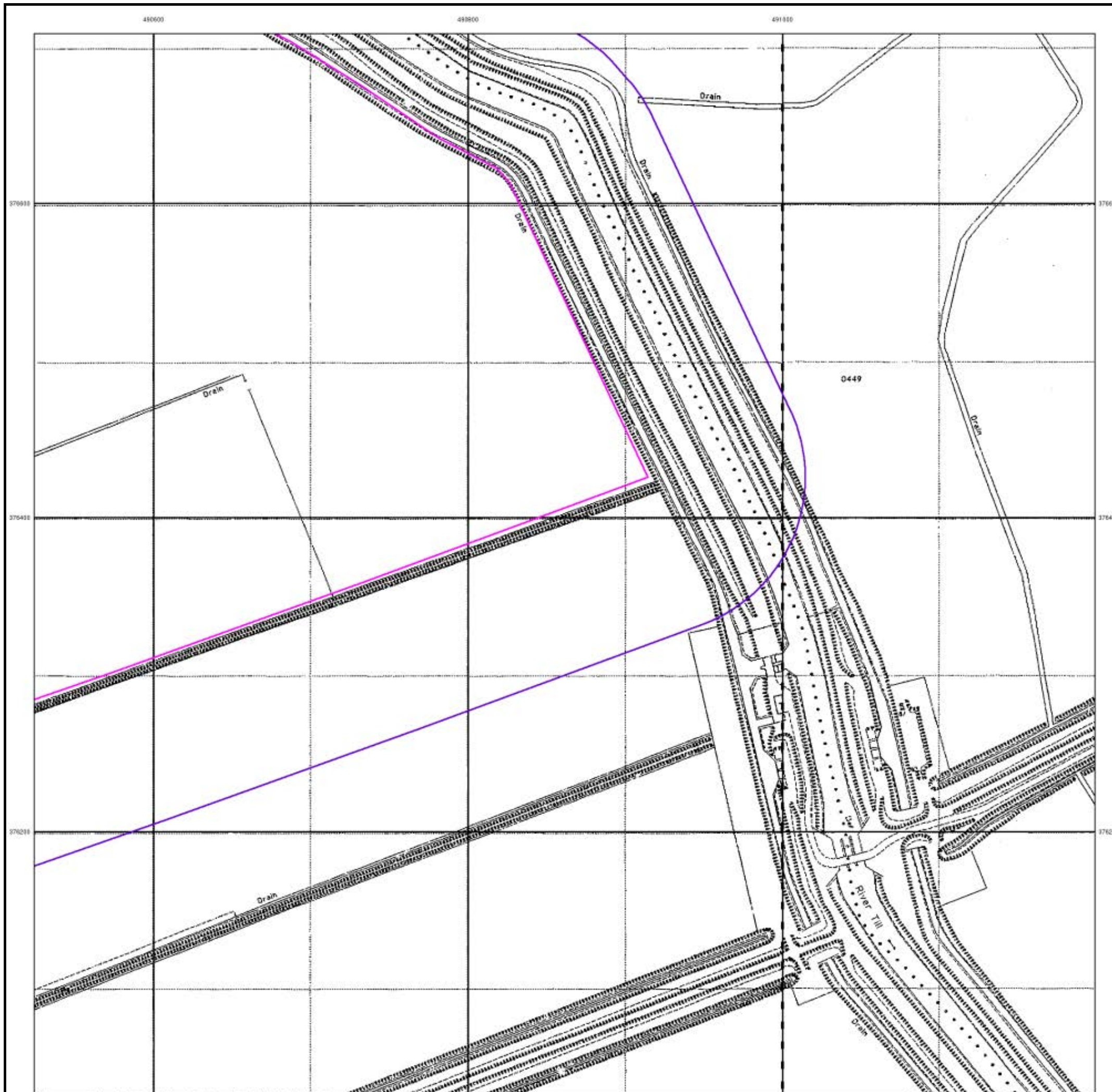

## Historical Aerial Photography Published 1999

This aerial photography was produced by Getmapping, these vertical aerial photographs provide a seamless, full colour survey of the whole of Great Britain

### Historical Aerial Photography - Segment B6

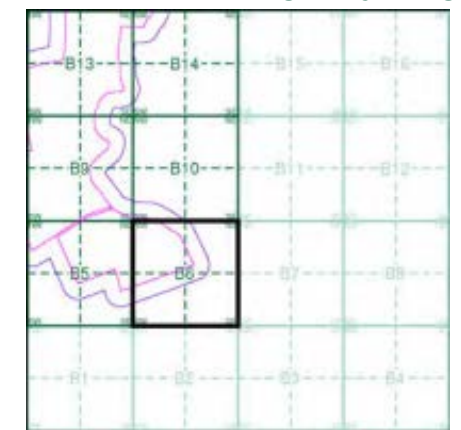

#### Order Details

Order Number: 287331844\_1\_1  
 Customer Ref: 21-1098.02  
 National Grid Reference: 490370, 377000  
 Slice: B  
 Site Area (Ha): 331.04  
 Search Buffer (m): 100

#### Site Details

West Burton 2



# Historical Mapping Legends

## Ordnance Survey County Series and Ordnance Survey Plan 1:2,500

**Quarry**   **Gravel Pit**   **Sand Pit**  
**Clay Pit**   **Shingle**   **Refuse Heap**  
**Sloping Masonry**   **Flat Rock**  
**Marsh**   **Reeds**   **Osiers**  
**Rough Pasture**   **Furze**   **Wood**  
**Mixed Wood**   **Brushwood**   **Orchard**  
**Fir**   **Ford**   **Stepping Stones**  
**Ferry**   **Waterfall**   **Lock**  
**Trig. Station**   **Altitude at Trig. Station**  
**B.M. 325.9**   **Bench Mark**   **Surface Level**  
**Arrow denotes flow of water**   **Antiquities (site of)**  
**Cutting**   **Embankment**  
**Railway crossing Road**   **Level Crossing**   **Road crossing Railway**  
**Railway crossing River or Canal**   **Road over single stream**   **Road over River or Canal**  
**County Boundary (Geographical)**  
**County & Civil Parish Boundary**  
**Administrative County & Civil Parish Boundary**  
**County Borough Boundary (England)**  
**County Burgh Boundary (Scotland)**  
**Boundary Post or Stone**   **Police Call Box**  
**B.R. Bridle Road**   **P Pump**  
**E.P. Electricity Pylon**   **S.P. Signal Post**  
**F.B. Foot Bridge**   **Sl. Sluice**  
**F.P. Foot Path**   **Sp. Spring**  
**G.P. Guide Post or Board**   **T.C.B. Telephone Call Box**  
**M.S. Mile Stone**   **Tr. Trough**  
**M.P. M.R. Mooring Post or Ring**   **W Well**

## Ordnance Survey Plan, Additional SIMs and Supply of Unpublished Survey Information 1:2,500 and 1:1,250

**Inactive Quarry, Chalk Pit or Clay Pit**   **Active Quarry, Chalk Pit or Clay Pit**  
**Rock**   **Boulders**  
**Cliff**   **Slopes**   **Top**  
**Roofed Building**   **Glazed Roof Building**  
**Sloping Masonry**   **Archway**  
**Non-Coniferous Tree (surveyed)**   **Coniferous Tree (surveyed)**  
**Non-Coniferous Trees (not surveyed)**   **Coniferous Trees (not surveyed)**  
**Orchard Tree**   **Scrub**   **Bracken**  
**Coppice, Osier**   **Reeds**   **Marsh, Saltings**  
**Rough Grassland**   **Heath**   **Culvert**  
**Direction of water flow**   **Bench Mark**   **Antiquity (site of)**  
**Cave Entrance**   **Triangulation Station**   **Electricity Pylon**  
**Electricity Transmission Line**  
**County Boundary (Geographical)**  
**County & Civil Parish Boundary**  
**Civil Parish Boundary**  
**Admin. County or County Bor. Boundary**  
**London Borough Boundary**  
**Symbol marking point where boundary mereing changes**  
**BH Beer House**   **P Pillar, Pole or Post**  
**BP, BS Boundary Post or Stone**   **PO Post Office**  
**Cn, C Capstan, Crane**   **PC Public Convenience**  
**Chy Chimney**   **PH Public House**  
**D Fn Drinking Fountain**   **Pp Pump**  
**EI P Electricity Pillar or Post**   **SB, S Br Signal Box or Bridge**  
**FAP Fire Alarm Pillar**   **SP, SL Signal Post or Light**  
**FB Foot Bridge**   **Spr Spring**  
**GP Guide Post**   **Tk Tank or Track**  
**H Hydrant or Hydraulic**   **TCB Telephone Call Box**  
**LC Level Crossing**   **TCP Telephone Call Post**  
**MH Manhole**   **Tr Trough**  
**MP Mile Post or Mooring Post**   **Wr Pt, Wr T Water Point, Water Tap**  
**MS Mile Stone**   **W Well**  
**NTL Normal Tidal Limit**   **Wd Pp Wind Pump**

## Large-Scale National Grid Data 1:2,500 and 1:1,250

**Cliff**   **Slopes**   **Top**  
**Rock**   **Rock (scattered)**  
**Boulders**   **Boulders (scattered)**  
**Positioned Boulder**   **Scree**  
**Non-Coniferous Tree (surveyed)**   **Coniferous Tree (surveyed)**  
**Non-Coniferous Trees (not surveyed)**   **Coniferous Trees (not surveyed)**  
**Orchard Tree**   **Scrub**   **Bracken**  
**Coppice, Osier**   **Reeds**   **Marsh, Saltings**  
**Rough Grassland**   **Heath**   **Culvert**  
**Direction of water flow**   **Triangulation Station**   **Antiquity (site of)**  
**Electricity Transmission Line**   **Electricity Pylon**  
**B.M. 231.60m Bench Mark**   **Buildings with Building Seed**  
**Roofed Building**   **Glazed Roof Building**  
**Civil parish/community boundary**  
**District boundary**  
**County boundary**  
**Boundary post/stone**  
**Boundary mereing symbol (note: these always appear in opposed pairs or groups of three)**  
**Bks Barracks**   **P Pillar, Pole or Post**  
**Bty Battery**   **PO Post Office**  
**Cemy Cemetery**   **PC Public Convenience**  
**Chy Chimney**   **Pp Pump**  
**Cis Cistern**   **Ppg Sta Pumping Station**  
**Dismtd Rly Dismantled Railway**   **PW Place of Worship**  
**EI Gen Sta Electricity Generating Station**   **Sewage Ppg Sta Sewage Pumping Station**  
**EI P Electricity Pole, Pillar**   **SB, S Br Signal Box or Bridge**  
**EI Sub Sta Electricity Sub Station**   **SP, SL Signal Post or Light**  
**FB Filter Bed**   **Spr Spring**  
**Fn / D Fn Fountain / Drinking Ftn.**   **Tk Tank or Track**  
**Gas Gov Gas Valve Compound**   **Tr Trough**  
**GVC Gas Governor**   **Wd Pp Wind Pump**  
**GP Guide Post**   **Wr Pt, Wr T Water Point, Water Tap**  
**MH Manhole**   **Wks Works (building or area)**  
**MP, MS Mile Post or Mile Stone**   **W Well**



## Historical Mapping & Photography included:

Mapping Type	Scale	Date	Pg
Lincolnshire	1:2,500	1886	2
Lincolnshire	1:2,500	1906	3
Lincolnshire	1:2,500	1920	4
Ordnance Survey Plan	1:2,500	1972 - 1975	5
Additional SIMs	1:2,500	1986 - 1993	6
Additional SIMs	1:2,500	1993	7
Large-Scale National Grid Data	1:2,500	1994	8
Historical Aerial Photography	1:2,500	1999	9

## Historical Map - Segment B9

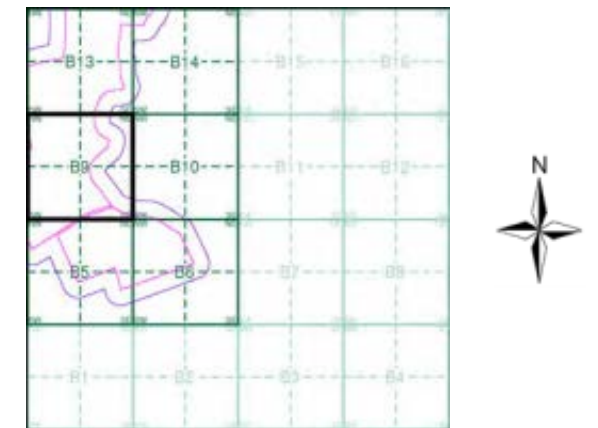

## Order Details

Order Number: 287331844\_1\_1  
 Customer Ref: 21-1098.02  
 National Grid Reference: 490370, 377000  
 Slice: B  
 Site Area (Ha): 331.04  
 Search Buffer (m): 100

## Site Details

West Burton 2



Tel: 0844 844 9952  
 Fax: 0844 844 9951  
 Web: www.envirocheck.co.uk

**Lincolnshire**

**Published 1886**

**Source map scale - 1:2,500**

The historical maps shown were reproduced from maps predominantly held at the scale adopted for England, Wales and Scotland in the 1840's. In 1854 the 1:2,500 scale was adopted for mapping urban areas and by 1896 it covered the whole of what were considered to be the cultivated parts of Great Britain. The published date given below is often some years later than the surveyed date. Before 1938, all OS maps were based on the Cassini Projection, with independent surveys of a single county or group of counties, giving rise to significant inaccuracies in outlying areas.

**Map Name(s) and Date(s)**

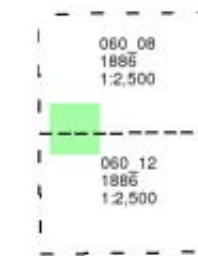

**Historical Map - Segment B9**

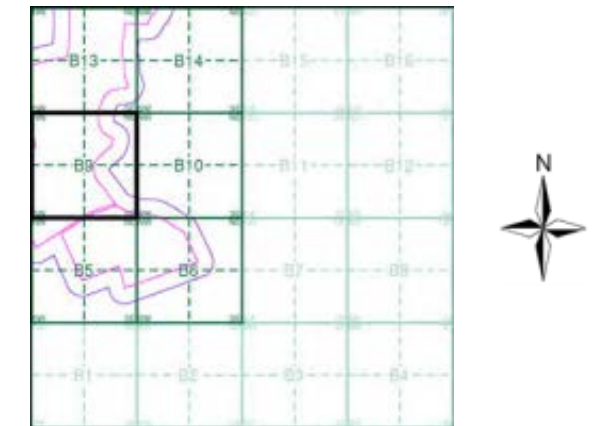

**Order Details**

Order Number: 287331844\_1\_1  
 Customer Ref: 21-1098.02  
 National Grid Reference: 490370, 377000  
 Slice: B  
 Site Area (Ha): 331.04  
 Search Buffer (m): 100

**Site Details**

West Burton 2

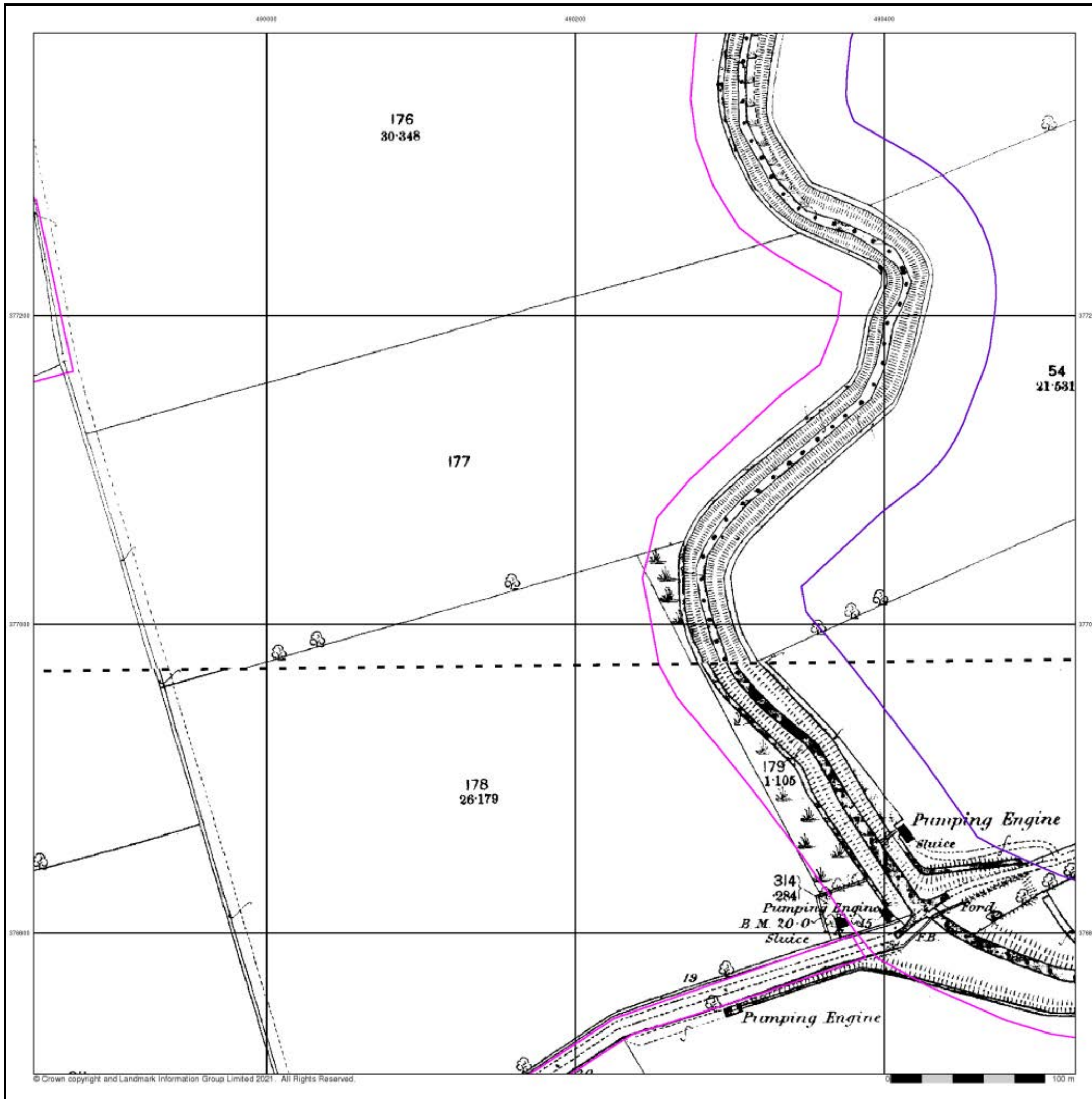

## Lincolnshire

Published 1906

Source map scale - 1:2,500

The historical maps shown were reproduced from maps predominantly held at the scale adopted for England, Wales and Scotland in the 1840's. In 1854 the 1:2,500 scale was adopted for mapping urban areas and by 1896 it covered the whole of what were considered to be the cultivated parts of Great Britain. The published date given below is often some years later than the surveyed date. Before 1938, all OS maps were based on the Cassini Projection, with independent surveys of a single county or group of counties, giving rise to significant inaccuracies in outlying areas.

### Map Name(s) and Date(s)

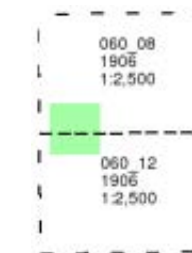

### Historical Map - Segment B9



### Order Details

Order Number: 287331844\_1\_1  
 Customer Ref: 21-1098.02  
 National Grid Reference: 490370, 377000  
 Slice: B  
 Site Area (Ha): 331.04  
 Search Buffer (m): 100

### Site Details

West Burton 2

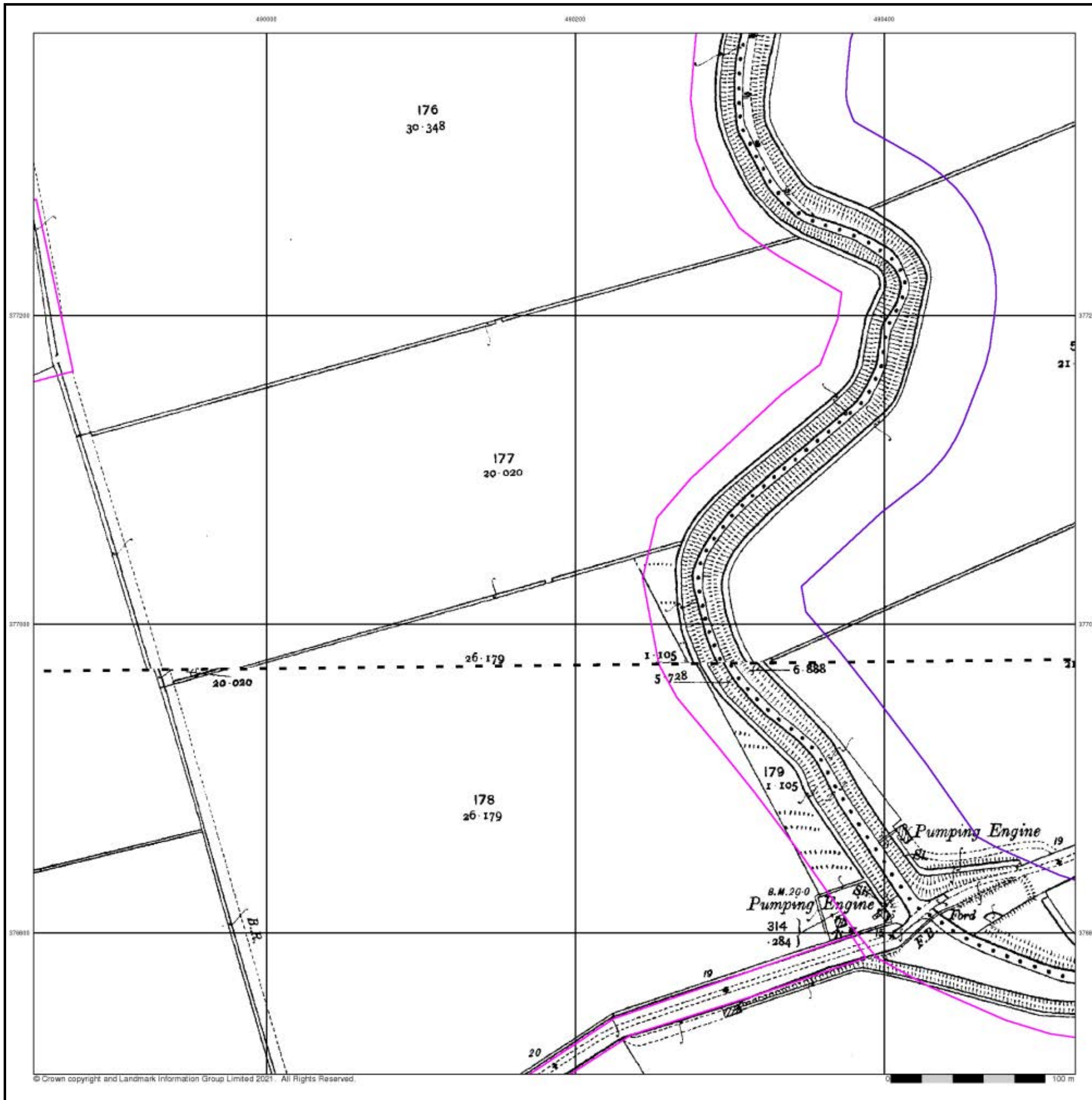

## Lincolnshire

Published 1920

Source map scale - 1:2,500

The historical maps shown were reproduced from maps predominantly held at the scale adopted for England, Wales and Scotland in the 1840's. In 1854 the 1:2,500 scale was adopted for mapping urban areas and by 1896 it covered the whole of what were considered to be the cultivated parts of Great Britain. The published date given below is often some years later than the surveyed date. Before 1938, all OS maps were based on the Cassini Projection, with independent surveys of a single county or group of counties, giving rise to significant inaccuracies in outlying areas.

### Map Name(s) and Date(s)

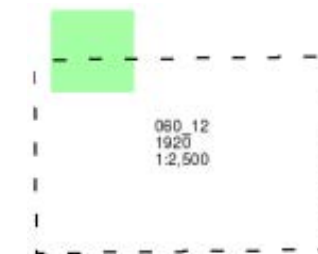

### Historical Map - Segment B9

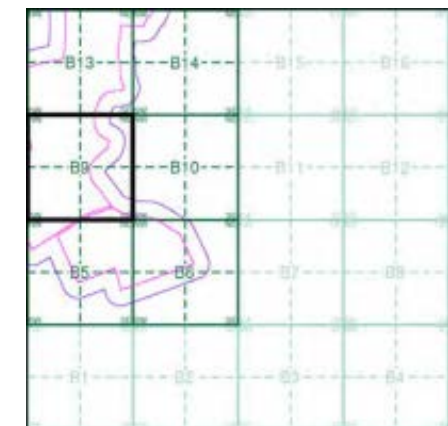

### Order Details

Order Number: 287331844\_1\_1  
 Customer Ref: 21-1098.02  
 National Grid Reference: 490370, 377000  
 Slice: B  
 Site Area (Ha): 331.04  
 Search Buffer (m): 100

### Site Details

West Burton 2

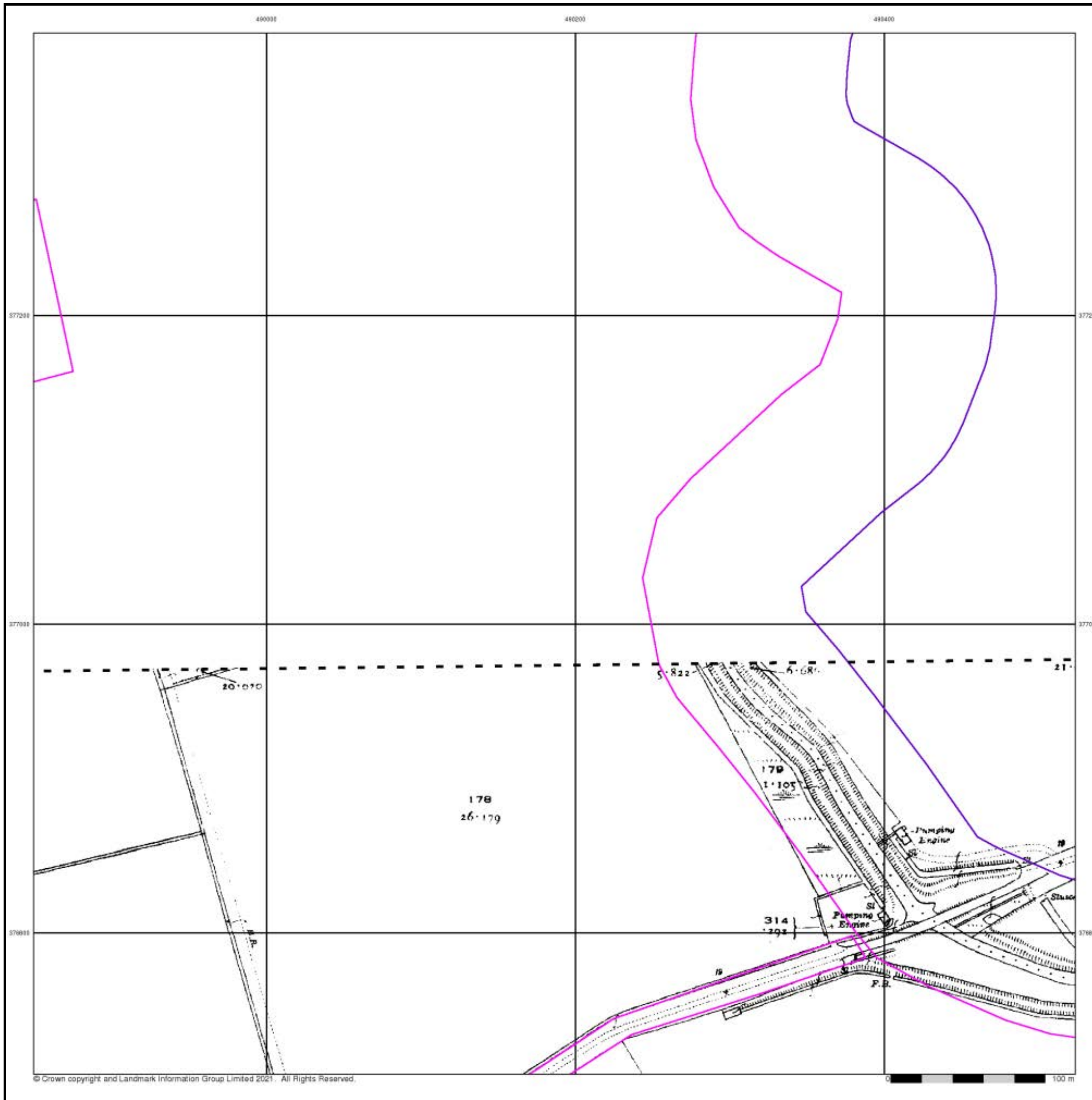



## Ordnance Survey Plan

Published 1972 - 1975

Source map scale - 1:2,500

The historical maps shown were reproduced from maps predominantly held at the scale adopted for England, Wales and Scotland in the 1840's. In 1854 the 1:2,500 scale was adopted for mapping urban areas and by 1896 it covered the whole of what were considered to be the cultivated parts of Great Britain. The published date given below is often some years later than the surveyed date. Before 1938, all OS maps were based on the Cassini Projection, with independent surveys of a single county or group of counties, giving rise to significant inaccuracies in outlying areas.

### Map Name(s) and Date(s)

SK8977 1975 12,500	SK9077 1974 12,500
SK8978 1972 12,500	SK9078 1973 12,500

### Historical Map - Segment B9

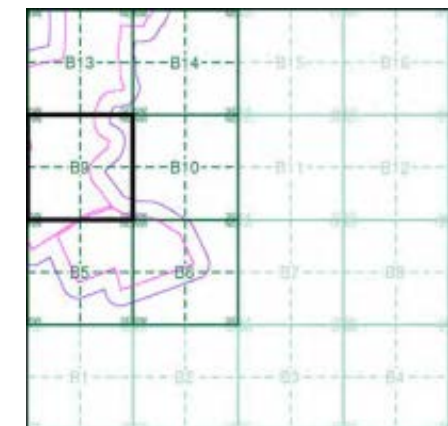

### Order Details

Order Number: 287331844\_1\_1  
 Customer Ref: 21-1098.02  
 National Grid Reference: 490370, 377000  
 Slice: B  
 Site Area (Ha): 331.04  
 Search Buffer (m): 100

### Site Details

West Burton 2

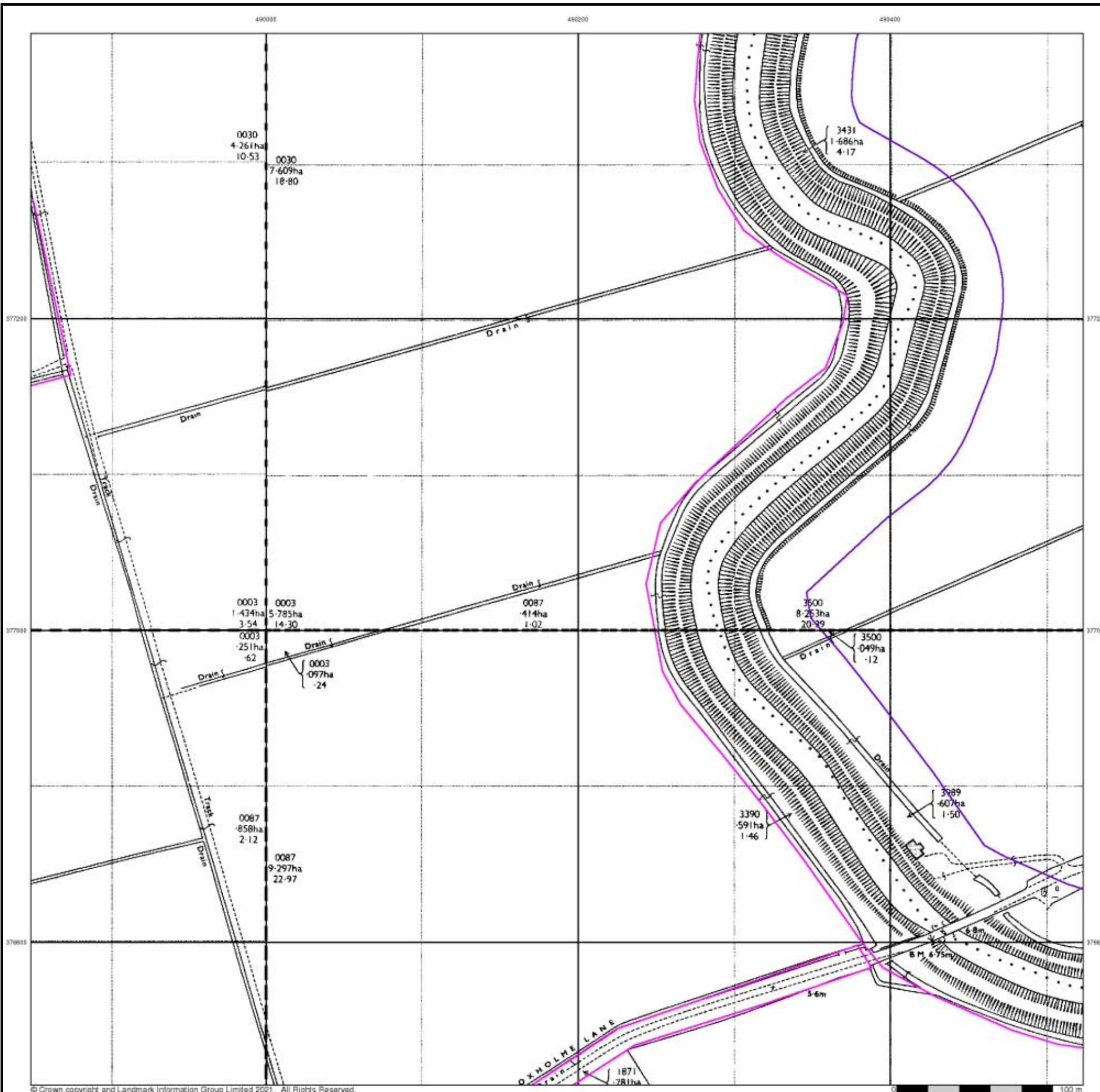

### Additional SIMs

Published 1986 - 1993

Source map scale - 1:2,500

The SIM cards (Ordnance Survey's 'Survey of Information on Microfilm') are further, minor editions of mapping which were produced and published in between the main editions as an area was updated. They date from 1947 to 1994, and contain detailed information on buildings, roads and land-use. These maps were produced at both 1:2,500 and 1:1,250 scales.

### Map Name(s) and Date(s)

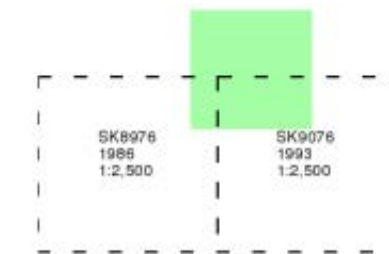

### Historical Map - Segment B9

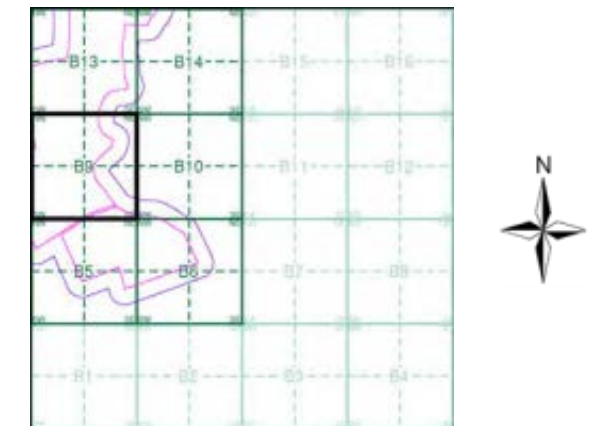

### Order Details

Order Number: 287331844\_1\_1  
 Customer Ref: 21-1098.02  
 National Grid Reference: 490370, 377000  
 Slice: B  
 Site Area (Ha): 331.04  
 Search Buffer (m): 100

### Site Details

West Burton 2



### Additional SIMs

Published 1993

Source map scale - 1:2,500

The SIM cards (Ordnance Survey's 'Survey of Information on Microfilm') are further, minor editions of mapping which were produced and published in between the main editions as an area was updated. They date from 1947 to 1994, and contain detailed information on buildings, roads and land-use. These maps were produced at both 1:2,500 and 1:1,250 scales.

### Map Name(s) and Date(s)

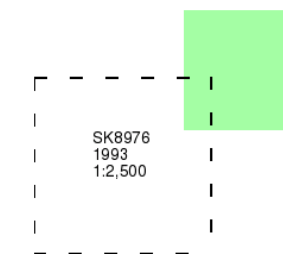

### Historical Map - Segment B9

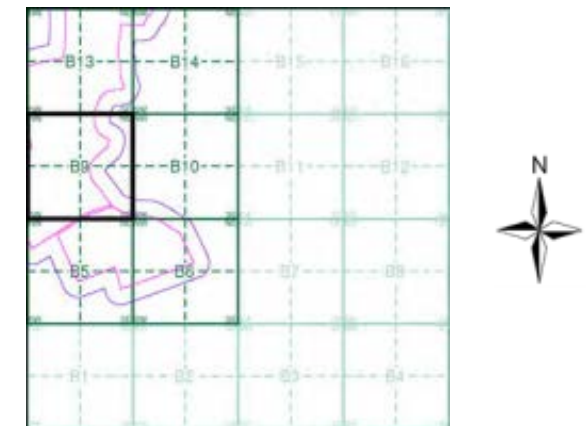

### Order Details

Order Number: 287331844\_1\_1  
 Customer Ref: 21-1098.02  
 National Grid Reference: 490370, 377000  
 Slice: B  
 Site Area (Ha): 331.04  
 Search Buffer (m): 100

### Site Details

West Burton 2

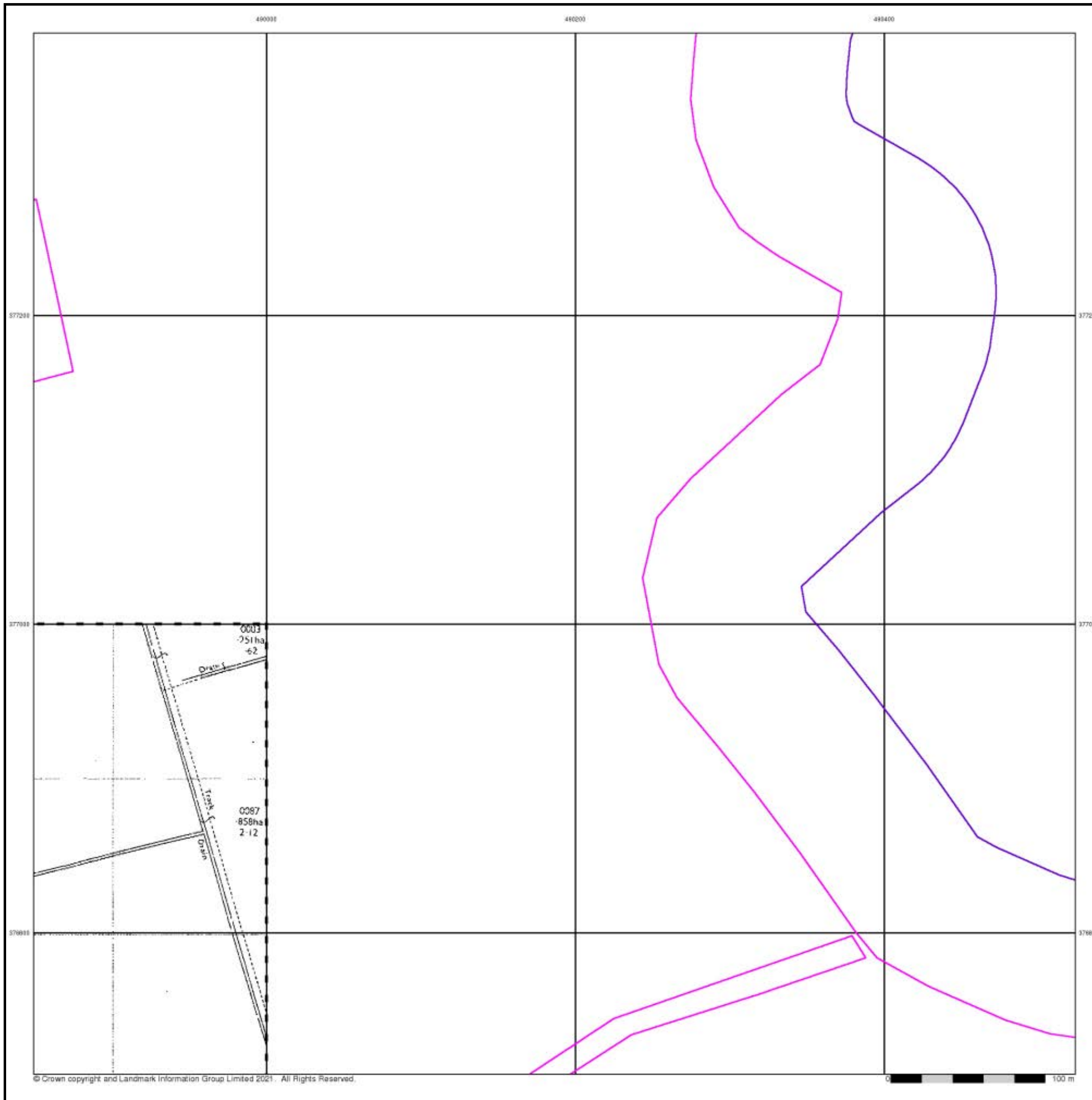

**Large-Scale National Grid Data**  
**Published 1994**  
**Source map scale - 1:2,500**

'Large Scale National Grid Data' superseded SIM cards (Ordnance Survey's 'Survey of Information on Microfilm') in 1992, and continued to be produced until 1999. These maps were the fore-runners of digital mapping and so provide detailed information on houses and roads, but tend to show less topographic features such as vegetation. These maps were produced at both 1:2,500 and 1:1,250 scales.

**Map Name(s) and Date(s)**

SK8977 1994 1:2,500	SK9077 1994 1:2,500
SK8978 1994 1:2,500	SK9078 1994 1:2,500

**Historical Map - Segment B9**



**Order Details**

Order Number: 287331844\_1\_1  
 Customer Ref: 21-1098.02  
 National Grid Reference: 490370, 377000  
 Slice: B  
 Site Area (Ha): 331.04  
 Search Buffer (m): 100

**Site Details**

West Burton 2

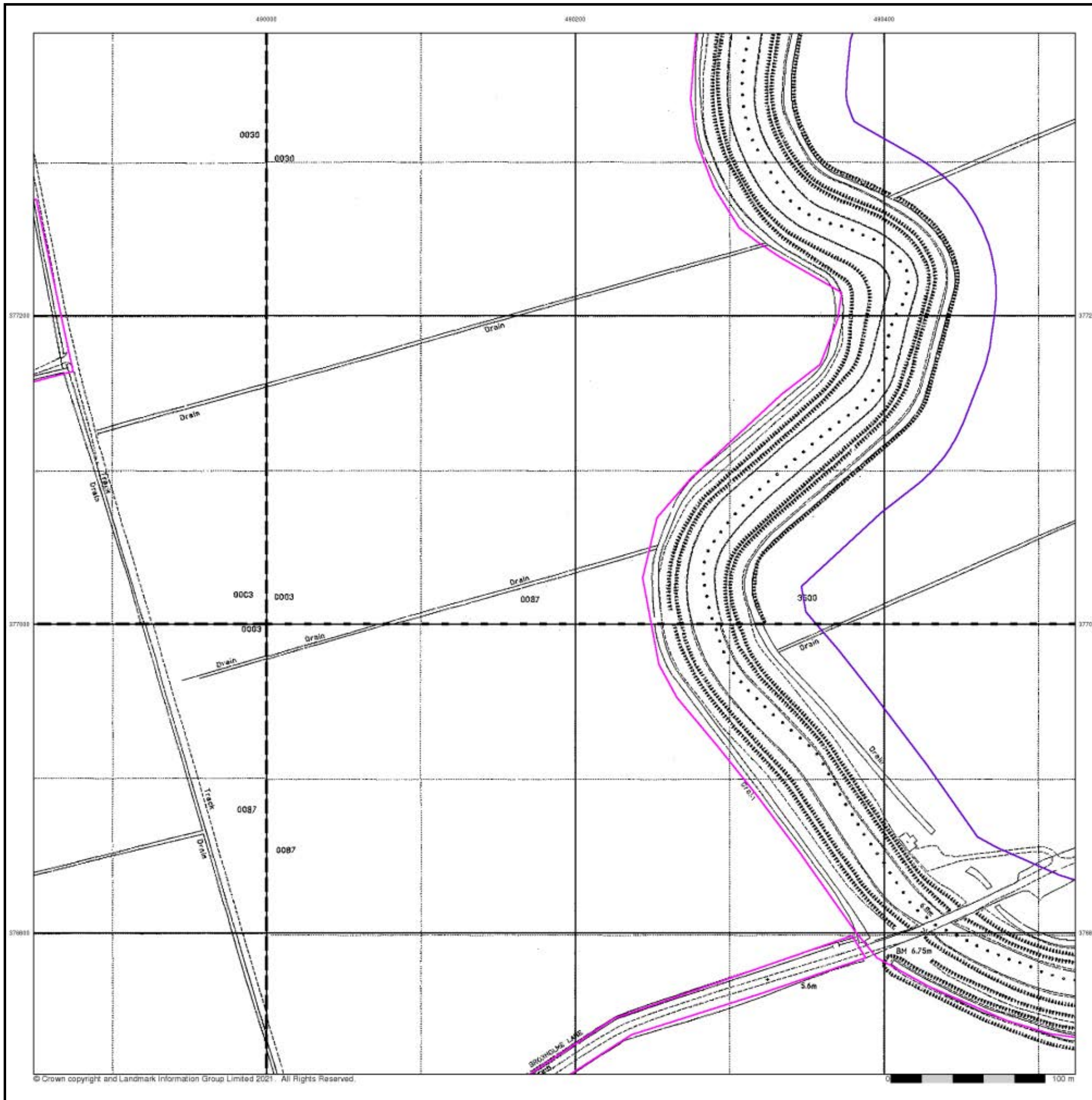

## Historical Aerial Photography

Published 1999

This aerial photography was produced by Getmapping, these vertical aerial photographs provide a seamless, full colour survey of the whole of Great Britain

### Historical Aerial Photography - Segment B9

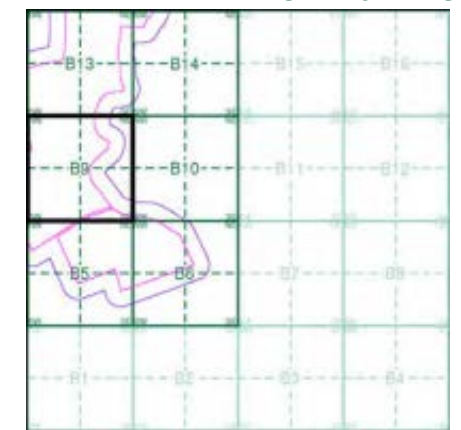

#### Order Details

Order Number: 287331844\_1\_1  
 Customer Ref: 21-1098.02  
 National Grid Reference: 490370, 377000  
 Slice: B  
 Site Area (Ha): 331.04  
 Search Buffer (m): 100

#### Site Details

West Burton 2

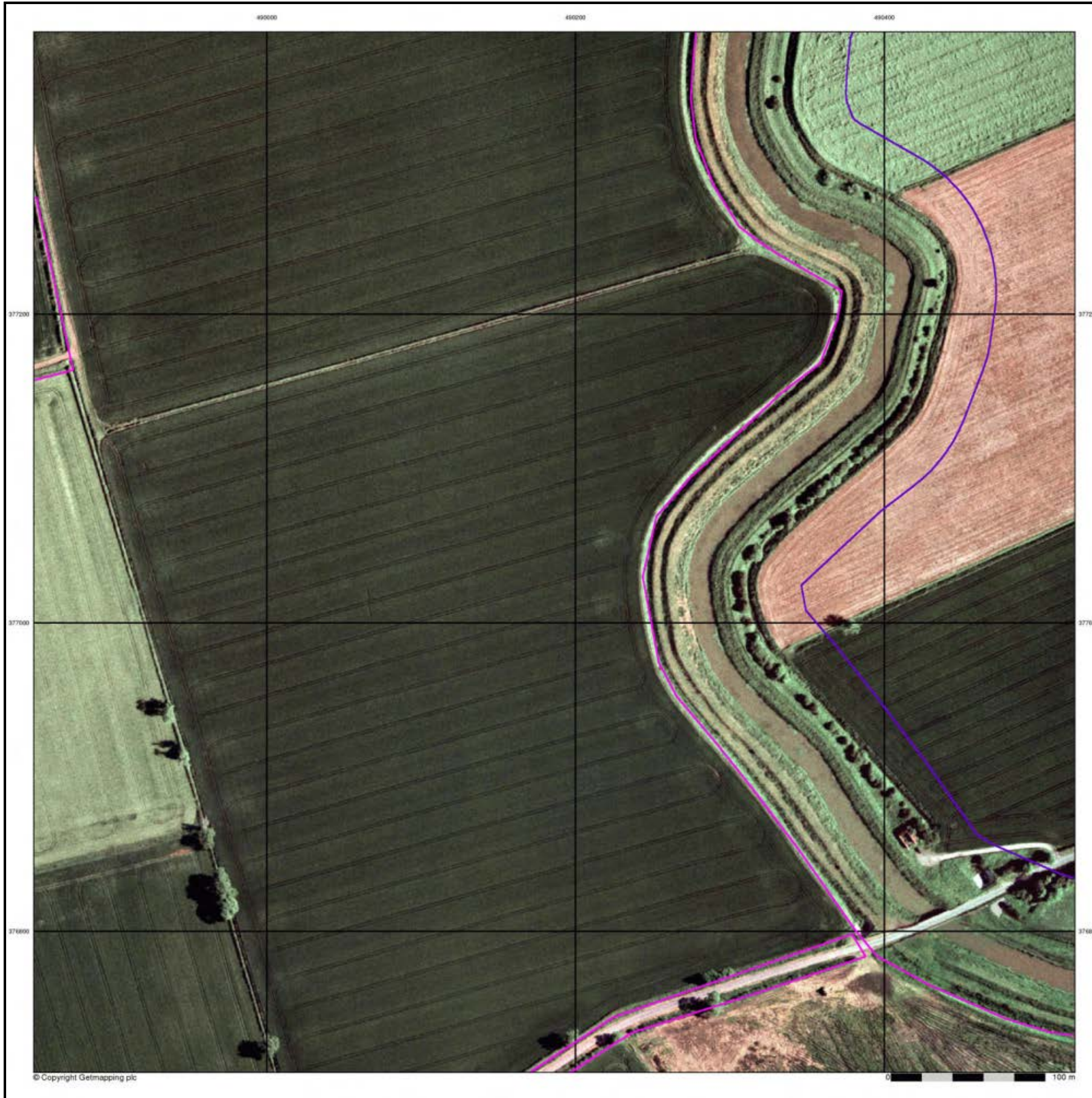

# Historical Mapping Legends

## Ordnance Survey County Series and Ordnance Survey Plan 1:2,500

**Quarry**   **Gravel Pit**   **Sand Pit**  
**Clay Pit**   **Shingle**   **Refuse Heap**  
**Sloping Masonry**   **Flat Rock**  
**Marsh**   **Reeds**   **Osiers**  
**Rough Pasture**   **Furze**   **Wood**  
**Mixed Wood**   **Brushwood**   **Orchard**  
**Fir**   **Ford**   **Stepping Stones**  
**Ferry**   **Waterfall**   **Lock**  
**Trig. Station**   **Altitude at Trig. Station**  
**B.M. 325.9**   **Bench Mark**   **Surface Level**  
**Arrow denotes flow of water**   **Antiquities (site of)**  
**Cutting**   **Embankment**  
**Railway crossing Road**   **Level Crossing**   **Road crossing Railway**  
**Railway crossing River or Canal**   **Road over single stream**   **Road over River or Canal**  
**County Boundary (Geographical)**  
**County & Civil Parish Boundary**  
**Administrative County & Civil Parish Boundary**  
**County Borough Boundary (England)**  
**County Burgh Boundary (Scotland)**  
**Boundary Post or Stone**   **Police Call Box**  
**B.R. Bridle Road**   **Pump**  
**E.P. Electricity Pylon**   **S.P. Signal Post**  
**F.B. Foot Bridge**   **Sluice**  
**F.P. Foot Path**   **Spring**  
**G.P. Guide Post or Board**   **T.C.B. Telephone Call Box**  
**M.S. Mile Stone**   **Trough**  
**M.P. M.R. Mooring Post or Ring**   **Well**

## Ordnance Survey Plan, Additional SIMs and Supply of Unpublished Survey Information 1:2,500 and 1:1,250

**Inactive Quarry, Chalk Pit or Clay Pit**   **Active Quarry, Chalk Pit or Clay Pit**  
**Rock**   **Boulders**  
**Cliff**   **Slopes**   **Top**  
**Roofed Building**   **Glazed Roof Building**  
**Sloping Masonry**   **Archway**  
**Non-Coniferous Tree (surveyed)**   **Coniferous Tree (surveyed)**  
**Non-Coniferous Trees (not surveyed)**   **Coniferous Trees (not surveyed)**  
**Orchard Tree**   **Scrub**   **Bracken**  
**Coppice, Osier**   **Reeds**   **Marsh, Saltings**  
**Rough Grassland**   **Heath**   **Culvert**  
**Direction of water flow**   **Bench Mark**   **Antiquity (site of)**  
**Cave Entrance**   **Triangulation Station**   **Electricity Pylon**  
**Electricity Transmission Line**  
**County Boundary (Geographical)**  
**County & Civil Parish Boundary**  
**Civil Parish Boundary**  
**Admin. County or County Bor. Boundary**  
**London Borough Boundary**  
**Symbol marking point where boundary mereing changes**  
**BH Beer House**   **P Pillar, Pole or Post**  
**BP, BS Boundary Post or Stone**   **PO Post Office**  
**Cn, C Capstan, Crane**   **PC Public Convenience**  
**Chy Chimney**   **PH Public House**  
**D Fn Drinking Fountain**   **Pp Pump**  
**EI P Electricity Pillar or Post**   **SB, S Br Signal Box or Bridge**  
**FAP Fire Alarm Pillar**   **SP, SL Signal Post or Light**  
**FB Foot Bridge**   **Spr Spring**  
**GP Guide Post**   **Tk Tank or Track**  
**H Hydrant or Hydraulic**   **TCB Telephone Call Box**  
**LC Level Crossing**   **TCP Telephone Call Post**  
**MH Manhole**   **Tr Trough**  
**MP Mile Post or Mooring Post**   **Wr Pt, Wr T Water Point, Water Tap**  
**MS Mile Stone**   **W Well**  
**NTL Normal Tidal Limit**   **Wd Pp Wind Pump**

## Large-Scale National Grid Data 1:2,500 and 1:1,250

**Cliff**   **Slopes**   **Top**  
**Rock**   **Rock (scattered)**  
**Boulders**   **Boulders (scattered)**  
**Positioned Boulder**   **Scree**  
**Non-Coniferous Tree (surveyed)**   **Coniferous Tree (surveyed)**  
**Non-Coniferous Trees (not surveyed)**   **Coniferous Trees (not surveyed)**  
**Orchard Tree**   **Scrub**   **Bracken**  
**Coppice, Osier**   **Reeds**   **Marsh, Saltings**  
**Rough Grassland**   **Heath**   **Culvert**  
**Direction of water flow**   **Triangulation Station**   **Antiquity (site of)**  
**Electricity Transmission Line**   **Electricity Pylon**  
**B.M. 231.60m Bench Mark**   **Buildings with Building Seed**  
**Roofed Building**   **Glazed Roof Building**  
**Civil parish/community boundary**  
**District boundary**  
**County boundary**  
**Boundary post/stone**  
**Boundary mereing symbol (note: these always appear in opposed pairs or groups of three)**  
**Bks Barracks**   **P Pillar, Pole or Post**  
**Bty Battery**   **PO Post Office**  
**Cemy Cemetery**   **PC Public Convenience**  
**Chy Chimney**   **Pp Pump**  
**Cis Cistern**   **Ppg Sta Pumping Station**  
**Dismtd Rly Dismantled Railway**   **PW Place of Worship**  
**EI Gen Sta Electricity Generating Station**   **Sewage Ppg Sta Sewage Pumping Station**  
**EI P Electricity Pole, Pillar**   **SB, S Br Signal Box or Bridge**  
**EI Sub Sta Electricity Sub Station**   **SP, SL Signal Post or Light**  
**FB Filter Bed**   **Spr Spring**  
**Fn / D Fn Fountain / Drinking Ftn.**   **Tk Tank or Track**  
**Gas Gov Gas Valve Compound**   **Tr Trough**  
**GVC Gas Governor**   **Wd Pp Wind Pump**  
**GP Guide Post**   **Wr Pt, Wr T Water Point, Water Tap**  
**MH Manhole**   **Wks Works (building or area)**  
**MP, MS Mile Post or Mile Stone**   **W Well**



## Historical Mapping & Photography included:

Mapping Type	Scale	Date	Pg
Lincolnshire	1:2,500	1886	2
Lincolnshire	1:2,500	1906	3
Lincolnshire	1:2,500	1920	4
Ordnance Survey Plan	1:2,500	1973 - 1974	5
Additional SIMs	1:2,500	1993	6
Large-Scale National Grid Data	1:2,500	1994	7
Historical Aerial Photography	1:2,500	1999	8

## Historical Map - Segment B10



## Order Details

Order Number: 287331844\_1\_1  
 Customer Ref: 21-1098.02  
 National Grid Reference: 490370, 377000  
 Slice: B  
 Site Area (Ha): 331.04  
 Search Buffer (m): 100

## Site Details

West Burton 2



Tel: 0844 844 9952  
 Fax: 0844 844 9951  
 Web: www.envirocheck.co.uk

**Lincolnshire**

**Published 1886**

**Source map scale - 1:2,500**

The historical maps shown were reproduced from maps predominantly held at the scale adopted for England, Wales and Scotland in the 1840's. In 1854 the 1:2,500 scale was adopted for mapping urban areas and by 1896 it covered the whole of what were considered to be the cultivated parts of Great Britain. The published date given below is often some years later than the surveyed date. Before 1938, all OS maps were based on the Cassini Projection, with independent surveys of a single county or group of counties, giving rise to significant inaccuracies in outlying areas.

**Map Name(s) and Date(s)**

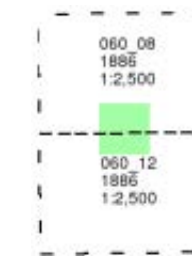

**Historical Map - Segment B10**

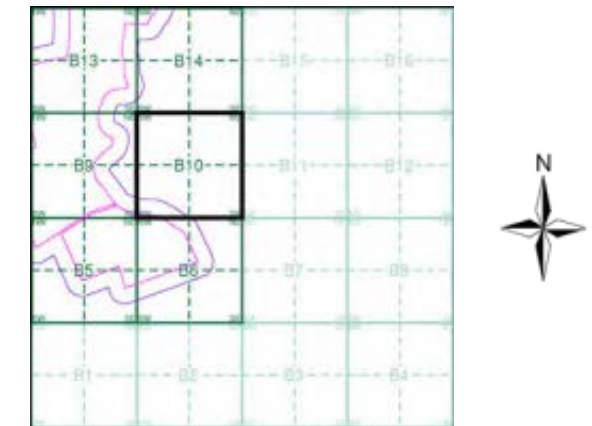

**Order Details**

Order Number: 287331844\_1\_1  
 Customer Ref: 21-1098.02  
 National Grid Reference: 490370, 377000  
 Slice: B  
 Site Area (Ha): 331.04  
 Search Buffer (m): 100

**Site Details**

West Burton 2

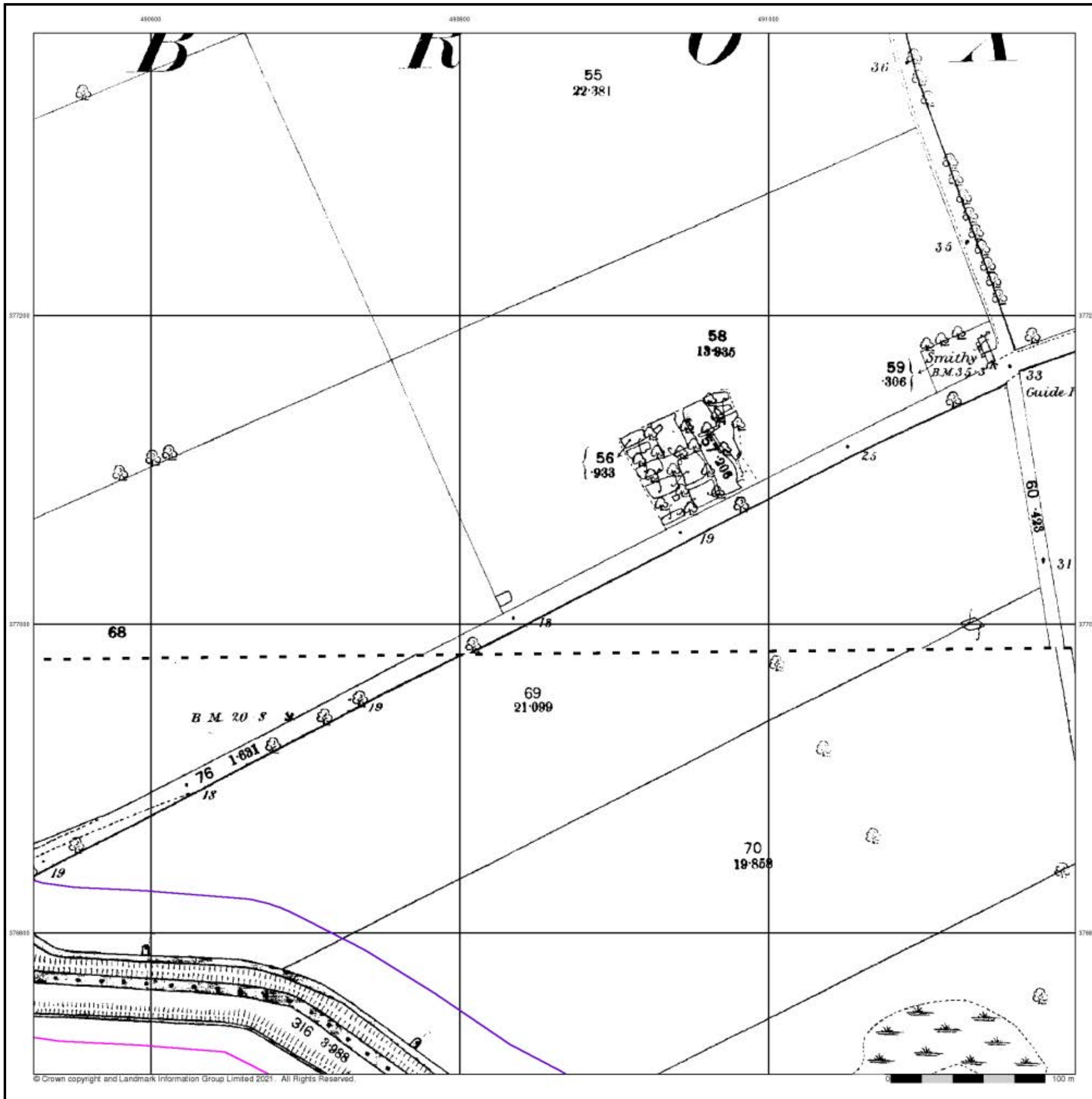

## Lincolnshire

Published 1906

Source map scale - 1:2,500

The historical maps shown were reproduced from maps predominantly held at the scale adopted for England, Wales and Scotland in the 1840's. In 1854 the 1:2,500 scale was adopted for mapping urban areas and by 1896 it covered the whole of what were considered to be the cultivated parts of Great Britain. The published date given below is often some years later than the surveyed date. Before 1938, all OS maps were based on the Cassini Projection, with independent surveys of a single county or group of counties, giving rise to significant inaccuracies in outlying areas.

### Map Name(s) and Date(s)

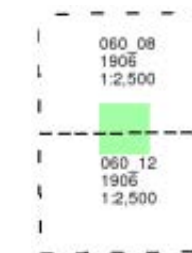

### Historical Map - Segment B10



### Order Details

Order Number: 287331844\_1\_1  
 Customer Ref: 21-1098.02  
 National Grid Reference: 490370, 377000  
 Slice: B  
 Site Area (Ha): 331.04  
 Search Buffer (m): 100

### Site Details

West Burton 2

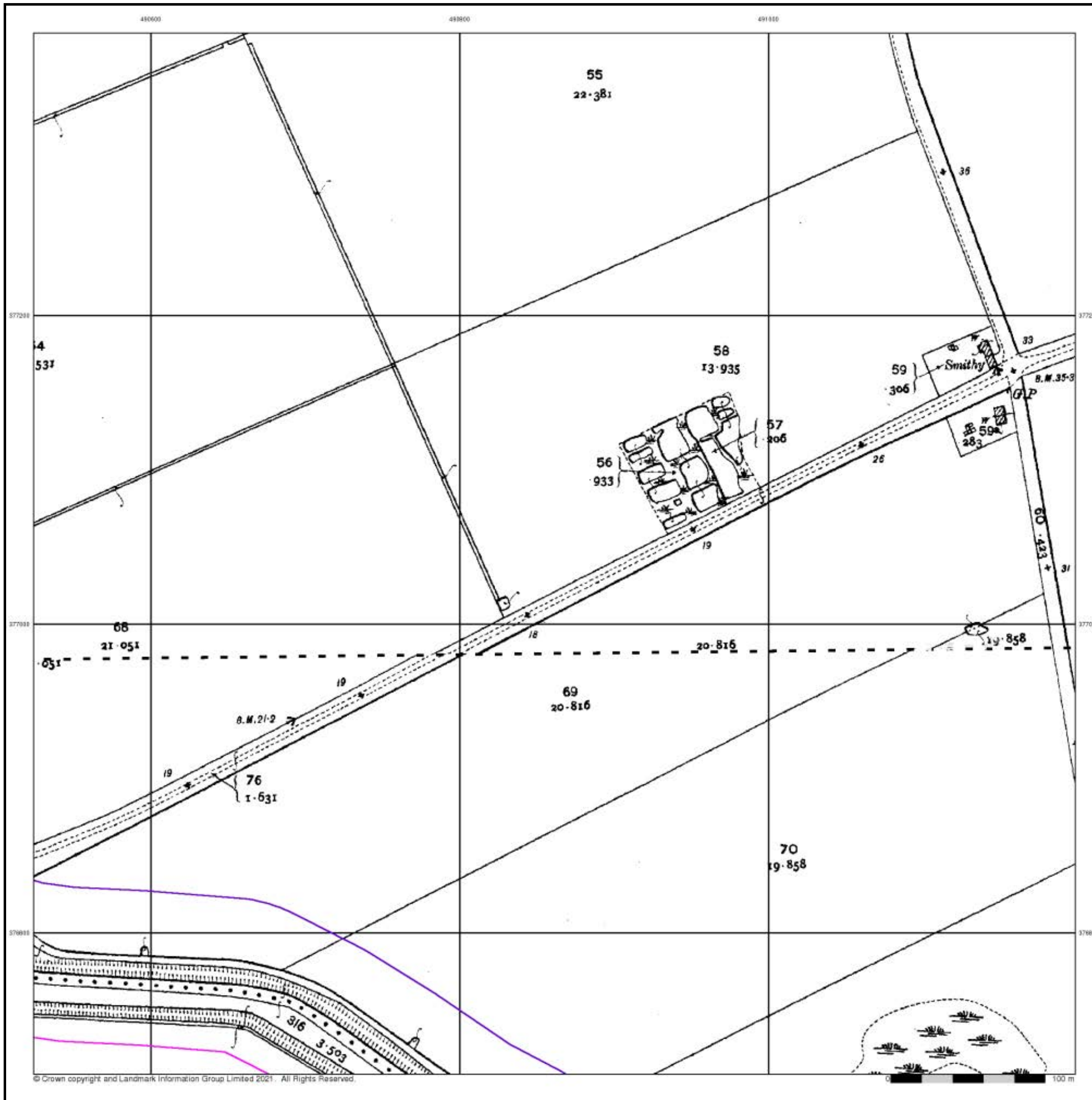



## Lincolnshire

Published 1920

Source map scale - 1:2,500

The historical maps shown were reproduced from maps predominantly held at the scale adopted for England, Wales and Scotland in the 1840's. In 1854 the 1:2,500 scale was adopted for mapping urban areas and by 1896 it covered the whole of what were considered to be the cultivated parts of Great Britain. The published date given below is often some years later than the surveyed date. Before 1938, all OS maps were based on the Cassini Projection, with independent surveys of a single county or group of counties, giving rise to significant inaccuracies in outlying areas.

### Map Name(s) and Date(s)

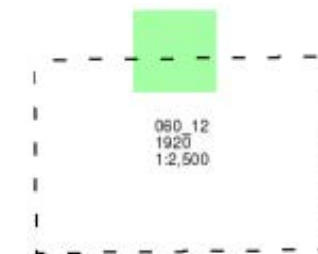

### Historical Map - Segment B10

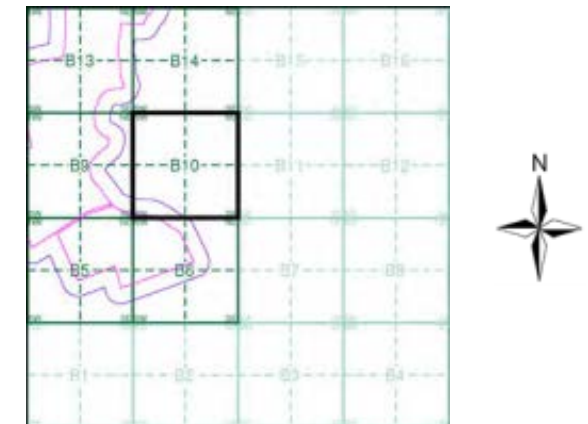

### Order Details

Order Number: 287331844\_1\_1  
 Customer Ref: 21-1098.02  
 National Grid Reference: 490370, 377000  
 Slice: B  
 Site Area (Ha): 331.04  
 Search Buffer (m): 100

### Site Details

West Burton 2

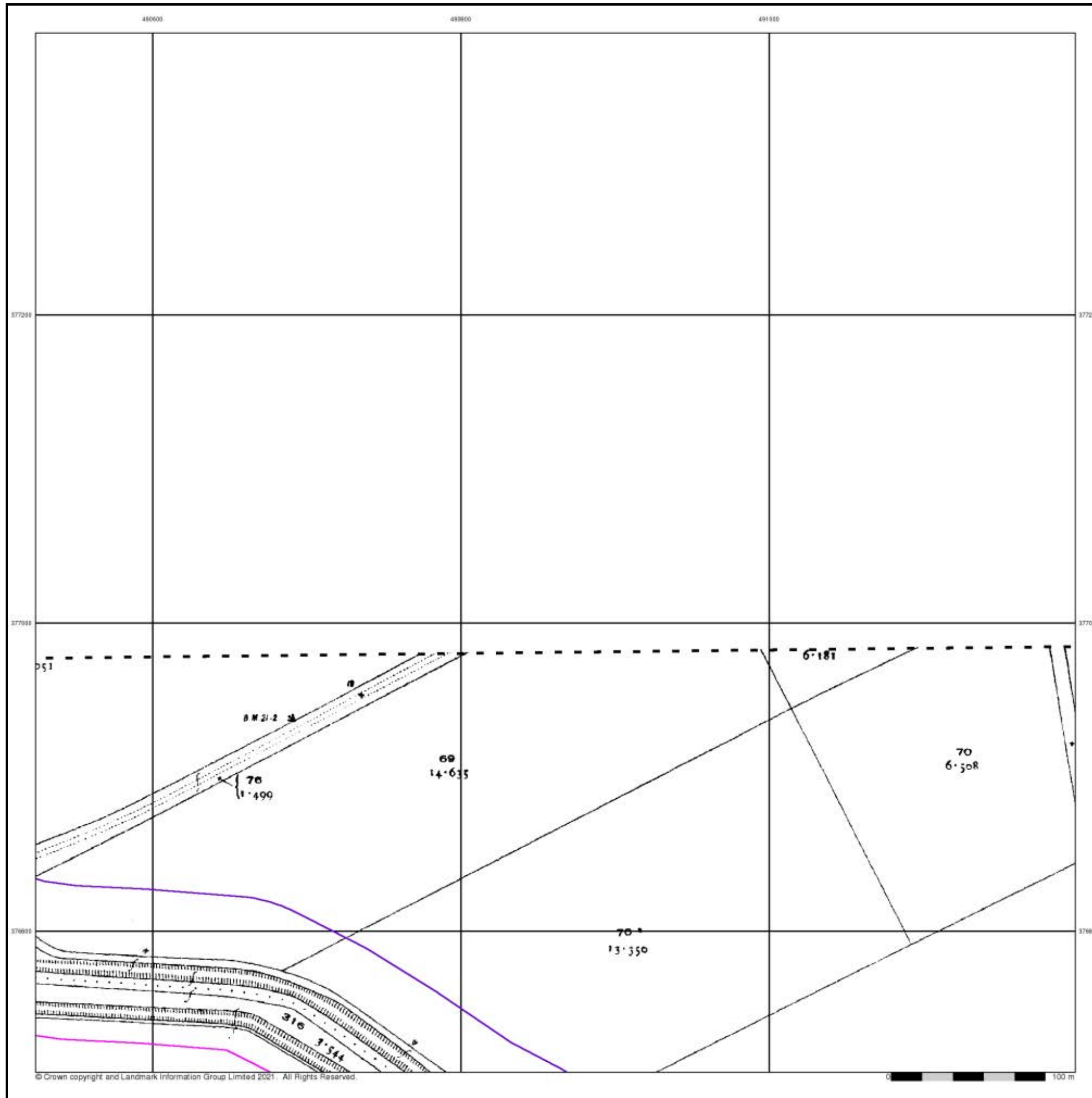

### Ordnance Survey Plan

Published 1973 - 1974

Source map scale - 1:2,500

The historical maps shown were reproduced from maps predominantly held at the scale adopted for England, Wales and Scotland in the 1840's. In 1854 the 1:2,500 scale was adopted for mapping urban areas and by 1896 it covered the whole of what were considered to be the cultivated parts of Great Britain. The published date given below is often some years later than the surveyed date. Before 1938, all OS maps were based on the Cassini Projection, with independent surveys of a single county or group of counties, giving rise to significant inaccuracies in outlying areas.

### Map Name(s) and Date(s)

SK9077 1974 12,500	SK9177 1974 12,500
SK9078 1973 12,500	SK9178 1973 12,500

### Historical Map - Segment B10



### Order Details

Order Number: 287331844\_1\_1  
 Customer Ref: 21-1098.02  
 National Grid Reference: 490370, 377000  
 Slice: B  
 Site Area (Ha): 331.04  
 Search Buffer (m): 100

### Site Details

West Burton 2

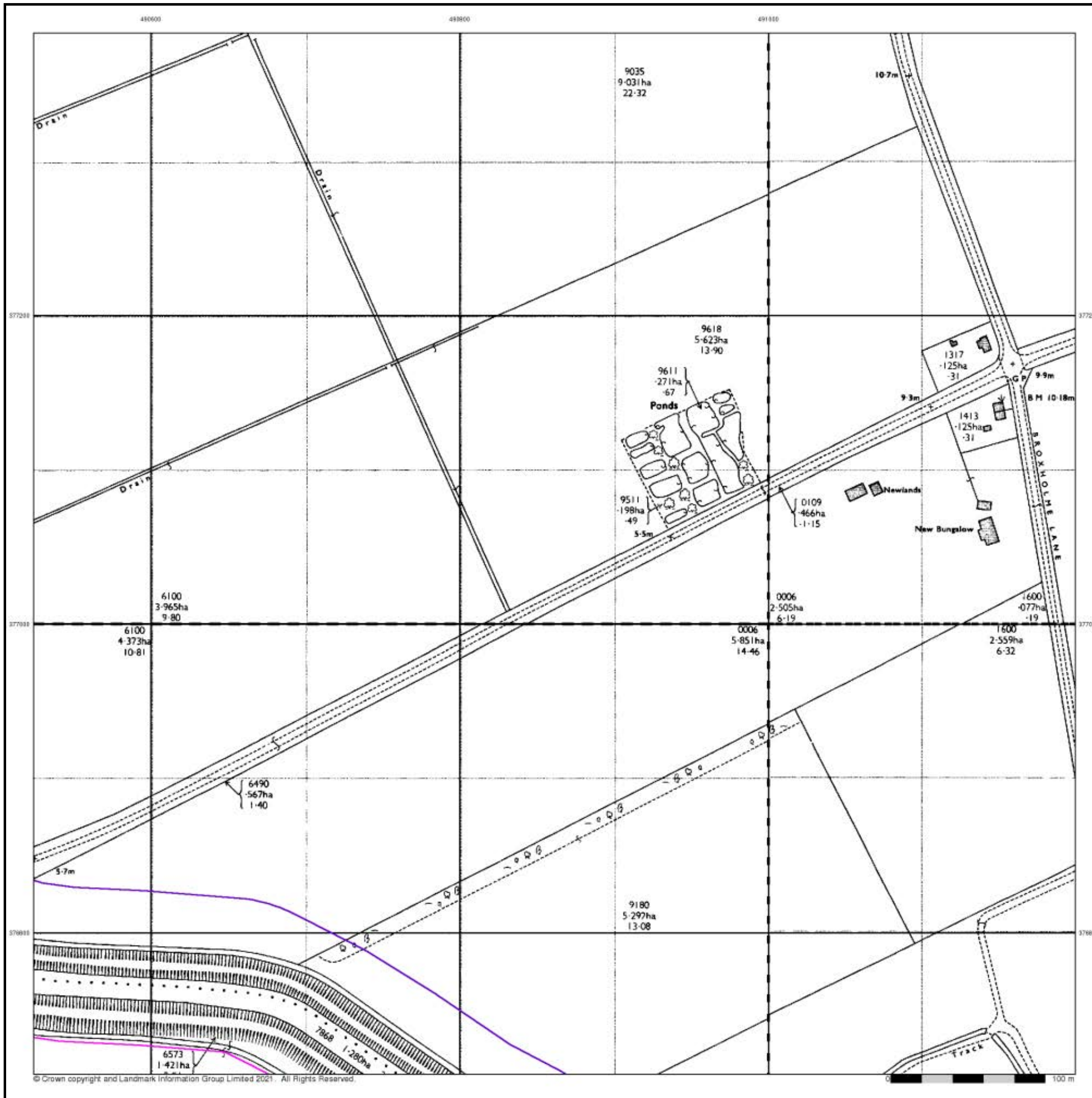

### Additional SIMs

Published 1993

Source map scale - 1:2,500

The SIM cards (Ordnance Survey's 'Survey of Information on Microfilm') are further, minor editions of mapping which were produced and published in between the main editions as an area was updated. They date from 1947 to 1994, and contain detailed information on buildings, roads and land-use. These maps were produced at both 1:2,500 and 1:1,250 scales.

### Map Name(s) and Date(s)

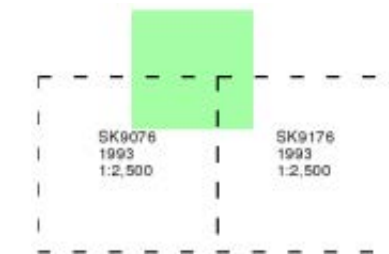

### Historical Map - Segment B10

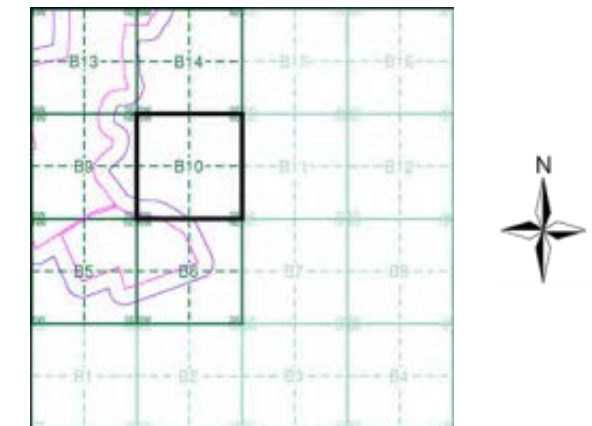

### Order Details

Order Number: 287331844\_1\_1  
 Customer Ref: 21-1098.02  
 National Grid Reference: 490370, 377000  
 Slice: B  
 Site Area (Ha): 331.04  
 Search Buffer (m): 100

### Site Details

West Burton 2

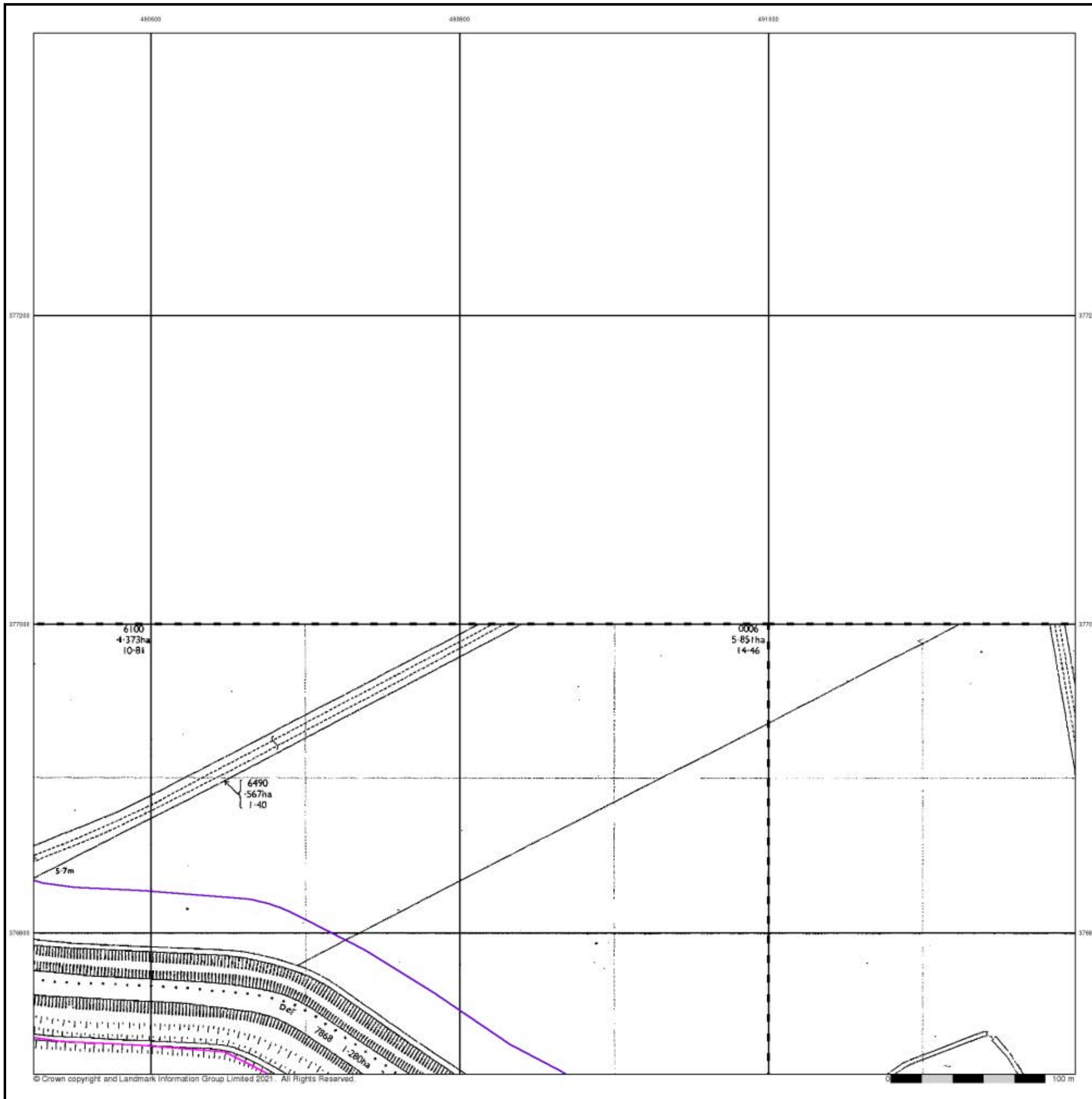

## Large-Scale National Grid Data

Published 1994

Source map scale - 1:2,500

'Large Scale National Grid Data' superseded SIM cards (Ordnance Survey's 'Survey of Information on Microfilm') in 1992, and continued to be produced until 1999. These maps were the fore-runners of digital mapping and so provide detailed information on houses and roads, but tend to show less topographic features such as vegetation. These maps were produced at both 1:2,500 and 1:1,250 scales.

### Map Name(s) and Date(s)

SK9077 1994 12,500	SK9177 1994 12,500
SK9078 1994 12,500	SK9178 1994 12,500

### Historical Map - Segment B10



### Order Details

Order Number: 287331844\_1\_1  
 Customer Ref: 21-1098.02  
 National Grid Reference: 490370, 377000  
 Slice: B  
 Site Area (Ha): 331.04  
 Search Buffer (m): 100

### Site Details

West Burton 2

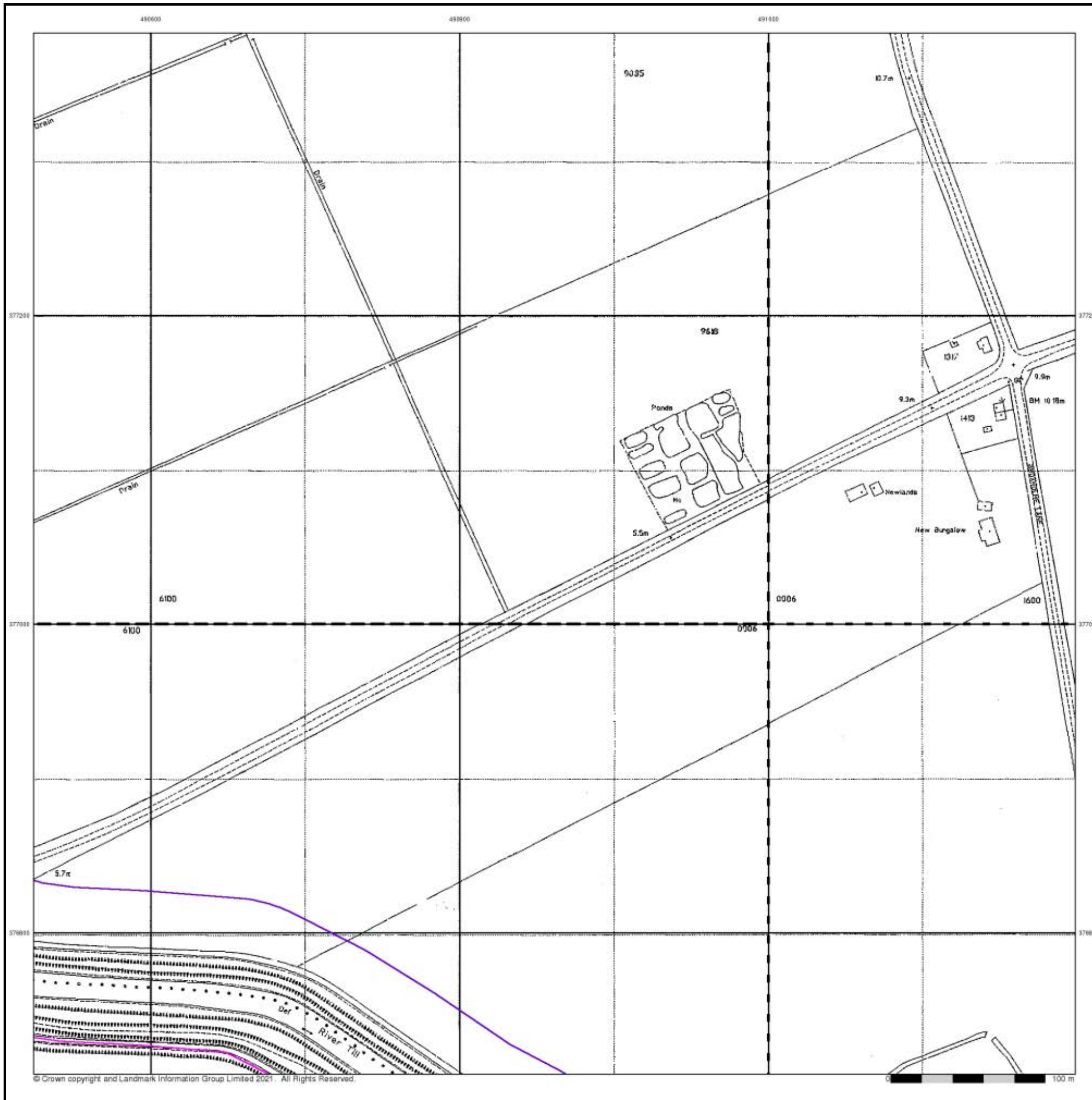

## Historical Aerial Photography Published 1999

This aerial photography was produced by Getmapping, these vertical aerial photographs provide a seamless, full colour survey of the whole of Great Britain

### Historical Aerial Photography - Segment B10



#### Order Details

Order Number: 287331844\_1\_1  
 Customer Ref: 21-1098.02  
 National Grid Reference: 490370, 377000  
 Slice: B  
 Site Area (Ha): 331.04  
 Search Buffer (m): 100

#### Site Details

West Burton 2

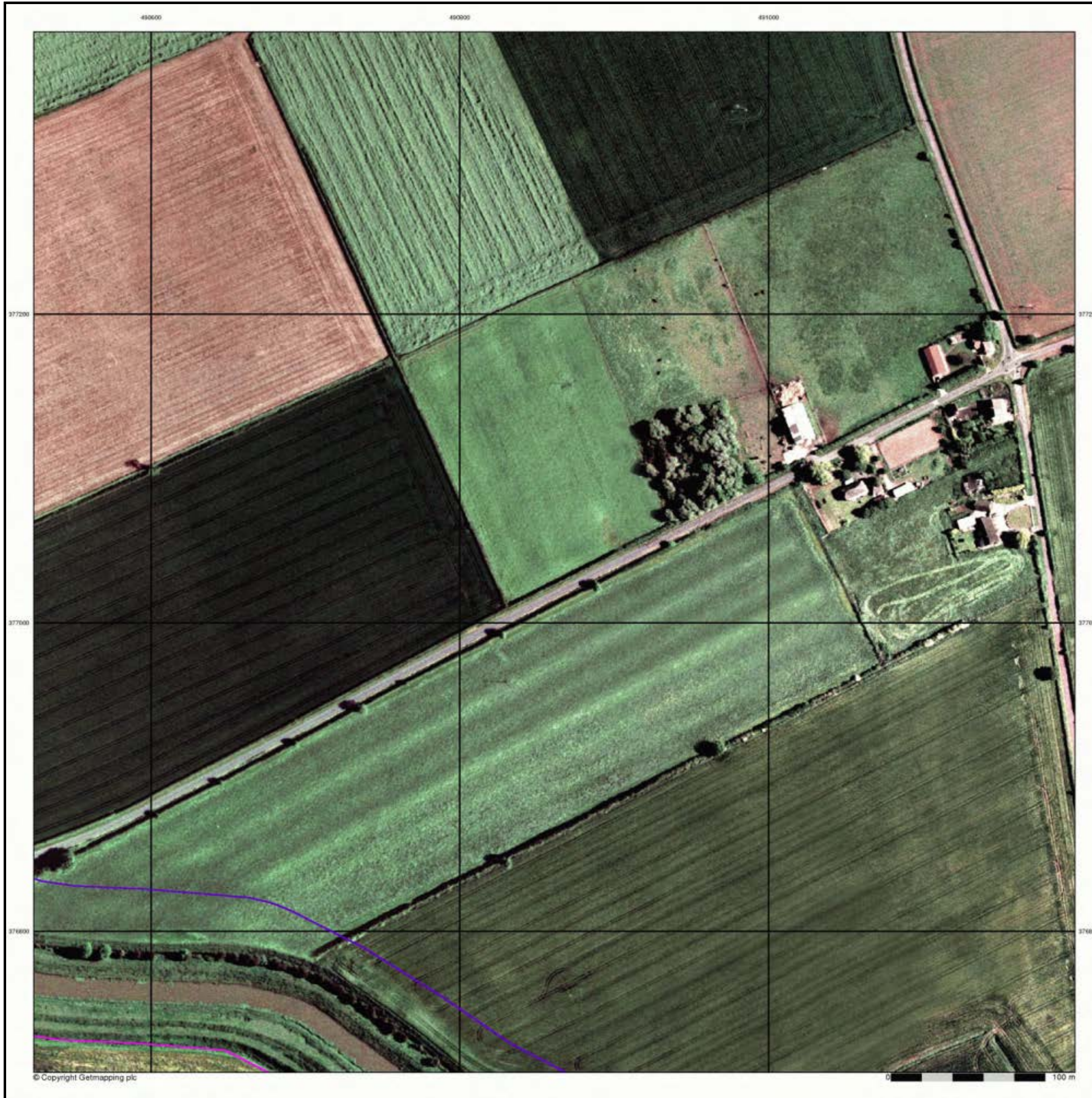

# Historical Mapping Legends

## Ordnance Survey County Series and Ordnance Survey Plan 1:2,500

**Quarry**   **Gravel Pit**   **Sand Pit**  
**Clay Pit**   **Shingle**   **Refuse Heap**  
**Sloping Masonry**   **Flat Rock**  
**Marsh**   **Reeds**   **Osiers**  
**Rough Pasture**   **Furze**   **Wood**  
**Mixed Wood**   **Brushwood**   **Orchard**  
**Fir**   **Ford**   **Stepping Stones**  
**Ferry**   **Waterfall**   **Lock**  
**Trig. Station**   **Altitude at Trig. Station**  
**B.M. 325.9**   **Bench Mark**   **Surface Level**  
**Arrow denotes flow of water**   **Antiquities (site of)**  
**Cutting**   **Embankment**  
**Railway crossing Road**   **Level Crossing**   **Road crossing Railway**  
**Railway crossing River or Canal**   **Road over single stream**   **Road over River or Canal**  
**County Boundary (Geographical)**  
**County & Civil Parish Boundary**  
**Administrative County & Civil Parish Boundary**  
**County Borough Boundary (England)**  
**County Burgh Boundary (Scotland)**  
**Boundary Post or Stone**   **Police Call Box**  
**B.R. Bridle Road**   **Pump**  
**E.P. Electricity Pylon**   **S.P. Signal Post**  
**F.B. Foot Bridge**   **Sluice**  
**F.P. Foot Path**   **Spring**  
**G.P. Guide Post or Board**   **T.C.B. Telephone Call Box**  
**M.S. Mile Stone**   **Trough**  
**M.P. M.R. Mooring Post or Ring**   **Well**

## Ordnance Survey Plan, Additional SIMs and Supply of Unpublished Survey Information 1:2,500 and 1:1,250

**Inactive Quarry, Chalk Pit or Clay Pit**   **Active Quarry, Chalk Pit or Clay Pit**  
**Rock**   **Boulders**  
**Cliff**   **Slopes**   **Top**  
**Roofed Building**   **Glazed Roof Building**  
**Sloping Masonry**   **Archway**  
**Non-Coniferous Tree (surveyed)**   **Coniferous Tree (surveyed)**  
**Non-Coniferous Trees (not surveyed)**   **Coniferous Trees (not surveyed)**  
**Orchard Tree**   **Scrub**   **Bracken**  
**Coppice, Osier**   **Reeds**   **Marsh, Saltings**  
**Rough Grassland**   **Heath**   **Culvert**  
**Direction of water flow**   **Bench Mark**   **Antiquity (site of)**  
**Cave Entrance**   **Triangulation Station**   **Electricity Pylon**  
**Electricity Transmission Line**  
**County Boundary (Geographical)**  
**County & Civil Parish Boundary**  
**Civil Parish Boundary**  
**Admin. County or County Bor. Boundary**  
**London Borough Boundary**  
**Symbol marking point where boundary mereing changes**  
**BH Beer House**   **P Pillar, Pole or Post**  
**BP, BS Boundary Post or Stone**   **PO Post Office**  
**Cn, C Capstan, Crane**   **PC Public Convenience**  
**Chy Chimney**   **PH Public House**  
**D Fn Drinking Fountain**   **Pp Pump**  
**EI P Electricity Pillar or Post**   **SB, S Br Signal Box or Bridge**  
**FAP Fire Alarm Pillar**   **SP, SL Signal Post or Light**  
**FB Foot Bridge**   **Spr Spring**  
**GP Guide Post**   **Tk Tank or Track**  
**H Hydrant or Hydraulic**   **TCB Telephone Call Box**  
**LC Level Crossing**   **TCP Telephone Call Post**  
**MH Manhole**   **Tr Trough**  
**MP Mile Post or Mooring Post**   **Wr Pt, Wr T Water Point, Water Tap**  
**MS Mile Stone**   **W Well**  
**NTL Normal Tidal Limit**   **Wd Pp Wind Pump**

## Large-Scale National Grid Data 1:2,500 and 1:1,250

**Cliff**   **Slopes**   **Top**  
**Rock**   **Rock (scattered)**  
**Boulders**   **Boulders (scattered)**  
**Positioned Boulder**   **Scree**  
**Non-Coniferous Tree (surveyed)**   **Coniferous Tree (surveyed)**  
**Non-Coniferous Trees (not surveyed)**   **Coniferous Trees (not surveyed)**  
**Orchard Tree**   **Scrub**   **Bracken**  
**Coppice, Osier**   **Reeds**   **Marsh, Saltings**  
**Rough Grassland**   **Heath**   **Culvert**  
**Direction of water flow**   **Triangulation Station**   **Antiquity (site of)**  
**Electricity Transmission Line**   **Electricity Pylon**  
**B.M. 231.60m Bench Mark**   **Buildings with Building Seed**  
**Roofed Building**   **Glazed Roof Building**  
**Civil parish/community boundary**  
**District boundary**  
**County boundary**  
**Boundary post/stone**  
**Boundary mereing symbol (note: these always appear in opposed pairs or groups of three)**  
**Bks Barracks**   **P Pillar, Pole or Post**  
**Bty Battery**   **PO Post Office**  
**Cemy Cemetery**   **PC Public Convenience**  
**Chy Chimney**   **Pp Pump**  
**Cis Cistern**   **Ppg Sta Pumping Station**  
**Dismtd Rly Dismantled Railway**   **PW Place of Worship**  
**EI Gen Sta Electricity Generating Station**   **Sewage Ppg Sta Sewage Pumping Station**  
**EI P Electricity Pole, Pillar**   **SB, S Br Signal Box or Bridge**  
**EI Sub Sta Electricity Sub Station**   **SP, SL Signal Post or Light**  
**FB Filter Bed**   **Spr Spring**  
**Fn / D Fn Fountain / Drinking Ftn.**   **Tk Tank or Track**  
**Gas Gov Gas Valve Compound**   **Tr Trough**  
**GVC Gas Governor**   **Wd Pp Wind Pump**  
**GP Guide Post**   **Wr Pt, Wr T Water Point, Water Tap**  
**MH Manhole**   **Wks Works (building or area)**  
**MP, MS Mile Post or Mile Stone**   **W Well**



## Historical Mapping & Photography included:

Mapping Type	Scale	Date	Pg
Lincolnshire	1:2,500	1886	2
Lincolnshire	1:2,500	1906	3
Ordnance Survey Plan	1:2,500	1974 - 1975	4
Large-Scale National Grid Data	1:2,500	1994	5
Historical Aerial Photography	1:2,500	1999	6

## Historical Map - Segment B13

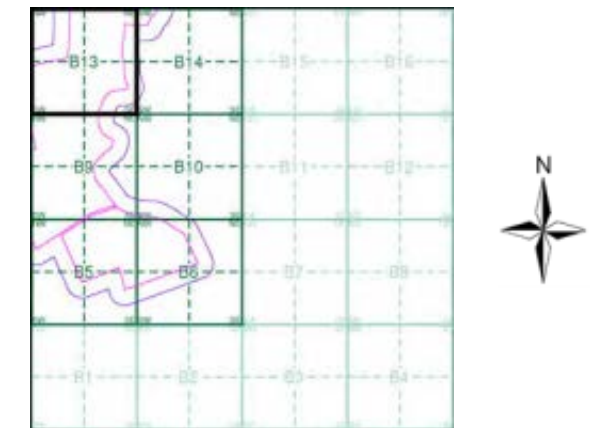

## Order Details

Order Number: 287331844\_1\_1  
 Customer Ref: 21-1098.02  
 National Grid Reference: 490370, 377000  
 Slice: B  
 Site Area (Ha): 331.04  
 Search Buffer (m): 100

## Site Details

West Burton 2



Tel: 0844 844 9952  
 Fax: 0844 844 9951  
 Web: www.envirocheck.co.uk



**Lincolnshire**

**Published 1906**

**Source map scale - 1:2,500**

The historical maps shown were reproduced from maps predominantly held at the scale adopted for England, Wales and Scotland in the 1840's. In 1854 the 1:2,500 scale was adopted for mapping urban areas and by 1896 it covered the whole of what were considered to be the cultivated parts of Great Britain. The published date given below is often some years later than the surveyed date. Before 1938, all OS maps were based on the Cassini Projection, with independent surveys of a single county or group of counties, giving rise to significant inaccuracies in outlying areas.

**Map Name(s) and Date(s)**

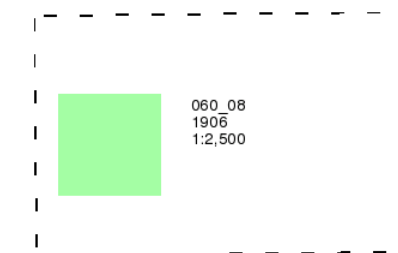

**Historical Map - Segment B13**

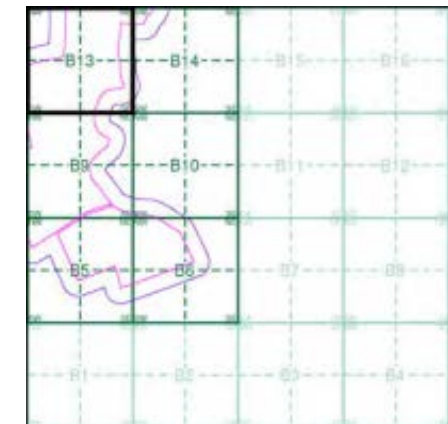

**Order Details**

Order Number: 287331844\_1\_1  
 Customer Ref: 21-1098.02  
 National Grid Reference: 490370, 377000  
 Slice: B  
 Site Area (Ha): 331.04  
 Search Buffer (m): 100

**Site Details**

West Burton 2

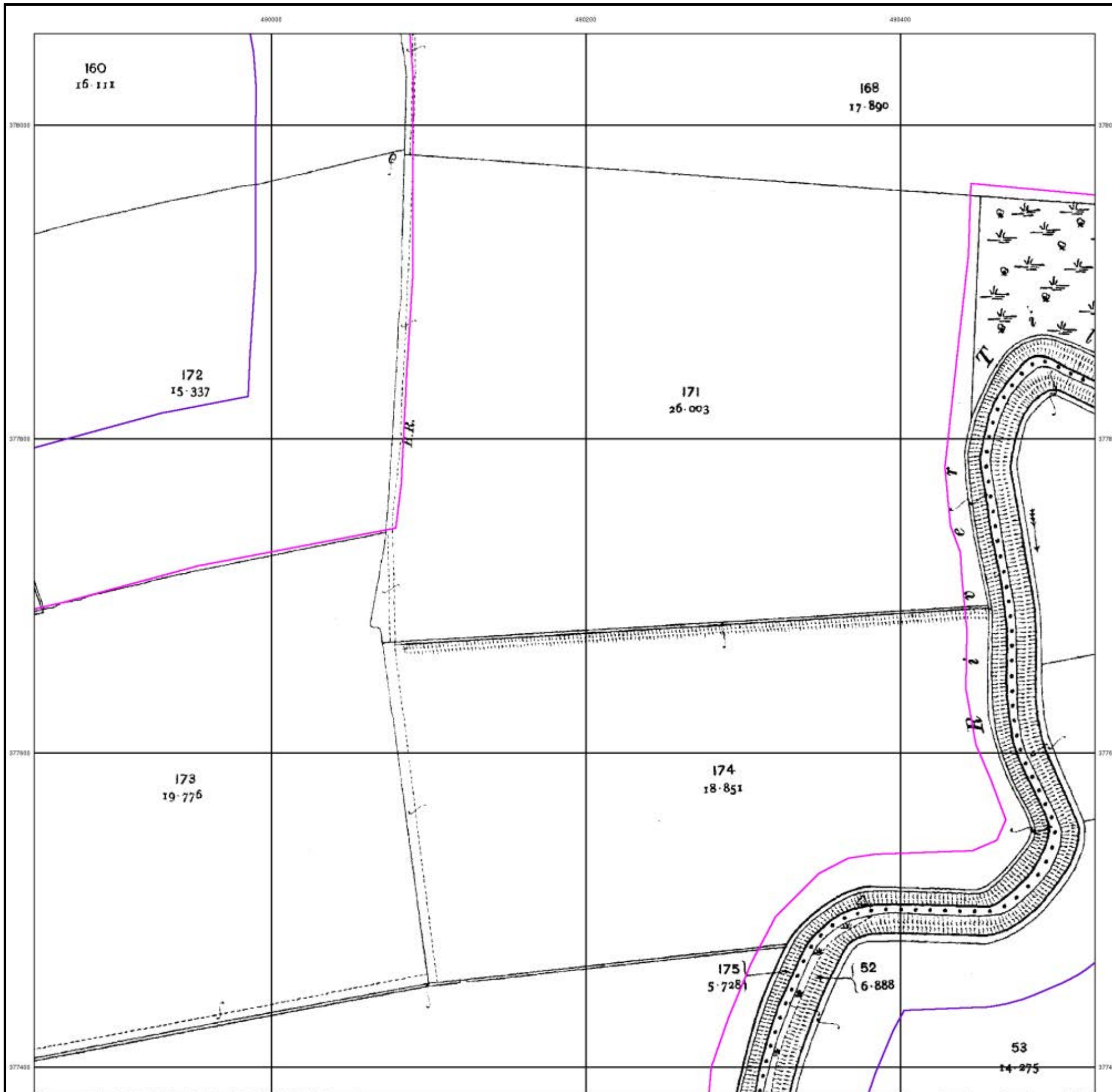



## Ordnance Survey Plan

Published 1974 - 1975

Source map scale - 1:2,500

The historical maps shown were reproduced from maps predominantly held at the scale adopted for England, Wales and Scotland in the 1840's. In 1854 the 1:2,500 scale was adopted for mapping urban areas and by 1896 it covered the whole of what were considered to be the cultivated parts of Great Britain. The published date given below is often some years later than the surveyed date. Before 1938, all OS maps were based on the Cassini Projection, with independent surveys of a single county or group of counties, giving rise to significant inaccuracies in outlying areas.

### Map Name(s) and Date(s)

SK8978 1975 12,500	SK9078 1974 12,500
SK8977 1975 12,500	SK9077 1974 12,500

### Historical Map - Segment B13

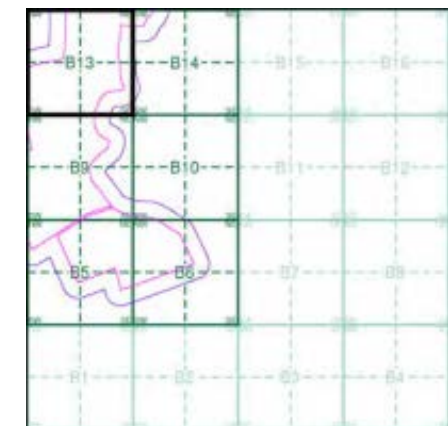

### Order Details

Order Number: 287331844\_1\_1  
 Customer Ref: 21-1098.02  
 National Grid Reference: 490370, 377000  
 Slice: B  
 Site Area (Ha): 331.04  
 Search Buffer (m): 100

### Site Details

West Burton 2

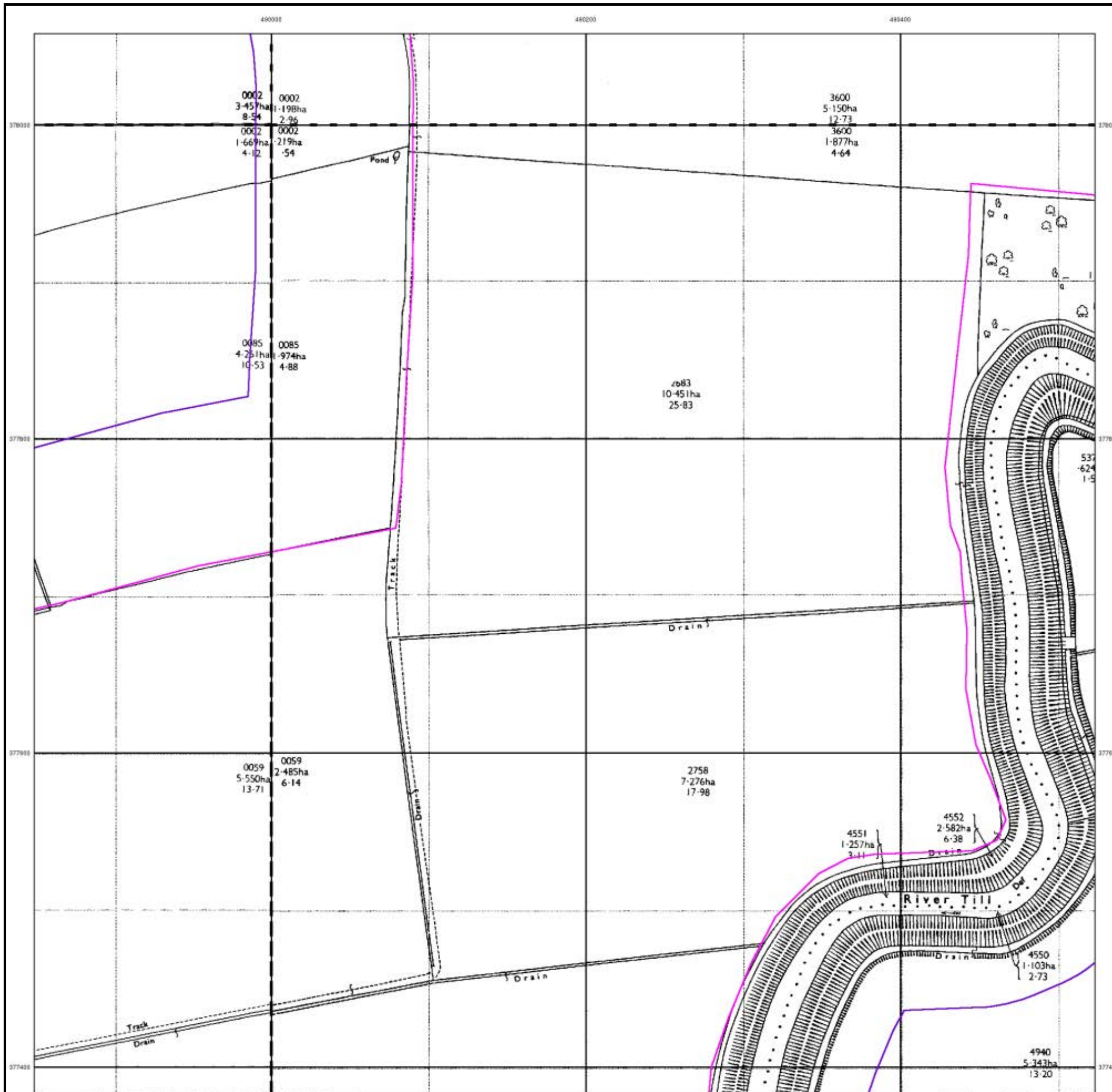

## Large-Scale National Grid Data

Published 1994

Source map scale - 1:2,500

'Large Scale National Grid Data' superseded SIM cards (Ordnance Survey's 'Survey of Information on Microfilm') in 1992, and continued to be produced until 1999. These maps were the fore-runners of digital mapping and so provide detailed information on houses and roads, but tend to show less topographic features such as vegetation. These maps were produced at both 1:2,500 and 1:1,250 scales.

### Map Name(s) and Date(s)

SK8978 1994 1:2,500	SK9078 1994 1:2,500
SK8977 1994 1:2,500	SK9077 1994 1:2,500

### Historical Map - Segment B13



### Order Details

Order Number: 287331844\_1\_1  
 Customer Ref: 21-1098.02  
 National Grid Reference: 490370, 377000  
 Slice: B  
 Site Area (Ha): 331.04  
 Search Buffer (m): 100

### Site Details

West Burton 2

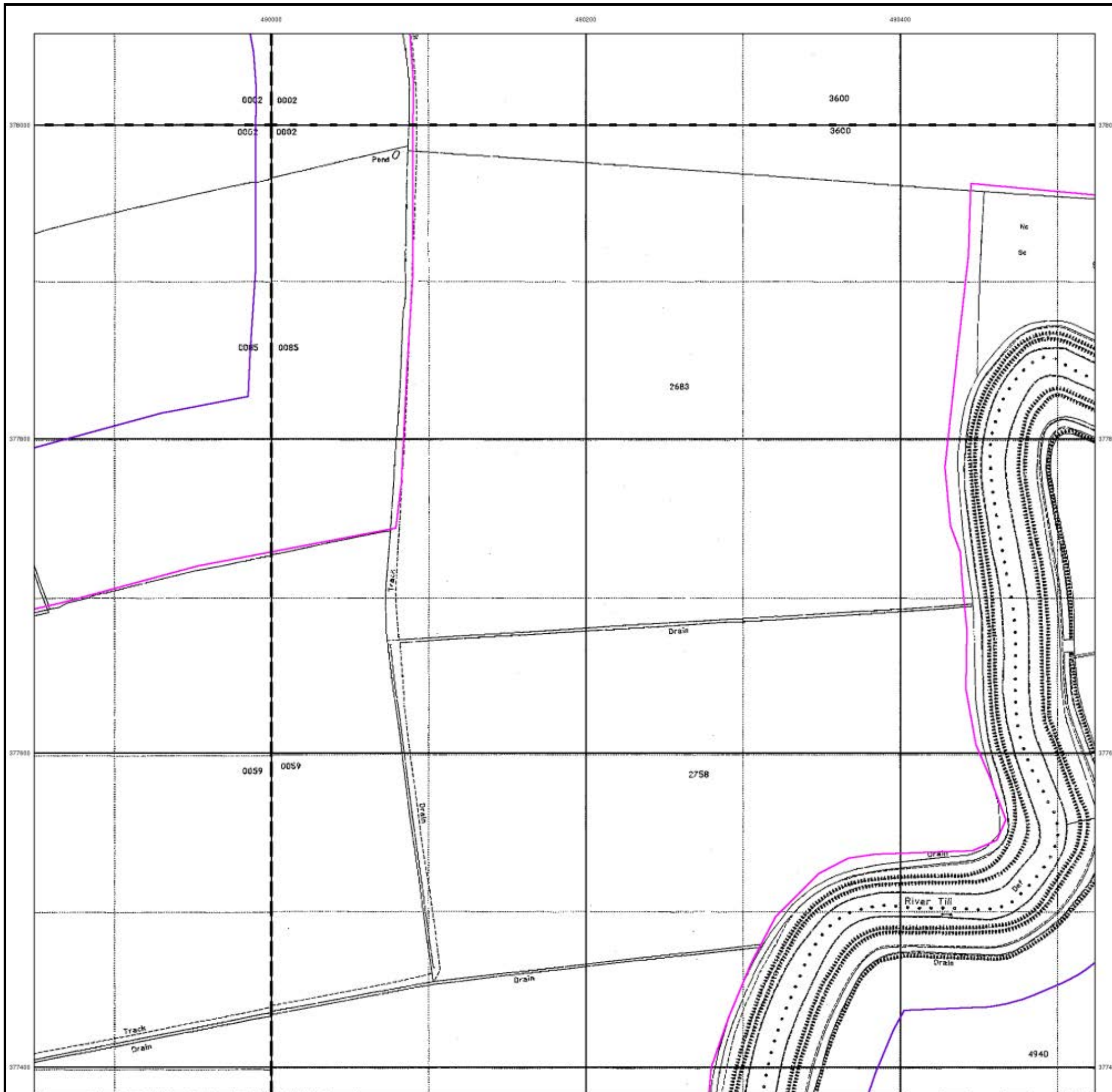

## Historical Aerial Photography

Published 1999

This aerial photography was produced by Getmapping, these vertical aerial photographs provide a seamless, full colour survey of the whole of Great Britain

### Historical Aerial Photography - Segment B13

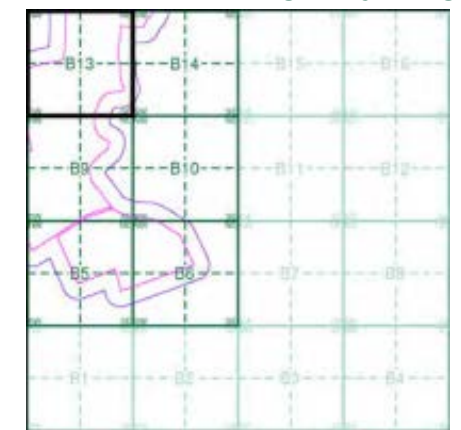

#### Order Details

Order Number: 287331844\_1\_1  
 Customer Ref: 21-1098.02  
 National Grid Reference: 490370, 377000  
 Slice: B  
 Site Area (Ha): 331.04  
 Search Buffer (m): 100

#### Site Details

West Burton 2

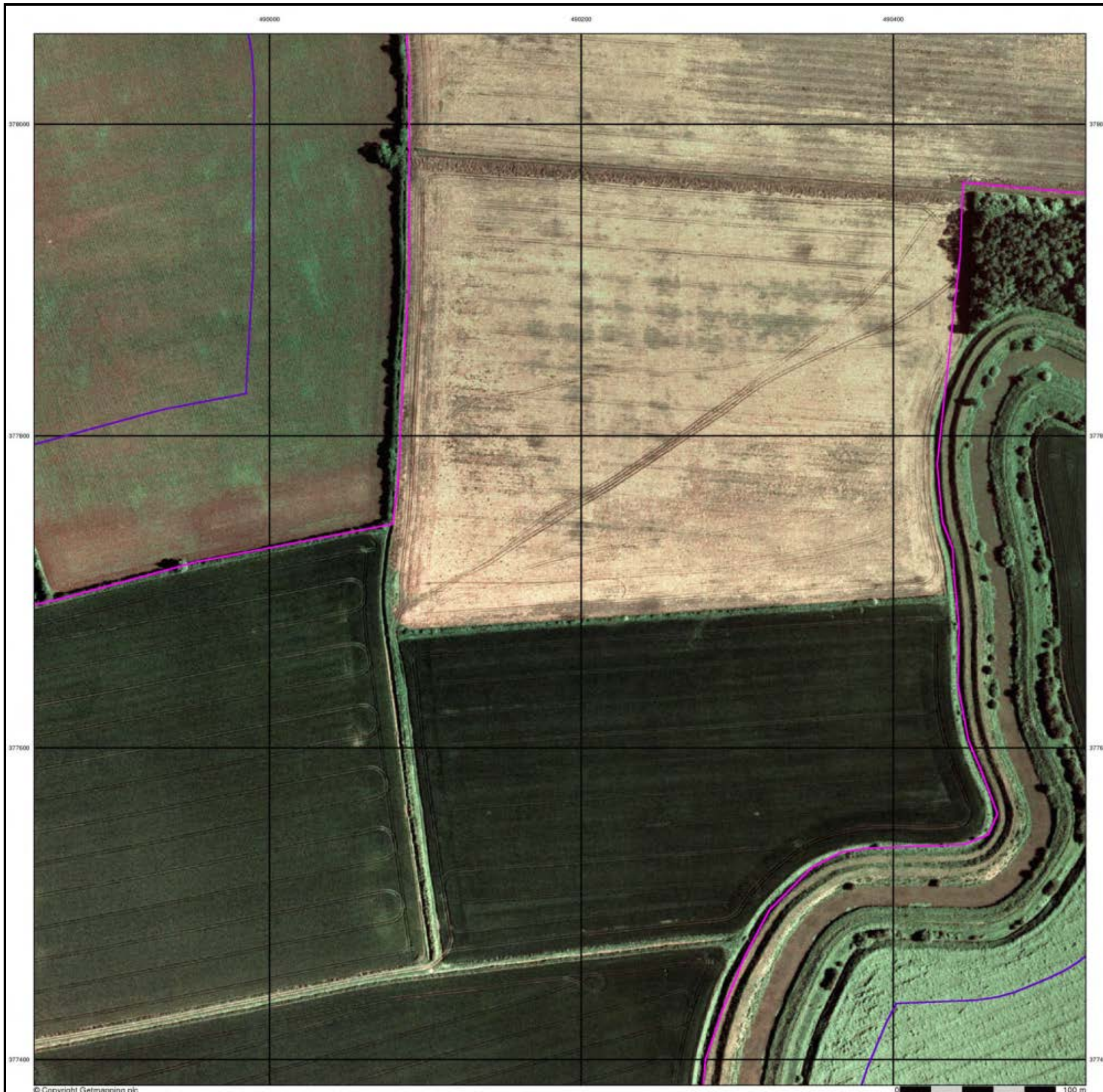

# Historical Mapping Legends

## Ordnance Survey County Series and Ordnance Survey Plan 1:2,500

**Quarry**   **Gravel Pit**   **Sand Pit**  
**Clay Pit**   **Shingle**   **Refuse Heap**  
**Sloping Masonry**   **Flat Rock**  
**Marsh**   **Reeds**   **Osiers**  
**Rough Pasture**   **Furze**   **Wood**  
**Mixed Wood**   **Brushwood**   **Orchard**  
**Fir**   **Ford**   **Stepping Stones**  
**Ferry**   **Waterfall**   **Lock**  
**Trig. Station**   **Altitude at Trig. Station**  
**B.M. 325.9**   **Bench Mark**   **Surface Level**  
**Arrow denotes flow of water**   **Antiquities (site of)**  
**Cutting**   **Embankment**  
**Railway crossing Road**   **Level Crossing**   **Road crossing Railway**  
**Railway crossing River or Canal**   **Road over single stream**   **Road over River or Canal**  
**County Boundary (Geographical)**  
**County & Civil Parish Boundary**  
**Administrative County & Civil Parish Boundary**  
**County Borough Boundary (England)**  
**County Burgh Boundary (Scotland)**  
**Boundary Post or Stone**   **Police Call Box**  
**B.R. Bridle Road**   **Pump**  
**E.P. Electricity Pylon**   **S.P. Signal Post**  
**F.B. Foot Bridge**   **Sluice**  
**F.P. Foot Path**   **Spring**  
**G.P. Guide Post or Board**   **T.C.B. Telephone Call Box**  
**M.S. Mile Stone**   **Trough**  
**M.P. M.R. Mooring Post or Ring**   **Well**

## Ordnance Survey Plan, Additional SIMs and Supply of Unpublished Survey Information 1:2,500 and 1:1,250

**Inactive Quarry, Chalk Pit or Clay Pit**   **Active Quarry, Chalk Pit or Clay Pit**  
**Rock**   **Boulders**  
**Cliff**   **Slopes**   **Top**  
**Roofed Building**   **Glazed Roof Building**  
**Sloping Masonry**   **Archway**  
**Non-Coniferous Tree (surveyed)**   **Coniferous Tree (surveyed)**  
**Non-Coniferous Trees (not surveyed)**   **Coniferous Trees (not surveyed)**  
**Orchard Tree**   **Scrub**   **Bracken**  
**Coppice, Osier**   **Reeds**   **Marsh, Saltings**  
**Rough Grassland**   **Heath**   **Culvert**  
**Direction of water flow**   **Bench Mark**   **Antiquity (site of)**  
**Cave Entrance**   **Triangulation Station**   **Electricity Pylon**  
**Electricity Transmission Line**  
**County Boundary (Geographical)**  
**County & Civil Parish Boundary**  
**Civil Parish Boundary**  
**Admin. County or County Bor. Boundary**  
**London Borough Boundary**  
**Symbol marking point where boundary mereing changes**  
**BH Beer House**   **P Pillar, Pole or Post**  
**BP, BS Boundary Post or Stone**   **PO Post Office**  
**Cn, C Capstan, Crane**   **PC Public Convenience**  
**Chy Chimney**   **PH Public House**  
**D Fn Drinking Fountain**   **Pp Pump**  
**EI P Electricity Pillar or Post**   **SB, S Br Signal Box or Bridge**  
**FAP Fire Alarm Pillar**   **SP, SL Signal Post or Light**  
**FB Foot Bridge**   **Spr Spring**  
**GP Guide Post**   **Tk Tank or Track**  
**H Hydrant or Hydraulic**   **TCB Telephone Call Box**  
**LC Level Crossing**   **TCP Telephone Call Post**  
**MH Manhole**   **Tr Trough**  
**MP Mile Post or Mooring Post**   **Wr Pt, Wr T Water Point, Water Tap**  
**MS Mile Stone**   **W Well**  
**NTL Normal Tidal Limit**   **Wd Pp Wind Pump**

## Large-Scale National Grid Data 1:2,500 and 1:1,250

**Cliff**   **Slopes**   **Top**  
**Rock**   **Rock (scattered)**  
**Boulders**   **Boulders (scattered)**  
**Positioned Boulder**   **Scree**  
**Non-Coniferous Tree (surveyed)**   **Coniferous Tree (surveyed)**  
**Non-Coniferous Trees (not surveyed)**   **Coniferous Trees (not surveyed)**  
**Orchard Tree**   **Scrub**   **Bracken**  
**Coppice, Osier**   **Reeds**   **Marsh, Saltings**  
**Rough Grassland**   **Heath**   **Culvert**  
**Direction of water flow**   **Triangulation Station**   **Antiquity (site of)**  
**Electricity Transmission Line**   **Electricity Pylon**  
**B.M. 231.60m Bench Mark**   **Buildings with Building Seed**  
**Roofed Building**   **Glazed Roof Building**  
**Civil parish/community boundary**  
**District boundary**  
**County boundary**  
**Boundary post/stone**  
**Boundary mereing symbol (note: these always appear in opposed pairs or groups of three)**  
**Bks Barracks**   **P Pillar, Pole or Post**  
**Bty Battery**   **PO Post Office**  
**Cemy Cemetery**   **PC Public Convenience**  
**Chy Chimney**   **Pp Pump**  
**Cis Cistern**   **Ppg Sta Pumping Station**  
**Dismtd Rly Dismantled Railway**   **PW Place of Worship**  
**EI Gen Sta Electricity Generating Station**   **Sewage Ppg Sta Sewage Pumping Station**  
**EI P Electricity Pole, Pillar**   **SB, S Br Signal Box or Bridge**  
**EI Sub Sta Electricity Sub Station**   **SP, SL Signal Post or Light**  
**FB Filter Bed**   **Spr Spring**  
**Fn / D Fn Fountain / Drinking Ftn.**   **Tk Tank or Track**  
**Gas Gov Gas Valve Compound**   **Tr Trough**  
**GVC Gas Governor**   **Wd Pp Wind Pump**  
**GP Guide Post**   **Wr Pt, Wr T Water Point, Water Tap**  
**MH Manhole**   **Wks Works (building or area)**  
**MP, MS Mile Post or Mile Stone**   **W Well**



## Historical Mapping & Photography included:

Mapping Type	Scale	Date	Pg
Lincolnshire	1:2,500	1886	2
Lincolnshire	1:2,500	1906	3
Ordnance Survey Plan	1:2,500	1974	4
Large-Scale National Grid Data	1:2,500	1994	5
Historical Aerial Photography	1:2,500	1999	6

## Historical Map - Segment B14



## Order Details

Order Number: 287331844\_1\_1  
 Customer Ref: 21-1098.02  
 National Grid Reference: 490370, 377000  
 Slice: B  
 Site Area (Ha): 331.04  
 Search Buffer (m): 100

## Site Details

West Burton 2



Tel: 0844 844 9952  
 Fax: 0844 844 9951  
 Web: www.envirocheck.co.uk

Lincolnshire

Published 1886

Source map scale - 1:2,500

The historical maps shown were reproduced from maps predominantly held at the scale adopted for England, Wales and Scotland in the 1840's. In 1854 the 1:2,500 scale was adopted for mapping urban areas and by 1896 it covered the whole of what were considered to be the cultivated parts of Great Britain. The published date given below is often some years later than the surveyed date. Before 1938, all OS maps were based on the Cassini Projection, with independent surveys of a single county or group of counties, giving rise to significant inaccuracies in outlying areas.

Map Name(s) and Date(s)

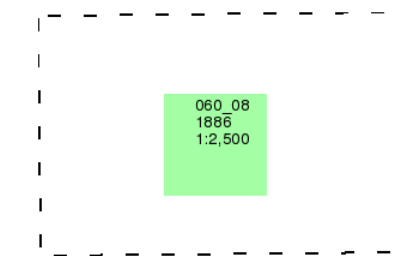

Historical Map - Segment B14



Order Details

Order Number: 287331844\_1\_1  
 Customer Ref: 21-1098.02  
 National Grid Reference: 490370, 377000  
 Slice: B  
 Site Area (Ha): 331.04  
 Search Buffer (m): 100

Site Details

West Burton 2

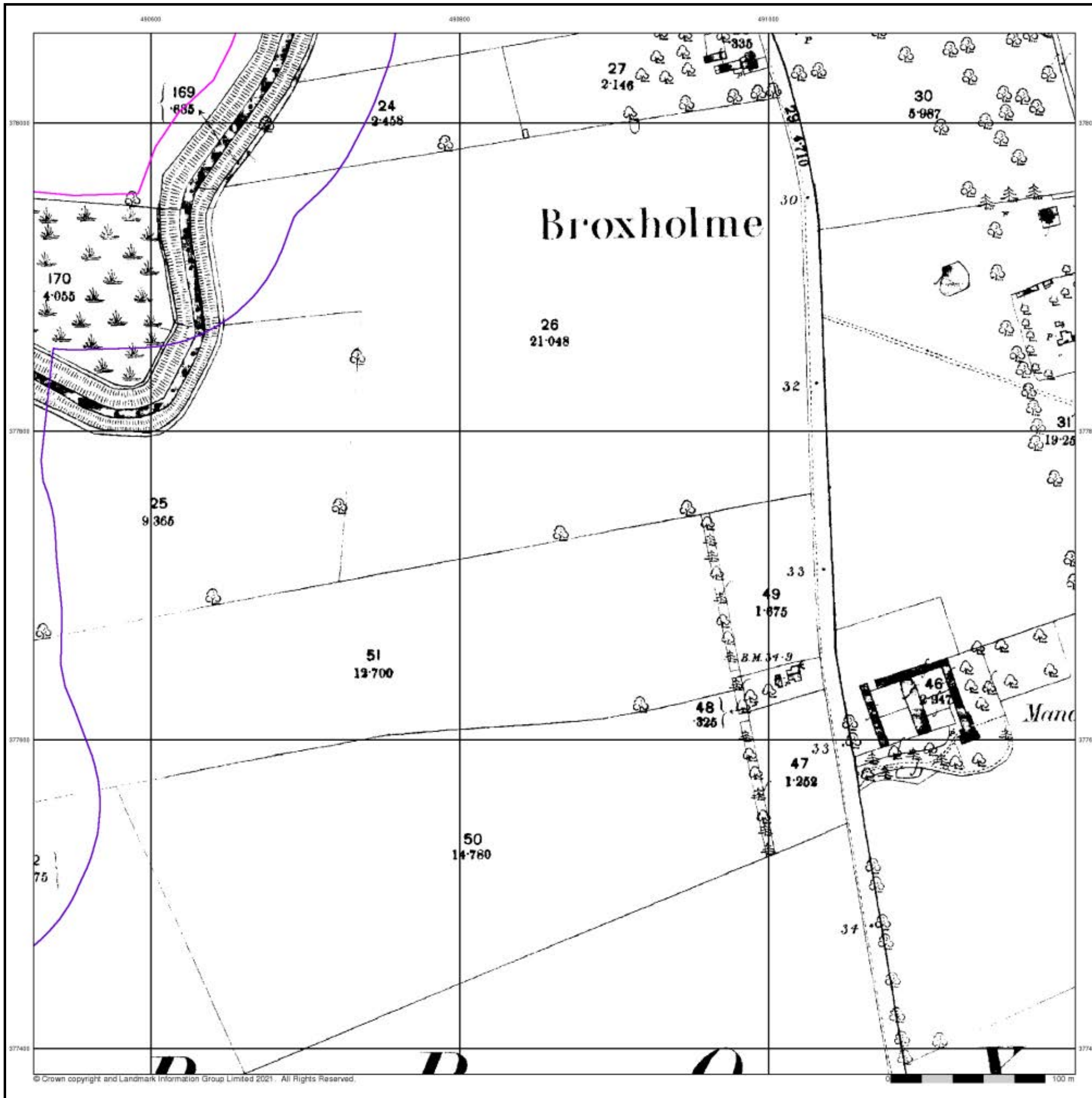

Lincolnshire

Published 1906

Source map scale - 1:2,500

The historical maps shown were reproduced from maps predominantly held at the scale adopted for England, Wales and Scotland in the 1840's. In 1854 the 1:2,500 scale was adopted for mapping urban areas and by 1896 it covered the whole of what were considered to be the cultivated parts of Great Britain. The published date given below is often some years later than the surveyed date. Before 1938, all OS maps were based on the Cassini Projection, with independent surveys of a single county or group of counties, giving rise to significant inaccuracies in outlying areas.

Map Name(s) and Date(s)

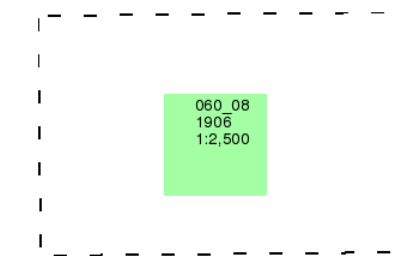

Historical Map - Segment B14



Order Details

Order Number: 287331844\_1\_1  
 Customer Ref: 21-1098.02  
 National Grid Reference: 490370, 377000  
 Slice: B  
 Site Area (Ha): 331.04  
 Search Buffer (m): 100

Site Details

West Burton 2

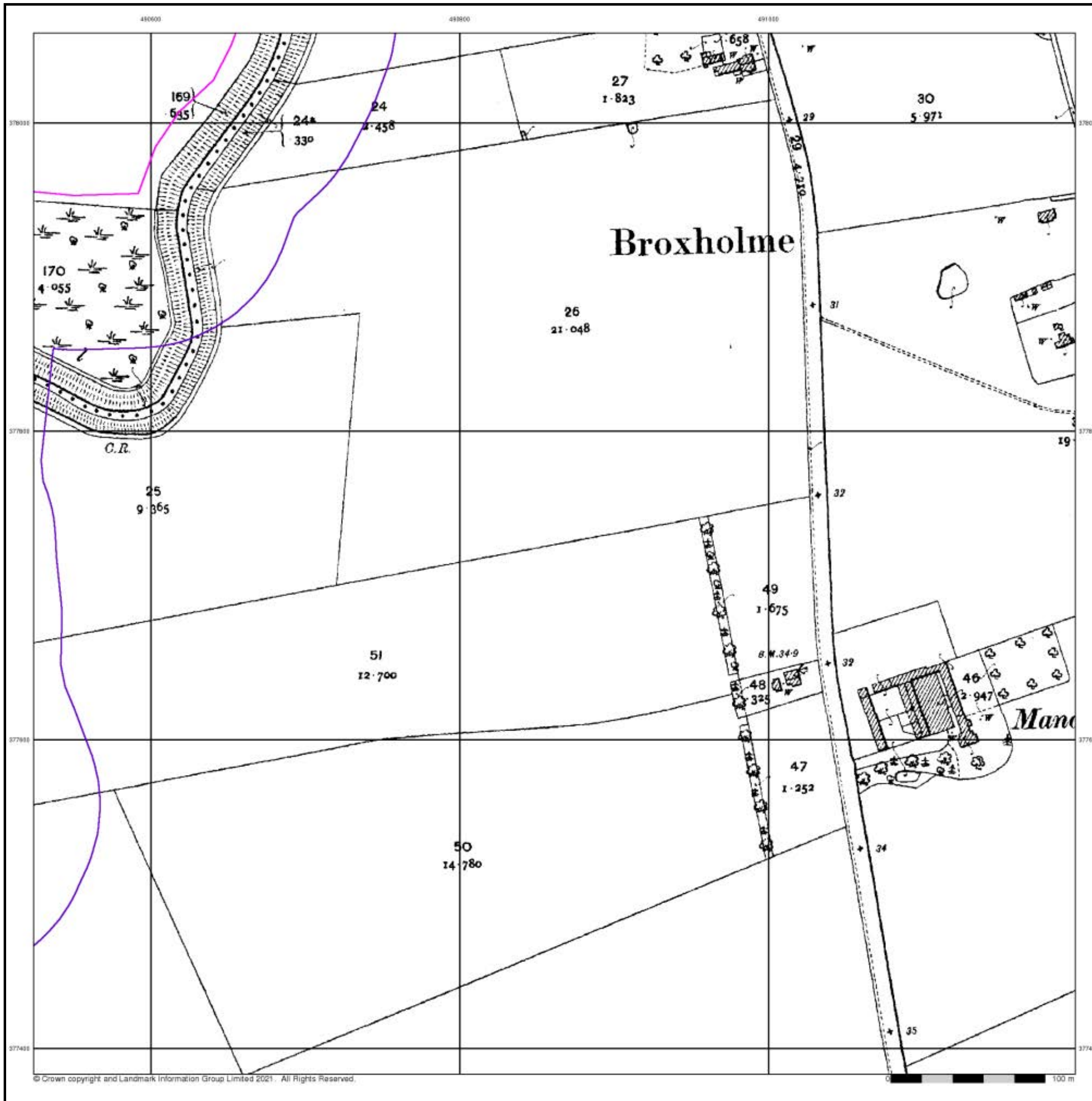

## Ordnance Survey Plan

Published 1974

Source map scale - 1:2,500

The historical maps shown were reproduced from maps predominantly held at the scale adopted for England, Wales and Scotland in the 1840's. In 1854 the 1:2,500 scale was adopted for mapping urban areas and by 1896 it covered the whole of what were considered to be the cultivated parts of Great Britain. The published date given below is often some years later than the surveyed date. Before 1938, all OS maps were based on the Cassini Projection, with independent surveys of a single county or group of counties, giving rise to significant inaccuracies in outlying areas.

### Map Name(s) and Date(s)

SK9078 1974 12.500	SK9178 1974 12.500
SK9077 1974 12.500	SK9177 1974 12.500

### Historical Map - Segment B14



### Order Details

Order Number: 287331844\_1\_1  
 Customer Ref: 21-1098.02  
 National Grid Reference: 490370, 377000  
 Slice: B  
 Site Area (Ha): 331.04  
 Search Buffer (m): 100

### Site Details

West Burton 2

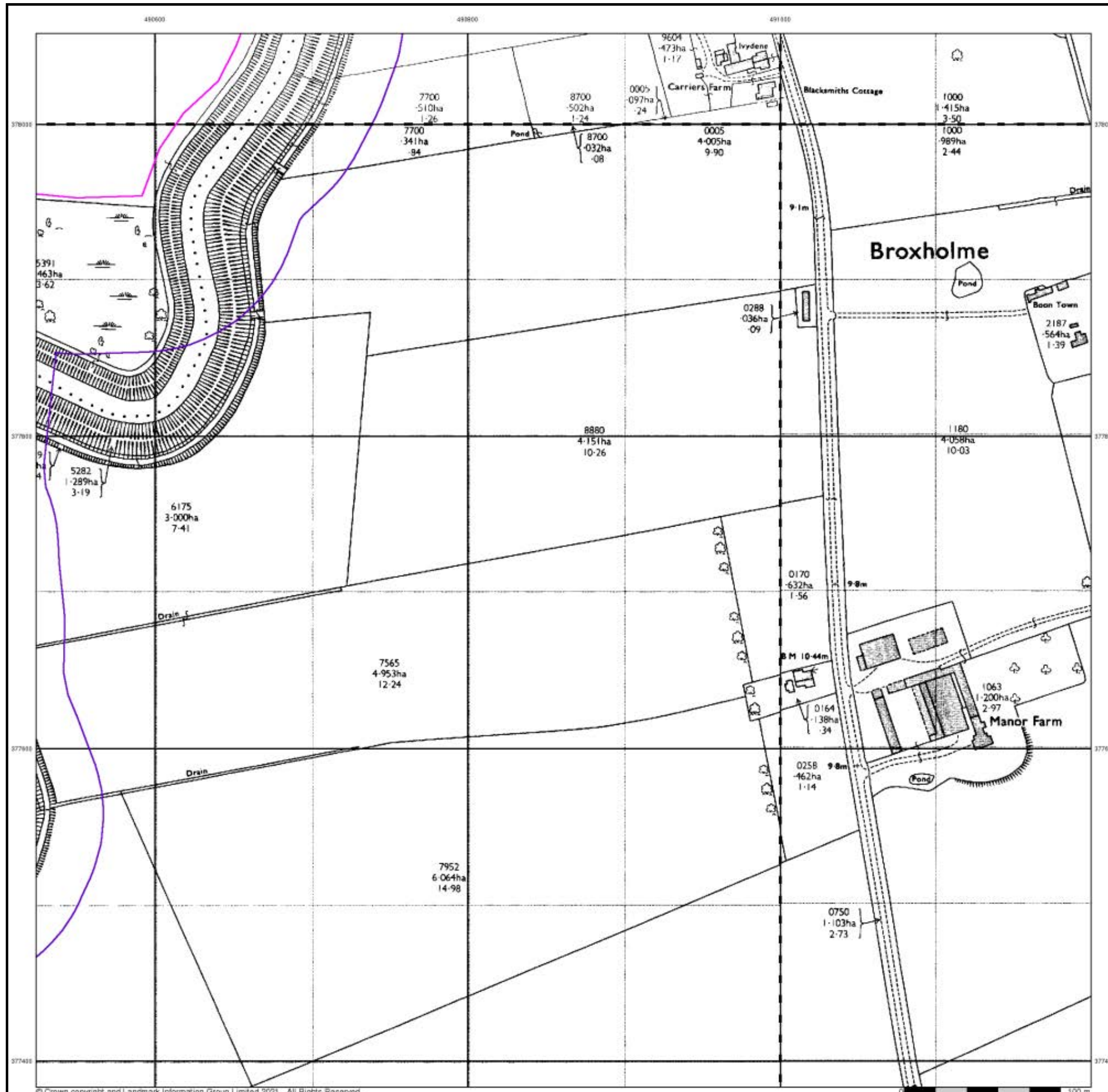

## Large-Scale National Grid Data

Published 1994

Source map scale - 1:2,500

'Large Scale National Grid Data' superseded SIM cards (Ordnance Survey's 'Survey of Information on Microfilm') in 1992, and continued to be produced until 1999. These maps were the fore-runners of digital mapping and so provide detailed information on houses and roads, but tend to show less topographic features such as vegetation. These maps were produced at both 1:2,500 and 1:1,250 scales.

### Map Name(s) and Date(s)

SK9078 1994 1:2,500	SK9178 1994 1:2,500
SK9077 1994 1:2,500	SK9177 1994 1:2,500

### Historical Map - Segment B14



### Order Details

Order Number: 287331844\_1\_1  
 Customer Ref: 21-1098.02  
 National Grid Reference: 490370, 377000  
 Slice: B  
 Site Area (Ha): 331.04  
 Search Buffer (m): 100

### Site Details

West Burton 2





## Historical Aerial Photography

Published 1999

This aerial photography was produced by Getmapping, these vertical aerial photographs provide a seamless, full colour survey of the whole of Great Britain

### Historical Aerial Photography - Segment B14



#### Order Details

Order Number: 287331844\_1\_1  
 Customer Ref: 21-1098.02  
 National Grid Reference: 490370, 377000  
 Slice: B  
 Site Area (Ha): 331.04  
 Search Buffer (m): 100

#### Site Details

West Burton 2

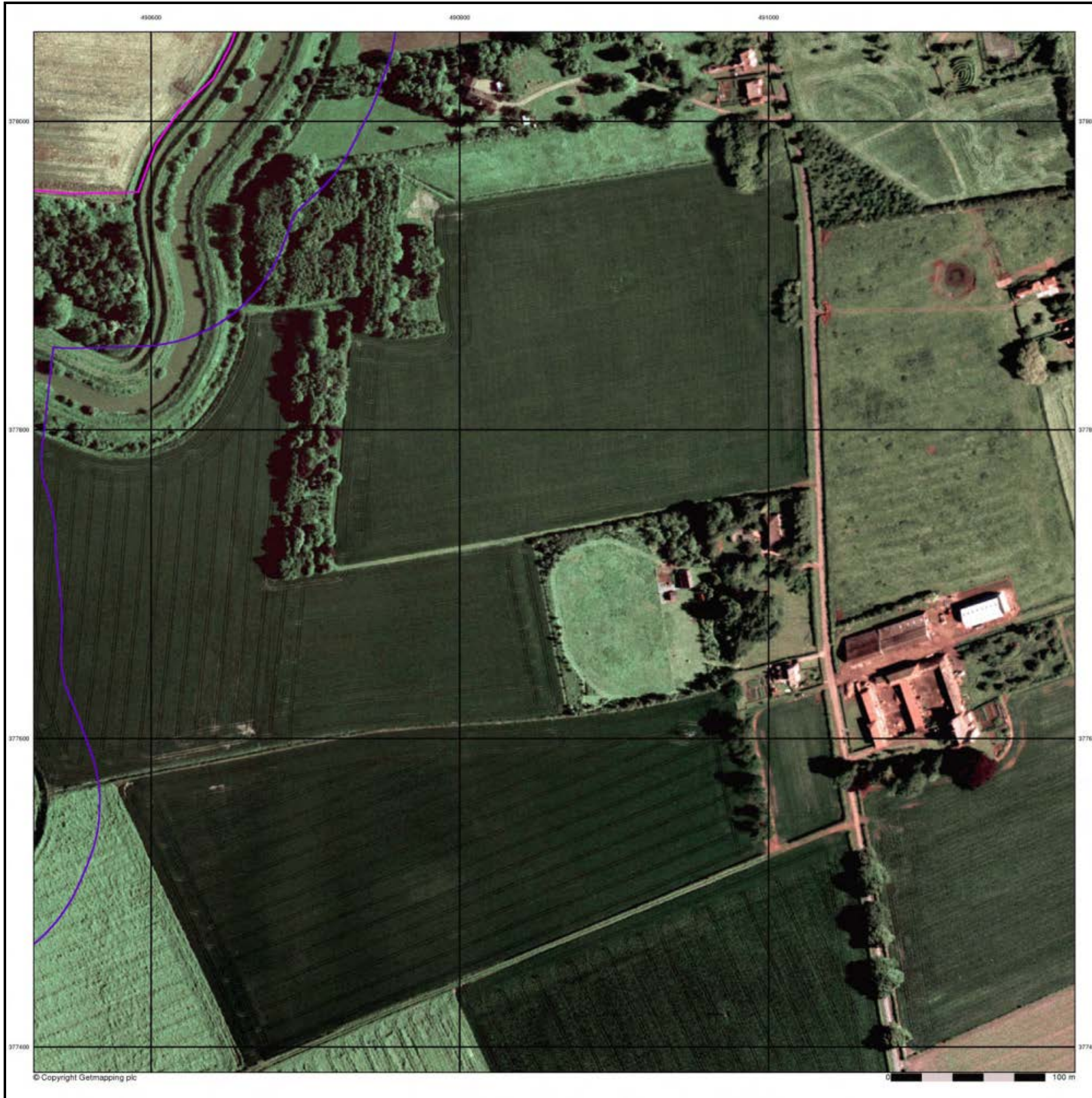

# Historical Mapping Legends

## Ordnance Survey County Series 1:10,560

Gravel Pit, Sand Pit, Other Pits, Quarry, Shingle, Orchard, Osiers, Reeds, Marsh, Mixed Wood, Deciduous, Brushwood, Fir, Furze, Rough Pasture, Arrow denotes flow of water, Trigonometrical Station, Site of Antiquities, Bench Mark, Pump, Guide Post, Signal Post, Well, Spring, Boundary Post, **•285** Surface Level, Sketched Contour, Instrumental Contour, Main Roads (Fenced, Un-Fenced), Minor Roads (Fenced, Un-Fenced), Sunken Road, Raised Road, Road over Railway, Railway over River, Railway over Road, Level Crossing, Road over River or Canal, Road over Stream, Road over Stream, County Boundary (Geographical), County & Civil Parish Boundary, Administrative County & Civil Parish Boundary, County Borough Boundary (England), County Borough Boundary (Scotland), Rural District Boundary, Civil Parish Boundary

## Ordnance Survey Plan 1:10,000

Chalk Pit, Clay Pit or Quarry, Gravel Pit, Sand Pit, Disused Pit or Quarry, Refuse or Slag Heap, Lake, Loch or Pond, Dunes, Boulders, Coniferous Trees, Non-Coniferous Trees, Orchard, Scrub, Coppice, Bracken, Heath, Rough Grassland, Marsh, Reeds, Saltings, Building, Glasshouse, Sloping Masonry, Pylon, Electricity Transmission Line, Pole, Cutting, Embankment, Standard Gauge Multiple Track, Standard Gauge Single Track, Siding, Tramway or Mineral Line, Narrow Gauge, Geographical County, Administrative County, County Borough or County of City, Municipal Borough, Urban or Rural District, Borough, Burgh or County Constituency, Borough, Burgh or County Constituency (Shown only when not coincident with other boundaries), Civil Parish (Shown alternately when coincidence of boundaries occurs), BP, BS Boundary Post or Stone, Ch Church, CH Club House, F E Sta Fire Engine Station, FB Foot Bridge, Fn Fountain, GP Guide Post, MP Mile Post, MS Mile Stone, Pol Sta Police Station, PO Post Office, PC Public Convenience, PH Public House, SB Signal Box, Spr Spring, TCB Telephone Call Box, TCP Telephone Call Post, W Well

## 1:10,000 Raster Mapping

Gravel Pit, Refuse tip or slag heap, Rock, Rock (scattered), Boulders, Boulders (scattered), Shingle, Mud, Sand, Sand Pit, Slopes, Top of cliff, General detail, Underground detail, Overhead detail, Narrow gauge railway, Multi-track railway, Single track railway, County boundary (England only), District, Unitary, Metropolitan, London Borough boundary, Civil, parish or community boundary, Constituency boundary, Area of wooded vegetation, Non-coniferous trees, Non-coniferous trees (scattered), Coniferous trees, Coniferous trees (scattered), Positioned tree, Orchard, Coppice or Osiers, Rough Grassland, Heath, Scrub, Marsh, Salt Marsh or Reeds, Water feature, Flow arrows, MHW(S) Mean high water (springs), MLW(S) Mean low water (springs), Telephone line (where shown), Electricity transmission line (with poles), Bench mark (where shown), Triangulation station, Point feature (e.g. Guide Post or Mile Stone), Pylon, flare stack or lighting tower, Site of (antiquity), Glasshouse, General Building, Important Building



## Historical Mapping & Photography included:

Mapping Type	Scale	Date	Pg
Lincolnshire	1:10,560	1885	2
Nottinghamshire	1:10,560	1900	3
Lincolnshire	1:10,560	1906 - 1907	4
Lincolnshire	1:10,560	1907	5
Lincolnshire	1:10,560	1922	6
Lincolnshire	1:10,560	1922	7
Lincolnshire	1:10,560	1947	8
Ordnance Survey Plan	1:10,000	1956	9
Ordnance Survey Plan	1:10,000	1979	10
Ordnance Survey Plan	1:10,000	1981	11
10K Raster Mapping	1:10,000	2000	12
10K Raster Mapping	1:10,000	2006	13
VectorMap Local	1:10,000	2021	14

## Historical Map - Slice C

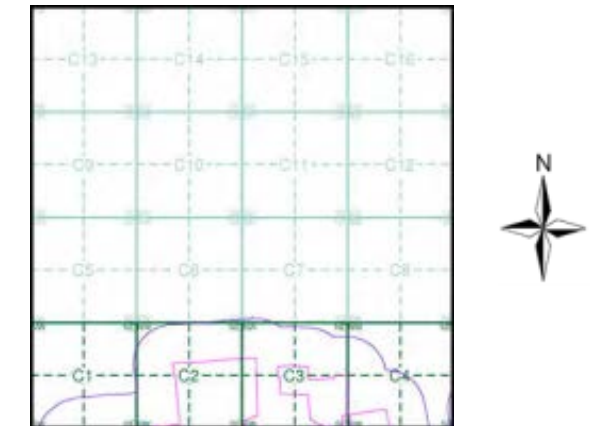

## Order Details

Order Number: 287331844\_1\_1  
 Customer Ref: 21-1098.02  
 National Grid Reference: 488570, 378350  
 Slice: C  
 Site Area (Ha): 331.04  
 Search Buffer (m): 250

## Site Details

West Burton 2



Tel: 0844 844 9952  
 Fax: 0844 844 9951  
 Web: www.envirocheck.co.uk

Lincolnshire

Published 1885

Source map scale - 1:10,560

The historical maps shown were reproduced from maps predominantly held at the scale adopted for England, Wales and Scotland in the 1840's. In 1854 the 1:2,500 scale was adopted for mapping urban areas; these maps were used to update the 1:10,560 maps. The published date given therefore is often some years later than the surveyed date. Before 1938, all OS maps were based on the Cassini Projection, with independent surveys of a single county or group of counties, giving rise to significant inaccuracies in outlying areas. In the late 1940's, a Provisional Edition was produced, which updated the 1:10,560 mapping from a number of sources. The maps appear unfinished - with all military camps and other strategic sites removed. These maps were initially overprinted with the National Grid. In 1970, the first 1:10,000 maps were produced using the Transverse Mercator Projection. The revision process continued until recently, with new editions appearing every 10 years or so for urban areas.

Map Name(s) and Date(s)

051SW 1885 1:10,560	051SE 1885 1:10,560
060NW 1885 1:10,560	060NE 1885 1:10,560

Historical Map - Slice C

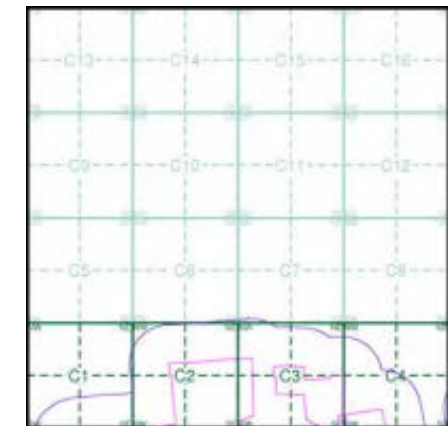

Order Details

Order Number: 287331844\_1\_1  
 Customer Ref: 21-1098.02  
 National Grid Reference: 488570, 378350  
 Slice: C  
 Site Area (Ha): 331.04  
 Search Buffer (m): 250

Site Details

West Burton 2

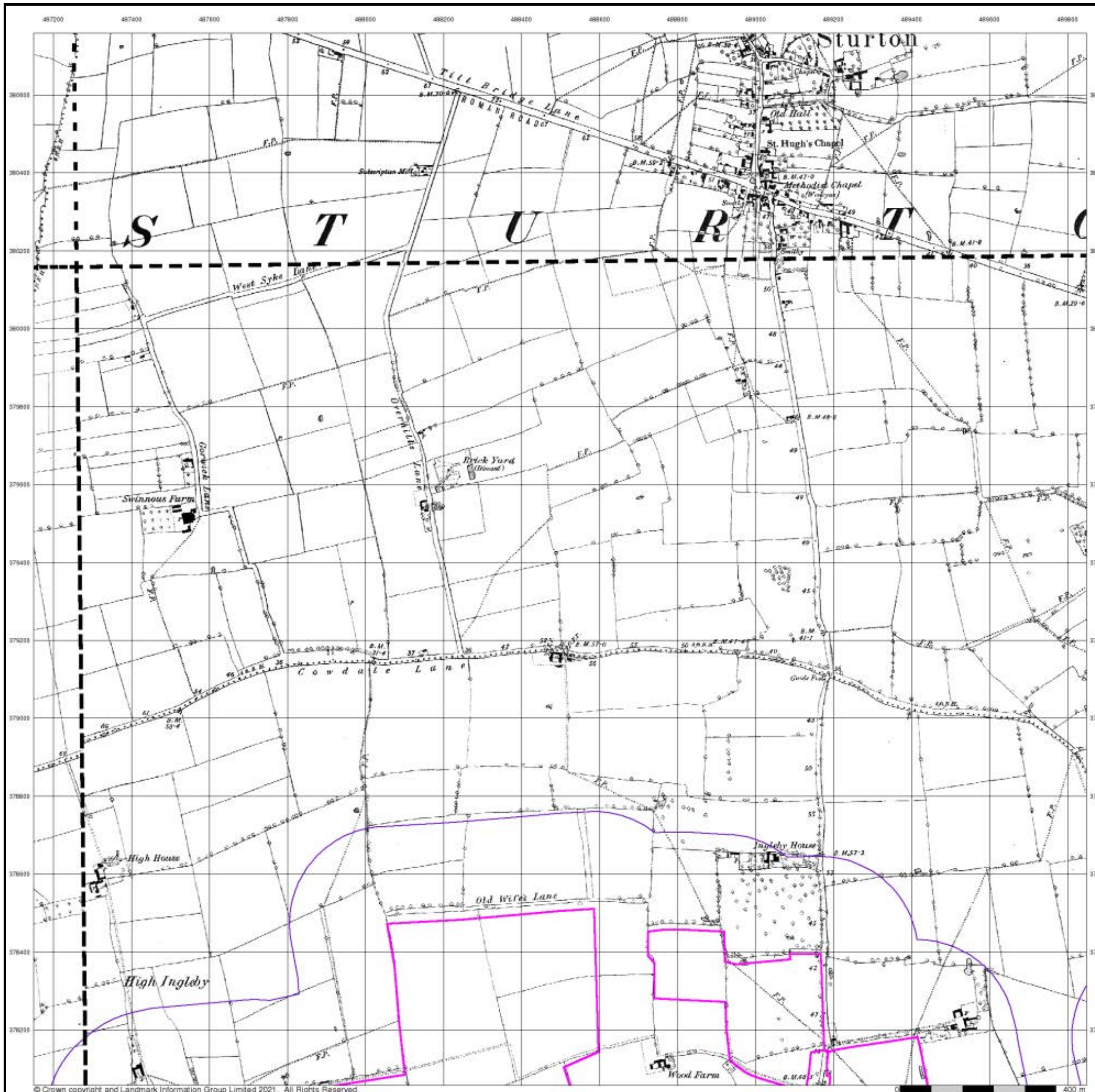

## Nottinghamshire

Published 1900

Source map scale - 1:10,560

The historical maps shown were reproduced from maps predominantly held at the scale adopted for England, Wales and Scotland in the 1840's. In 1854 the 1:2,500 scale was adopted for mapping urban areas; these maps were used to update the 1:10,560 maps. The published date given therefore is often some years later than the surveyed date. Before 1938, all OS maps were based on the Cassini Projection, with independent surveys of a single county or group of counties, giving rise to significant inaccuracies in outlying areas. In the late 1940's, a Provisional Edition was produced, which updated the 1:10,560 mapping from a number of sources. The maps appear unfinished - with all military camps and other strategic sites removed. These maps were initially overprinted with the National Grid. In 1970, the first 1:10,000 maps were produced using the Transverse Mercator Projection. The revision process continued until recently, with new editions appearing every 10 years or so for urban areas.

### Map Name(s) and Date(s)

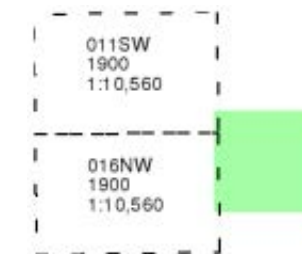

### Historical Map - Slice C

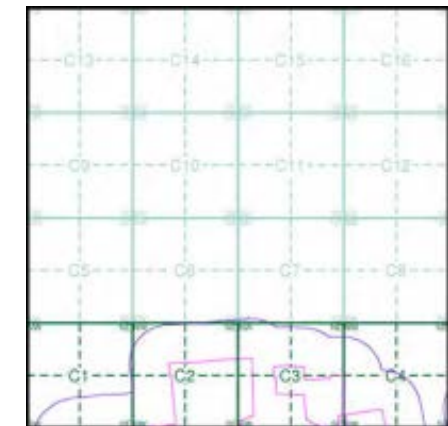

### Order Details

Order Number: 287331844\_1\_1  
 Customer Ref: 21-1098.02  
 National Grid Reference: 488570, 378350  
 Slice: C  
 Site Area (Ha): 331.04  
 Search Buffer (m): 250

### Site Details

West Burton 2



## Lincolnshire

Published 1906 - 1907

Source map scale - 1:10,560

The historical maps shown were reproduced from maps predominantly held at the scale adopted for England, Wales and Scotland in the 1840's. In 1854 the 1:2,500 scale was adopted for mapping urban areas; these maps were used to update the 1:10,560 maps. The published date given therefore is often some years later than the surveyed date. Before 1938, all OS maps were based on the Cassini Projection, with independent surveys of a single county or group of counties, giving rise to significant inaccuracies in outlying areas. In the late 1940's, a Provisional Edition was produced, which updated the 1:10,560 mapping from a number of sources. The maps appear unfinished - with all military camps and other strategic sites removed. These maps were initially overprinted with the National Grid. In 1970, the first 1:10,000 maps were produced using the Transverse Mercator Projection. The revision process continued until recently, with new editions appearing every 10 years or so for urban areas.

### Map Name(s) and Date(s)

051SW 1906 1:10,560	051SE 1907 1:10,560
060NW 1906 1:10,560	060NE 1907 1:10,560

### Historical Map - Slice C

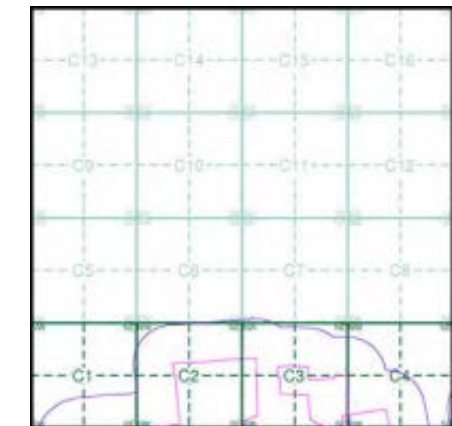

### Order Details

Order Number: 287331844\_1\_1  
 Customer Ref: 21-1098.02  
 National Grid Reference: 488570, 378350  
 Slice: C  
 Site Area (Ha): 331.04  
 Search Buffer (m): 250

### Site Details

West Burton 2

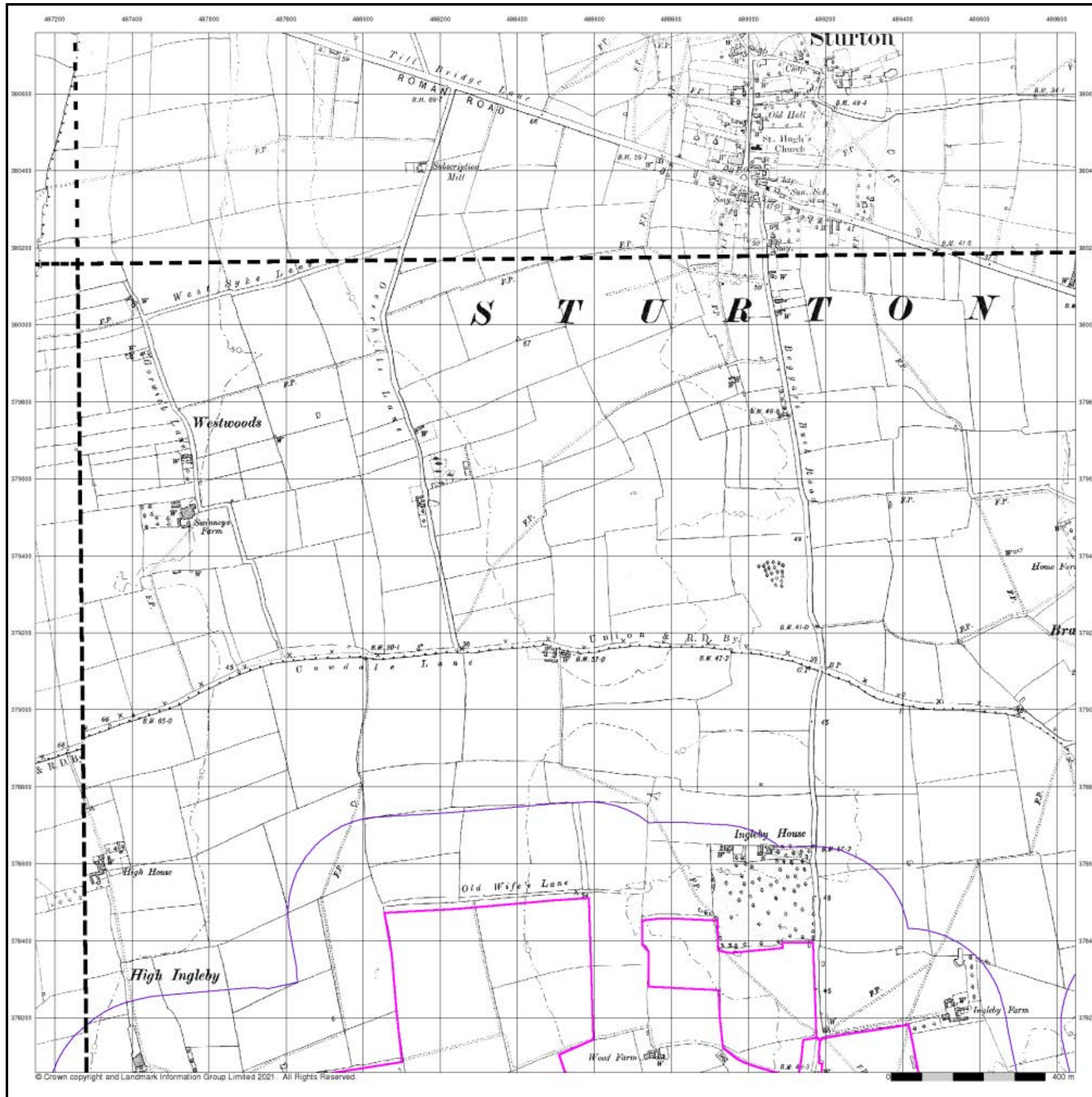

Lincolnshire

Published 1907

Source map scale - 1:10,560

The historical maps shown were reproduced from maps predominantly held at the scale adopted for England, Wales and Scotland in the 1840's. In 1854 the 1:2,500 scale was adopted for mapping urban areas; these maps were used to update the 1:10,560 maps. The published date given therefore is often some years later than the surveyed date. Before 1938, all OS maps were based on the Cassini Projection, with independent surveys of a single county or group of counties, giving rise to significant inaccuracies in outlying areas. In the late 1940's, a Provisional Edition was produced, which updated the 1:10,560 mapping from a number of sources. The maps appear unfinished - with all military camps and other strategic sites removed. These maps were initially overprinted with the National Grid. In 1970, the first 1:10,000 maps were produced using the Transverse Mercator Projection. The revision process continued until recently, with new editions appearing every 10 years or so for urban areas.

Map Name(s) and Date(s)

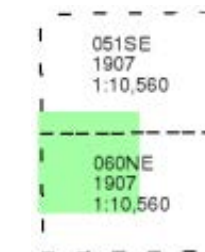

Historical Map - Slice C

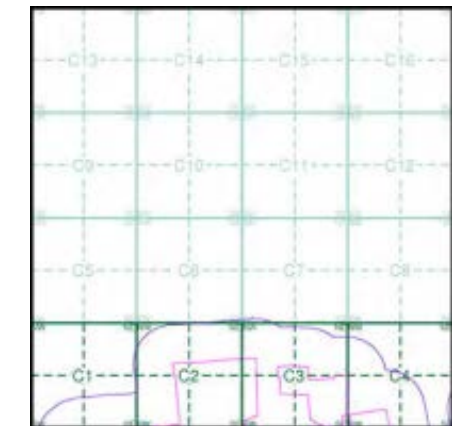

Order Details

Order Number: 287331844\_1\_1  
 Customer Ref: 21-1098.02  
 National Grid Reference: 488570, 378350  
 Slice: C  
 Site Area (Ha): 331.04  
 Search Buffer (m): 250

Site Details

West Burton 2

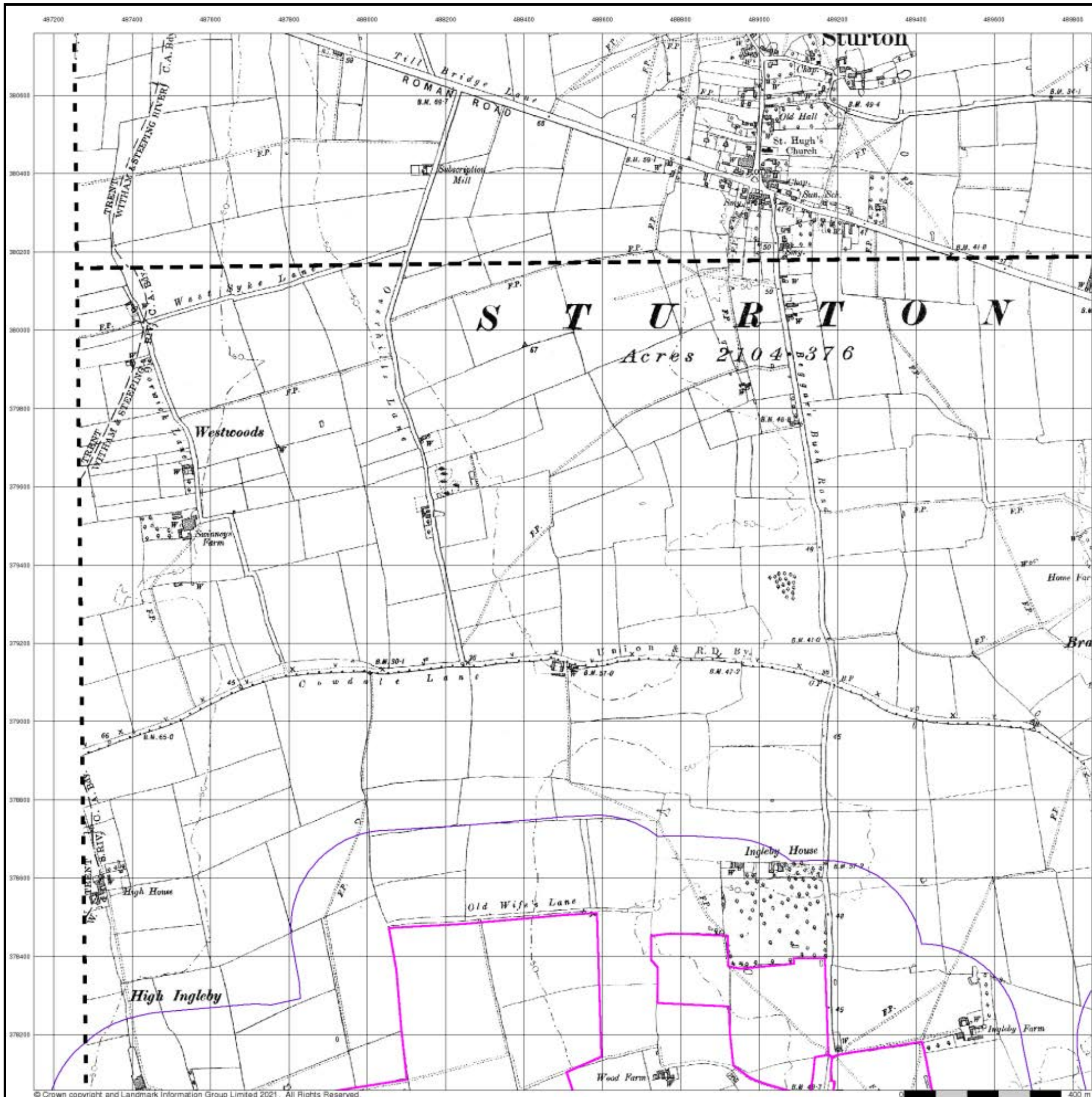

## Lincolnshire

Published 1922

Source map scale - 1:10,560

The historical maps shown were reproduced from maps predominantly held at the scale adopted for England, Wales and Scotland in the 1840's. In 1854 the 1:2,500 scale was adopted for mapping urban areas; these maps were used to update the 1:10,560 maps. The published date given therefore is often some years later than the surveyed date. Before 1938, all OS maps were based on the Cassini Projection, with independent surveys of a single county or group of counties, giving rise to significant inaccuracies in outlying areas. In the late 1940's, a Provisional Edition was produced, which updated the 1:10,560 mapping from a number of sources. The maps appear unfinished - with all military camps and other strategic sites removed. These maps were initially overprinted with the National Grid. In 1970, the first 1:10,000 maps were produced using the Transverse Mercator Projection. The revision process continued until recently, with new editions appearing every 10 years or so for urban areas.

### Map Name(s) and Date(s)

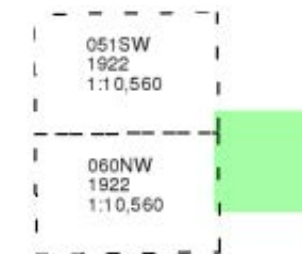

### Historical Map - Slice C

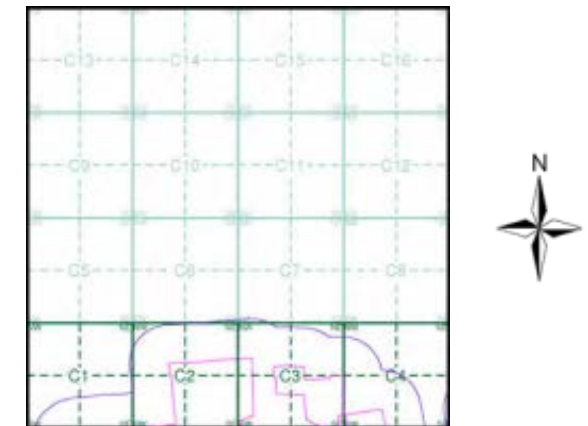

### Order Details

Order Number: 287331844\_1\_1  
 Customer Ref: 21-1098.02  
 National Grid Reference: 488570, 378350  
 Slice: C  
 Site Area (Ha): 331.04  
 Search Buffer (m): 250

### Site Details

West Burton 2

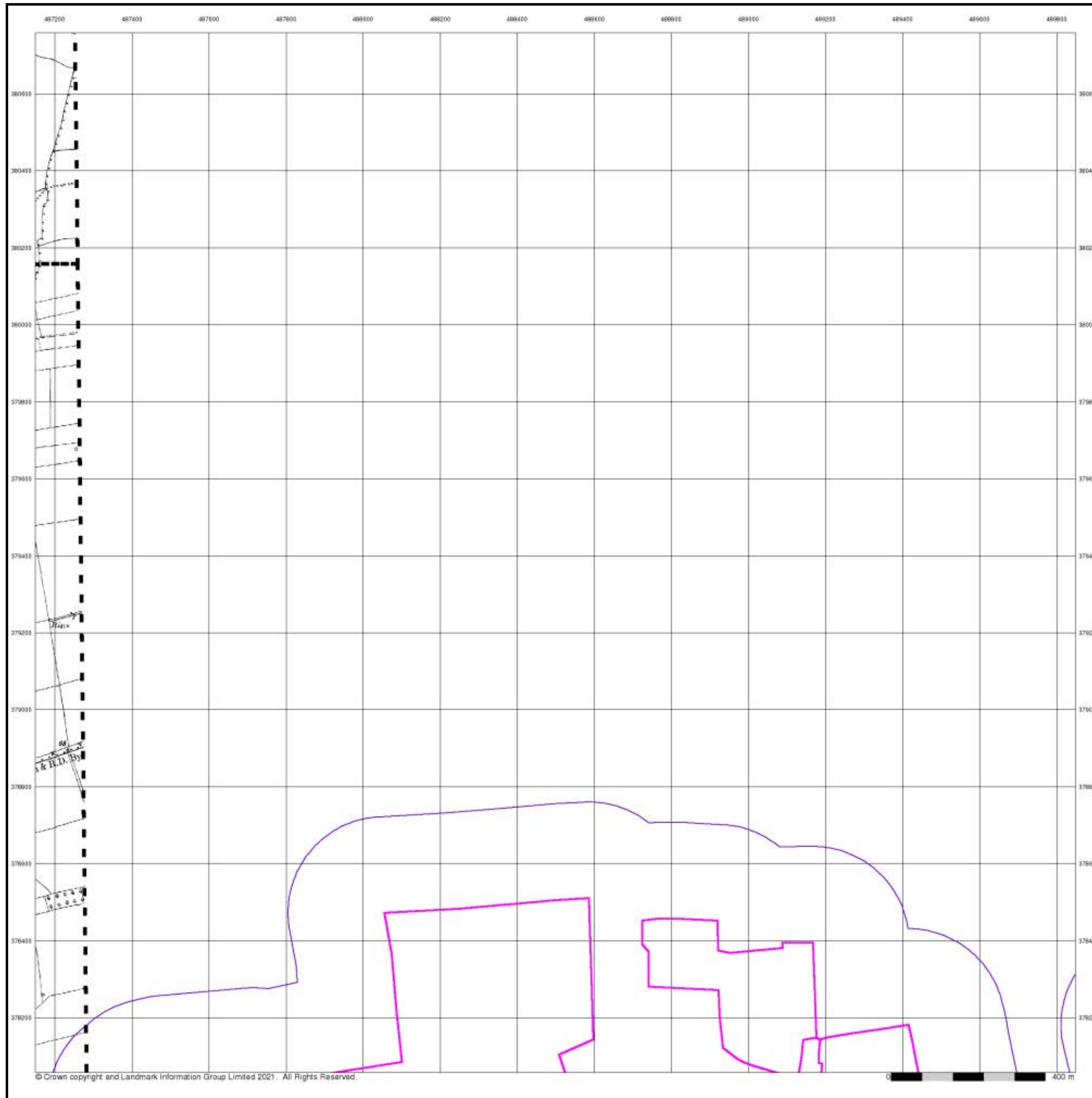

## Lincolnshire

Published 1922

Source map scale - 1:10,560

The historical maps shown were reproduced from maps predominantly held at the scale adopted for England, Wales and Scotland in the 1840's. In 1854 the 1:2,500 scale was adopted for mapping urban areas; these maps were used to update the 1:10,560 maps. The published date given therefore is often some years later than the surveyed date. Before 1938, all OS maps were based on the Cassini Projection, with independent surveys of a single county or group of counties, giving rise to significant inaccuracies in outlying areas. In the late 1940's, a Provisional Edition was produced, which updated the 1:10,560 mapping from a number of sources. The maps appear unfinished - with all military camps and other strategic sites removed. These maps were initially overprinted with the National Grid. In 1970, the first 1:10,000 maps were produced using the Transverse Mercator Projection. The revision process continued until recently, with new editions appearing every 10 years or so for urban areas.

### Map Name(s) and Date(s)

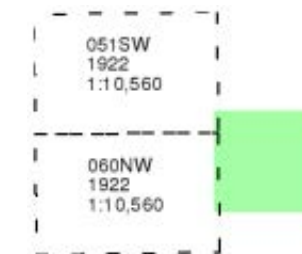

### Historical Map - Slice C

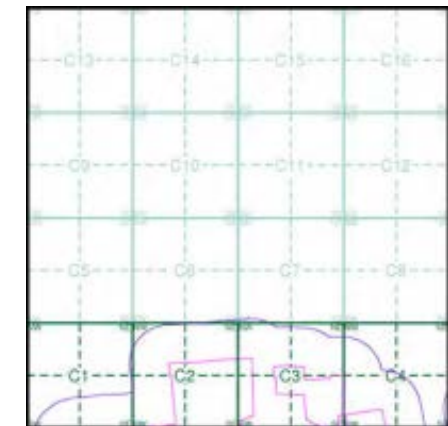

### Order Details

Order Number: 287331844\_1\_1  
 Customer Ref: 21-1098.02  
 National Grid Reference: 488570, 378350  
 Slice: C  
 Site Area (Ha): 331.04  
 Search Buffer (m): 250

### Site Details

West Burton 2

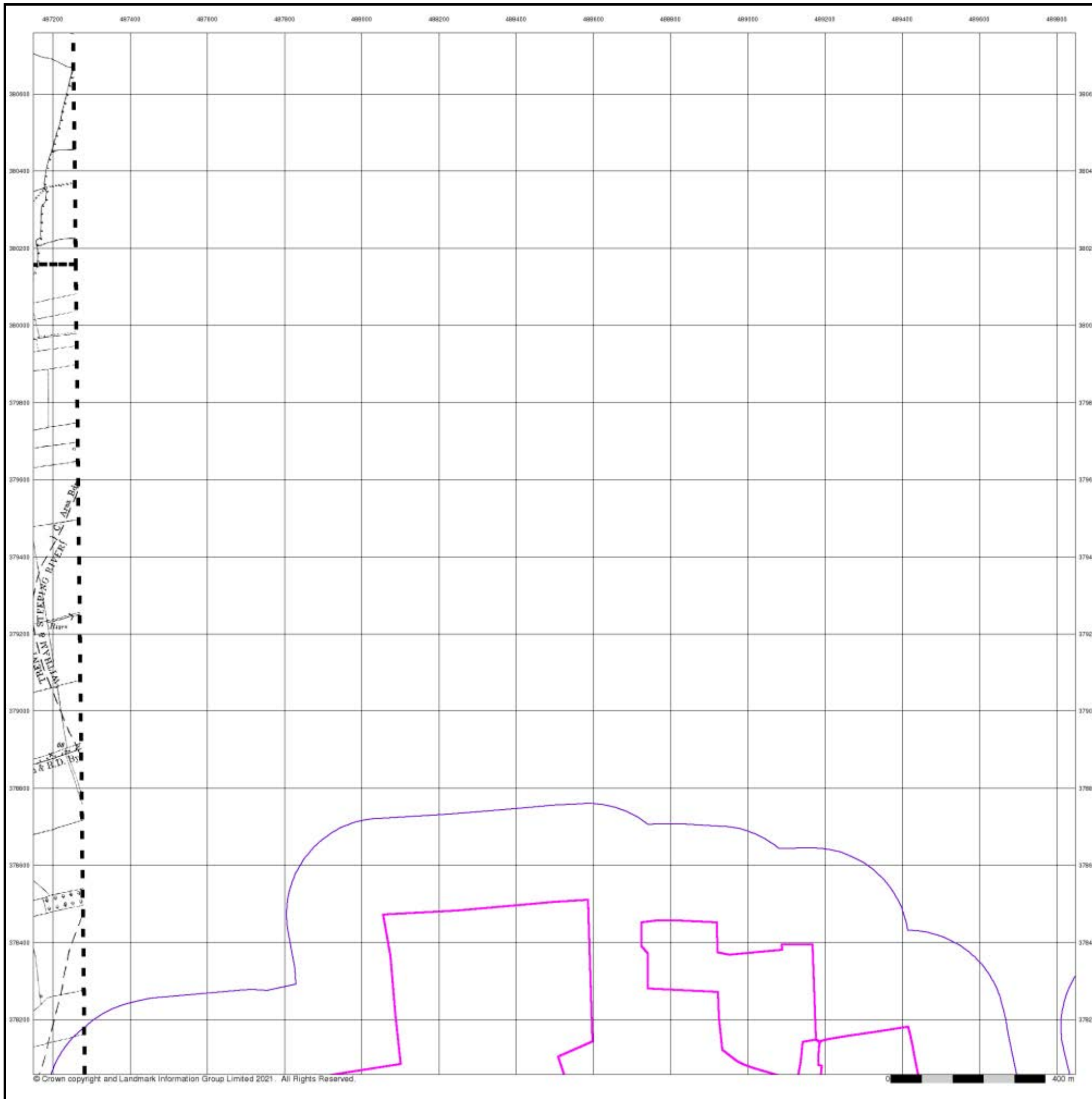



Lincolnshire

Published 1947

Source map scale - 1:10,560

The historical maps shown were reproduced from maps predominantly held at the scale adopted for England, Wales and Scotland in the 1840's. In 1854 the 1:2,500 scale was adopted for mapping urban areas; these maps were used to update the 1:10,560 maps. The published date given therefore is often some years later than the surveyed date. Before 1938, all OS maps were based on the Cassini Projection, with independent surveys of a single county or group of counties, giving rise to significant inaccuracies in outlying areas. In the late 1940's, a Provisional Edition was produced, which updated the 1:10,560 mapping from a number of sources. The maps appear unfinished - with all military camps and other strategic sites removed. These maps were initially overprinted with the National Grid. In 1970, the first 1:10,000 maps were produced using the Transverse Mercator Projection. The revision process continued until recently, with new editions appearing every 10 years or so for urban areas.

Map Name(s) and Date(s)

051SW 1947 1:10,560	051SE 1947 1:10,560
060NW 1947 1:10,560	060NE 1947 1:10,560

Historical Map - Slice C

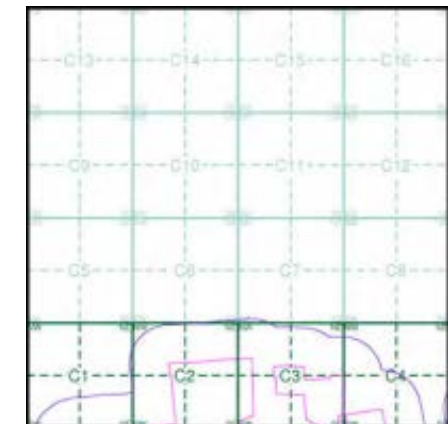

Order Details

Order Number: 287331844\_1\_1  
 Customer Ref: 21-1098.02  
 National Grid Reference: 488570, 378350  
 Slice: C  
 Site Area (Ha): 331.04  
 Search Buffer (m): 250

Site Details

West Burton 2

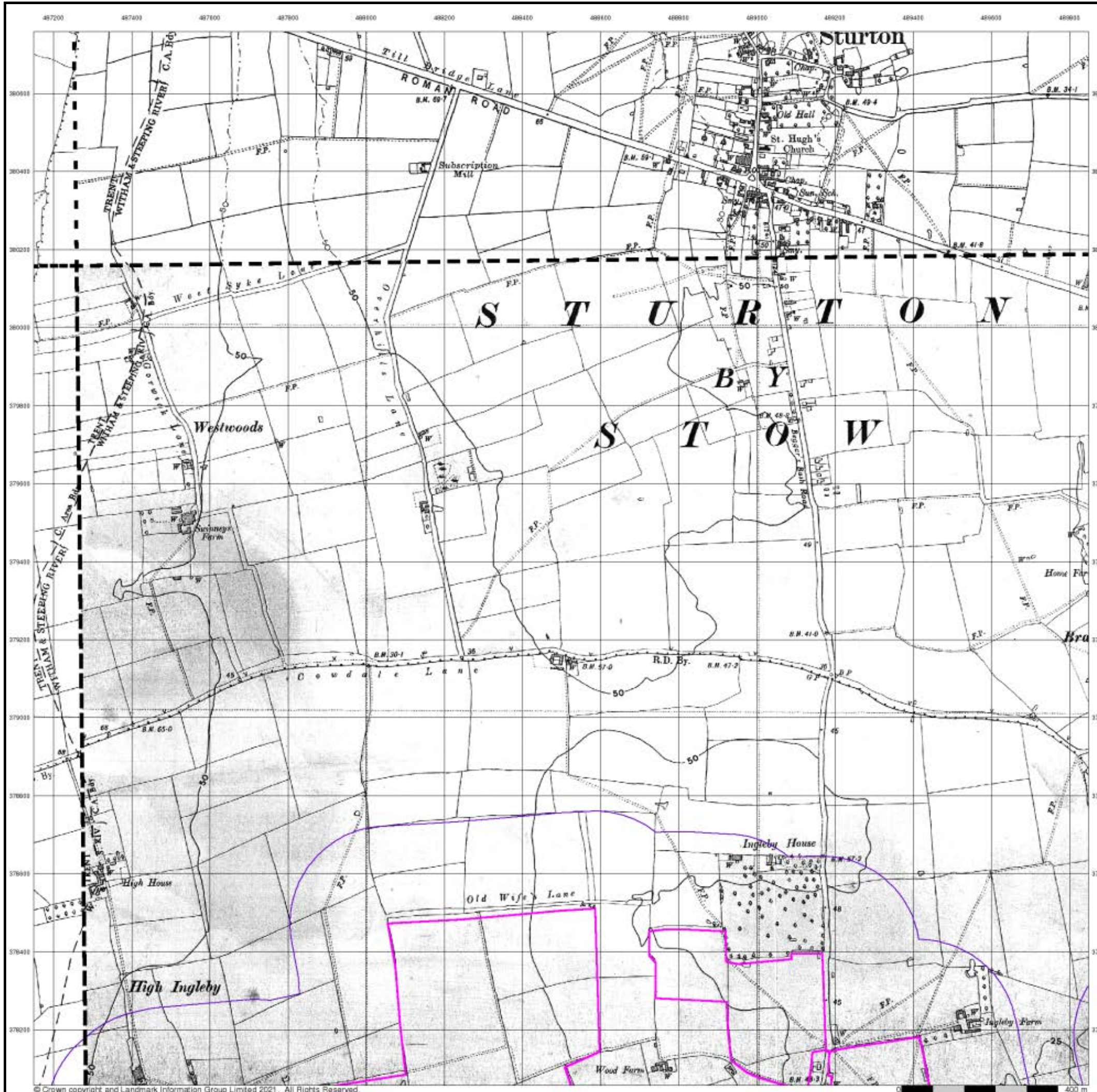

## Ordnance Survey Plan

Published 1956

Source map scale - 1:10,000

The historical maps shown were reproduced from maps predominantly held at the scale adopted for England, Wales and Scotland in the 1840's. In 1854 the 1:2,500 scale was adopted for mapping urban areas; these maps were used to update the 1:10,560 maps. The published date given therefore is often some years later than the surveyed date. Before 1938, all OS maps were based on the Cassini Projection, with independent surveys of a single county or group of counties, giving rise to significant inaccuracies in outlying areas. In the late 1940's, a Provisional Edition was produced, which updated the 1:10,560 mapping from a number of sources. The maps appear unfinished - with all military camps and other strategic sites removed. These maps were initially overprinted with the National Grid. In 1970, the first 1:10,000 maps were produced using the Transverse Mercator Projection. The revision process continued until recently, with new editions appearing every 10 years or so for urban areas.

### Map Name(s) and Date(s)

SK88SE	1956	1:10,560
SK87NE	1956	1:10,560

### Historical Map - Slice C

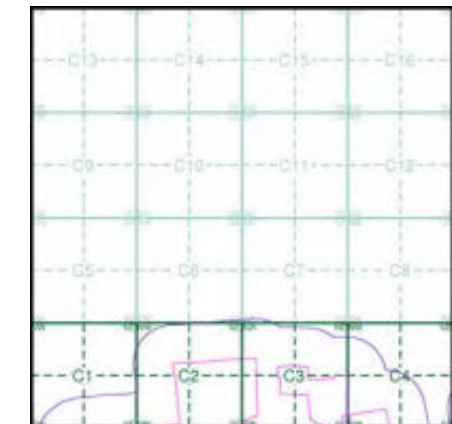

### Order Details

Order Number: 287331844\_1\_1  
 Customer Ref: 21-1098.02  
 National Grid Reference: 488570, 378350  
 Slice: C  
 Site Area (Ha): 331.04  
 Search Buffer (m): 250

### Site Details

West Burton 2

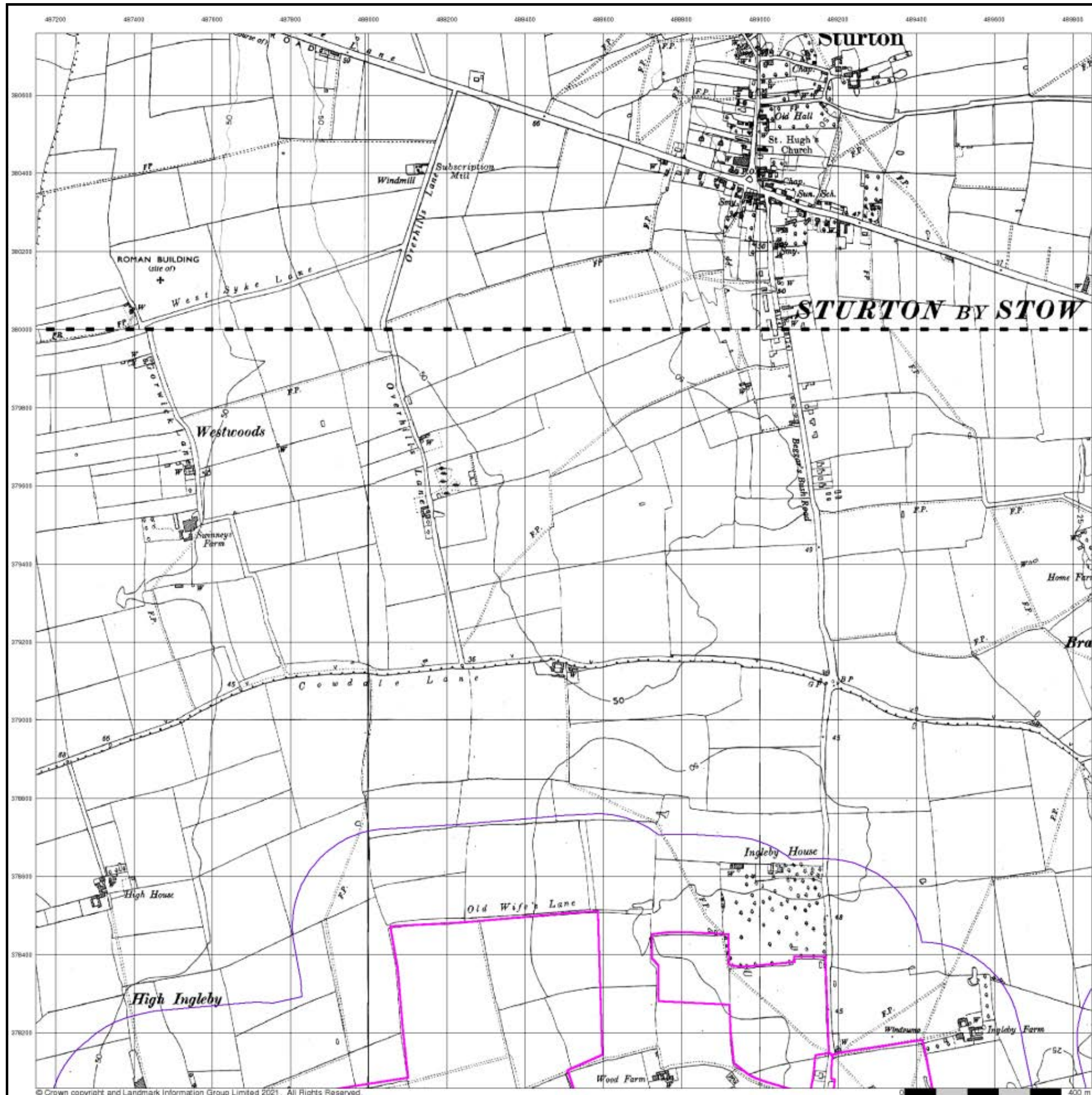

## Ordnance Survey Plan

Published 1979

Source map scale - 1:10,000

The historical maps shown were reproduced from maps predominantly held at the scale adopted for England, Wales and Scotland in the 1840's. In 1854 the 1:2,500 scale was adopted for mapping urban areas; these maps were used to update the 1:10,560 maps. The published date given therefore is often some years later than the surveyed date. Before 1938, all OS maps were based on the Cassini Projection, with independent surveys of a single county or group of counties, giving rise to significant inaccuracies in outlying areas. In the late 1940's, a Provisional Edition was produced, which updated the 1:10,560 mapping from a number of sources. The maps appear unfinished - with all military camps and other strategic sites removed. These maps were initially overprinted with the National Grid. In 1970, the first 1:10,000 maps were produced using the Transverse Mercator Projection. The revision process continued until recently, with new editions appearing every 10 years or so for urban areas.

### Map Name(s) and Date(s)



### Historical Map - Slice C



### Order Details

Order Number: 287331844\_1\_1  
 Customer Ref: 21-1098.02  
 National Grid Reference: 488570, 378350  
 Slice: C  
 Site Area (Ha): 331.04  
 Search Buffer (m): 250

### Site Details

West Burton 2

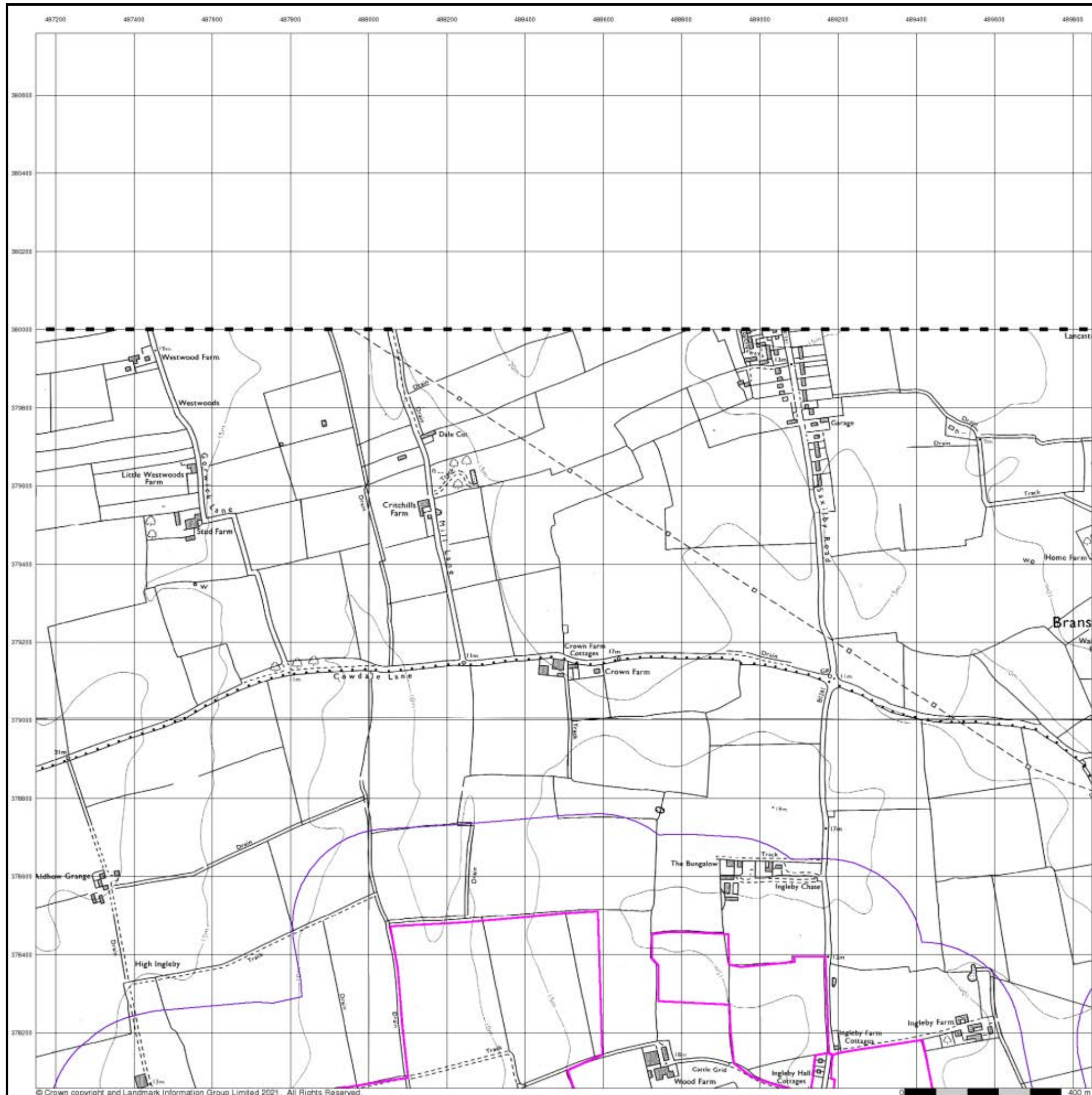

## Ordnance Survey Plan

Published 1981

Source map scale - 1:10,000

The historical maps shown were reproduced from maps predominantly held at the scale adopted for England, Wales and Scotland in the 1840's. In 1854 the 1:2,500 scale was adopted for mapping urban areas; these maps were used to update the 1:10,560 maps. The published date given therefore is often some years later than the surveyed date. Before 1938, all OS maps were based on the Cassini Projection, with independent surveys of a single county or group of counties, giving rise to significant inaccuracies in outlying areas. In the late 1940's, a Provisional Edition was produced, which updated the 1:10,560 mapping from a number of sources. The maps appear unfinished - with all military camps and other strategic sites removed. These maps were initially overprinted with the National Grid. In 1970, the first 1:10,000 maps were produced using the Transverse Mercator Projection. The revision process continued until recently, with new editions appearing every 10 years or so for urban areas.

### Map Name(s) and Date(s)

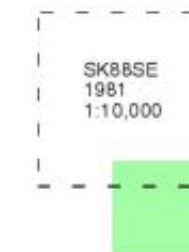

### Historical Map - Slice C

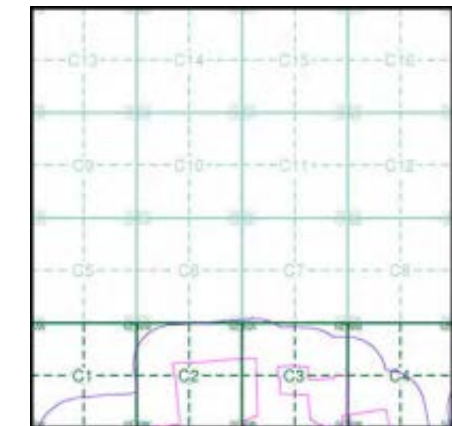

### Order Details

Order Number: 287331844\_1\_1  
 Customer Ref: 21-1098.02  
 National Grid Reference: 488570, 378350  
 Slice: C  
 Site Area (Ha): 331.04  
 Search Buffer (m): 250

### Site Details

West Burton 2

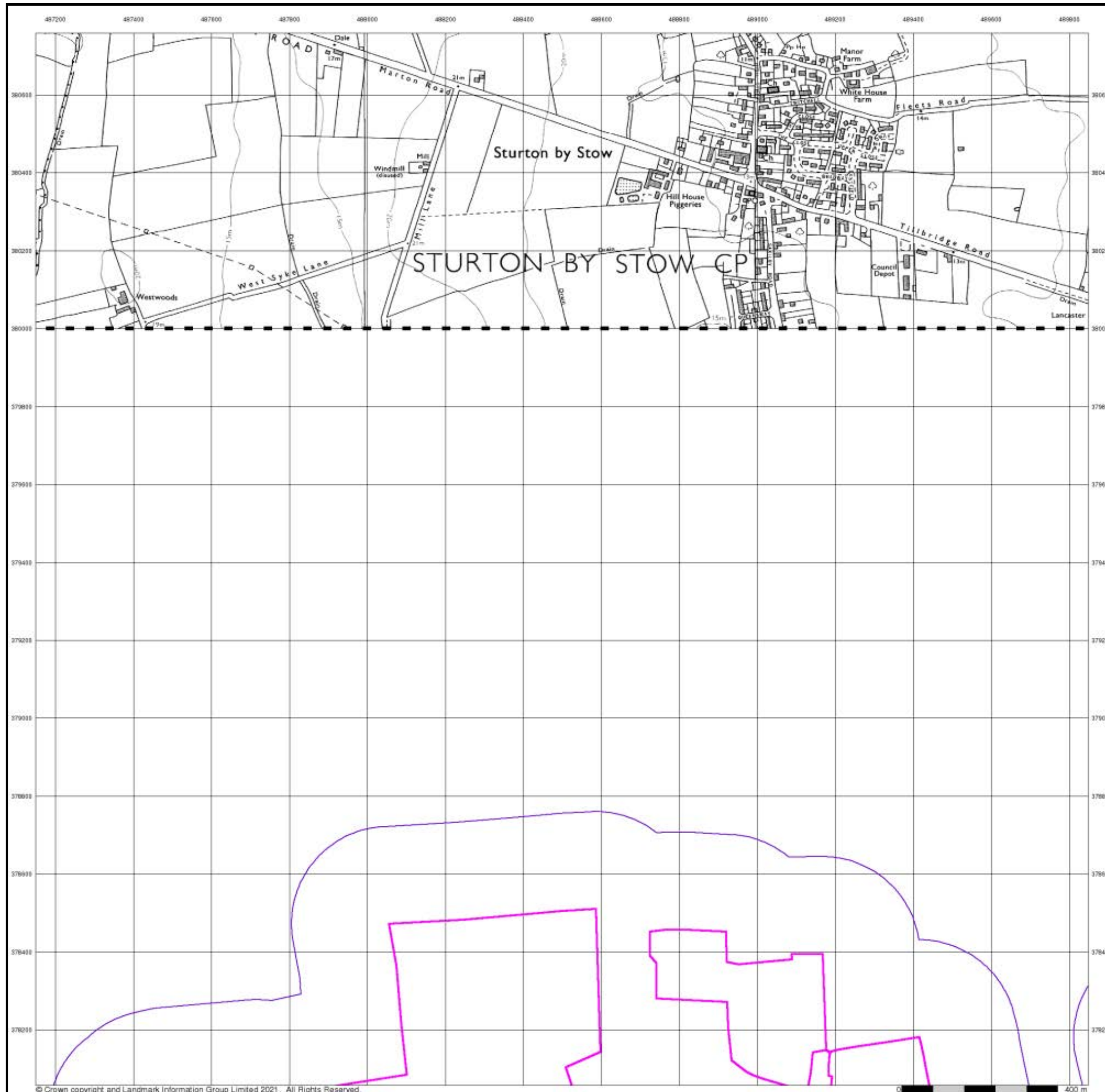

### 10k Raster Mapping

Published 2000

Source map scale - 1:10,000

The historical maps shown were produced from the Ordnance Survey's 1:10,000 colour raster mapping. These maps are derived from Landplan which replaced the old 1:10,000 maps originally published in 1970. The data is highly detailed showing buildings, fences and field boundaries as well as all roads, tracks and paths. Road names are also included together with the relevant road number and classification. Boundary information depiction includes county, unitary authority, district, civil parish and constituency.

### Map Name(s) and Date(s)

SK88SE	2000	1:10,000
SK87NE	2000	1:10,000

### Historical Map - Slice C



### Order Details

Order Number: 287331844\_1\_1  
 Customer Ref: 21-1098.02  
 National Grid Reference: 488570, 378350  
 Slice: C  
 Site Area (Ha): 331.04  
 Search Buffer (m): 250

### Site Details

West Burton 2

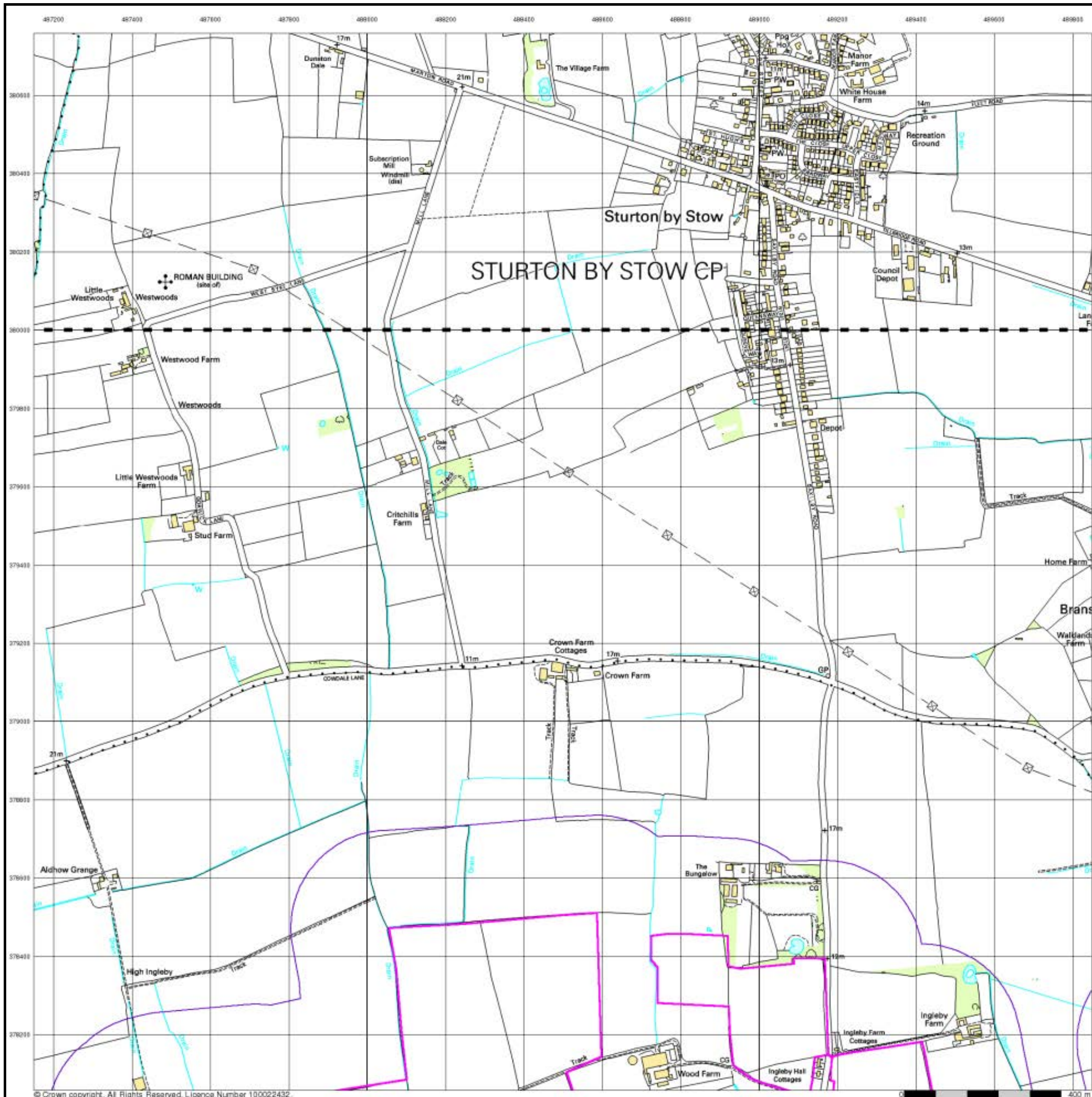

### 10k Raster Mapping

Published 2006

Source map scale - 1:10,000

The historical maps shown were produced from the Ordnance Survey's 1:10,000 colour raster mapping. These maps are derived from Landplan which replaced the old 1:10,000 maps originally published in 1970. The data is highly detailed showing buildings, fences and field boundaries as well as all roads, tracks and paths. Road names are also included together with the relevant road number and classification. Boundary information depiction includes county, unitary authority, district, civil parish and constituency.

### Map Name(s) and Date(s)

SK88SE	2006	1:10,000
SK87NE	2006	1:10,000

### Historical Map - Slice C

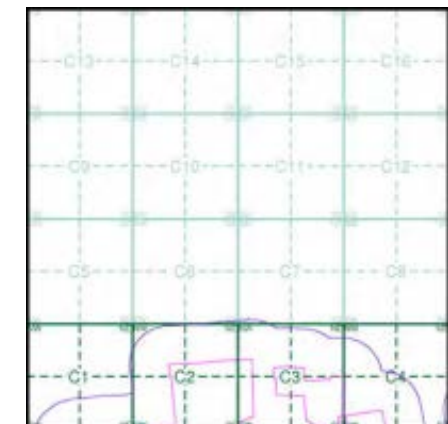

### Order Details

Order Number: 287331844\_1\_1  
 Customer Ref: 21-1098.02  
 National Grid Reference: 488570, 378350  
 Slice: C  
 Site Area (Ha): 331.04  
 Search Buffer (m): 250

### Site Details

West Burton 2

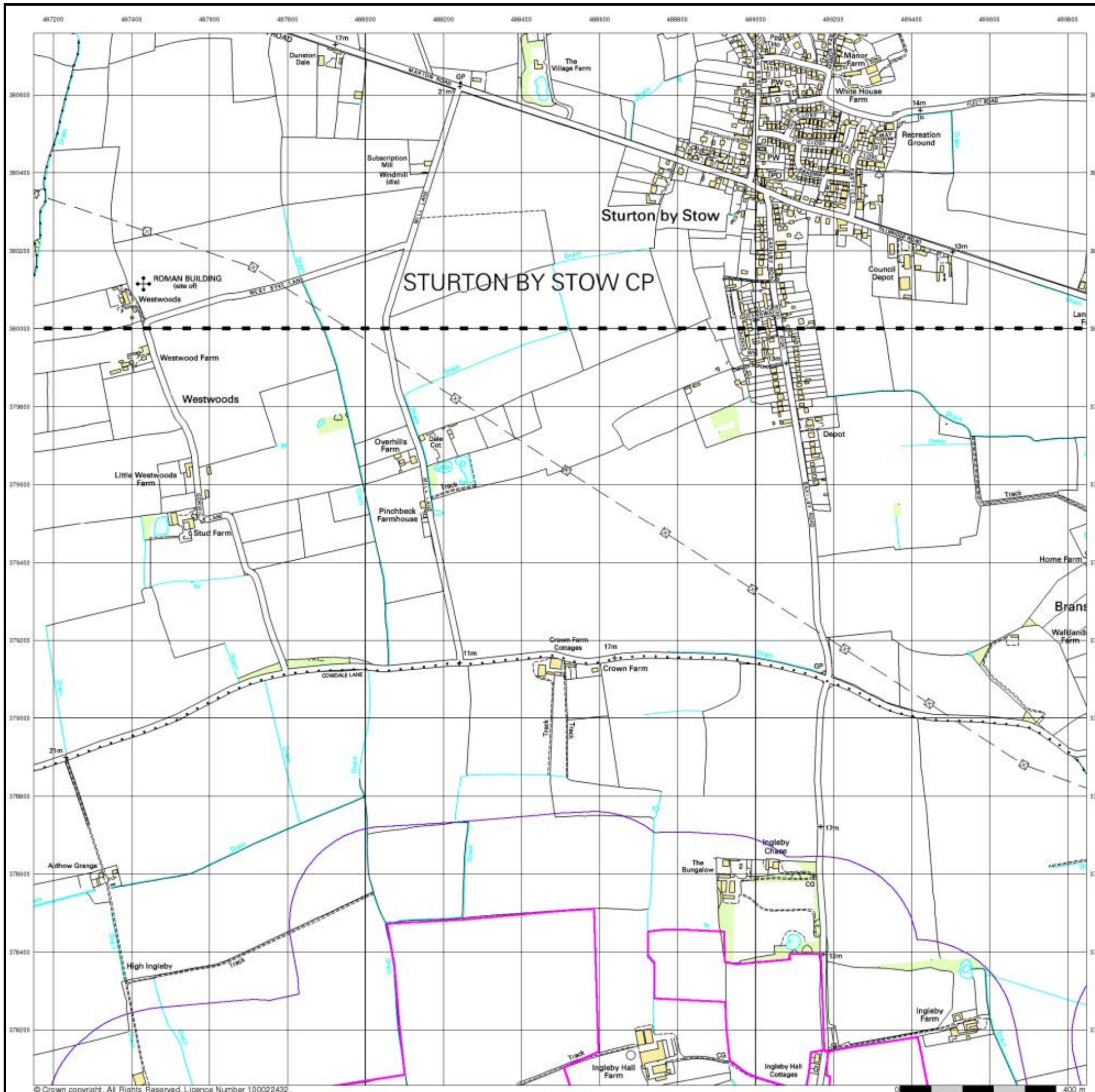

### VectorMap Local

Published 2021

Source map scale - 1:10,000

VectorMap Local (Raster) is Ordnance Survey's highest detailed 'backdrop' mapping product. These maps are produced from OS's VectorMap Local, a simple vector dataset at a nominal scale of 1:10,000, covering the whole of Great Britain, that has been designed for creating graphical mapping. OS VectorMap Local is derived from large-scale information surveyed at 1:1250 scale (covering major towns and cities), 1:2500 scale (smaller towns, villages and developed rural areas), and 1:10 000 scale (mountain, moorland and river estuary areas).

### Map Name(s) and Date(s)

SK88SE	2021	Variable
SK87NE	2021	Variable

### Historical Map - Slice C

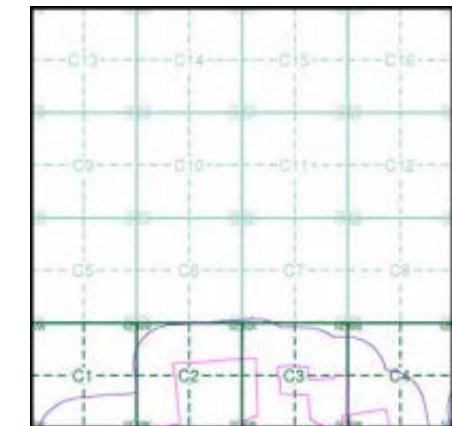

### Order Details

Order Number: 287331844\_1\_1  
 Customer Ref: 21-1098.02  
 National Grid Reference: 488570, 378350  
 Slice: C  
 Site Area (Ha): 331.04  
 Search Buffer (m): 250

### Site Details

West Burton 2

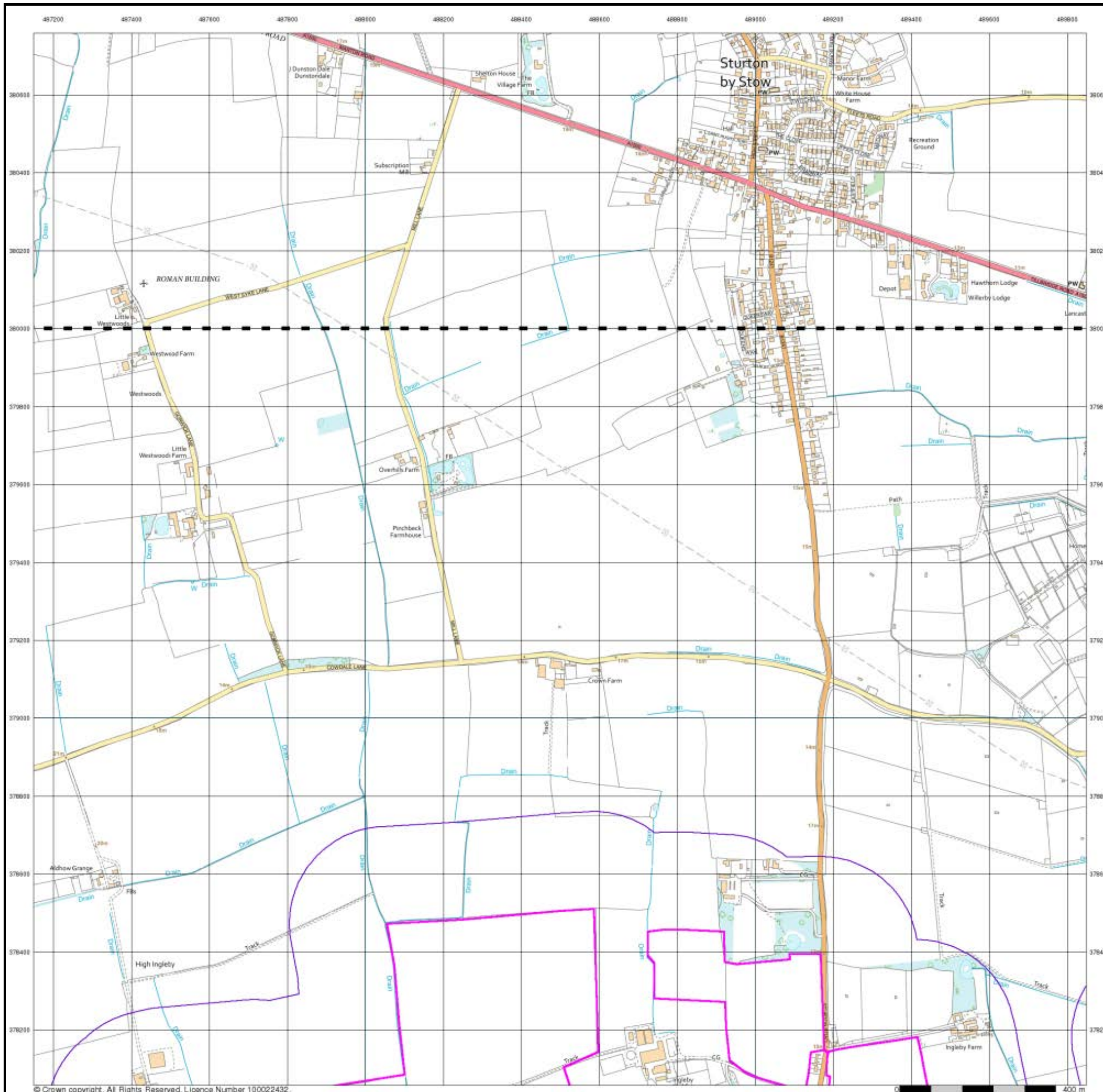

## Appendix D – Landmark Envirocheck Report



## Envirocheck<sup>®</sup> Report:

### Datasheet

#### Order Details:

**Order Number:**

287331844\_1\_1

**Customer Reference:**

21-1098.02

**National Grid Reference:**

488660, 377270

**Slice:**

A

**Site Area (Ha):**

331.04

**Search Buffer (m):**

250

#### Site Details:

West Burton 2

#### Client Details:

Mr A Howells  
Delta Simons  
3 Henley Office Park  
Doddington Road  
Lincoln  
LN6 3QR

Report Section	Page Number
Summary	-
Agency & Hydrological	1
Waste	20
Hazardous Substances	-
Geological	21
Industrial Land Use	23
Sensitive Land Use	24
Data Currency	25
Data Suppliers	31
Useful Contacts	32

## Introduction

The Environment Act 1995 has made site sensitivity a key issue, as the legislation pays as much attention to the pathways by which contamination could spread, and to the vulnerable targets of contamination, as it does the potential sources of contamination. For this reason, Landmark's Site Sensitivity maps and Datasheet(s) place great emphasis on statutory data provided by the Environment Agency/Natural Resources Wales and the Scottish Environment Protection Agency; it also incorporates data from Natural England (and the Scottish and Welsh equivalents) and Local Authorities; and highlights hydrogeological features required by environmental and geotechnical consultants. It does not include any information concerning past uses of land. The datasheet is produced by querying the Landmark database to a distance defined by the client from a site boundary provided by the client. In this datasheet the National Grid References (NGRs) are rounded to the nearest 10m in accordance with Landmark's agreements with a number of Data Suppliers.

## Copyright Notice

© Landmark Information Group Limited 2021. The Copyright on the information and data and its format as contained in this Envirocheck® Report ("Report") is the property of Landmark Information Group Limited ("Landmark") and several other Data Providers, including (but not limited to) Ordnance Survey, British Geological Survey, the Environment Agency/Natural Resources Wales and Natural England, and must not be reproduced in whole or in part by photocopying or any other method. The Report is supplied under Landmark's Terms and Conditions accepted by the Customer. A copy of Landmark's Terms and Conditions can be found with the Index Map for this report. Additional copies of the Report may be obtained from Landmark, subject to Landmark's charges in force from time to time. The Copyright, design rights and any other intellectual rights shall remain the exclusive property of Landmark and/or other Data providers, whose Copyright material has been included in this Report. © Environment Agency & United Kingdom Research and Innovation 2021. © Natural Resources Wales & United Kingdom Research and Innovation 2021.

## Natural England Copyright Notice

Site of Special Scientific Interest, National Nature Reserve, Ramsar, Special Protection Area, Special Conservation Area, Marine Nature Reserve data (derived from Ordnance Survey 1:10000 raster) is provided by, and used with the permission of, Natural England who retain the copyright and Intellectual Property Rights for the data.

## Scottish Natural Heritage Copyright

Contains SNH information licensed under the Open Government Licence v3 0.

## Ove Arup Copyright Notice

The Mining Instability data was obtained on licence from Ove Arup & Partners Limited (for further information, contact mining.review@arup.com). No reproduction or further use of such Data is to be made without the prior written consent of Ove Arup & Partners Limited. The supplied Mining Instability data is derived from publicly available records and other third party sources and neither Ove Arup & Partners nor Landmark warrant the accuracy or completeness of such information or data.

## Stantec Copyright Notice

The cavity data presented has been extracted from the PBA (now Stantec UK Ltd) enhanced version of the original DEFRA national cavity databases. Stantec UK Ltd retain the copyright & intellectual property rights in the data. Whilst all reasonable efforts are made to check that the information contained in the cavity databases is accurate we do not warrant that the data is complete or error free. The information is based upon our own researches and those collated from a number of external sources and is continually being augmented and updated by Stantec UK Ltd. In no event shall Stantec UK Ltd or Landmark be liable for any loss or damage including, without limitation, indirect or consequential loss or damage arising from the use of this data.

## Radon Potential dataset Copyright Notice

Information supplied from a joint dataset compiled by The British Geological Survey and Public Health England.

## Natural Resources Wales Copyright Notice

Contains Natural Resources Wales information © Natural Resources Wales and Database Right. All rights Reserved. Contains Ordnance Survey Data. Ordnance Survey Licence number 100019741. Crown Copyright and Database Right. Contains Natural Resources Wales information © Natural Resources Wales and Database Right. All rights Reserved. Some features of this information are based on digital spatial data licensed from the Centre for Ecology & Hydrology © NERC (CEH). Defra, Met Office and DARD Rivers Agency © Crown copyright. © Cranfield University. © James Hutton Institute. Contains OS data © Crown copyright and database right 2021. Land & Property Services © Crown copyright and database right.

## Report Version v53.0

Data Type	Page Number	On Site	0 to 250m (*up to 500m)
<b>Agency &amp; Hydrological</b>			
BGS Groundwater Flooding Susceptibility	pg 1	Yes	Yes
Contaminated Land Register Entries and Notices			
Discharge Consents	pg 2		7
Prosecutions Relating to Controlled Waters			n/a
Enforcement and Prohibition Notices			
Integrated Pollution Controls			
Integrated Pollution Prevention And Control	pg 3		1
Local Authority Integrated Pollution Prevention And Control			
Local Authority Pollution Prevention and Controls			
Local Authority Pollution Prevention and Control Enforcements			
Nearest Surface Water Feature	pg 3	Yes	
Pollution Incidents to Controlled Waters			
Prosecutions Relating to Authorised Processes			
Registered Radioactive Substances			
River Quality			
River Quality Biology Sampling Points			
River Quality Chemistry Sampling Points			
Substantiated Pollution Incident Register			
Water Abstractions	pg 4		1
Water Industry Act Referrals			
Groundwater Vulnerability Map	pg 4	Yes	n/a
Groundwater Vulnerability - Soluble Rock Risk			n/a
Groundwater Vulnerability - Local Information			n/a
Bedrock Aquifer Designations	pg 9	Yes	n/a
Superficial Aquifer Designations	pg 9	Yes	n/a
Source Protection Zones			
Extreme Flooding from Rivers or Sea without Defences	pg 9	Yes	
Flooding from Rivers or Sea without Defences	pg 10	Yes	Yes
Areas Benefiting from Flood Defences			
Flood Water Storage Areas	pg 10	Yes	
Flood Defences			
OS Water Network Lines	pg 10	37	41

Data Type	Page Number	On Site	0 to 250m (*up to 500m)
<b>Waste</b>			
BGS Recorded Landfill Sites			
Historical Landfill Sites			
Integrated Pollution Control Registered Waste Sites			
Licensed Waste Management Facilities (Landfill Boundaries)			
Licensed Waste Management Facilities (Locations)			
Local Authority Landfill Coverage	pg 20	2	n/a
Local Authority Recorded Landfill Sites			
Potentially Infilled Land (Non-Water)			
Potentially Infilled Land (Water)			
Registered Landfill Sites			
Registered Waste Transfer Sites			
Registered Waste Treatment or Disposal Sites			
<b>Hazardous Substances</b>			
Control of Major Accident Hazards Sites (COMAH)			
Explosive Sites			
Notification of Installations Handling Hazardous Substances (NIHHS)			
Planning Hazardous Substance Consents			
Planning Hazardous Substance Enforcements			

Data Type	Page Number	On Site	0 to 250m (*up to 500m)
<b>Geological</b>			
BGS 1:625,000 Solid Geology	pg 21	Yes	n/a
BGS Estimated Soil Chemistry	pg 21	Yes	Yes
BGS Recorded Mineral Sites			
BGS Urban Soil Chemistry			
BGS Urban Soil Chemistry Averages			
CBSCB Compensation District			n/a
Coal Mining Affected Areas			n/a
Mining Instability			n/a
Man-Made Mining Cavities			
Natural Cavities			
Non Coal Mining Areas of Great Britain			
Potential for Collapsible Ground Stability Hazards	pg 22	Yes	
Potential for Compressible Ground Stability Hazards			
Potential for Ground Dissolution Stability Hazards			
Potential for Landslide Ground Stability Hazards	pg 22	Yes	
Potential for Running Sand Ground Stability Hazards	pg 22	Yes	
Potential for Shrinking or Swelling Clay Ground Stability Hazards	pg 22	Yes	
Radon Potential - Radon Affected Areas			n/a
Radon Potential - Radon Protection Measures			n/a
<b>Industrial Land Use</b>			
Contemporary Trade Directory Entries	pg 23		1
Fuel Station Entries			
Points of Interest - Commercial Services			
Points of Interest - Education and Health			
Points of Interest - Manufacturing and Production	pg 23		1
Points of Interest - Public Infrastructure			
Points of Interest - Recreational and Environmental			
Gas Pipelines			
Underground Electrical Cables			

Data Type	Page Number	On Site	0 to 250m (*up to 500m)
<b>Sensitive Land Use</b>			
Ancient Woodland			
Areas of Adopted Green Belt			
Areas of Unadopted Green Belt			
Areas of Outstanding Natural Beauty			
Environmentally Sensitive Areas			
Forest Parks			
Local Nature Reserves			
Marine Nature Reserves			
National Nature Reserves			
National Parks			
Nitrate Sensitive Areas			
Nitrate Vulnerable Zones	pg 24	2	1
Ramsar Sites			
Sites of Special Scientific Interest			
Special Areas of Conservation			
Special Protection Areas			
World Heritage Sites			

Map ID	Details	Quadrant Reference (Compass Direction)	Estimated Distance From Site	Contact	NGR
	<b>BGS Groundwater Flooding Susceptibility</b> Flooding Type: Limited Potential for Groundwater Flooding to Occur	A11NW (NE)	0	1	488661 377271
	<b>BGS Groundwater Flooding Susceptibility</b> Flooding Type: Limited Potential for Groundwater Flooding to Occur	(N)	0	1	489000 378350
	<b>BGS Groundwater Flooding Susceptibility</b> Flooding Type: Limited Potential for Groundwater Flooding to Occur	A11NW (SW)	0	1	488500 377100
	<b>BGS Groundwater Flooding Susceptibility</b> Flooding Type: Limited Potential for Groundwater Flooding to Occur	A6NE (S)	0	1	488450 376650
	<b>BGS Groundwater Flooding Susceptibility</b> Flooding Type: Limited Potential for Groundwater Flooding to Occur	A11NE (E)	0	1	489000 377271
	<b>BGS Groundwater Flooding Susceptibility</b> Flooding Type: Potential for Groundwater Flooding of Property Situated Below Ground Level	A16NW (NE)	0	1	489300 377750
	<b>BGS Groundwater Flooding Susceptibility</b> Flooding Type: Limited Potential for Groundwater Flooding to Occur	A10NW (W)	0	1	488050 377050
	<b>BGS Groundwater Flooding Susceptibility</b> Flooding Type: Limited Potential for Groundwater Flooding to Occur	A12SW (SE)	0	1	489450 376750
	<b>BGS Groundwater Flooding Susceptibility</b> Flooding Type: Potential for Groundwater Flooding to Occur at Surface	A10SE (SW)	0	1	488300 376750
	<b>BGS Groundwater Flooding Susceptibility</b> Flooding Type: Potential for Groundwater Flooding to Occur at Surface	(E)	0	1	489900 377271
	<b>BGS Groundwater Flooding Susceptibility</b> Flooding Type: Potential for Groundwater Flooding to Occur at Surface	(E)	0	1	490000 377271
	<b>BGS Groundwater Flooding Susceptibility</b> Flooding Type: Limited Potential for Groundwater Flooding to Occur	A6NE (SW)	3	1	488200 376450
	<b>BGS Groundwater Flooding Susceptibility</b> Flooding Type: Limited Potential for Groundwater Flooding to Occur	A6NW (SW)	19	1	488150 376500
	<b>BGS Groundwater Flooding Susceptibility</b> Flooding Type: Limited Potential for Groundwater Flooding to Occur	(SE)	54	1	490000 376450
	<b>BGS Groundwater Flooding Susceptibility</b> Flooding Type: Limited Potential for Groundwater Flooding to Occur	A6NW (SW)	55	1	488150 376450
	<b>BGS Groundwater Flooding Susceptibility</b> Flooding Type: Potential for Groundwater Flooding to Occur at Surface	(N)	56	1	489050 378450
	<b>BGS Groundwater Flooding Susceptibility</b> Flooding Type: Limited Potential for Groundwater Flooding to Occur	(SE)	91	1	490000 376250
	<b>BGS Groundwater Flooding Susceptibility</b> Flooding Type: Potential for Groundwater Flooding of Property Situated Below Ground Level	(N)	127	1	489000 378550
	<b>BGS Groundwater Flooding Susceptibility</b> Flooding Type: Potential for Groundwater Flooding to Occur at Surface	(NE)	146	1	489550 378250
	<b>BGS Groundwater Flooding Susceptibility</b> Flooding Type: Limited Potential for Groundwater Flooding to Occur	(SE)	171	1	490050 376150
	<b>BGS Groundwater Flooding Susceptibility</b> Flooding Type: Potential for Groundwater Flooding of Property Situated Below Ground Level	(N)	214	1	489000 378650

Map ID	Details	Quadrant Reference (Compass Direction)	Estimated Distance From Site	Contact	NGR
1	<p><b>Discharge Consents</b></p> <p>Operator: J Nowell  Property Type: Domestic Property (Single)  Location: Ingleby Hall Barns Barn 1 Sturton Road, Ingleby, Lincoln, Lincolnshire, Ln1 2pq  Authority: Environment Agency, Anglian Region  Catchment Area: River Till  Reference: Prnnf12879  Permit Version: 1  Effective Date: 8th November 2002  Issued Date: 12th December 2002  Revocation Date: Not Supplied  Discharge Type: Sewage Discharges - Final/Treated Effluent - Not Water Company  Discharge: Freshwater Stream/River  Environment:  Receiving Water: Tributary Of The River Till  <b>Status:</b> <b>New Consent (Water Resources Act 1991, Section 88 &amp; Schedule 10 as amended by Environment Act 1995)</b>  Positional Accuracy: Located by supplier to within 10m</p>	A16NW (NE)	5	2	489360 377951
1	<p><b>Discharge Consents</b></p> <p>Operator: J Nowell  Property Type: Domestic Property (Single)  Location: Ingleby Hall Barns Barn 2 Sturton Road, Ingleby, Lincoln, Ln1 2pq  Authority: Environment Agency, Anglian Region  Catchment Area: River Till  Reference: Prnnf12880  Permit Version: 1  Effective Date: 8th November 2002  Issued Date: 12th December 2002  Revocation Date: 1st April 2004  Discharge Type: Sewage Discharges - Final/Treated Effluent - Not Water Company  Discharge: Freshwater Stream/River  Environment:  Receiving Water: Tributary Of The River Till  <b>Status:</b> <b>New Consent (Water Resources Act 1991, Section 88 &amp; Schedule 10 as amended by Environment Act 1995)</b>  Positional Accuracy: Located by supplier to within 10m</p>	A16NW (NE)	5	2	489360 377950
2	<p><b>Discharge Consents</b></p> <p>Operator: J Nowell  Property Type: Domestic Property (Single)  Location: Ingleby Hall Barns Barn 2 Sturton Road, Ingleby, Lincoln, Ln1 2pq  Authority: Environment Agency, Anglian Region  Catchment Area: River Till  Reference: Prnnf12880  Permit Version: 2  Effective Date: 2nd April 2004  Issued Date: 2nd April 2004  Revocation Date: Not Supplied  Discharge Type: Sewage Discharges - Final/Treated Effluent - Not Water Company  Discharge: Freshwater Stream/River  Environment:  Receiving Water: Tributary Of The River Till  <b>Status:</b> <b>New Consent (Water Resources Act 1991, Section 88 &amp; Schedule 10 as amended by Environment Act 1995)</b>  Positional Accuracy: Located by supplier to within 10m</p>	A16NW (NE)	22	2	489190 377780
3	<p><b>Discharge Consents</b></p> <p>Operator: Leverton Farms Limited  Property Type: Arable Farming  Location: Leverton Farms Ltd, Ingleby Grange Farm, Ingleby  Authority: Environment Agency, Anglian Region  Catchment Area: Catchment 29 Unknown Detail  Reference: Gwnlf40504  Permit Version: 1  Effective Date: 1st April 1999  Issued Date: 21st July 2000  Revocation Date: 27th February 2015  Discharge Type: Trade Discharge - Agricultural And Surface  Discharge: Onto Land  Environment:  Receiving Water: Groundwater  <b>Status:</b> <b>Surrendered under EPR 2010</b>  Positional Accuracy: Located by supplier to within 100m</p>	A12NW (E)	39	2	489500 377200



Map ID	Details	Quadrant Reference (Compass Direction)	Estimated Distance From Site	Contact	NGR
4	<p><b>Discharge Consents</b></p> <p>Operator: Leverton Farms Limited  Property Type: WWTW (NOT WATER CO) (NOT STP AT A PRIVATE PREMISES)  Location: Ingleby Hall Farm, Saxilby With Ingleby, Nr.Lincoln.  Authority: Environment Agency, Anglian Region  Catchment Area: Not Supplied  Reference: Pr3lfu390  Permit Version: 1  Effective Date: 17th January 1969  Issued Date: 17th January 1969  Revocation Date: 30th May 1997  Discharge Type: Unknown  Discharge: Onto Land  Environment:  Receiving Water: Land  <b>Status: Pre National Rivers Authority Legislation where issue date &lt; 01/09/1989</b>  Positional Accuracy: Approximate location provided by supplier</p>	A15NE (NE)	40	2	489000 378000
5	<p><b>Discharge Consents</b></p> <p>Operator: M&amp;M Care Ltd  Property Type: Domestic Property (Single)  Location: Old Rectory Saxilby Sturton Road, Saxilby, Lincoln, Ln1 2pg  Authority: Environment Agency, Anglian Region  Catchment Area: River Till  Reference: Pr3nf446  Permit Version: 2  Effective Date: 1st February 1992  Issued Date: 1st February 1992  Revocation Date: Not Supplied  Discharge Type: Sewage Discharges - Final/Treated Effluent - Not Water Company  Discharge: Freshwater Stream/River  Environment:  Receiving Water: Unnamed Stream  <b>Status: Post National Rivers Authority Legislation where issue date &gt; 31/08/1989</b>  Positional Accuracy: Located by supplier to within 100m</p>	A8NE (SE)	187	2	489700 376400
5	<p><b>Discharge Consents</b></p> <p>Operator: Messrs Brock &amp; Hogan  Property Type: Domestic Property (Single)  Location: Old Rectory Saxilby Sturton Road, Saxilby, Lincoln, Ln1 2pg  Authority: Environment Agency, Anglian Region  Catchment Area: Not Supplied  Reference: Pr3nf446  Permit Version: 1  Effective Date: 28th August 1987  Issued Date: 28th August 1987  Revocation Date: 31st January 1992  Discharge Type: Sewage Discharges - Final/Treated Effluent - Not Water Company  Discharge: Freshwater Stream/River  Environment:  Receiving Water: Unknown Trib  <b>Status: Pre National Rivers Authority Legislation where issue date &lt; 01/09/1989</b>  Positional Accuracy: Located by supplier to within 100m</p>	A8NE (SE)	187	2	489700 376400
6	<p><b>Integrated Pollution Prevention And Control</b></p> <p>Name: Leverton Farms Limited  Location: Ingleby Hall Farm Poultry Unit, Ingleby Hall Farm, Ingleby,, Lincoln, Lincolnshire, LN1 2PQ  Authority: Environment Agency, Midlands Region  Permit Reference: XP3838QG  Original Permit Ref: Xp3838qg  Effective Date: 31st July 2019  <b>Status: Effective</b>  Application Type: Application  App. Sub Type: New  Positional Accuracy: Located by supplier to within 100m  Activity Code: 6.9 A(1) (A) (I)  Activity Description: Intensive Farming; Greater Than 40,000 Poultry  Primary Activity: Y</p>	A15NW (N)	82	2	488600 377880
	<p><b>Nearest Surface Water Feature</b></p>	A16SE (E)	0	-	489837 377403

Map ID	Details	Quadrant Reference (Compass Direction)	Estimated Distance From Site	Contact	NGR
7	<p><b>Water Abstractions</b></p> <p>Operator: David Johnson &amp; Partners  Licence Number: 4/30/06/*S/0013  Permit Version: 100  Location: Drain In Ingleby Pumped System  Authority: Environment Agency, Anglian Region  Abstraction: General Agriculture: Spray Irrigation - Storage  Abstraction Type: Water may be abstracted from a single point  Source: Surface  Daily Rate (m3): Not Supplied  Yearly Rate (m3): Not Supplied  Details: Not Supplied  Authorised Start: 01 January  Authorised End: 31 March  Permit Start Date: 1st November 1991  Permit End Date: Not Supplied  Positional Accuracy: Located by supplier to within 100m</p>	A16NE (NE)	182	2	489700 377940
	<p><b>Groundwater Vulnerability Map</b></p> <p>Combined Classification: Secondary Bedrock Aquifer - High Vulnerability  Combined Vulnerability: High  Combined Aquifer: Productive Bedrock Aquifer, Productive Superficial Aquifer  Pollutant Speed: Low  Bedrock Flow: Well Connected Fractures  Dilution: &lt;300 mm/year  Baseflow Index: 40-70%  Superficial Patchiness: &lt;90%  Superficial Thickness: &lt;3m  Superficial Recharge: No Data</p>	A16NW (NE)	0	3	489235 378000
	<p><b>Groundwater Vulnerability Map</b></p> <p>Combined Classification: Secondary Superficial Aquifer - High Vulnerability  Combined Vulnerability: High  Combined Aquifer: Productive Bedrock Aquifer, Productive Superficial Aquifer  Pollutant Speed: High  Bedrock Flow: Poorly Connected Fractures  Dilution: &lt;300 mm/year  Baseflow Index: &gt;70%  Superficial Patchiness: &lt;90%  Superficial Thickness: &lt;3m  Superficial Recharge: High</p>	(NE)	0	3	490041 378000
	<p><b>Groundwater Vulnerability Map</b></p> <p>Combined Classification: Secondary Bedrock Aquifer - High Vulnerability  Combined Vulnerability: High  Combined Aquifer: Productive Bedrock Aquifer, No Superficial Aquifer  Pollutant Speed: Low  Bedrock Flow: Well Connected Fractures  Dilution: &lt;300 mm/year  Baseflow Index: 40-70%  Superficial Patchiness: &lt;90%  Superficial Thickness: &lt;3m  Superficial Recharge: No Data</p>	(E)	0	3	489915 377000

Map ID	Details	Quadrant Reference (Compass Direction)	Estimated Distance From Site	Contact	NGR
	<p><b>Groundwater Vulnerability Map</b></p> <p>Combined Classification: Secondary Bedrock Aquifer - High Vulnerability            Combined Vulnerability: High            Combined Aquifer: Productive Bedrock Aquifer, No Superficial Aquifer            Pollutant Speed: High            Bedrock Flow: Well Connected Fractures            Dilution: &lt;300 mm/year            Baseflow Index: &gt;70%            Superficial Patchiness: &lt;90%            Superficial Thickness: 3-10m            Superficial Recharge: High</p>	(E)	0	3	490000 376988
	<p><b>Groundwater Vulnerability Map</b></p> <p>Combined Classification: Secondary Bedrock Aquifer - High Vulnerability            Combined Vulnerability: High            Combined Aquifer: Productive Bedrock Aquifer, No Superficial Aquifer            Pollutant Speed: Low            Bedrock Flow: Well Connected Fractures            Dilution: &lt;300 mm/year            Baseflow Index: 40-70%            Superficial Patchiness: &lt;90%            Superficial Thickness: &lt;3m            Superficial Recharge: No Data</p>	A16SE (E)	0	3	489811 377506
	<p><b>Groundwater Vulnerability Map</b></p> <p>Combined Classification: Secondary Bedrock Aquifer - High Vulnerability            Combined Vulnerability: High            Combined Aquifer: Productive Bedrock Aquifer, No Superficial Aquifer            Pollutant Speed: High            Bedrock Flow: Poorly Connected Fractures            Dilution: &lt;300 mm/year            Baseflow Index: &gt;70%            Superficial Patchiness: &lt;90%            Superficial Thickness: &lt;3m            Superficial Recharge: High</p>	(E)	0	3	490000 377673
	<p><b>Groundwater Vulnerability Map</b></p> <p>Combined Classification: Secondary Bedrock Aquifer - High Vulnerability            Combined Vulnerability: High            Combined Aquifer: Productive Bedrock Aquifer, Productive Superficial Aquifer            Pollutant Speed: Low            Bedrock Flow: Well Connected Fractures            Dilution: &lt;300 mm/year            Baseflow Index: 40-70%            Superficial Patchiness: &lt;90%            Superficial Thickness: &lt;3m            Superficial Recharge: No Data</p>	(E)	0	3	489992 377000

Map ID	Details	Quadrant Reference (Compass Direction)	Estimated Distance From Site	Contact	NGR
	<p><b>Groundwater Vulnerability Map</b></p> <p>Combined Classification: Secondary Superficial Aquifer - High Vulnerability</p> <p>Combined Vulnerability: High</p> <p>Combined Aquifer: Productive Bedrock Aquifer, Productive Superficial Aquifer</p> <p>Pollutant Speed: High</p> <p>Bedrock Flow: Well Connected Fractures</p> <p>Dilution: &lt;300 mm/year</p> <p>Baseflow Index: &gt;70%</p> <p>Superficial Patchiness: &lt;90%</p> <p>Superficial Thickness: 3-10m</p> <p>Superficial Recharge: High</p>	(E)	0	3	490000 377000
	<p><b>Groundwater Vulnerability Map</b></p> <p>Combined Classification: Secondary Bedrock Aquifer - High Vulnerability</p> <p>Combined Vulnerability: High</p> <p>Combined Aquifer: Productive Bedrock Aquifer, Productive Superficial Aquifer</p> <p>Pollutant Speed: Low</p> <p>Bedrock Flow: Well Connected Fractures</p> <p>Dilution: &lt;300 mm/year</p> <p>Baseflow Index: 40-70%</p> <p>Superficial Patchiness: &lt;90%</p> <p>Superficial Thickness: &lt;3m</p> <p>Superficial Recharge: No Data</p>	A10SE (SW)	0	3	488280 376744
	<p><b>Groundwater Vulnerability Map</b></p> <p>Combined Classification: Secondary Bedrock Aquifer - High Vulnerability</p> <p>Combined Vulnerability: High</p> <p>Combined Aquifer: Productive Bedrock Aquifer, Productive Superficial Aquifer</p> <p>Pollutant Speed: Low</p> <p>Bedrock Flow: Well Connected Fractures</p> <p>Dilution: &lt;300 mm/year</p> <p>Baseflow Index: 40-70%</p> <p>Superficial Patchiness: &lt;90%</p> <p>Superficial Thickness: &lt;3m</p> <p>Superficial Recharge: No Data</p>	(E)	0	3	489903 377304
	<p><b>Groundwater Vulnerability Map</b></p> <p>Combined Classification: Secondary Bedrock Aquifer - High Vulnerability</p> <p>Combined Vulnerability: High</p> <p>Combined Aquifer: Productive Bedrock Aquifer, Productive Superficial Aquifer</p> <p>Pollutant Speed: Low</p> <p>Bedrock Flow: Well Connected Fractures</p> <p>Dilution: &lt;300 mm/year</p> <p>Baseflow Index: 40-70%</p> <p>Superficial Patchiness: &lt;90%</p> <p>Superficial Thickness: &lt;3m</p> <p>Superficial Recharge: No Data</p>	A16NW (NE)	0	3	489312 377765

Map ID	Details	Quadrant Reference (Compass Direction)	Estimated Distance From Site	Contact	NGR
	<p><b>Groundwater Vulnerability Map</b></p> <p>Combined Classification: Secondary Superficial Aquifer - High Vulnerability</p> <p>Combined Vulnerability: High</p> <p>Combined Aquifer: Productive Bedrock Aquifer, Productive Superficial Aquifer</p> <p>Pollutant Speed: High</p> <p>Bedrock Flow: Poorly Connected Fractures</p> <p>Dilution: &lt;300 mm/year</p> <p>Baseflow Index: &gt;70%</p> <p>Superficial Patchiness: &lt;90%</p> <p>Superficial Thickness: &lt;3m</p> <p>Superficial Recharge: High</p>	(E)	0	3	490000 377271
	<p><b>Groundwater Vulnerability Map</b></p> <p>Combined Classification: Secondary Bedrock Aquifer - High Vulnerability</p> <p>Combined Vulnerability: High</p> <p>Combined Aquifer: Productive Bedrock Aquifer, No Superficial Aquifer</p> <p>Pollutant Speed: High</p> <p>Bedrock Flow: Poorly Connected Fractures</p> <p>Dilution: &lt;300 mm/year</p> <p>Baseflow Index: &gt;70%</p> <p>Superficial Patchiness: &lt;90%</p> <p>Superficial Thickness: &lt;3m</p> <p>Superficial Recharge: High</p>	(NE)	0	3	490000 378000
	<p><b>Groundwater Vulnerability Map</b></p> <p>Combined Classification: Secondary Bedrock Aquifer - High Vulnerability</p> <p>Combined Vulnerability: High</p> <p>Combined Aquifer: Productive Bedrock Aquifer, No Superficial Aquifer</p> <p>Pollutant Speed: Low</p> <p>Bedrock Flow: Well Connected Fractures</p> <p>Dilution: &lt;300 mm/year</p> <p>Baseflow Index: 40-70%</p> <p>Superficial Patchiness: &lt;90%</p> <p>Superficial Thickness: &lt;3m</p> <p>Superficial Recharge: No Data</p>	A15NE (NE)	0	3	489000 378000
	<p><b>Groundwater Vulnerability Map</b></p> <p>Combined Classification: Secondary Bedrock Aquifer - High Vulnerability</p> <p>Combined Vulnerability: High</p> <p>Combined Aquifer: Productive Bedrock Aquifer, No Superficial Aquifer</p> <p>Pollutant Speed: Low</p> <p>Bedrock Flow: Well Connected Fractures</p> <p>Dilution: &lt;300 mm/year</p> <p>Baseflow Index: 40-70%</p> <p>Superficial Patchiness: &lt;90%</p> <p>Superficial Thickness: &lt;3m</p> <p>Superficial Recharge: No Data</p>	A14NW (NW)	0	3	488000 378000

Map ID	Details	Quadrant Reference (Compass Direction)	Estimated Distance From Site	Contact	NGR
	<p><b>Groundwater Vulnerability Map</b></p> <p>Combined Classification: Secondary Bedrock Aquifer - High Vulnerability            Combined Vulnerability: High            Combined Aquifer: Productive Bedrock Aquifer, No Superficial Aquifer            Pollutant Speed: Low            Bedrock Flow: Well Connected Fractures            Dilution: &lt;300 mm/year            Baseflow Index: 40-70%            Superficial Patchiness: &lt;90%            Superficial Thickness: &lt;3m            Superficial Recharge: No Data</p>	A15NW (N)	0	3	488661 378000
	<p><b>Groundwater Vulnerability Map</b></p> <p>Combined Classification: Secondary Bedrock Aquifer - High Vulnerability            Combined Vulnerability: High            Combined Aquifer: Productive Bedrock Aquifer, No Superficial Aquifer            Pollutant Speed: Low            Bedrock Flow: Well Connected Fractures            Dilution: &lt;300 mm/year            Baseflow Index: 40-70%            Superficial Patchiness: &lt;90%            Superficial Thickness: &lt;3m            Superficial Recharge: No Data</p>	A11SW (S)	0	3	488661 377000
	<p><b>Groundwater Vulnerability Map</b></p> <p>Combined Classification: Secondary Bedrock Aquifer - High Vulnerability            Combined Vulnerability: High            Combined Aquifer: Productive Bedrock Aquifer, No Superficial Aquifer            Pollutant Speed: Low            Bedrock Flow: Well Connected Fractures            Dilution: &lt;300 mm/year            Baseflow Index: 40-70%            Superficial Patchiness: &lt;90%            Superficial Thickness: &lt;3m            Superficial Recharge: No Data</p>	A11SE (SE)	0	3	489000 377000
	<p><b>Groundwater Vulnerability Map</b></p> <p>Combined Classification: Secondary Bedrock Aquifer - High Vulnerability            Combined Vulnerability: High            Combined Aquifer: Productive Bedrock Aquifer, No Superficial Aquifer            Pollutant Speed: Low            Bedrock Flow: Well Connected Fractures            Dilution: &lt;300 mm/year            Baseflow Index: 40-70%            Superficial Patchiness: &lt;90%            Superficial Thickness: &lt;3m            Superficial Recharge: No Data</p>	A10NW (W)	0	3	488000 377271

Map ID	Details	Quadrant Reference (Compass Direction)	Estimated Distance From Site	Contact	NGR
	<b>Groundwater Vulnerability Map</b> Combined Classification: Secondary Bedrock Aquifer - High Vulnerability Combined Vulnerability: High Combined Aquifer: Productive Bedrock Aquifer, No Superficial Aquifer Pollutant Speed: Low Bedrock Flow: Well Connected Fractures Dilution: <300 mm/year Baseflow Index: 40-70% Superficial Patchiness: <90% Superficial Thickness: <3m Superficial Recharge: No Data	A11NW (NE)	0	3	488661 377271
	<b>Groundwater Vulnerability Map</b> Combined Classification: Secondary Bedrock Aquifer - High Vulnerability Combined Vulnerability: High Combined Aquifer: Productive Bedrock Aquifer, No Superficial Aquifer Pollutant Speed: Low Bedrock Flow: Well Connected Fractures Dilution: <300 mm/year Baseflow Index: 40-70% Superficial Patchiness: <90% Superficial Thickness: <3m Superficial Recharge: No Data	A11NE (E)	0	3	489000 377271
	<b>Groundwater Vulnerability - Soluble Rock Risk</b> None				
	<b>Bedrock Aquifer Designations</b> Aquifer Designation: Secondary Aquifer - Undifferentiated	A16SE (E)	0	3	489811 377506
	<b>Bedrock Aquifer Designations</b> Aquifer Designation: Secondary Aquifer - Undifferentiated	(E)	0	3	490000 377271
	<b>Bedrock Aquifer Designations</b> Aquifer Designation: Secondary Aquifer - B	A11NW (NE)	0	3	488661 377271
	<b>Superficial Aquifer Designations</b> Aquifer Designation: Secondary Aquifer - A	(E)	0	3	489903 377304
	<b>Superficial Aquifer Designations</b> Aquifer Designation: Secondary Aquifer - A	A10SE (SW)	0	3	488280 376744
	<b>Superficial Aquifer Designations</b> Aquifer Designation: Secondary Aquifer - A	(E)	0	3	490000 377271
	<b>Superficial Aquifer Designations</b> Aquifer Designation: Secondary Aquifer - A	A16NW (NE)	0	3	489312 377765
	<b>Extreme Flooding from Rivers or Sea without Defences</b> Type: Extent of Extreme Flooding from Rivers or Sea without Defences Flood Plain Type: Fluvial Events Boundary Accuracy: As Supplied	A16SE (E)	0	2	489699 377504
	<b>Extreme Flooding from Rivers or Sea without Defences</b> Type: Extent of Extreme Flooding from Rivers or Sea without Defences Flood Plain Type: Fluvial Events Boundary Accuracy: As Supplied	A16SE (E)	0	2	489685 377520
	<b>Extreme Flooding from Rivers or Sea without Defences</b> Type: Extent of Extreme Flooding from Rivers or Sea without Defences Flood Plain Type: Fluvial Models Boundary Accuracy: As Supplied	A12NE (E)	0	2	489704 377126
	<b>Extreme Flooding from Rivers or Sea without Defences</b> Type: Extent of Extreme Flooding from Rivers or Sea without Defences Flood Plain Type: Fluvial Models Boundary Accuracy: As Supplied	A16SE (E)	0	2	489698 377504

Map ID	Details	Quadrant Reference (Compass Direction)	Estimated Distance From Site	Contact	NGR
	<b>Extreme Flooding from Rivers or Sea without Defences</b> Type: Extent of Extreme Flooding from Rivers or Sea without Defences Flood Plain Type: Fluvial Models Boundary Accuracy: As Supplied	A16SW (E)	0	2	489410 377552
	<b>Extreme Flooding from Rivers or Sea without Defences</b> Type: Extent of Extreme Flooding from Rivers or Sea without Defences Flood Plain Type: Fluvial Models Boundary Accuracy: As Supplied	A10NE (W)	0	2	488402 377252
	<b>Extreme Flooding from Rivers or Sea without Defences</b> Type: Extent of Extreme Flooding from Rivers or Sea without Defences Flood Plain Type: Fluvial Models and Fluvial Events Boundary Accuracy: As Supplied	A16SE (E)	0	2	489670 377589
	<b>Flooding from Rivers or Sea without Defences</b> Type: Extent of Flooding from Rivers or Sea without Defences Flood Plain Type: Fluvial Models Boundary Accuracy: As Supplied	A16SW (E)	0	2	489410 377552
	<b>Flooding from Rivers or Sea without Defences</b> Type: Extent of Flooding from Rivers or Sea without Defences Flood Plain Type: Fluvial Models Boundary Accuracy: As Supplied	A6NW (SW)	3	2	488128 376518
	<b>Areas Benefiting from Flood Defences</b> None				
	<b>Flood Water Storage Areas</b> Type: Flood Water Storage Areas Reference: Not Supplied	A12NE (E)	0	2	489726 377333
	<b>Flood Defences</b> None				
8	<b>OS Water Network Lines</b> Watercourse Form: Inland river Watercourse Length: 14.8 Watercourse Level: Underground Permanent: True Watercourse Name: Not Supplied Catchment Name: Witham Primacy: 1	A12SW (SE)	0	4	489487 376736
9	<b>OS Water Network Lines</b> Watercourse Form: Inland river Watercourse Length: 1.7 Watercourse Level: On ground surface Permanent: True Watercourse Name: Not Supplied Catchment Name: Witham Primacy: 1	A12SW (SE)	0	4	489502 376740
10	<b>OS Water Network Lines</b> Watercourse Form: Inland river Watercourse Length: 184.7 Watercourse Level: On ground surface Permanent: True Watercourse Name: Not Supplied Catchment Name: Witham Primacy: 1	A12SW (SE)	0	4	489503 376740
11	<b>OS Water Network Lines</b> Watercourse Form: Inland river Watercourse Length: 22.2 Watercourse Level: Underground Permanent: True Watercourse Name: Not Supplied Catchment Name: Witham Primacy: 2	A12SE (SE)	0	4	489720 376804
12	<b>OS Water Network Lines</b> Watercourse Form: Inland river Watercourse Length: 8.4 Watercourse Level: Underground Permanent: True Watercourse Name: Not Supplied Catchment Name: Witham Primacy: 1	A12SE (SE)	0	4	489680 376793



Map ID	Details	Quadrant Reference (Compass Direction)	Estimated Distance From Site	Contact	NGR
13	<b>OS Water Network Lines</b> Watercourse Form: Inland river Watercourse Length: 32.7 Watercourse Level: On ground surface Permanent: True Watercourse Name: Not Supplied Catchment Name: Witham Primacy: 1	A12SE (SE)	0	4	489688 376795
14	<b>OS Water Network Lines</b> Watercourse Form: Inland river Watercourse Length: 248.9 Watercourse Level: On ground surface Permanent: True Watercourse Name: Not Supplied Catchment Name: Witham Primacy: 1	A12SE (SE)	0	4	489720 376804
15	<b>OS Water Network Lines</b> Watercourse Form: Inland river Watercourse Length: 342.3 Watercourse Level: On ground surface Permanent: True Watercourse Name: Not Supplied Catchment Name: Not Supplied Primacy: 1	A11NE (E)	0	4	489025 377331
16	<b>OS Water Network Lines</b> Watercourse Form: Inland river Watercourse Length: 326.5 Watercourse Level: On ground surface Permanent: True Watercourse Name: Not Supplied Catchment Name: Not Supplied Primacy: 2	A11NE (E)	0	4	489119 377261
17	<b>OS Water Network Lines</b> Watercourse Form: Inland river Watercourse Length: 274.8 Watercourse Level: On ground surface Permanent: True Watercourse Name: Not Supplied Catchment Name: Witham Primacy: 1	A16SE (E)	0	4	489824 377429
18	<b>OS Water Network Lines</b> Watercourse Form: Inland river Watercourse Length: 113.8 Watercourse Level: On ground surface Permanent: True Watercourse Name: Not Supplied Catchment Name: Witham Primacy: 1	A12NW (E)	0	4	489196 377310
19	<b>OS Water Network Lines</b> Watercourse Form: Inland river Watercourse Length: 6.6 Watercourse Level: Underground Permanent: True Watercourse Name: Not Supplied Catchment Name: Witham Primacy: 1	A12NW (E)	0	4	489309 377306
20	<b>OS Water Network Lines</b> Watercourse Form: Inland river Watercourse Length: 50.9 Watercourse Level: On ground surface Permanent: True Watercourse Name: Not Supplied Catchment Name: Witham Primacy: 1	A12NW (E)	0	4	489315 377307
21	<b>OS Water Network Lines</b> Watercourse Form: Inland river Watercourse Length: 5.6 Watercourse Level: Underground Permanent: True Watercourse Name: Not Supplied Catchment Name: Witham Primacy: 1	A12NW (E)	0	4	489190 377312

Map ID	Details	Quadrant Reference (Compass Direction)	Estimated Distance From Site	Contact	NGR
22	<b>OS Water Network Lines</b> Watercourse Form: Inland river Watercourse Length: 273.7 Watercourse Level: On ground surface Permanent: True Watercourse Name: Not Supplied Catchment Name: Witham Primacy: 1	A16SE (E)	0	4	489837 377403
23	<b>OS Water Network Lines</b> Watercourse Form: Inland river Watercourse Length: 4.6 Watercourse Level: Underground Permanent: True Watercourse Name: Not Supplied Catchment Name: Witham Primacy: 1	A16SE (E)	0	4	489827 377446
24	<b>OS Water Network Lines</b> Watercourse Form: Inland river Watercourse Length: 236.8 Watercourse Level: On ground surface Permanent: True Watercourse Name: Not Supplied Catchment Name: Trent Primacy: 2	A11NE (SE)	0	4	488958 377068
25	<b>OS Water Network Lines</b> Watercourse Form: Inland river Watercourse Length: 486.9 Watercourse Level: On ground surface Permanent: True Watercourse Name: Not Supplied Catchment Name: Witham Primacy: 1	A8NE (SE)	0	4	489713 376390
26	<b>OS Water Network Lines</b> Watercourse Form: Inland river Watercourse Length: 244.7 Watercourse Level: On ground surface Permanent: True Watercourse Name: Not Supplied Catchment Name: Witham Primacy: 2	A12SE (SE)	0	4	489726 376783
27	<b>OS Water Network Lines</b> Watercourse Form: Inland river Watercourse Length: 1096.3 Watercourse Level: On ground surface Permanent: True Watercourse Name: Not Supplied Catchment Name: Witham Primacy: 1	A11NE (E)	0	4	489138 377315
28	<b>OS Water Network Lines</b> Watercourse Form: Inland river Watercourse Length: 144.2 Watercourse Level: On ground surface Permanent: True Watercourse Name: Not Supplied Catchment Name: Witham Primacy: 1	A15SE (NE)	0	4	489007 377447
29	<b>OS Water Network Lines</b> Watercourse Form: Inland river Watercourse Length: 146.8 Watercourse Level: On ground surface Permanent: True Watercourse Name: Not Supplied Catchment Name: Witham Primacy: 1	A15SE (E)	0	4	489149 377451
30	<b>OS Water Network Lines</b> Watercourse Form: Inland river Watercourse Length: 227.6 Watercourse Level: On ground surface Permanent: True Watercourse Name: Not Supplied Catchment Name: Witham Primacy: 1	A15SW (NE)	0	4	488804 377531

Map ID	Details	Quadrant Reference (Compass Direction)	Estimated Distance From Site	Contact	NGR
31	<b>OS Water Network Lines</b> Watercourse Form: Inland river Watercourse Length: 14.1 Watercourse Level: Underground Permanent: True Watercourse Name: Not Supplied Catchment Name: Witham Primacy: 1	A15SE (NE)	0	4	489169 377596
32	<b>OS Water Network Lines</b> Watercourse Form: Inland river Watercourse Length: 378.0 Watercourse Level: On ground surface Permanent: True Watercourse Name: Not Supplied Catchment Name: Witham Primacy: 1	A16SE (E)	0	4	489769 377670
33	<b>OS Water Network Lines</b> Watercourse Form: Inland river Watercourse Length: 81.9 Watercourse Level: On ground surface Permanent: True Watercourse Name: Not Supplied Catchment Name: Witham Primacy: 1	A16NW (NE)	0	4	489496 377858
34	<b>OS Water Network Lines</b> Watercourse Form: Inland river Watercourse Length: 279.7 Watercourse Level: On ground surface Permanent: True Watercourse Name: Not Supplied Catchment Name: Trent Primacy: 1	A13SW (W)	0	4	487470 377705
35	<b>OS Water Network Lines</b> Watercourse Form: Inland river Watercourse Length: 483.5 Watercourse Level: On ground surface Permanent: True Watercourse Name: Not Supplied Catchment Name: Trent Primacy: 1	A14NW (NW)	0	4	488113 377995
36	<b>OS Water Network Lines</b> Watercourse Form: Inland river Watercourse Length: 282.0 Watercourse Level: On ground surface Permanent: True Watercourse Name: Not Supplied Catchment Name: Trent Primacy: 1	A14NW (NW)	0	4	488073 377743
37	<b>OS Water Network Lines</b> Watercourse Form: Inland river Watercourse Length: 421.4 Watercourse Level: On ground surface Permanent: True Watercourse Name: Not Supplied Catchment Name: Trent Primacy: 1	A10NW (W)	0	4	488099 377316
38	<b>OS Water Network Lines</b> Watercourse Form: Inland river Watercourse Length: 7.9 Watercourse Level: Underground Permanent: True Watercourse Name: Not Supplied Catchment Name: Trent Primacy: 1	A14NW (NW)	0	4	488074 377735
39	<b>OS Water Network Lines</b> Watercourse Form: Inland river Watercourse Length: 10.7 Watercourse Level: Underground Permanent: True Watercourse Name: Not Supplied Catchment Name: Trent Primacy: 1	A14NW (NW)	0	4	488114 377985

Map ID	Details	Quadrant Reference (Compass Direction)	Estimated Distance From Site	Contact	NGR
40	<b>OS Water Network Lines</b> Watercourse Form: Inland river Watercourse Length: 119.3 Watercourse Level: On ground surface Permanent: True Watercourse Name: Not Supplied Catchment Name: Trent Primacy: 1	A6NE (SW)	0	4	488193 376636
41	<b>OS Water Network Lines</b> Watercourse Form: Inland river Watercourse Length: 225.6 Watercourse Level: On ground surface Permanent: True Watercourse Name: Not Supplied Catchment Name: Trent Primacy: 1	A10SE (SW)	0	4	488189 376859
42	<b>OS Water Network Lines</b> Watercourse Form: Inland river Watercourse Length: 812.6 Watercourse Level: On ground surface Permanent: True Watercourse Name: Not Supplied Catchment Name: Trent Primacy: 1	A11SW (S)	0	4	488742 377010
43	<b>OS Water Network Lines</b> Watercourse Form: Inland river Watercourse Length: 276.2 Watercourse Level: On ground surface Permanent: True Watercourse Name: Not Supplied Catchment Name: Trent Primacy: 1	A13SE (W)	0	4	487489 377430
44	<b>OS Water Network Lines</b> Watercourse Form: Inland river Watercourse Length: 227.2 Watercourse Level: On ground surface Permanent: True Watercourse Name: Not Supplied Catchment Name: Trent Primacy: 1	A6NE (S)	0	4	488418 376663
45	<b>OS Water Network Lines</b> Watercourse Form: Inland river Watercourse Length: 138.0 Watercourse Level: On ground surface Permanent: True Watercourse Name: Not Supplied Catchment Name: Witham Primacy: 1	A12SW (SE)	1	4	489503 376740
46	<b>OS Water Network Lines</b> Watercourse Form: Inland river Watercourse Length: 162.2 Watercourse Level: On ground surface Permanent: True Watercourse Name: Not Supplied Catchment Name: Witham Primacy: 1	A15SE (NE)	1	4	489010 377598
47	<b>OS Water Network Lines</b> Watercourse Form: Inland river Watercourse Length: 516.7 Watercourse Level: On ground surface Permanent: True Watercourse Name: Not Supplied Catchment Name: Witham Primacy: 1	A15SE (NE)	1	4	489010 377598
48	<b>OS Water Network Lines</b> Watercourse Form: Inland river Watercourse Length: 470.3 Watercourse Level: On ground surface Permanent: True Watercourse Name: Not Supplied Catchment Name: Trent Primacy: 1	A10NW (W)	1	4	488140 377217

Map ID	Details	Quadrant Reference (Compass Direction)	Estimated Distance From Site	Contact	NGR
49	<b>OS Water Network Lines</b> Watercourse Form: Inland river Watercourse Length: 250.3 Watercourse Level: On ground surface Permanent: True Watercourse Name: Not Supplied Catchment Name: Witham Primacy: 1	A12NE (E)	2	4	489630 377106
50	<b>OS Water Network Lines</b> Watercourse Form: Inland river Watercourse Length: 244.5 Watercourse Level: On ground surface Permanent: True Watercourse Name: Not Supplied Catchment Name: Witham Primacy: 1	A12NW (E)	2	4	489496 377360
51	<b>OS Water Network Lines</b> Watercourse Form: Inland river Watercourse Length: 58.2 Watercourse Level: Not Supplied Permanent: True Watercourse Name: Not Supplied Catchment Name: Witham Primacy: 1	A8NE (SE)	3	4	489830 376483
52	<b>OS Water Network Lines</b> Watercourse Form: Inland river Watercourse Length: 1.9 Watercourse Level: On ground surface Permanent: True Watercourse Name: Not Supplied Catchment Name: Witham Primacy: 1	A15SE (NE)	3	4	489171 377610
53	<b>OS Water Network Lines</b> Watercourse Form: Inland river Watercourse Length: 107.5 Watercourse Level: On ground surface Permanent: True Watercourse Name: Not Supplied Catchment Name: Witham Primacy: 1	A12NW (E)	4	4	489461 377060
54	<b>OS Water Network Lines</b> Watercourse Form: Inland river Watercourse Length: 8.9 Watercourse Level: Not Supplied Permanent: True Watercourse Name: Not Supplied Catchment Name: Trent Primacy: 1	A11NE (SE)	4	4	488949 377066
55	<b>OS Water Network Lines</b> Watercourse Form: Inland river Watercourse Length: 21.3 Watercourse Level: Underground Permanent: True Watercourse Name: Not Supplied Catchment Name: Trent Primacy: 1	A6NW (SW)	4	4	488161 376521
56	<b>OS Water Network Lines</b> Watercourse Form: Inland river Watercourse Length: 9.0 Watercourse Level: Underground Permanent: True Watercourse Name: Not Supplied Catchment Name: Trent Primacy: 1	A11NE (SE)	5	4	488958 377068
57	<b>OS Water Network Lines</b> Watercourse Form: Inland river Watercourse Length: 2.3 Watercourse Level: Underground Permanent: True Watercourse Name: Not Supplied Catchment Name: Witham Primacy: 2	A15SE (NE)	5	4	489171 377610

Map ID	Details	Quadrant Reference (Compass Direction)	Estimated Distance From Site	Contact	NGR
58	<b>OS Water Network Lines</b> Watercourse Form: Inland river Watercourse Length: 173.3 Watercourse Level: On ground surface Permanent: True Watercourse Name: Not Supplied Catchment Name: Witham Primacy: 2	A15SE (NE)	5	4	489172 377613
59	<b>OS Water Network Lines</b> Watercourse Form: Inland river Watercourse Length: 54.6 Watercourse Level: On ground surface Permanent: True Watercourse Name: Not Supplied Catchment Name: Witham Primacy: 1	A12NE (E)	7	4	489568 377091
60	<b>OS Water Network Lines</b> Watercourse Form: Inland river Watercourse Length: 8.5 Watercourse Level: Underground Permanent: True Watercourse Name: Not Supplied Catchment Name: Witham Primacy: 1	A12NE (E)	7	4	489621 377104
61	<b>OS Water Network Lines</b> Watercourse Form: Inland river Watercourse Length: 5.1 Watercourse Level: Underground Permanent: True Watercourse Name: Not Supplied Catchment Name: Witham Primacy: 1	A12NE (E)	8	4	489564 377089
62	<b>OS Water Network Lines</b> Watercourse Form: Inland river Watercourse Length: 237.2 Watercourse Level: On ground surface Permanent: True Watercourse Name: Not Supplied Catchment Name: Witham Primacy: 1	A12SW (SE)	12	4	489487 376736
63	<b>OS Water Network Lines</b> Watercourse Form: Inland river Watercourse Length: 201.9 Watercourse Level: On ground surface Permanent: True Watercourse Name: Not Supplied Catchment Name: Trent Primacy: 1	A6NW (SW)	13	4	488152 376501
64	<b>OS Water Network Lines</b> Watercourse Form: Inland river Watercourse Length: 568.4 Watercourse Level: On ground surface Permanent: True Watercourse Name: Not Supplied Catchment Name: Trent Primacy: 1	A11NE (SE)	14	4	488961 377059
65	<b>OS Water Network Lines</b> Watercourse Form: Inland river Watercourse Length: 413.9 Watercourse Level: On ground surface Permanent: True Watercourse Name: Not Supplied Catchment Name: Trent Primacy: 1	A6SE (SW)	16	4	488239 376324
66	<b>OS Water Network Lines</b> Watercourse Form: Lake Watercourse Length: 5.9 Watercourse Level: On ground surface Permanent: True Watercourse Name: Not Supplied Catchment Name: Trent Primacy: 1	A13NE (NW)	17	4	487569 378031

Map ID	Details	Quadrant Reference (Compass Direction)	Estimated Distance From Site	Contact	NGR
67	<b>OS Water Network Lines</b> Watercourse Form: Inland river Watercourse Length: 483.2 Watercourse Level: On ground surface Permanent: True Watercourse Name: Not Supplied Catchment Name: Trent Primacy: 1	A6NW (SW)	17	4	488152 376501
68	<b>OS Water Network Lines</b> Watercourse Form: Inland river Watercourse Length: 6.4 Watercourse Level: Underground Permanent: True Watercourse Name: Not Supplied Catchment Name: Trent Primacy: 1	A6SE (SW)	19	4	488238 376330
69	<b>OS Water Network Lines</b> Watercourse Form: Inland river Watercourse Length: 319.4 Watercourse Level: On ground surface Permanent: True Watercourse Name: Not Supplied Catchment Name: Trent Primacy: 1	A13NE (NW)	21	4	487564 378034
70	<b>OS Water Network Lines</b> Watercourse Form: Inland river Watercourse Length: 403.8 Watercourse Level: On ground surface Permanent: True Watercourse Name: Not Supplied Catchment Name: Trent Primacy: 1	A12NW (E)	23	4	489184 377117
71	<b>OS Water Network Lines</b> Watercourse Form: Inland river Watercourse Length: 1.4 Watercourse Level: On ground surface Permanent: True Watercourse Name: Not Supplied Catchment Name: Trent Primacy: 1	A12NW (E)	23	4	489184 377119
72	<b>OS Water Network Lines</b> Watercourse Form: Inland river Watercourse Length: 229.2 Watercourse Level: On ground surface Permanent: True Watercourse Name: Not Supplied Catchment Name: Witham Primacy: 1	A8SE (SE)	60	4	489639 376355
73	<b>OS Water Network Lines</b> Watercourse Form: Inland river Watercourse Length: 6.8 Watercourse Level: Underground Permanent: True Watercourse Name: Not Supplied Catchment Name: Witham Primacy: 1	A16NE (NE)	70	4	489575 377881
74	<b>OS Water Network Lines</b> Watercourse Form: Inland river Watercourse Length: 87.4 Watercourse Level: On ground surface Permanent: True Watercourse Name: Not Supplied Catchment Name: Witham Primacy: 1	A16NE (NE)	77	4	489581 377882
75	<b>OS Water Network Lines</b> Watercourse Form: Inland river Watercourse Length: 4.4 Watercourse Level: Underground Permanent: True Watercourse Name: Not Supplied Catchment Name: Witham Primacy: 1	A8NE (SE)	139	4	489548 376609

Map ID	Details	Quadrant Reference (Compass Direction)	Estimated Distance From Site	Contact	NGR
76	<b>OS Water Network Lines</b> Watercourse Form: Inland river Watercourse Length: 254.9 Watercourse Level: On ground surface Permanent: True Watercourse Name: Not Supplied Catchment Name: Witham Primacy: 1	A8NE (SE)	143	4	489549 376605
77	<b>OS Water Network Lines</b> Watercourse Form: Inland river Watercourse Length: 88.8 Watercourse Level: On ground surface Permanent: True Watercourse Name: Not Supplied Catchment Name: Witham Primacy: 1	A16NE (NE)	154	4	489666 377903
78	<b>OS Water Network Lines</b> Watercourse Form: Inland river Watercourse Length: 293.8 Watercourse Level: On ground surface Permanent: True Watercourse Name: Not Supplied Catchment Name: Trent Primacy: 1	A10NW (W)	167	4	487983 377088
79	<b>OS Water Network Lines</b> Watercourse Form: Inland river Watercourse Length: 56.7 Watercourse Level: Not Supplied Permanent: True Watercourse Name: Not Supplied Catchment Name: Witham Primacy: 1	A8SE (SE)	188	4	489665 376358
80	<b>OS Water Network Lines</b> Watercourse Form: Inland river Watercourse Length: 5.6 Watercourse Level: On ground surface Permanent: True Watercourse Name: Not Supplied Catchment Name: Witham Primacy: 1	A16NE (NE)	188	4	489743 377947
81	<b>OS Water Network Lines</b> Watercourse Form: Inland river Watercourse Length: 6.3 Watercourse Level: Underground Permanent: True Watercourse Name: Not Supplied Catchment Name: Witham Primacy: 1	A16NE (NE)	189	4	489749 377947
82	<b>OS Water Network Lines</b> Watercourse Form: Inland river Watercourse Length: 262.6 Watercourse Level: On ground surface Permanent: True Watercourse Name: Not Supplied Catchment Name: Witham Primacy: 1	A16NE (NE)	194	4	489707 377987
83	<b>OS Water Network Lines</b> Watercourse Form: Inland river Watercourse Length: 238.5 Watercourse Level: On ground surface Permanent: True Watercourse Name: Not Supplied Catchment Name: Not Supplied Primacy: 1	A8NW (SE)	236	4	489337 376446
84	<b>OS Water Network Lines</b> Watercourse Form: Inland river Watercourse Length: 172.0 Watercourse Level: On ground surface Permanent: True Watercourse Name: Not Supplied Catchment Name: Witham Primacy: 1	A8NE (SE)	236	4	489566 376514



Map ID	Details	Quadrant Reference (Compass Direction)	Estimated Distance From Site	Contact	NGR
85	<b>OS Water Network Lines</b> Watercourse Form: Inland river Watercourse Length: 80.6 Watercourse Level: On ground surface Permanent: True Watercourse Name: Not Supplied Catchment Name: Witham Primacy: 1	A8SE (SE)	241	4	489644 376343

Map ID	Details	Quadrant Reference (Compass Direction)	Estimated Distance From Site	Contact	NGR
	<b>Local Authority Landfill Coverage</b> Name: West Lindsey District Council - Has no landfill data to supply		0	5	488661 377271
	<b>Local Authority Landfill Coverage</b> Name: Lincolnshire County Council - Had landfill data but passed it to the relevant environment agency		0	6	488661 377271

Map ID	Details	Quadrant Reference (Compass Direction)	Estimated Distance From Site	Contact	NGR
	<b>BGS 1:625,000 Solid Geology</b> Description: Lias Group	A11NW (NE)	0	1	488661 377271
	<b>BGS Estimated Soil Chemistry</b> Source: British Geological Survey, National Geoscience Information Service Soil Sample Type: Rural Soil Arsenic Concentration: 15 - 25 mg/kg Cadmium Concentration: <1.8 mg/kg Chromium Concentration: 90 - 120 mg/kg Lead Concentration: <100 mg/kg Nickel Concentration: 15 - 30 mg/kg	A15NW (N)	0	1	488661 378000
	<b>BGS Estimated Soil Chemistry</b> Source: British Geological Survey, National Geoscience Information Service Soil Sample Type: Rural Soil Arsenic Concentration: <15 mg/kg Cadmium Concentration: <1.8 mg/kg Chromium Concentration: 60 - 90 mg/kg Lead Concentration: <100 mg/kg Nickel Concentration: 15 - 30 mg/kg	A11NE (E)	0	1	489000 377271
	<b>BGS Estimated Soil Chemistry</b> Source: British Geological Survey, National Geoscience Information Service Soil Sample Type: Rural Soil Arsenic Concentration: <15 mg/kg Cadmium Concentration: <1.8 mg/kg Chromium Concentration: 40 - 60 mg/kg Lead Concentration: <100 mg/kg Nickel Concentration: <15 mg/kg	A16NW (NE)	0	1	489312 377765
	<b>BGS Estimated Soil Chemistry</b> Source: British Geological Survey, National Geoscience Information Service Soil Sample Type: Rural Soil Arsenic Concentration: <15 mg/kg Cadmium Concentration: <1.8 mg/kg Chromium Concentration: 40 - 60 mg/kg Lead Concentration: <100 mg/kg Nickel Concentration: <15 mg/kg	A10SE (SW)	0	1	488280 376744
	<b>BGS Estimated Soil Chemistry</b> Source: British Geological Survey, National Geoscience Information Service Soil Sample Type: Rural Soil Arsenic Concentration: <15 mg/kg Cadmium Concentration: <1.8 mg/kg Chromium Concentration: 90 - 120 mg/kg Lead Concentration: <100 mg/kg Nickel Concentration: 15 - 30 mg/kg	A11NW (NE)	0	1	488661 377271
	<b>BGS Estimated Soil Chemistry</b> Source: British Geological Survey, National Geoscience Information Service Soil Sample Type: Rural Soil Arsenic Concentration: <15 mg/kg Cadmium Concentration: <1.8 mg/kg Chromium Concentration: 90 - 120 mg/kg Lead Concentration: <100 mg/kg Nickel Concentration: 15 - 30 mg/kg	A6NW (SW)	15	1	488155 376476

Map ID	Details	Quadrant Reference (Compass Direction)	Estimated Distance From Site	Contact	NGR
	<b>BGS Estimated Soil Chemistry</b> Source: British Geological Survey, National Geoscience Information Service Soil Sample Type: Rural Soil Arsenic <15 mg/kg Concentration: Cadmium <1.8 mg/kg Concentration: Chromium 20 - 40 mg/kg Concentration: Lead Concentration: <100 mg/kg Nickel <15 mg/kg Concentration:	A6NW (SW)	163	1	488000 376592
	<b>BGS Estimated Soil Chemistry</b> Source: British Geological Survey, National Geoscience Information Service Soil Sample Type: Rural Soil Arsenic <15 mg/kg Concentration: Cadmium <1.8 mg/kg Concentration: Chromium 60 - 90 mg/kg Concentration: Lead Concentration: <100 mg/kg Nickel 15 - 30 mg/kg Concentration:	A6NW (SW)	163	1	488000 376513
	<b>BGS Measured Urban Soil Chemistry</b> No data available				
	<b>BGS Urban Soil Chemistry Averages</b> No data available				
	<b>Coal Mining Affected Areas</b> In an area that might not be affected by coal mining				
	<b>Non Coal Mining Areas of Great Britain</b> No Hazard				
	<b>Potential for Collapsible Ground Stability Hazards</b> Hazard Potential: Very Low Source: British Geological Survey, National Geoscience Information Service	A11NW (NE)	0	1	488661 377271
	<b>Potential for Compressible Ground Stability Hazards</b> Hazard Potential: No Hazard Source: British Geological Survey, National Geoscience Information Service	A11NW (NE)	0	1	488661 377271
	<b>Potential for Ground Dissolution Stability Hazards</b> Hazard Potential: No Hazard Source: British Geological Survey, National Geoscience Information Service	A11NW (NE)	0	1	488661 377271
	<b>Potential for Landslide Ground Stability Hazards</b> Hazard Potential: Very Low Source: British Geological Survey, National Geoscience Information Service	A11NW (NE)	0	1	488661 377271
	<b>Potential for Running Sand Ground Stability Hazards</b> Hazard Potential: Very Low Source: British Geological Survey, National Geoscience Information Service	A10SE (SW)	0	1	488280 376744
	<b>Potential for Running Sand Ground Stability Hazards</b> Hazard Potential: No Hazard Source: British Geological Survey, National Geoscience Information Service	A11NW (NE)	0	1	488661 377271
	<b>Potential for Running Sand Ground Stability Hazards</b> Hazard Potential: Very Low Source: British Geological Survey, National Geoscience Information Service	A16NW (NE)	0	1	489312 377765
	<b>Potential for Running Sand Ground Stability Hazards</b> Hazard Potential: No Hazard Source: British Geological Survey, National Geoscience Information Service	A6NW (SW)	15	1	488155 376476
	<b>Potential for Shrinking or Swelling Clay Ground Stability Hazards</b> Hazard Potential: Low Source: British Geological Survey, National Geoscience Information Service	A11NW (NE)	0	1	488661 377271
	<b>Radon Potential - Radon Affected Areas</b> Affected Area: The property is in a Lower probability radon area (less than 1% of homes are estimated to be at or above the Action Level). Source: British Geological Survey, National Geoscience Information Service	A11NW (NE)	0	1	488661 377271
	<b>Radon Potential - Radon Protection Measures</b> Protection Measure: No radon protective measures are necessary in the construction of new dwellings or extensions Source: British Geological Survey, National Geoscience Information Service	A11NW (NE)	0	1	488661 377271

Map ID	Details	Quadrant Reference (Compass Direction)	Estimated Distance From Site	Contact	NGR
86	<b>Contemporary Trade Directory Entries</b> Name: J T L Engineering Services Ltd Location: Ingleby Grange Farm, Ingleby, Lincoln, Lincolnshire, LN1 2PQ Classification: Mechanical Engineers Status: <b>Active</b> Positional Accuracy: Automatically positioned to the address	A12NW (E)	77	-	489466 377128
87	<b>Points of Interest - Manufacturing and Production</b> Name: Tanks Location: LN1 Category: Industrial Features Class Code: Tanks (Generic) Positional Accuracy: Positioned to an adjacent address or location	A12NW (E)	70	7	489460 377111

Map ID	Details	Quadrant Reference (Compass Direction)	Estimated Distance From Site	Contact	NGR
88	<b>Nitrate Vulnerable Zones</b> Name: Fossdyke Canal Nvz Description: Surface Water Source: Environment Agency, Head Office	A11NW (NE)	0	3	488661 377271
89	<b>Nitrate Vulnerable Zones</b> Name: Lower Witham Nvz Description: Surface Water Source: Environment Agency, Head Office	A11NW (N)	0	3	488654 377326
90	<b>Nitrate Vulnerable Zones</b> Name: R Trent From Carlton-On-Trent To Loughton Drain Nvz Description: Surface Water Source: Environment Agency, Head Office	(NW)	206	3	487394 378195

Agency & Hydrological	Version	Update Cycle
<b>Contaminated Land Register Entries and Notices</b> Environment Agency - Head Office Newark And Sherwood District Council - Environmental Services West Lindsey District Council - Environmental Health Department	June 2020 September 2017 September 2017	Annually Annual Rolling Update Annual Rolling Update
<b>Discharge Consents</b> Environment Agency - Anglian Region Environment Agency - Midlands Region	July 2021 July 2021	Quarterly Quarterly
<b>Enforcement and Prohibition Notices</b> Environment Agency - Anglian Region Environment Agency - Midlands Region	March 2013 March 2013	
<b>Integrated Pollution Controls</b> Environment Agency - Anglian Region Environment Agency - Midlands Region	January 2009 January 2009	
<b>Integrated Pollution Prevention And Control</b> Environment Agency - Anglian Region Environment Agency - Midlands Region	July 2021 July 2021	Quarterly Quarterly
<b>Local Authority Integrated Pollution Prevention And Control</b> West Lindsey District Council - Environmental Health Department Newark And Sherwood District Council - Environmental Services	November 2014 October 2014	Variable Variable
<b>Local Authority Pollution Prevention and Controls</b> West Lindsey District Council - Environmental Health Department Newark And Sherwood District Council - Environmental Services	November 2014 October 2014	Annual Rolling Update Annual Rolling Update
<b>Local Authority Pollution Prevention and Control Enforcements</b> West Lindsey District Council - Environmental Health Department Newark And Sherwood District Council - Environmental Services	November 2014 October 2014	Variable Variable
<b>Nearest Surface Water Feature</b> Ordnance Survey	August 2021	
<b>Pollution Incidents to Controlled Waters</b> Environment Agency - Midlands Region Environment Agency - Anglian Region	December 1999 September 1999	
<b>Prosecutions Relating to Authorised Processes</b> Environment Agency - Anglian Region Environment Agency - Midlands Region	July 2015 July 2015	
<b>Prosecutions Relating to Controlled Waters</b> Environment Agency - Anglian Region Environment Agency - Midlands Region	March 2013 March 2013	
<b>Registered Radioactive Substances</b> Environment Agency - Anglian Region Environment Agency - Midlands Region	June 2016 June 2016	Annually Annually
<b>River Quality</b> Environment Agency - Head Office	November 2001	Not Applicable
<b>River Quality Biology Sampling Points</b> Environment Agency - Head Office	April 2012	Annually
<b>River Quality Chemistry Sampling Points</b> Environment Agency - Head Office	April 2012	Annually
<b>Substantiated Pollution Incident Register</b> Environment Agency - Anglian Region - Northern Area Environment Agency - Midlands Region - East Area Environment Agency - Midlands Region - Lower Trent Area	July 2021 July 2021 July 2021	Quarterly Quarterly Quarterly
<b>Water Abstractions</b> Environment Agency - Anglian Region Environment Agency - Midlands Region	July 2021 July 2021	Quarterly Quarterly

Agency & Hydrological	Version	Update Cycle
<b>Water Industry Act Referrals</b> Environment Agency - Anglian Region Environment Agency - Midlands Region	October 2017 October 2017	Quarterly Quarterly
<b>Groundwater Vulnerability Map</b> Environment Agency - Head Office	June 2018	As notified
<b>Bedrock Aquifer Designations</b> Environment Agency - Head Office	January 2018	Annually
<b>Superficial Aquifer Designations</b> Environment Agency - Head Office	January 2018	Annually
<b>Source Protection Zones</b> Environment Agency - Head Office	May 2021	Bi-Annually
<b>Extreme Flooding from Rivers or Sea without Defences</b> Environment Agency - Head Office	September 2021	Quarterly
<b>Flooding from Rivers or Sea without Defences</b> Environment Agency - Head Office	September 2021	Quarterly
<b>Areas Benefiting from Flood Defences</b> Environment Agency - Head Office	September 2021	Quarterly
<b>Flood Water Storage Areas</b> Environment Agency - Head Office	September 2021	Quarterly
<b>Flood Defences</b> Environment Agency - Head Office	September 2021	Quarterly
<b>OS Water Network Lines</b> Ordnance Survey	July 2021	Quarterly
<b>Surface Water 1 in 30 year Flood Extent</b> Environment Agency - Head Office	May 2018	Annually
<b>Surface Water 1 in 100 year Flood Extent</b> Environment Agency - Head Office	May 2018	Annually
<b>Surface Water 1 in 1000 year Flood Extent</b> Environment Agency - Head Office	May 2018	Annually
<b>Surface Water Suitability</b> Environment Agency - Head Office	February 2016	Annually
<b>BGS Groundwater Flooding Susceptibility</b> British Geological Survey - National Geoscience Information Service	May 2013	Annually



Waste	Version	Update Cycle
<b>BGS Recorded Landfill Sites</b> British Geological Survey - National Geoscience Information Service	November 2002	Not Applicable
<b>Historical Landfill Sites</b> Environment Agency - Head Office	May 2021	Quarterly
<b>Integrated Pollution Control Registered Waste Sites</b> Environment Agency - Anglian Region Environment Agency - Midlands Region	January 2009 January 2009	Not Applicable Not Applicable
<b>Licensed Waste Management Facilities (Landfill Boundaries)</b> Environment Agency - Anglian Region - Northern Area Environment Agency - Midlands Region - East Area Environment Agency - Midlands Region - Lower Trent Area	July 2021 July 2021 July 2021	Quarterly Quarterly Quarterly
<b>Licensed Waste Management Facilities (Locations)</b> Environment Agency - Anglian Region - Northern Area Environment Agency - Midlands Region - East Area Environment Agency - Midlands Region - Lower Trent Area	July 2021 July 2021 July 2021	Quarterly Quarterly Quarterly
<b>Local Authority Landfill Coverage</b> Lincolnshire County Council Newark And Sherwood District Council - Environmental Services Nottinghamshire County Council - Environment Department West Lindsey District Council - Environmental Health Department	February 2003 February 2003 February 2003 February 2003	Not Applicable Not Applicable Not Applicable Not Applicable
<b>Local Authority Recorded Landfill Sites</b> Lincolnshire County Council Newark And Sherwood District Council - Environmental Services Nottinghamshire County Council - Environment Department West Lindsey District Council - Environmental Health Department	October 2018 October 2018 October 2018 October 2018	
<b>Potentially Infilled Land (Non-Water)</b> Landmark Information Group Limited	December 1999	Not Applicable
<b>Potentially Infilled Land (Water)</b> Landmark Information Group Limited	December 1999	
<b>Registered Landfill Sites</b> Environment Agency - Anglian Region - Northern Area Environment Agency - Midlands Region - East Area Environment Agency - Midlands Region - Lower Trent Area	March 2006 March 2006 March 2006	Not Applicable Not Applicable Not Applicable
<b>Registered Waste Transfer Sites</b> Environment Agency - Anglian Region - Northern Area Environment Agency - Midlands Region - East Area Environment Agency - Midlands Region - Lower Trent Area	April 2018 April 2018 April 2018	
<b>Registered Waste Treatment or Disposal Sites</b> Environment Agency - Anglian Region - Northern Area Environment Agency - Midlands Region - East Area Environment Agency - Midlands Region - Lower Trent Area	June 2015 June 2015 June 2015	

Hazardous Substances	Version	Update Cycle
<b>Control of Major Accident Hazards Sites (COMAH)</b> Health and Safety Executive	April 2018	Bi-Annually
<b>Explosive Sites</b> Health and Safety Executive	March 2017	Annually
<b>Notification of Installations Handling Hazardous Substances (NIHHS)</b> Health and Safety Executive	August 2001	
<b>Planning Hazardous Substance Enforcements</b> Nottinghamshire County Council Lincolnshire County Council - Highways and Planning Department Newark And Sherwood District Council - Planning Department West Lindsey District Council	August 2007 August 2010 February 2016 February 2016	Variable Variable Variable Variable
<b>Planning Hazardous Substance Consents</b> Lincolnshire County Council - Highways and Planning Department Nottinghamshire County Council Newark And Sherwood District Council - Planning Department West Lindsey District Council	August 2007 August 2007 February 2016 February 2016	Variable Variable Variable Variable
Geological	Version	Update Cycle
<b>BGS 1:625,000 Solid Geology</b> British Geological Survey - National Geoscience Information Service	January 2009	Not Applicable
<b>BGS Estimated Soil Chemistry</b> British Geological Survey - National Geoscience Information Service	December 2015	Annually
<b>BGS Recorded Mineral Sites</b> British Geological Survey - National Geoscience Information Service	May 2021	Bi-Annually
<b>CBSCB Compensation District</b> Cheshire Brine Subsidence Compensation Board (CBSCB)	August 2011	As notified
<b>Coal Mining Affected Areas</b> The Coal Authority - Property Searches	March 2014	Annual Rolling Update
<b>Mining Instability</b> Ove Arup & Partners	June 1998	Not Applicable
<b>Non Coal Mining Areas of Great Britain</b> British Geological Survey - National Geoscience Information Service	May 2015	Not Applicable
<b>Potential for Collapsible Ground Stability Hazards</b> British Geological Survey - National Geoscience Information Service	April 2020	Annually
<b>Potential for Compressible Ground Stability Hazards</b> British Geological Survey - National Geoscience Information Service	January 2019	Annually
<b>Potential for Ground Dissolution Stability Hazards</b> British Geological Survey - National Geoscience Information Service	January 2019	Annually
<b>Potential for Landslide Ground Stability Hazards</b> British Geological Survey - National Geoscience Information Service	January 2019	Annually
<b>Potential for Running Sand Ground Stability Hazards</b> British Geological Survey - National Geoscience Information Service	January 2019	Annually
<b>Potential for Shrinking or Swelling Clay Ground Stability Hazards</b> British Geological Survey - National Geoscience Information Service	January 2019	Annually
<b>Radon Potential - Radon Affected Areas</b> British Geological Survey - National Geoscience Information Service	July 2011	Annually
<b>Radon Potential - Radon Protection Measures</b> British Geological Survey - National Geoscience Information Service	July 2011	Annually

Industrial Land Use	Version	Update Cycle
<b>Contemporary Trade Directory Entries</b> Thomson Directories	July 2021	Quarterly
<b>Fuel Station Entries</b> Catalist Ltd - Experian	August 2021	Quarterly
<b>Gas Pipelines</b> National Grid	October 2021	Annually
<b>Points of Interest - Commercial Services</b> PointX	September 2021	Quarterly
<b>Points of Interest - Education and Health</b> PointX	September 2021	Quarterly
<b>Points of Interest - Manufacturing and Production</b> PointX	September 2021	Quarterly
<b>Points of Interest - Public Infrastructure</b> PointX	September 2021	Quarterly
<b>Points of Interest - Recreational and Environmental</b> PointX	September 2021	Quarterly
<b>Underground Electrical Cables</b> National Grid	May 2021	Annually

Sensitive Land Use	Version	Update Cycle
<b>Ancient Woodland</b> Natural England	February 2021	Bi-Annually
<b>Areas of Adopted Green Belt</b> Newark And Sherwood District Council West Lindsey District Council	October 2020 October 2020	Quarterly Quarterly
<b>Areas of Unadopted Green Belt</b> Newark And Sherwood District Council West Lindsey District Council	October 2020 October 2020	Quarterly Quarterly
<b>Areas of Outstanding Natural Beauty</b> Natural England	January 2021	Bi-Annually
<b>Environmentally Sensitive Areas</b> Natural England	January 2017	
<b>Forest Parks</b> Forestry Commission	April 1997	Not Applicable
<b>Local Nature Reserves</b> Natural England	February 2021	Bi-Annually
<b>Marine Nature Reserves</b> Natural England	July 2019	Bi-Annually
<b>National Nature Reserves</b> Natural England	January 2021	Bi-Annually
<b>National Parks</b> Natural England	February 2018	Bi-Annually
<b>Nitrate Sensitive Areas</b> Natural England	April 2016	Not Applicable
<b>Nitrate Vulnerable Zones</b> Department for Environment, Food and Rural Affairs (DEFRA - formerly FRCA) Environment Agency - Head Office	April 2016 June 2017	Bi-Annually
<b>Ramsar Sites</b> Natural England	August 2020	Bi-Annually
<b>Sites of Special Scientific Interest</b> Natural England	February 2021	Bi-Annually
<b>Special Areas of Conservation</b> Natural England	July 2020	Bi-Annually
<b>Special Protection Areas</b> Natural England	February 2021	Bi-Annually

A selection of organisations who provide data within this report

Data Supplier	Data Supplier Logo
Ordnance Survey	
Environment Agency	
Scottish Environment Protection Agency	
The Coal Authority	
British Geological Survey	 <b>British Geological Survey</b> <small>NATURAL ENVIRONMENT RESEARCH COUNCIL</small>
Centre for Ecology and Hydrology	 <b>Centre for Ecology &amp; Hydrology</b> <small>NATURAL ENVIRONMENT RESEARCH COUNCIL</small>
Natural Resources Wales	
Scottish Natural Heritage	
Natural England	
Public Health England	
Ove Arup	
Stantec UK Ltd	

Contact	Name and Address	Contact Details
1	<b>British Geological Survey - Enquiry Service</b> British Geological Survey, Environmental Science Centre, Keyworth, Nottingham, Nottinghamshire, NG12 5GG	Telephone: 0115 936 3143 Fax: 0115 936 3276 Email: enquiries@bgs.ac.uk Website: www.bgs.ac.uk
2	<b>Environment Agency - National Customer Contact Centre (NCCC)</b> PO Box 544, Templeborough, Rotherham, S60 1BY	Telephone: 03708 506 506 Email: enquiries@environment-agency.gov.uk
3	<b>Environment Agency - Head Office</b> Rio House, Waterside Drive, Aztec West, Almondsbury, Bristol, Avon, BS32 4UD	Telephone: 01454 624400 Fax: 01454 624409
4	<b>Ordnance Survey</b> Adanac Drive, Southampton, Hampshire, SO16 0AS	Telephone: 03456 05 05 05 Email: customerservices@ordnancesurvey.co.uk Website: www.ordnancesurvey.gov.uk
5	<b>West Lindsey District Council - Environmental Health Department</b> The Guildhall, Caskgate Street, Gainsborough, Lincolnshire, DN21 2DH	Telephone: 01427 676676 Fax: 01427 810623 Website: www.west-lindsey.gov.uk
6	<b>Lincolnshire County Council</b> 4th Floor, City Hall, Lincoln, Lincolnshire, LN1 1DN	Telephone: 01522 552222 Fax: 01522 552288 Email: PublicRelations@lincolnshire.gov.uk Website: www.lincolnshire.gov.uk
7	<b>PointX</b> 7 Abbey Court, Eagle Way, Sowton, Exeter, Devon, EX2 7HY	Website: www.pointx.co.uk
-	<b>Public Health England - Radon Survey, Centre for Radiation, Chemical and Environmental Hazards</b> Chilton, Didcot, Oxfordshire, OX11 0RQ	Telephone: 01235 822622 Fax: 01235 833891 Email: radon@phe.gov.uk Website: www.ukradon.org
-	<b>Landmark Information Group Limited</b> Imperium, Imperial Way, Reading, Berkshire, RG2 0TD	Telephone: 0844 844 9952 Fax: 0844 844 9951 Email: customerservices@landmarkinfo.co.uk Website: www.landmarkinfo.co.uk



Please note that the Environment Agency / Natural Resources Wales / SEPA have a charging policy in place for enquiries.

## Geology 1:50,000 Maps Legends

### Superficial Geology

Map Colour	Lex Code	Rock Name	Rock Type	Min and Max Age
	ALV	Alluvium	Clay, Silt, Sand and Gravel	Not Supplied - Holocene
	TLMP	Till, Mid Pleistocene	Diamicton	Not Supplied - Cromesian
	HPSG	Holme Pierrepont Sand and Gravel Member	Sand and Gravel	Not Supplied - Pleistocene
	RTDU	River Terrace Deposits (Undifferentiated)	Sand and Gravel	Not Supplied - Quaternary

### Bedrock and Faults

Map Colour	Lex Code	Rock Name	Rock Type	Min and Max Age
	CHAM	Charmouth Mudstone Formation	Mudstone	Not Supplied - Sinemurian
	SMD	Sourthope Mudstone Formation	Mudstone and Limestone, Interbedded	Not Supplied - Rhaetian



### Geology 1:50,000 Maps

This report contains geological map extracts taken from the BGS Digital Geological map of Great Britain at 1:50,000 scale and is designed for users carrying out preliminary site assessments who require geological maps for the area around the site. This mapping may be more up to date than previously published paper maps.

The various geological layers - artificial and landslip deposits, superficial geology and solid (bedrock) geology are displayed in separate maps, but superimposed on the final 'Combined Surface Geology' map. All map legends feature on this page. Not all layers have complete nationwide coverage, so availability of data for relevant map sheets is indicated below.

### Geology 1:50,000 Maps Coverage

Map ID:	1
Map Sheet No:	102
Map Name:	Mattel Ramen
Map Date:	1999
Bedrock Geology:	Available
Superficial Geology:	Available
Artificial Geology:	Not Available
Faults:	Not Supplied
Landslip:	Not Available
Rock Segments:	Not Supplied

### Geology 1:50,000 Maps - Slice A

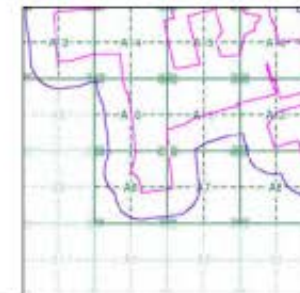

### Order Details:

Order Number:	287331844_1_1
Customer Reference:	21-1098.02
National Grid Reference:	488660, 377270
Slice:	A
Site Area (Ha):	331.04
Search Buffer (m):	250

### Site Details:

West Burton 2

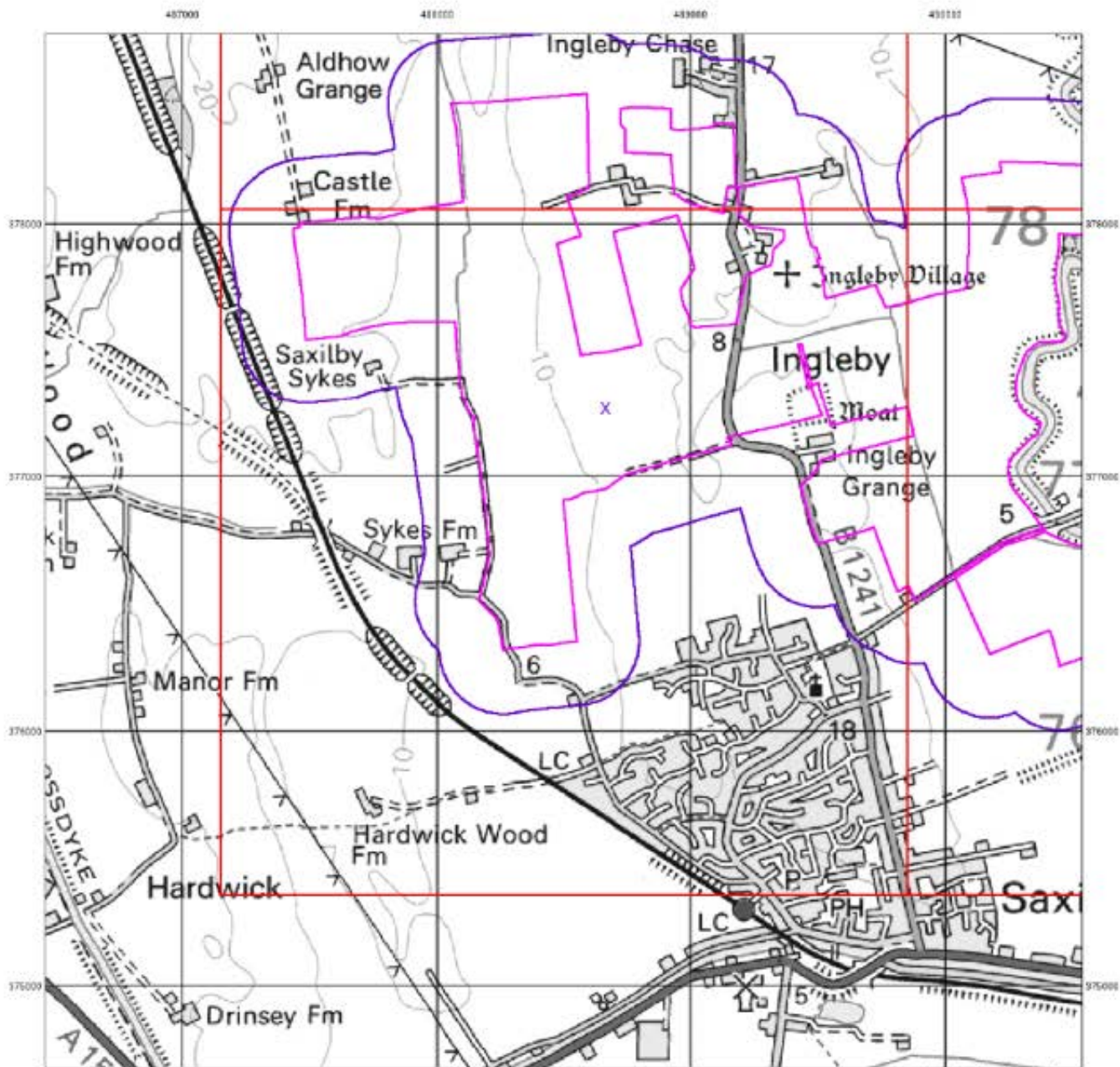

© Crown Copyright. All Rights Reserved. License Number 100022432.



### Artificial Ground and Landslip

Artificial ground is a term used by BGS for those areas where the ground surface has been significantly modified by human activity. Information about previously developed ground is especially important, as it is often associated with potentially contaminated material, unpredictable engineering conditions and unstable ground.

Artificial ground includes:

- Made ground - man-made deposits such as embankments and spoil heaps on the natural ground surface.
- Worked ground - areas where the ground has been cut away such as quarries and road cuttings.
- Infilled ground - areas where the ground has been cut away then wholly or partially backfilled.
- Landscaped ground - areas where the surface has been reshaped.
- Disturbed ground - areas of ill-defined shallow or near surface mineral workings where it is impracticable to map made and worked ground separately.

Mass movement (landslip) deposits on BGS geological maps are primarily superficial deposits that have moved down slope under gravity to form landslips. These affect bedrock, other superficial deposits and artificial ground. The dataset also includes foundered strata, where the ground has collapsed due to subsidence.

### Artificial Ground and Landslip Map - Slice A

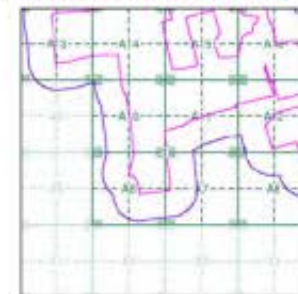

### Order Details:

Order Number:	287331844_1_1
Customer Reference:	21-1098.02
National Grid Reference:	488660, 377270
Slice:	A
Site Area (Ha):	331.04
Search Buffer (m):	250

### Site Details:

West Burton 2

**Landmark**  
INFORMATION GROUP

Tel: 0844 544 9902  
Fax: 0844 544 9901  
Web: www.environment.co.uk



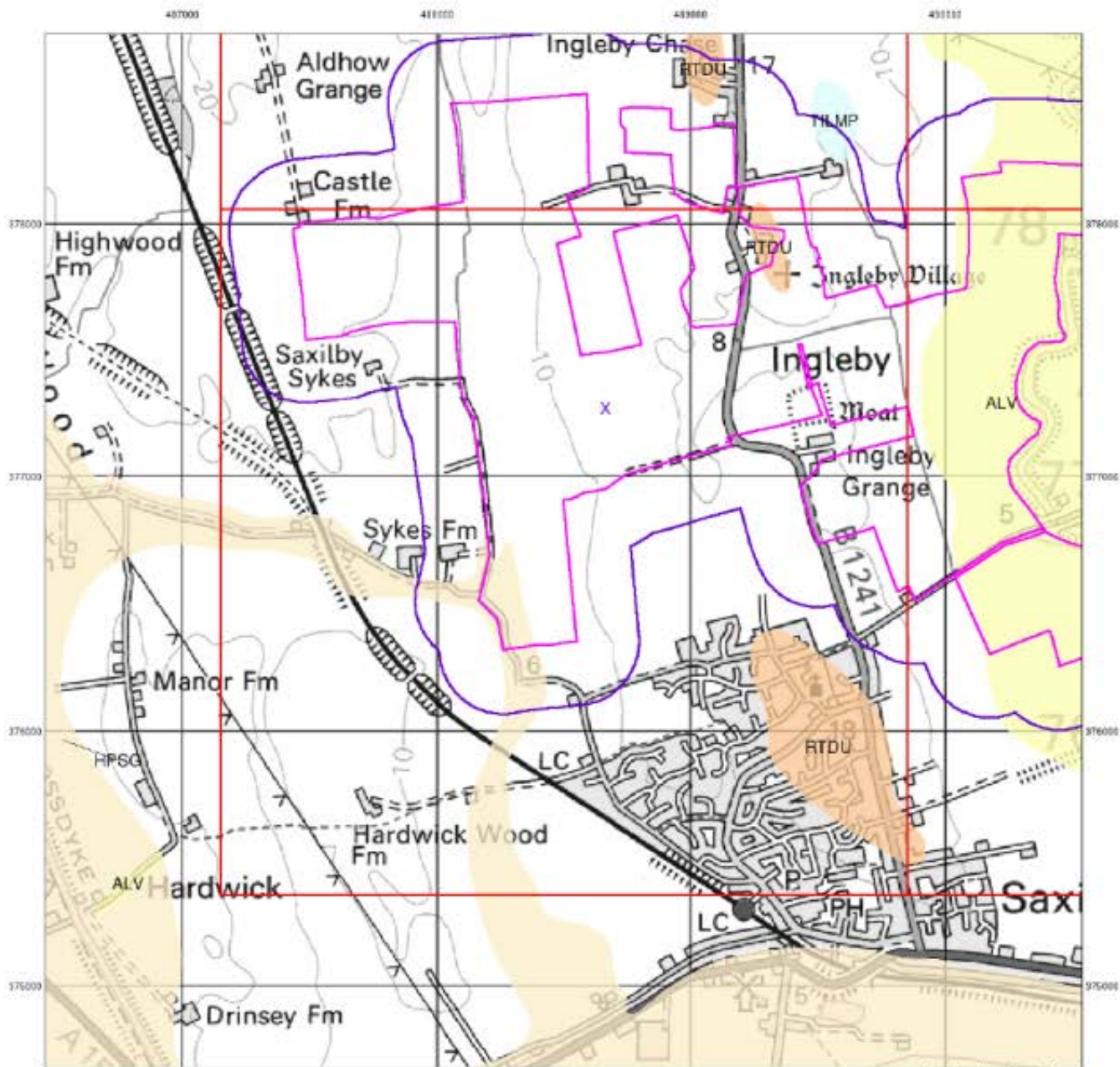

© Crown Copyright. All Rights Reserved. License Number 100022432.



### Superficial Geology

Superficial Deposits are the youngest geological deposits formed during the most recent period of geological time, the Quaternary, which extends back about 1.8 million years from the present.

They rest on older deposits or rocks referred to as Bedrock. This dataset contains Superficial deposits that are of natural origin and 'in place'. Other superficial strata may be held in the Mass Movement dataset where they have been moved, or in the Artificial Ground dataset where they are of man-made origin.

Most of these Superficial deposits are unconsolidated sediments such as gravel, sand, silt and clay, and onshore they form relatively thin, often discontinuous patches or larger spreads.

### Superficial Geology Map - Slice A

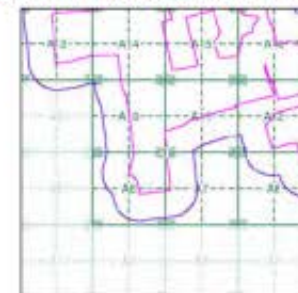

### Order Details:

Order Number:	287331844_1_1
Customer Reference:	21-1098.02
National Grid Reference:	488660, 377270
Slice:	A
Site Area (Ha):	331.04
Search Buffer (m):	250

### Site Details:

West Burton 2



Tel: 0844 544 9952  
 Fax: 0844 544 9951  
 Web: www.environment.co.uk

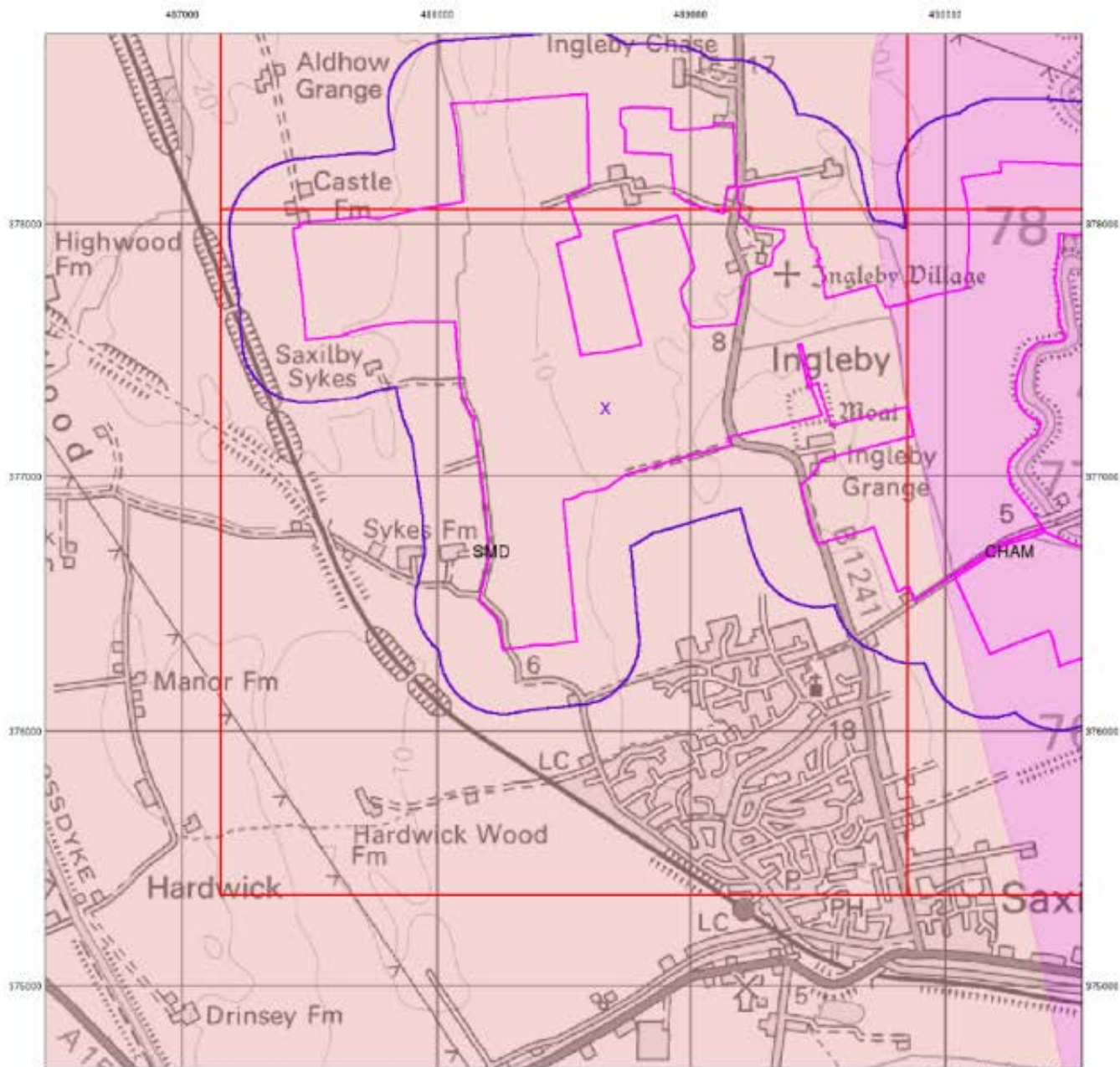

© Crown Copyright. All Rights Reserved. License Number 100022432.



### Bedrock and Faults

Bedrock geology is a term used for the main mass of rocks forming the Earth and are present everywhere, whether exposed at the surface in outcrops or concealed beneath superficial deposits or water.

The bedrock has formed over vast lengths of geological time ranging from ancient and highly altered rocks of the Proterozoic, some 2500 million years ago, or older, up to the relatively young Pliocene, 1.8 million years ago.

The bedrock geology includes many lithologies, often classified into three types based on origin: igneous, metamorphic and sedimentary.

The BGS Faults and Rock Segments dataset includes geological faults (e.g. normal, thrust), and thin beds mapped as lines (e.g. coal seam, gypsum bed). Some of these are linked to other particular 1:50,000 Geology datasets, for example, coal seams are part of the bedrock sequence, most faults and mineral veins primarily affect the bedrock but cut across the strata and post date its deposition.

### Bedrock and Faults Map - Slice A

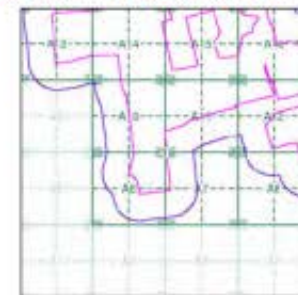

### Order Details:

Order Number:	287331844_1_1
Customer Reference:	21-1098.02
National Grid Reference:	488660, 377270
Slice:	A
Site Area (Ha):	331.04
Search Buffer (m):	250

### Site Details:

West Burton 2



Tel: 0844 544 9952  
 Fax: 0844 544 9951  
 Web: www.environment.co.uk

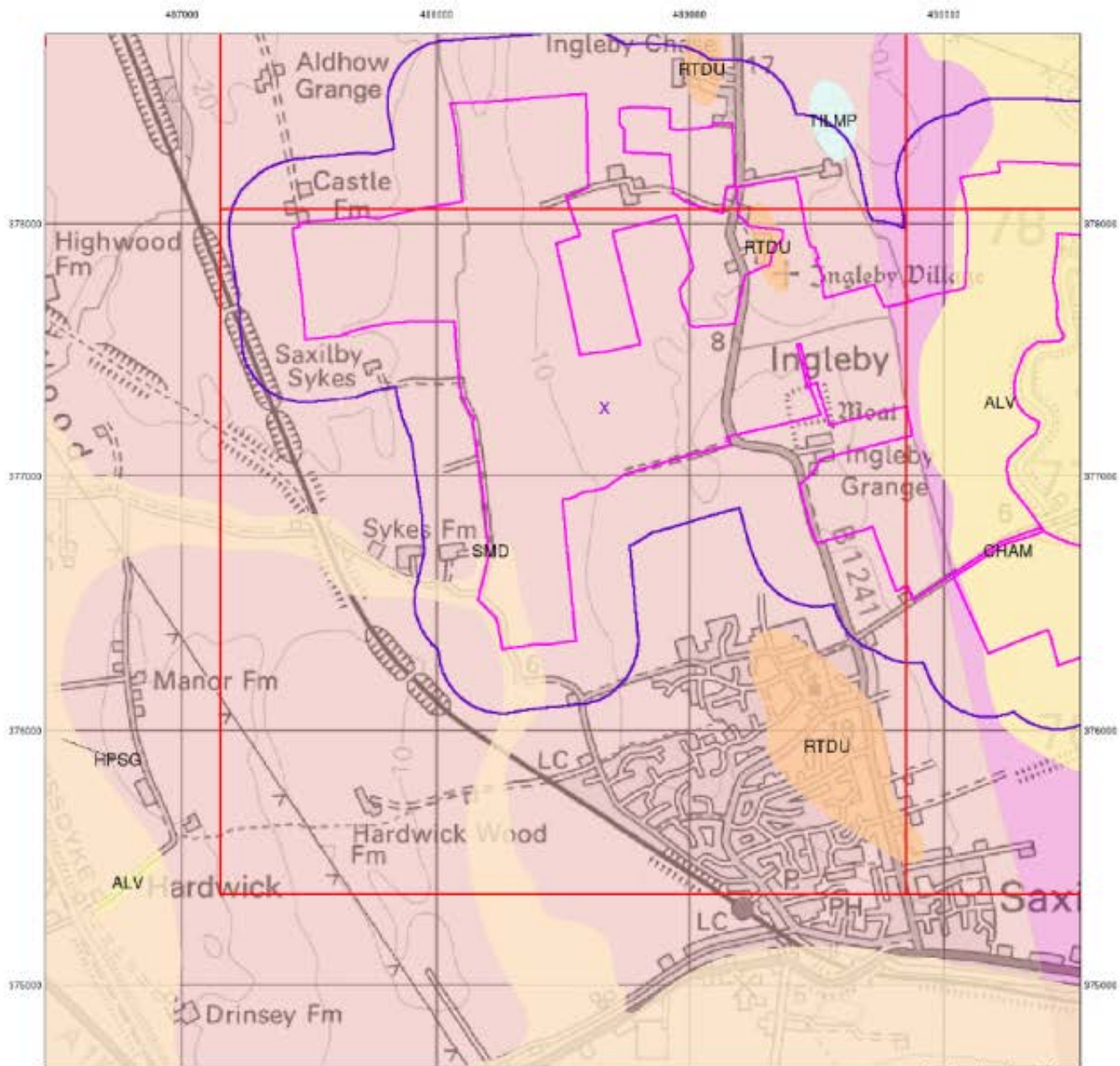

© Crown Copyright. All Rights Reserved. License Number 100022432.



### Combined Surface Geology

The Combined Surface Geology map combines all the previous maps into one combined geological overview of your site.

Please consult the legends to the previous maps to interpret the Combined "Surface Geology" map.

### Additional Information

More information on 1:50,000 Geological mapping and explanations of rock classifications can be found on the BGS website. Using the LEX Codes in this report, further descriptions of rock types can be obtained by interrogating the 'BGS Lexicon of Named Rock Units'. This database can be accessed by following the 'Information and Data' link on the BGS website.

### Contact

British Geological Survey  
 Kingsley Dunham Centre  
 Keyworth  
 Nottingham  
 NG12 5GG  
 Telephone: 0115 936 3143  
 Fax: 0115 936 3276  
 email: [enquiries@bgs.ac.uk](mailto:enquiries@bgs.ac.uk)  
 website: [www.bgs.ac.uk](http://www.bgs.ac.uk)

### Combined Geology Map - Slice A

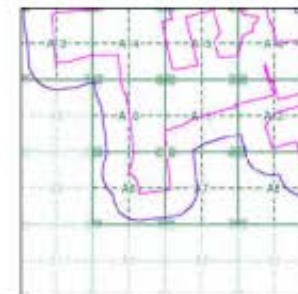

### Order Details:

Order Number:	287331844_1_1
Customer Reference:	21-1098.02
National Grid Reference:	488660, 377270
Slice:	A
Site Area (Ha):	331.04
Search Buffer (m):	250

### Site Details:

West Burton 2



Tel: 0844 544 9902  
 Fax: 0844 544 9901  
 Web: [www.landmark.co.uk](http://www.landmark.co.uk)

- General**
- Specified Site
  - Specified Buffer(s)
  - Bearing Reference Point
  - Map ID
  - Several of Type at Location
  - Pylon
  - Overhead Transmission Line
- Agency and Hydrological**
- Contaminated Land Register Entry or Notice (Location)
  - Contaminated Land Register Entry or Notice
  - Discharge Consent
  - Enforcement or Prohibition Notice
  - Integrated Pollution Control
  - Integrated Pollution Prevention Control
  - Local Authority Integrated Pollution Prevention and Control
  - Local Authority Pollution Prevention and Control
  - Local Authority Recorded Landfill Site
  - Pollution Incident to Controlled Waters
  - Prosecution Relating to Authorised Processes
  - Prosecution Relating to Controlled Waters
  - Registered Radioactive Substance
  - River Network or Water Feature
  - River Quality Sampling Point
  - Substantiated Pollution Incident Register
  - Water Abstraction
  - Water Industry Act Referral
- Hazardous Substances**
- COMAH Site
  - Explosive Site
  - NHHS Site
  - Planning Hazardous Substance Consent
  - Planning Hazardous Substance Enforcement
  - BOS Recorded Mineral Site
- Waste**
- BOS Recorded Landfill Site (Location)
  - BOS Recorded Landfill Site
  - EA Historic Landfill (buffered Point)
  - EA Historic Landfill (Pylons)
  - Integrated Pollution Control Registered Waste Site
  - Licensed Waste Management Facility (Landfill Boundary)
  - Licensed Waste Management Facility (Location)
  - Local Authority Recorded Landfill Site (Location)
  - Local Authority Recorded Landfill Site
  - Potentially Infilled Land (Non-water)
  - Potentially Infilled Land (Non-water)
  - Potentially Infilled Land (Non-water)
  - Potentially Infilled Land (Water)
  - Potentially Infilled Land (Water)
  - Potentially Infilled Land (Water)
  - Registered Landfill Site
  - Registered Landfill Site (Location)
  - Registered Landfill Site (Point buffered to 100m)
  - Registered Landfill Site (Point buffered to 250m)
  - Registered Waste Transfer Site (Location)
  - Registered Waste Transfer Site
  - Registered Waste Treatment or Disposal Site (Location)
  - Registered Waste Treatment or Disposal Site

### Site Sensitivity Map - Segment A6

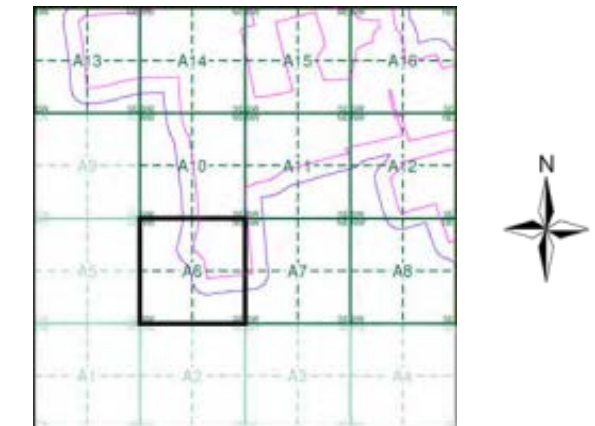

### Order Details

Order Number: 287331844\_1\_1  
 Customer Ref: 21-1098.02  
 National Grid Reference: 488660, 377270  
 Slice: A  
 Site Area (Ha): 331.04  
 Plot Buffer (m): 100

### Site Details

West Burton 2



<b>General</b>		Bearing Reference Point	Map ID
Specified Site	Specified Buffer(s)	Pylon	Overhead Transmission Line
Several of Type at Location	Contaminated Land Register Entry or Notice (Location)	BGS Recorded Landfill Site (Location)	BGS Recorded Landfill Site
Contaminated Land Register Entry or Notice	Discharge Consent	EA Historic Landfill (buffered Point)	EA Historic Landfill (Rlygan)
Enforcement or Prohibition Notice	Integrated Pollution Control	Integrated Pollution Control Registered Waste Site	Licensed Waste Management Facility (Landfill Boundary)
Integrated Pollution Prevention Control	Local Authority Integrated Pollution Prevention and Control	Licensed Waste Management Facility (Location)	Local Authority Recorded Landfill Site (Location)
Local Authority Pollution Prevention and Control	Local Authority Pollution Prevention and Control Enforcement	Local Authority Recorded Landfill Site	Local Authority Recorded Landfill Site
Pollution Incident to Controlled Waters	Prosecution Relating to Authorised Processes	Potentially Infilled Land (Non-water)	Potentially Infilled Land (Non-water)
Prosecution Relating to Controlled Waters	Prosecution Relating to Controlled Waters	Potentially Infilled Land (Water)	Potentially Infilled Land (Water)
Registered Radioactive Substance	River Network or Water Feature	Potentially Infilled Land (Water)	Potentially Infilled Land (Water)
River Quality Sampling Point	Substantiated Pollution Incident Register	Registered Landfill Site	Registered Landfill Site (Point buffered to 100m)
Water Abstraction	Water Industry Act Referral	Registered Landfill Site (Location)	Registered Landfill Site (Point buffered to 250m)
Hazardous Substances	COMAH Site	Registered Waste Transfer Site (Location)	Registered Waste Transfer Site
Explosive Site	NHHS Site	Registered Waste Treatment or Disposal Site (Location)	Registered Waste Treatment or Disposal Site
Planning Hazardous Substance Consent	Planning Hazardous Substance Enforcement	Registered Waste Treatment or Disposal Site	
Geological	BGS Recorded Mineral Site		

### Site Sensitivity Map - Segment A7

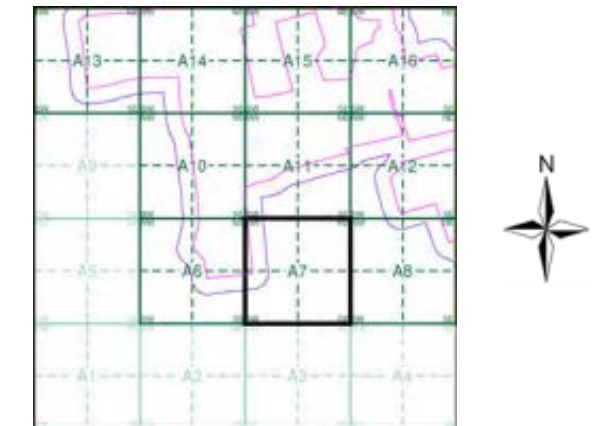

### Order Details

Order Number: 287331844\_1\_1  
 Customer Ref: 21-1098.02  
 National Grid Reference: 488660, 377270  
 Slice: A  
 Site Area (Ha): 331.04  
 Plot Buffer (m): 100

### Site Details

West Burton 2

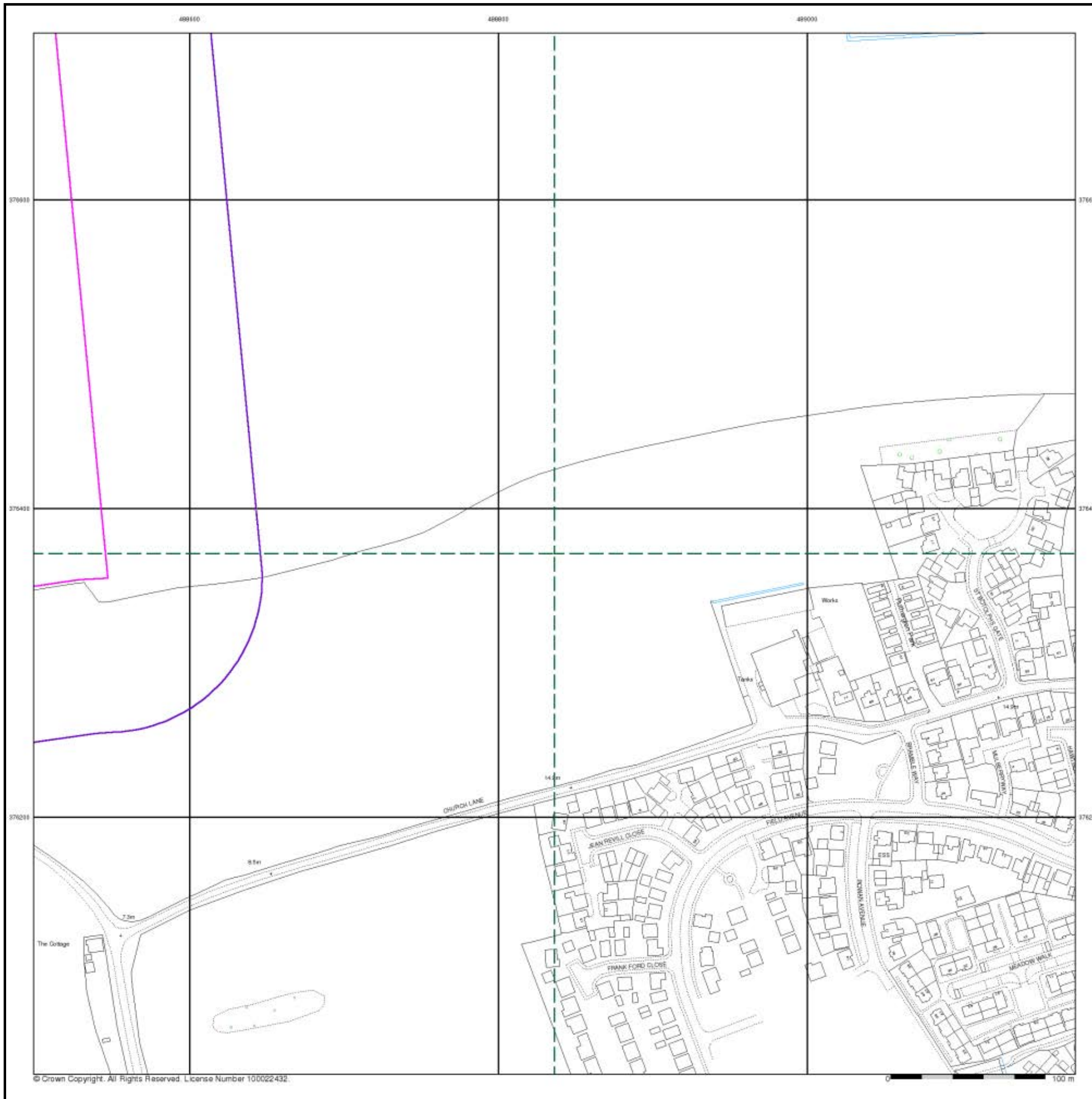

- General**
- Specified Site
  - Specified Buffer(s)
  - Bearing Reference Point
  - Map ID
  - Several of Type at Location
  - Pylon
  - Overhead Transmission Line
- Agency and Hydrological**
- Contaminated Land Register Entry or Notice (Location)
  - Contaminated Land Register Entry or Notice
  - Discharge Consent
  - Enforcement or Prohibition Notice
  - Integrated Pollution Control
  - Integrated Pollution Prevention Control
  - Local Authority Integrated Pollution Prevention and Control
  - Local Authority Pollution Prevention and Control
  - Local Authority Recorded Landfill Site (Location)
  - Pollution Incident to Controlled Waters
  - Prosecution Relating to Authorised Processes
  - Prosecution Relating to Controlled Waters
  - Registered Radioactive Substance
  - River Network or Water Feature
  - River Quality Sampling Point
  - Substantiated Pollution Incident Register
  - Water Abstraction
  - Water Industry Act Referral
- Waste**
- BOS Recorded Landfill Site (Location)
  - BOS Recorded Landfill Site
  - EA Historic Landfill (buffered Point)
  - EA Historic Landfill (Pylons)
  - Integrated Pollution Control Registered Waste Site
  - Licensed Waste Management Facility (Landfill Boundary)
  - Licensed Waste Management Facility (Location)
  - Local Authority Recorded Landfill Site (Location)
  - Local Authority Recorded Landfill Site
  - Potentially Infilled Land (Non-water)
  - Potentially Infilled Land (Non-water)
  - Potentially Infilled Land (Water)
  - Potentially Infilled Land (Water)
  - Potentially Infilled Land (Water)
  - Registered Landfill Site
  - Registered Landfill Site (Location)
  - Registered Landfill Site (Point buffered to 100m)
  - Registered Landfill Site (Point buffered to 250m)
  - Registered Waste Transfer Site (Location)
  - Registered Waste Transfer Site
  - Registered Waste Treatment or Disposal Site (Location)
  - Registered Waste Treatment or Disposal Site
- Hazardous Substances**
- COMAH Site
  - Explosive Site
  - NHHS Site
  - Planning Hazardous Substance Consent
  - Planning Hazardous Substance Enforcement
- Geological**
- BOS Recorded Mineral Site

### Site Sensitivity Map - Segment A8

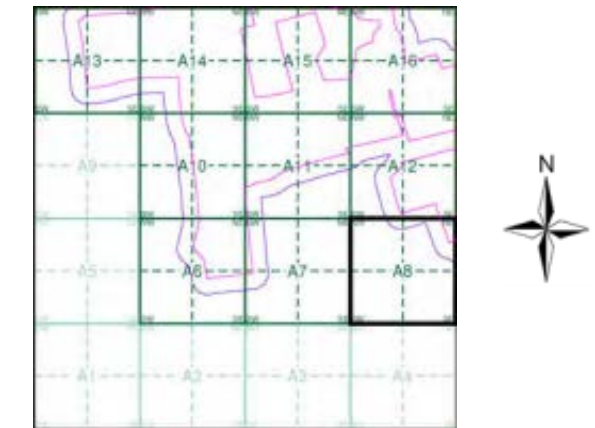

### Order Details

Order Number: 287331844\_1\_1  
 Customer Ref: 21-1098.02  
 National Grid Reference: 488660, 377270  
 Slice: A  
 Site Area (Ha): 331.04  
 Plot Buffer (m): 100

### Site Details

West Burton 2

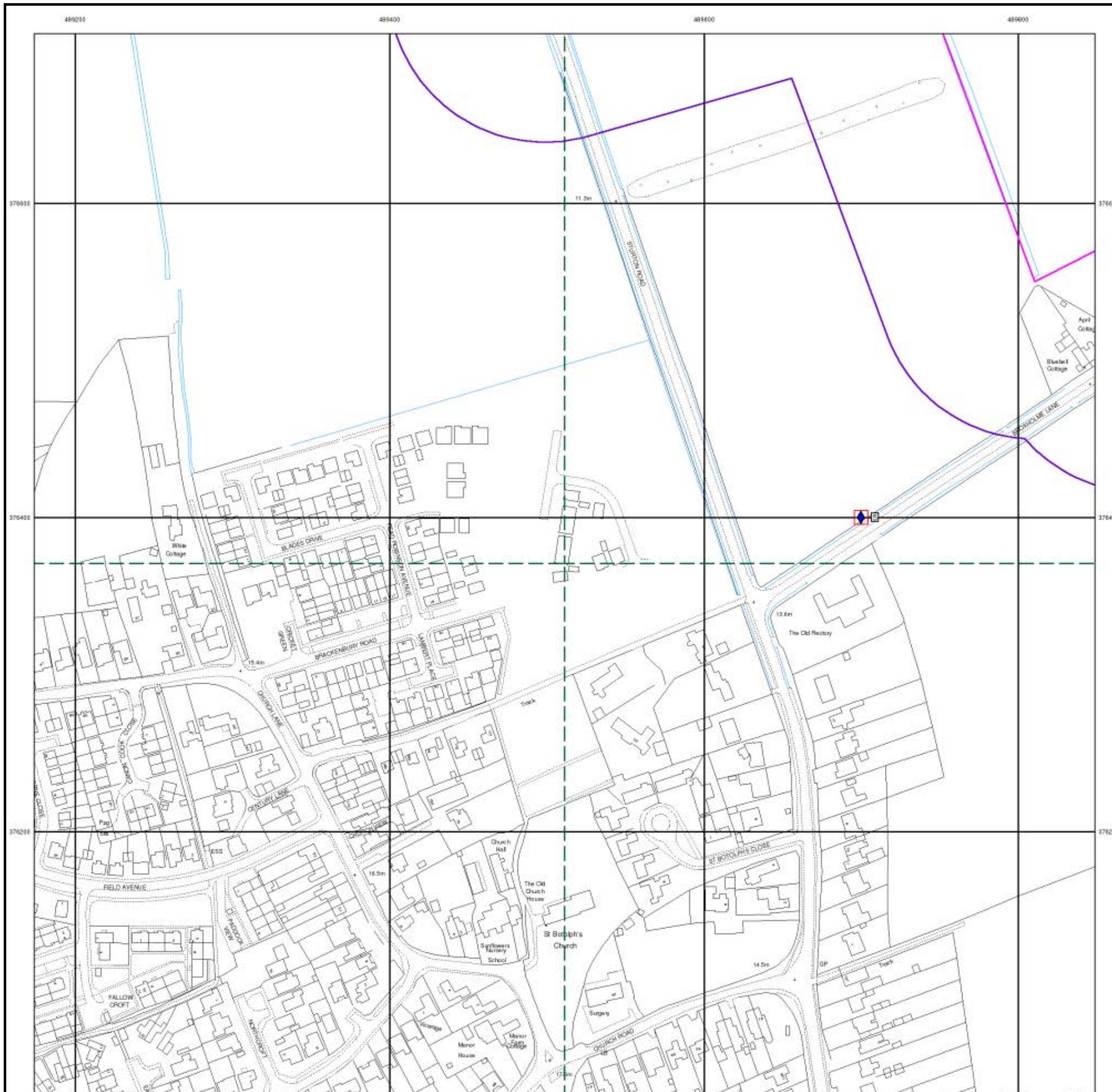

- General**
- Specified Site
  - Specified Buffer(s)
  - Bearing Reference Point
  - Map ID
  - Several of Type at Location
  - Pylon
  - Overhead Transmission Line
- Agency and Hydrological**
- Contaminated Land Register Entry or Notice (Location)
  - Contaminated Land Register Entry or Notice
  - Discharge Consent
  - Enforcement or Prohibition Notice
  - Integrated Pollution Control
  - Integrated Pollution Prevention Control
  - Local Authority Integrated Pollution Prevention and Control
  - Local Authority Pollution Prevention and Control
  - Local Authority Pollution Prevention and Control Enforcement
  - Pollution Incident to Controlled Waters
  - Prosecution Relating to Authorised Processes
  - Prosecution Relating to Controlled Waters
  - Registered Radioactive Substance
  - River Network or Water Feature
  - River Quality Sampling Point
  - Substantiated Pollution Incident Register
  - Water Abstraction
  - Water Industry Act Referral
- Hazardous Substances**
- COMAH Site
  - Explosive Site
  - NHHS Site
  - Planning Hazardous Substance Consent
  - Planning Hazardous Substance Enforcement
  - BOS Recorded Mineral Site
- Waste**
- BOS Recorded Landfill Site (Location)
  - BOS Recorded Landfill Site
  - EA Historic Landfill (buffered Point)
  - EA Historic Landfill (Pylons)
  - Integrated Pollution Control Registered Waste Site
  - Licensed Waste Management Facility (Landfill Boundary)
  - Licensed Waste Management Facility (Location)
  - Local Authority Recorded Landfill Site (Location)
  - Local Authority Recorded Landfill Site
  - Potentially Infilled Land (Non-water)
  - Potentially Infilled Land (Non-water)
  - Potentially Infilled Land (Non-water)
  - Potentially Infilled Land (Water)
  - Potentially Infilled Land (Water)
  - Potentially Infilled Land (Water)
  - Registered Landfill Site
  - Registered Landfill Site (Location)
  - Registered Landfill Site (Point buffered to 100m)
  - Registered Landfill Site (Point buffered to 250m)
  - Registered Waste Transfer Site (Location)
  - Registered Waste Transfer Site
  - Registered Waste Treatment or Disposal Site (Location)
  - Registered Waste Treatment or Disposal Site

### Site Sensitivity Map - Segment A10

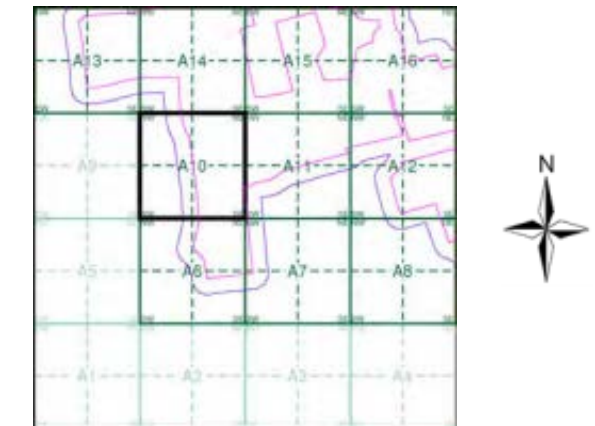

### Order Details

Order Number: 287331844\_1\_1  
 Customer Ref: 21-1098.02  
 National Grid Reference: 488660, 377270  
 Slice: A  
 Site Area (Ha): 331.04  
 Plot Buffer (m): 100

### Site Details

West Burton 2

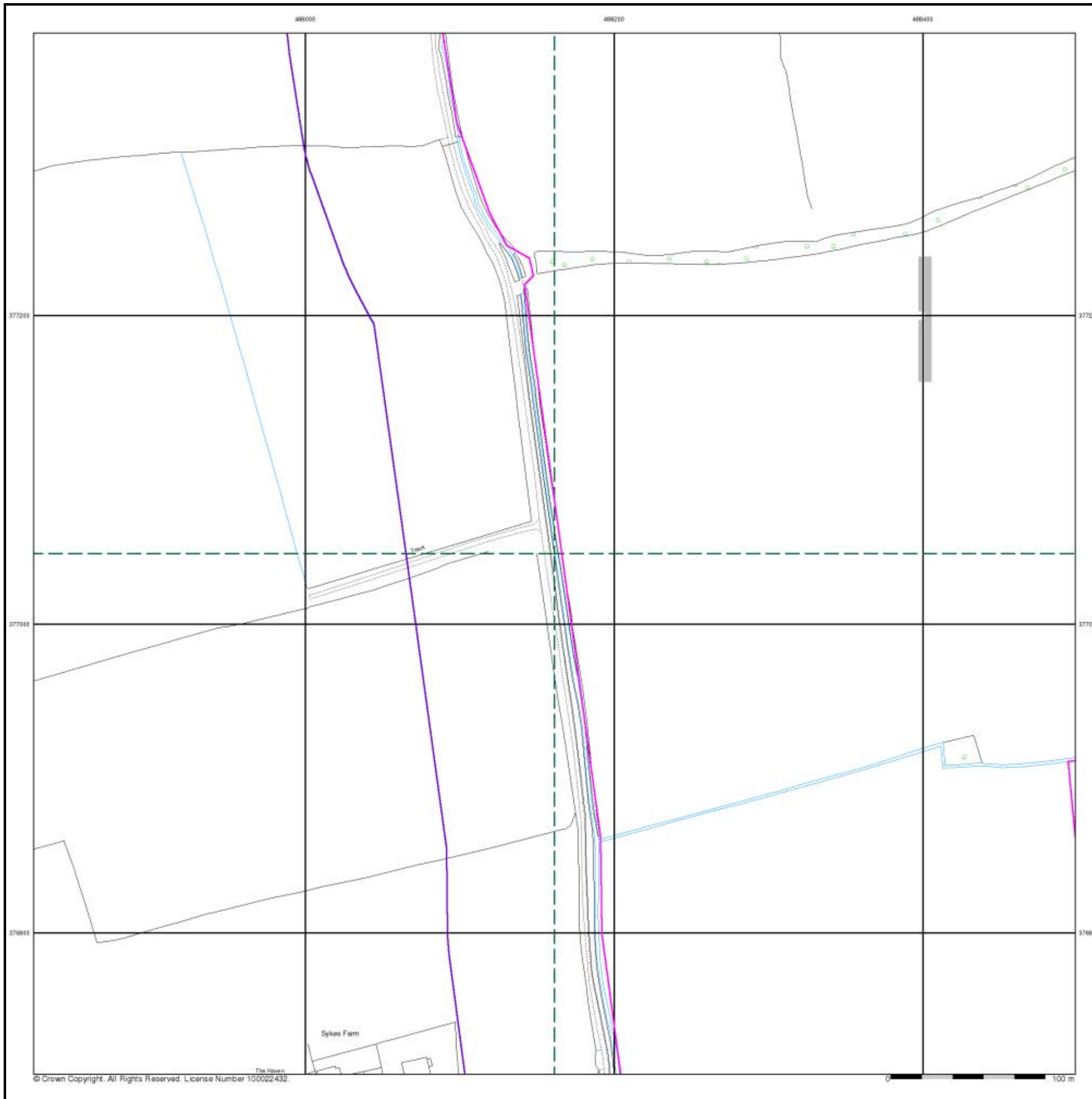

- General**
- Specified Site
  - Specified Buffer(s)
  - Bearing Reference Point
  - Map ID
  - Several of Type at Location
  - Pylon
  - Overhead Transmission Line
- Agency and Hydrological**
- Contaminated Land Register Entry or Notice (Location)
  - Contaminated Land Register Entry or Notice
  - Discharge Consent
  - Enforcement or Prohibition Notice
  - Integrated Pollution Control
  - Integrated Pollution Prevention Control
  - Local Authority Integrated Pollution Prevention and Control
  - Local Authority Pollution Prevention and Control
  - Local Authority Pollution Prevention and Control Enforcement
  - Pollution Incident to Controlled Waters
  - Prosecution Relating to Authorised Processes
  - Prosecution Relating to Controlled Waters
  - Registered Radioactive Substance
  - River Network or Water Feature
  - River Quality Sampling Point
  - Substantiated Pollution Incident Register
  - Water Abstraction
  - Water Industry Act Referral
- Waste**
- BOS Recorded Landfill Site (Location)
  - BOS Recorded Landfill Site
  - EA Historic Landfill (buffered Point)
  - EA Historic Landfill (Pylons)
  - Integrated Pollution Control Registered Waste Site
  - Licensed Waste Management Facility (Landfill Boundary)
  - Licensed Waste Management Facility (Location)
  - Local Authority Recorded Landfill Site (Location)
  - Local Authority Recorded Landfill Site
  - Potentially Infilled Land (Non-water)
  - Potentially Infilled Land (Non-water)
  - Potentially Infilled Land (Non-water)
  - Potentially Infilled Land (Water)
  - Potentially Infilled Land (Water)
  - Potentially Infilled Land (Water)
  - Registered Landfill Site
  - Registered Landfill Site (Location)
  - Registered Landfill Site (Point buffered to 100m)
  - Registered Landfill Site (Point buffered to 250m)
  - Registered Waste Transfer Site (Location)
  - Registered Waste Transfer Site
  - Registered Waste Treatment or Disposal Site (Location)
  - Registered Waste Treatment or Disposal Site
- Hazardous Substances**
- COMAH Site
  - Explosive Site
  - NHHS Site
  - Planning Hazardous Substance Consent
  - Planning Hazardous Substance Enforcement
- Geological**
- BOS Recorded Mineral Site

### Site Sensitivity Map - Segment A11

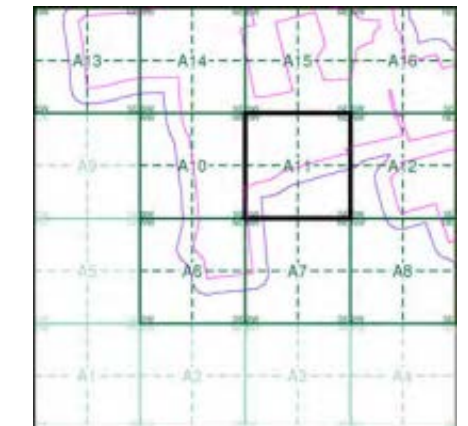

### Order Details

Order Number: 287331844\_1\_1  
 Customer Ref: 21-1098.02  
 National Grid Reference: 488660, 377270  
 Slice: A  
 Site Area (Ha): 331.04  
 Plot Buffer (m): 100

### Site Details

West Burton 2

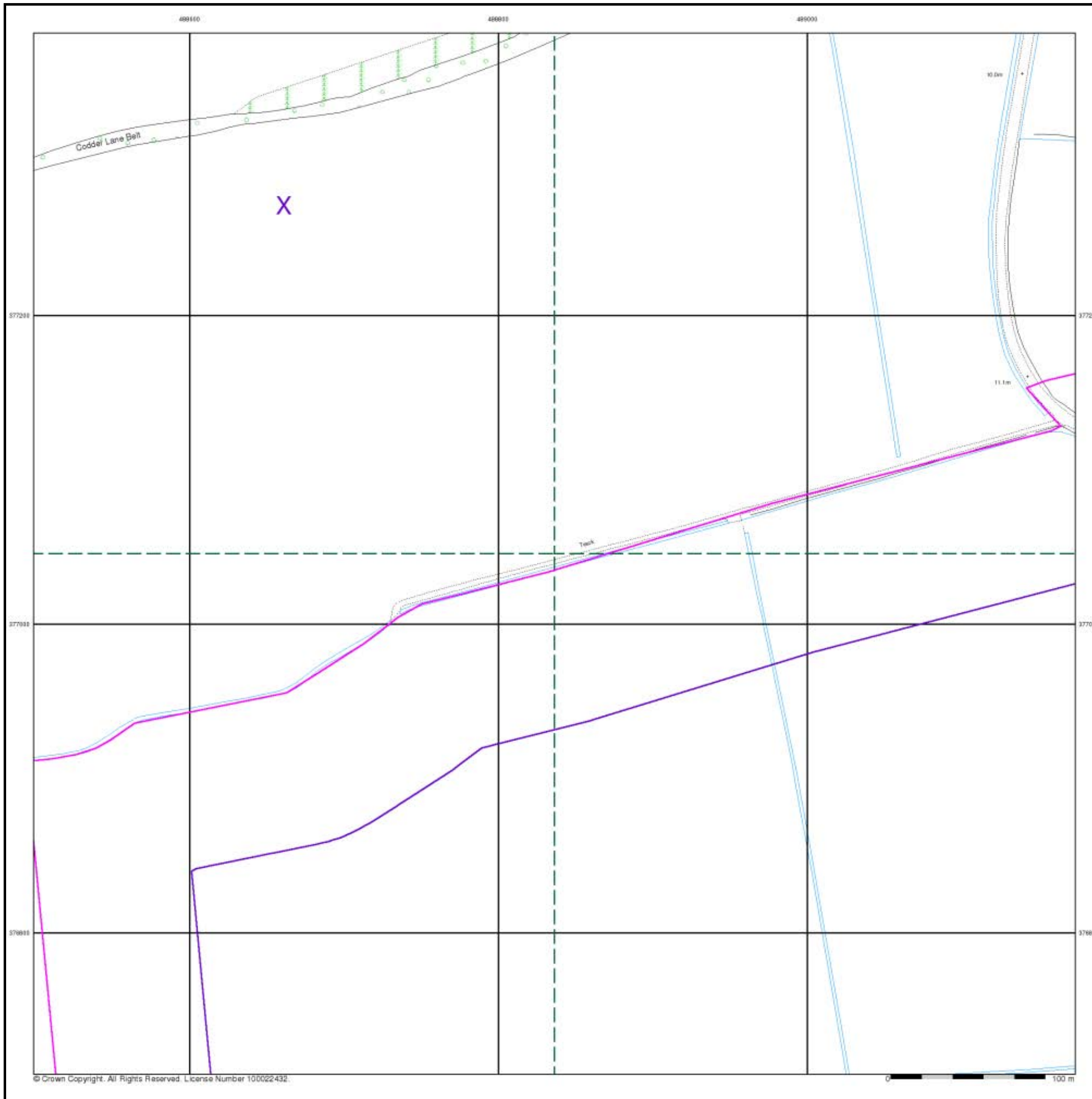



- General**
- Specified Site
  - Specified Buffer(s)
  - Bearing Reference Point
  - Map ID
  - Several of Type at Location
  - Pylon
  - Overhead Transmission Line
- Agency and Hydrological**
- Contaminated Land Register Entry or Notice (Location)
  - Contaminated Land Register Entry or Notice
  - Discharge Consent
  - Enforcement or Prohibition Notice
  - Integrated Pollution Control
  - Integrated Pollution Prevention Control
  - Local Authority Integrated Pollution Prevention and Control
  - Local Authority Pollution Prevention and Control Enforcement
  - Pollution Incident to Controlled Waters
  - Prosecution Relating to Authorised Processes
  - Prosecution Relating to Controlled Waters
  - Registered Radioactive Substance
  - River Network or Water Feature
  - River Quality Sampling Point
  - Substantiated Pollution Incident Register
  - Water Abstraction
  - Water Industry Act Referral
- Hazardous Substances**
- COMAH Site
  - Explosive Site
  - NHHS Site
  - Planning Hazardous Substance Consent
  - Planning Hazardous Substance Enforcement
  - BOS Recorded Mineral Site
- Waste**
- BOS Recorded Landfill Site (Location)
  - BOS Recorded Landfill Site
  - EA Historic Landfill (buffered Point)
  - EA Historic Landfill (Pylons)
  - Integrated Pollution Control Registered Waste Site
  - Licensed Waste Management Facility (Landfill Boundary)
  - Licensed Waste Management Facility (Location)
  - Local Authority Recorded Landfill Site (Location)
  - Local Authority Recorded Landfill Site
  - Potentially Infilled Land (Non-water)
  - Potentially Infilled Land (Non-water)
  - Potentially Infilled Land (Water)
  - Potentially Infilled Land (Water)
  - Potentially Infilled Land (Water)
  - Registered Landfill Site
  - Registered Landfill Site (Location)
  - Registered Landfill Site (Point buffered to 100m)
  - Registered Landfill Site (Point buffered to 250m)
  - Registered Waste Transfer Site (Location)
  - Registered Waste Transfer Site
  - Registered Waste Treatment or Disposal Site (Location)
  - Registered Waste Treatment or Disposal Site

### Site Sensitivity Map - Segment A12

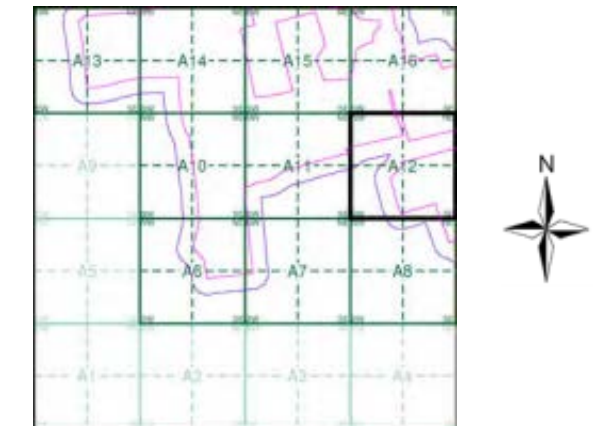

### Order Details

Order Number: 287331844\_1\_1  
 Customer Ref: 21-1098.02  
 National Grid Reference: 488660, 377270  
 Slice: A  
 Site Area (Ha): 331.04  
 Plot Buffer (m): 100

### Site Details

West Burton 2

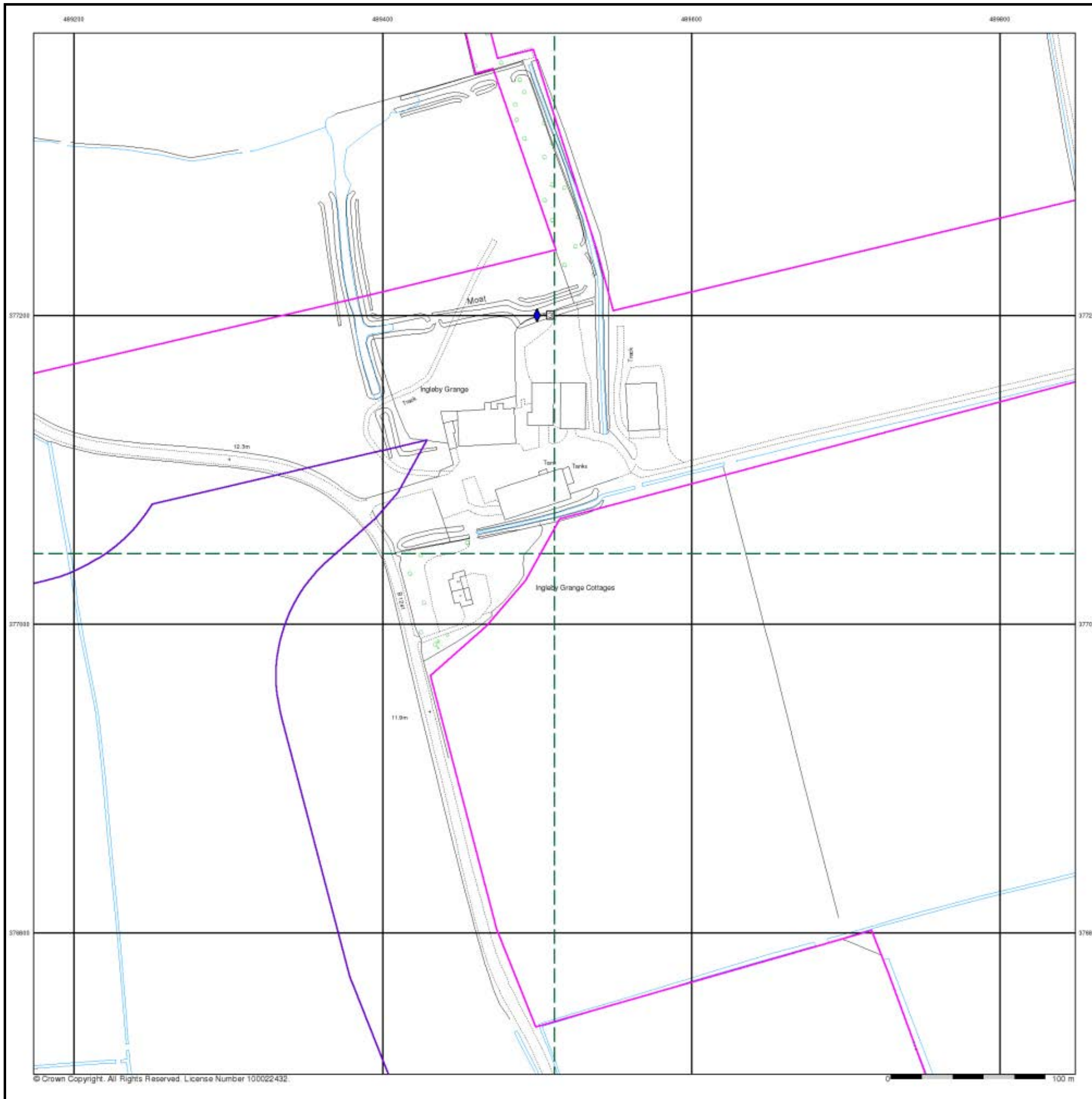

- General**
- Specified Site
  - Specified Buffer(s)
  - Bearing Reference Point
  - Map ID
  - Several of Type at Location
  - Pylon
  - Overhead Transmission Line
- Agency and Hydrological**
- Contaminated Land Register Entry or Notice (Location)
  - Contaminated Land Register Entry or Notice
  - Discharge Consent
  - Enforcement or Prohibition Notice
  - Integrated Pollution Control
  - Integrated Pollution Prevention Control
  - Local Authority Integrated Pollution Prevention and Control
  - Local Authority Pollution Prevention and Control
  - Local Authority Pollution Prevention and Control Enforcement
  - Pollution Incident to Controlled Waters
  - Prosecution Relating to Authorised Processes
  - Prosecution Relating to Controlled Waters
  - Registered Radioactive Substance
  - River Network or Water Feature
  - River Quality Sampling Point
  - Substantiated Pollution Incident Register
  - Water Abstraction
  - Water Industry Act Referral
- Waste**
- BOS Recorded Landfill Site (Location)
  - BOS Recorded Landfill Site
  - EA Historic Landfill (buffered Point)
  - EA Historic Landfill (Pylons)
  - Integrated Pollution Control Registered Waste Site
  - Licensed Waste Management Facility (Landfill Boundary)
  - Licensed Waste Management Facility (Location)
  - Local Authority Recorded Landfill Site (Location)
  - Local Authority Recorded Landfill Site
  - Potentially Infilled Land (Non-water)
  - Potentially Infilled Land (Non-water)
  - Potentially Infilled Land (Water)
  - Potentially Infilled Land (Water)
  - Potentially Infilled Land (Water)
  - Registered Landfill Site
  - Registered Landfill Site (Location)
  - Registered Landfill Site (Point buffered to 100m)
  - Registered Landfill Site (Point buffered to 250m)
  - Registered Waste Transfer Site (Location)
  - Registered Waste Transfer Site
  - Registered Waste Treatment or Disposal Site (Location)
  - Registered Waste Treatment or Disposal Site
- Hazardous Substances**
- COMAH Site
  - Explosive Site
  - NHHS Site
  - Planning Hazardous Substance Consent
  - Planning Hazardous Substance Enforcement
- Geological**
- BOS Recorded Mineral Site

### Site Sensitivity Map - Segment A13

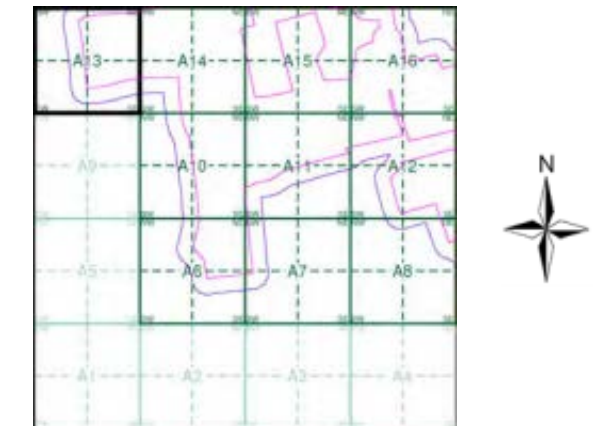

### Order Details

Order Number: 287331844\_1\_1  
 Customer Ref: 21-1098.02  
 National Grid Reference: 488660, 377270  
 Slice: A  
 Site Area (Ha): 331.04  
 Plot Buffer (m): 100

### Site Details

West Burton 2

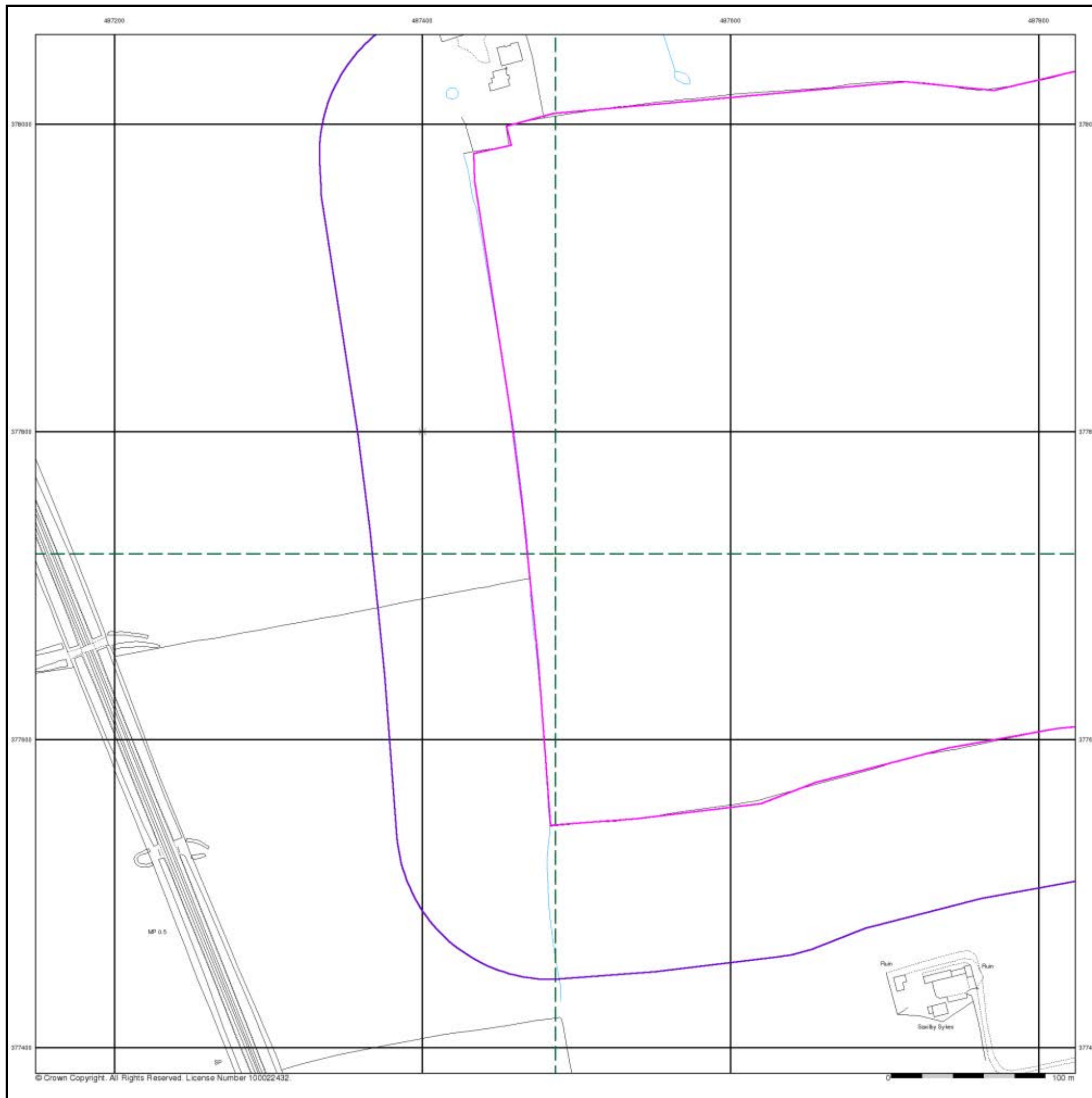

- General**
- Specified Site
  - Specified Buffer(s)
  - Bearing Reference Point
  - Map ID
  - Several of Type at Location
  - Pylon
  - Overhead Transmission Line
- Agency and Hydrological**
- Contaminated Land Register Entry or Notice (Location)
  - Contaminated Land Register Entry or Notice
  - Discharge Consent
  - Enforcement or Prohibition Notice
  - Integrated Pollution Control
  - Integrated Pollution Prevention Control
  - Local Authority Integrated Pollution Prevention and Control
  - Local Authority Pollution Prevention and Control Enforcement
  - Local Authority Pollution Prevention and Control Enforcement
  - Pollution Incident to Controlled Waters
  - Prosecution Relating to Authorised Processes
  - Prosecution Relating to Controlled Waters
  - Registered Radioactive Substance
  - River Network or Water Feature
  - River Quality Sampling Point
  - Substantiated Pollution Incident Register
  - Water Abstraction
  - Water Industry Act Referral
- Hazardous Substances**
- COMAH Site
  - Explosive Site
  - NHHS Site
  - Planning Hazardous Substance Consent
  - Planning Hazardous Substance Enforcement
  - BOS Recorded Mineral Site
- Waste**
- BOS Recorded Landfill Site (Location)
  - BOS Recorded Landfill Site
  - EA Historic Landfill (buffered Point)
  - EA Historic Landfill (Pylons)
  - Integrated Pollution Control Registered Waste Site
  - Licensed Waste Management Facility (Landfill Boundary)
  - Licensed Waste Management Facility (Location)
  - Local Authority Recorded Landfill Site (Location)
  - Local Authority Recorded Landfill Site
  - Potentially Infilled Land (Non-water)
  - Potentially Infilled Land (Non-water)
  - Potentially Infilled Land (Non-water)
  - Potentially Infilled Land (Water)
  - Potentially Infilled Land (Water)
  - Potentially Infilled Land (Water)
  - Registered Landfill Site
  - Registered Landfill Site (Location)
  - Registered Landfill Site (Point buffered to 100m)
  - Registered Landfill Site (Point buffered to 250m)
  - Registered Waste Transfer Site (Location)
  - Registered Waste Transfer Site
  - Registered Waste Treatment or Disposal Site (Location)
  - Registered Waste Treatment or Disposal Site

**Site Sensitivity Map - Segment A14**

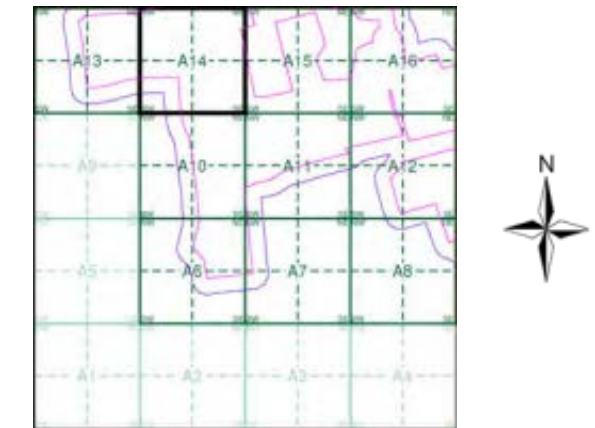

**Order Details**

Order Number: 287331844\_1\_1  
 Customer Ref: 21-1098.02  
 National Grid Reference: 488660, 377270  
 Slice: A  
 Site Area (Ha): 331.04  
 Plot Buffer (m): 100

**Site Details**

West Burton 2

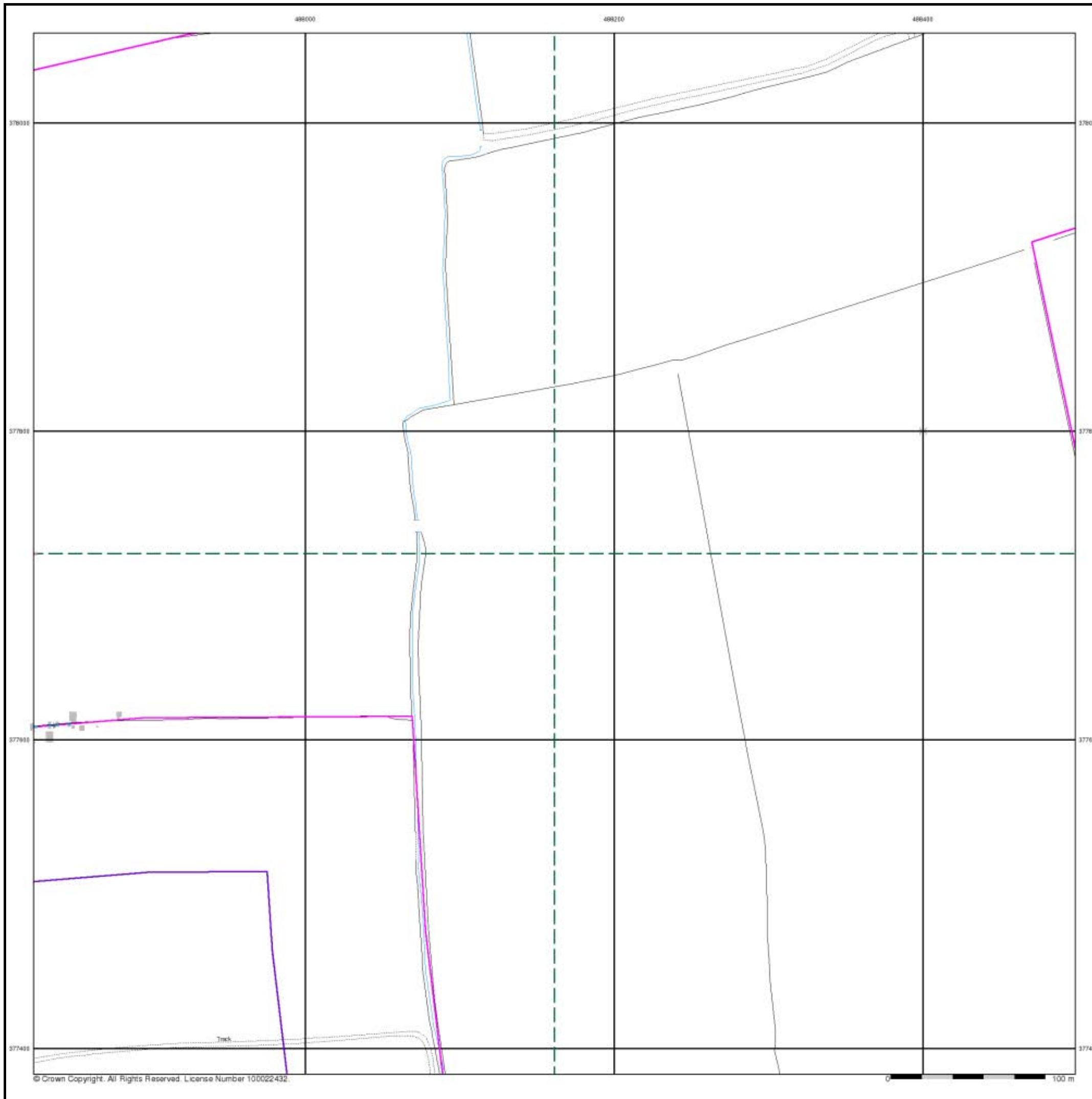

- General**
- Specified Site
  - Specified Buffer(s)
  - Bearing Reference Point
  - Map ID
  - Several of Type at Location
  - Pylon
  - Overhead Transmission Line
- Agency and Hydrological**
- Contaminated Land Register Entry or Notice (Location)
  - Contaminated Land Register Entry or Notice
  - Discharge Consent
  - Enforcement or Prohibition Notice
  - Integrated Pollution Control
  - Integrated Pollution Prevention Control
  - Local Authority Integrated Pollution Prevention and Control
  - Local Authority Pollution Prevention and Control
  - Local Authority Pollution Prevention and Control Enforcement
  - Pollution Incident to Controlled Waters
  - Prosecution Relating to Authorised Processes
  - Prosecution Relating to Controlled Waters
  - Registered Radioactive Substance
  - River Network or Water Feature
  - River Quality Sampling Point
  - Substantiated Pollution Incident Register
  - Water Abstraction
  - Water Industry Act Referral
- Waste**
- BOS Recorded Landfill Site (Location)
  - BOS Recorded Landfill Site
  - EA Historic Landfill (buffered Point)
  - EA Historic Landfill (Pylons)
  - Integrated Pollution Control Registered Waste Site
  - Licensed Waste Management Facility (Landfill Boundary)
  - Licensed Waste Management Facility (Location)
  - Local Authority Recorded Landfill Site (Location)
  - Local Authority Recorded Landfill Site
  - Potentially Infilled Land (Non-water)
  - Potentially Infilled Land (Non-water)
  - Potentially Infilled Land (Water)
  - Potentially Infilled Land (Water)
  - Potentially Infilled Land (Water)
  - Registered Landfill Site
  - Registered Landfill Site (Location)
  - Registered Landfill Site (Point buffered to 100m)
  - Registered Landfill Site (Point buffered to 250m)
  - Registered Waste Transfer Site (Location)
  - Registered Waste Transfer Site
  - Registered Waste Treatment or Disposal Site (Location)
  - Registered Waste Treatment or Disposal Site
- Hazardous Substances**
- COMAH Site
  - Explosive Site
  - NHHS Site
  - Planning Hazardous Substance Consent
  - Planning Hazardous Substance Enforcement
- Geological**
- BOS Recorded Mineral Site

### Site Sensitivity Map - Segment A15

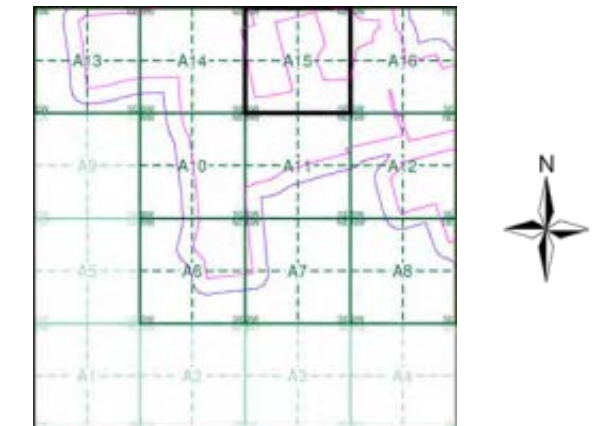

### Order Details

Order Number: 287331844\_1\_1  
 Customer Ref: 21-1098.02  
 National Grid Reference: 488660, 377270  
 Slice: A  
 Site Area (Ha): 331.04  
 Plot Buffer (m): 100

### Site Details

West Burton 2

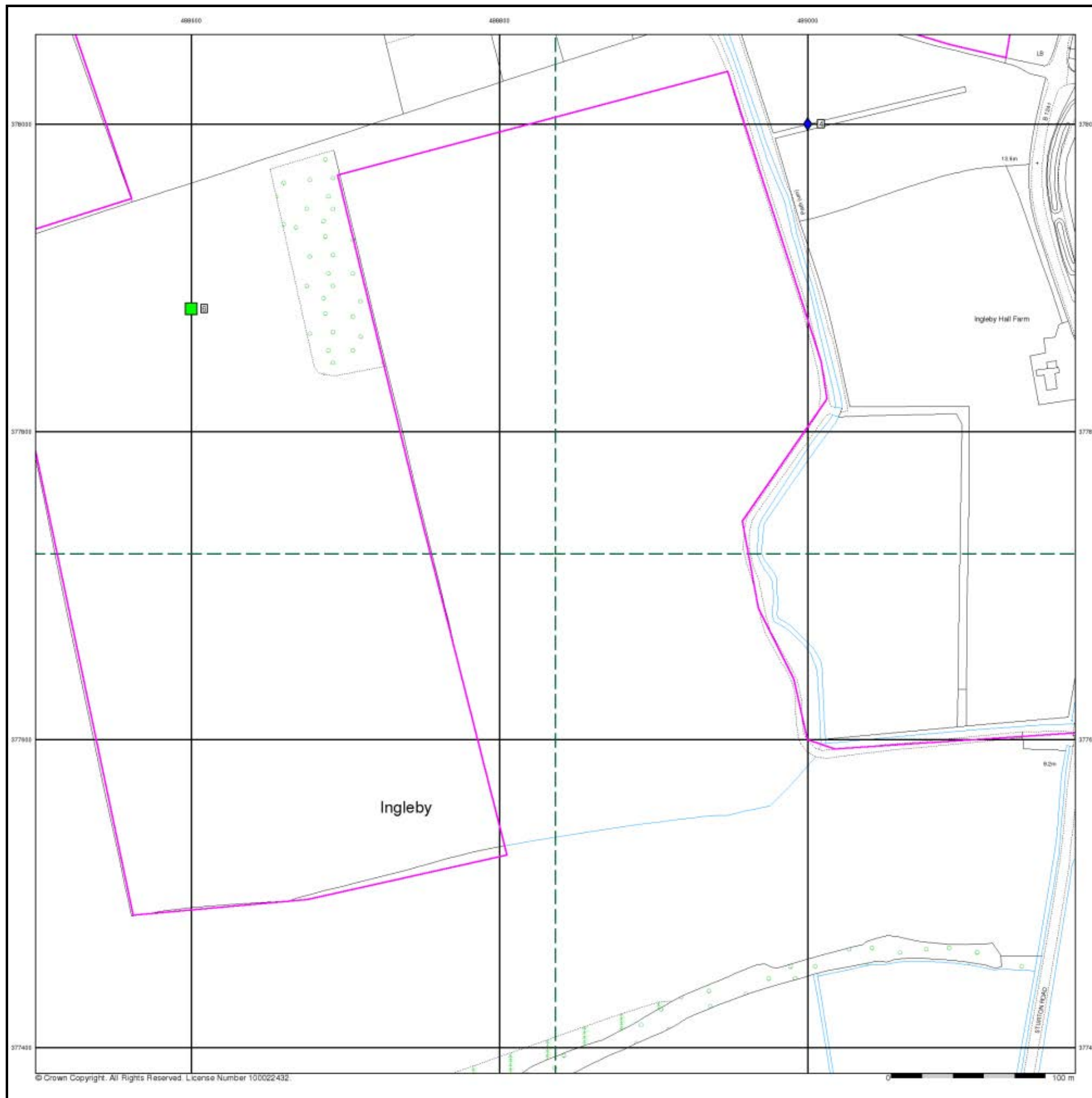

- General**
- Specified Site
  - Specified Buffer(s)
  - Bearing Reference Point
  - Map ID
  - Several of Type at Location
  - Pylon
  - Overhead Transmission Line
- Agency and Hydrological**
- Contaminated Land Register Entry or Notice (Location)
  - Contaminated Land Register Entry or Notice
  - Discharge Consent
  - Enforcement or Prohibition Notice
  - Integrated Pollution Control
  - Integrated Pollution Prevention Control
  - Local Authority Integrated Pollution Prevention and Control
  - Local Authority Pollution Prevention and Control
  - Local Authority Pollution Prevention and Control Enforcement
  - Pollution Incident to Controlled Waters
  - Prosecution Relating to Authorised Processes
  - Prosecution Relating to Controlled Waters
  - Registered Radioactive Substance
  - River Network or Water Feature
  - River Quality Sampling Point
  - Substantiated Pollution Incident Register
  - Water Abstraction
  - Water Industry Act Referral
- Waste**
- BOS Recorded Landfill Site (Location)
  - BOS Recorded Landfill Site
  - EA Historic Landfill (buffered Point)
  - EA Historic Landfill (Pylons)
  - Integrated Pollution Control Registered Waste Site
  - Licensed Waste Management Facility (Landfill Boundary)
  - Licensed Waste Management Facility (Location)
  - Local Authority Recorded Landfill Site (Location)
  - Local Authority Recorded Landfill Site
  - Potentially Infilled Land (Non-water)
  - Potentially Infilled Land (Non-water)
  - Potentially Infilled Land (Non-water)
  - Potentially Infilled Land (Water)
  - Potentially Infilled Land (Water)
  - Potentially Infilled Land (Water)
  - Registered Landfill Site
  - Registered Landfill Site (Location)
  - Registered Landfill Site (Point buffered to 100m)
  - Registered Landfill Site (Point buffered to 250m)
  - Registered Waste Transfer Site (Location)
  - Registered Waste Transfer Site
  - Registered Waste Treatment or Disposal Site (Location)
  - Registered Waste Treatment or Disposal Site
- Hazardous Substances**
- COMAH Site
  - Explosive Site
  - NHHS Site
  - Planning Hazardous Substance Consent
  - Planning Hazardous Substance Enforcement
- Geological**
- BOS Recorded Mineral Site

### Site Sensitivity Map - Segment A16

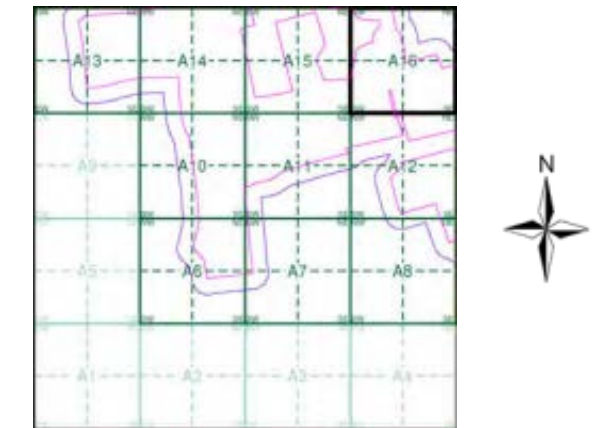

### Order Details

Order Number: 287331844\_1\_1  
 Customer Ref: 21-1098.02  
 National Grid Reference: 488660, 377270  
 Slice: A  
 Site Area (Ha): 331.04  
 Plot Buffer (m): 100

### Site Details

West Burton 2

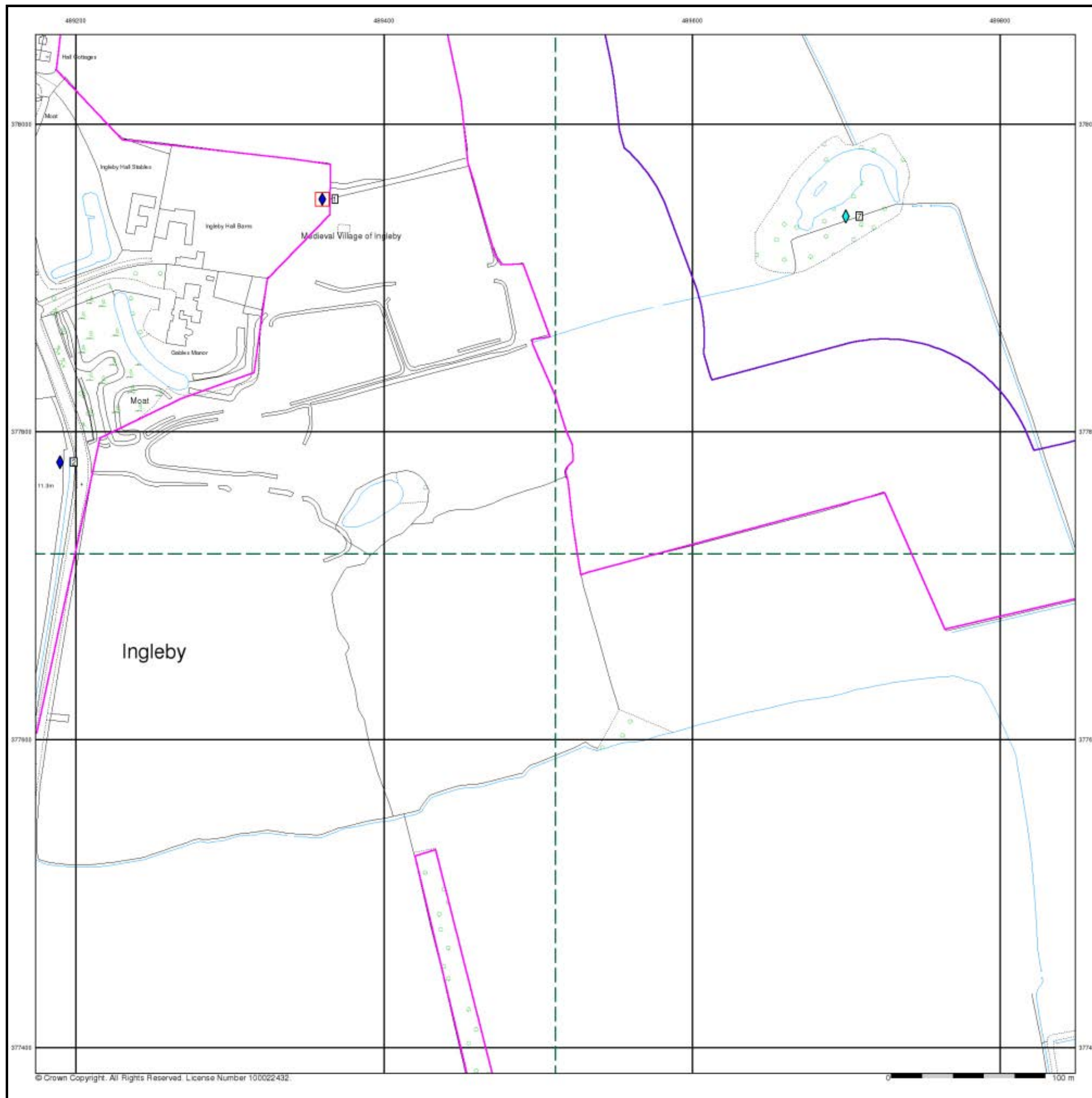

- General**
- Specified Site
  - Specified Buffer(s)
  - Bearing Reference Point
  - Map ID
  - Several of Type at Location
- Agency and Hydrological**
- Contaminated Land Register Entry or Notice (Location)
  - Contaminated Land Register Entry or Notice
  - Discharge Consent
  - Enforcement or Prohibition Notice
  - Integrated Pollution Control
  - Integrated Pollution Prevention Control
  - Local Authority Integrated Pollution Prevention and Control
  - Local Authority Pollution Prevention and Control
  - Local Authority Pollution Prevention and Control Enforcement
  - Pollution Incident to Controlled Waters
  - Prosecution Relating to Authorised Processes
  - Prosecution Relating to Controlled Waters
  - Registered Radioactive Substance
  - River Network or Water Feature
  - River Quality Sampling Point
  - Substantiated Pollution Incident Register
  - Water Abstraction
  - Water Industry Act Referral
- Hazardous Substances**
- COMAH Site
  - Explosive Site
  - NIHS Site
  - Planning Hazardous Substance Consent
  - Planning Hazardous Substance Enforcement
- Geological**
- BGS Recorded Mineral Site
- Waste**
- BGS Recorded Landfill Site (Location)
  - BGS Recorded Landfill Site
  - EA Historic Landfill (Buried Point)
  - EA Historic Landfill (Polygon)
  - Integrated Pollution Control Registered Waste Site
  - Licensed Waste Management Facility (Landfill Boundary)
  - Licensed Waste Management Facility (Location)
  - Local Authority Recorded Landfill Site (Location)
  - Local Authority Recorded Landfill Site
  - Potentially Infilled Land (Non-water)
  - Potentially Infilled Land (Non-water)
  - Potentially Infilled Land (Non-water)
  - Potentially Infilled Land (Water)
  - Potentially Infilled Land (Water)
  - Potentially Infilled Land (Water)
  - Potentially Infilled Land (Water)
  - Registered Landfill Site
  - Registered Landfill Site (Past Buffer to 100m)
  - Registered Landfill Site (Past Buffer to 250m)
  - Registered Waste Transfer Site (Location)
  - Registered Waste Transfer Site
  - Registered Waste Treatment or Disposal Site (Location)
  - Registered Waste Treatment or Disposal Site

### Site Sensitivity Map - Slice A

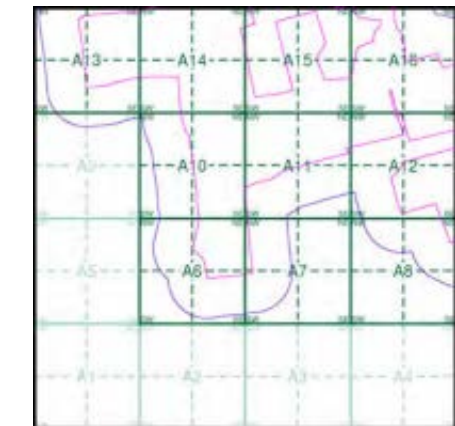















### Order Details

Order Number: 287331844\_1\_1  
 Customer Ref: 21-1098.02  
 National Grid Reference: 488660, 377270  
 Slice: A  
 Site Area (Ha): 331.04  
 Search Buffer (m): 250

### Site Details

West Burton 2

### Industrial Land Use Map

- General**
-  Specified Site
  -  Specified Buffer(s)
  -  Bearing Reference Point
  -  Slice
  -  Map ID
- Industrial Land Use**
-  Contemporary Trade Directory Entry
  -  Fuel Station Entry
  -  Gas Pipeline
  -  Points of Interest - Commercial Services
  -  Points of Interest - Education and Health
  -  Points of Interest - Manufacturing and Production
  -  Points of Interest - Public Infrastructure
  -  Points of Interest - Recreational and Environmental
  -  Underground Electrical Cables

### Industrial Land Use Map - Slice A

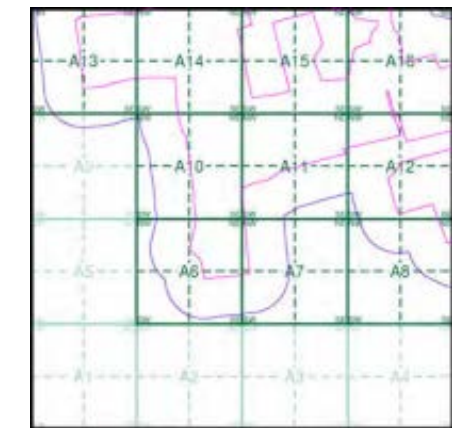

### Order Details

Order Number: 287331844\_1\_1  
 Customer Ref: 21-1098.02  
 National Grid Reference: 488660, 377270  
 Slice: A  
 Site Area (Ha): 331.04  
 Search Buffer (m): 250

### Site Details



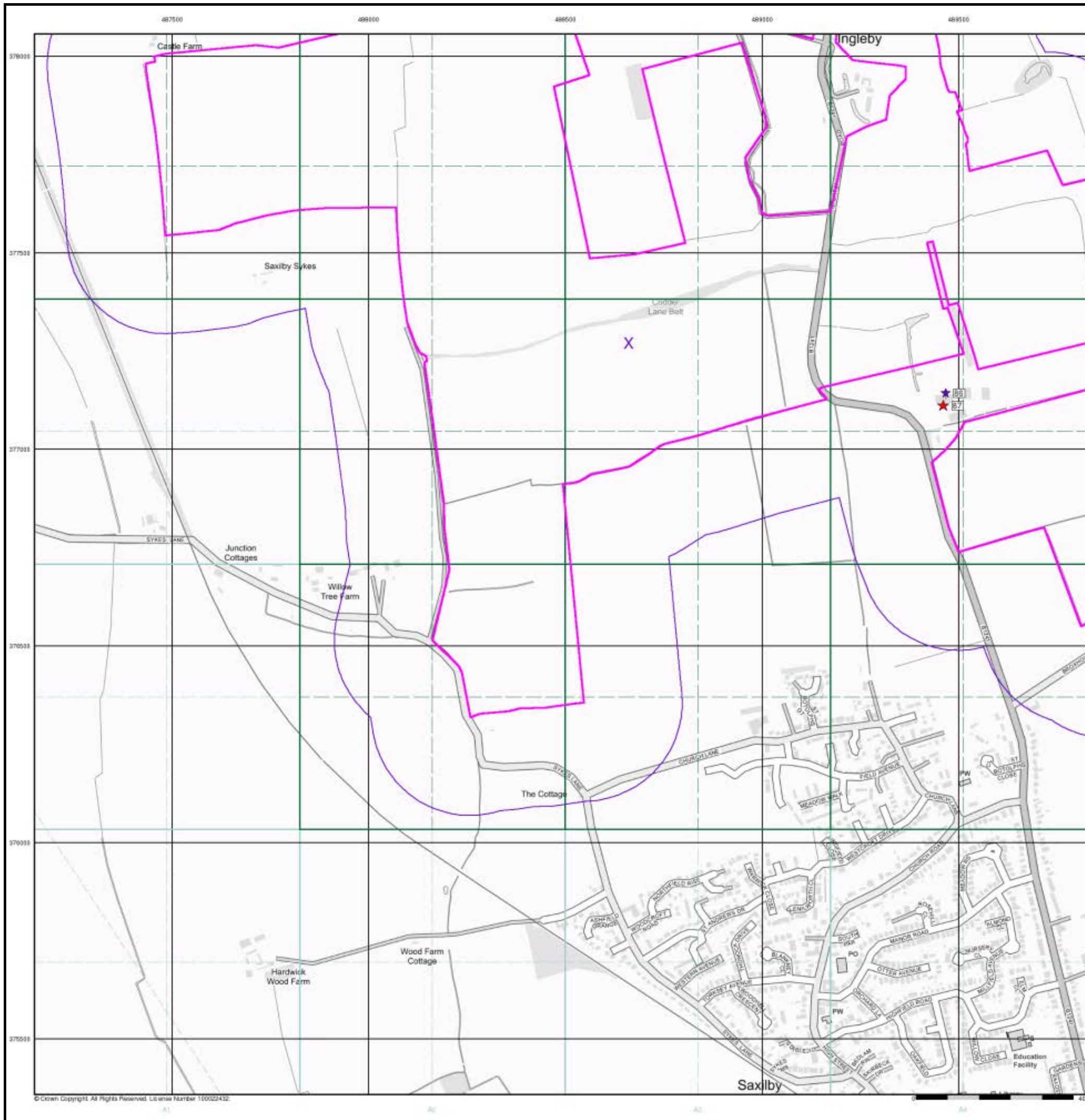

West Burton 2



**General**

-  Specified Site
-  Specified Buffer(s)
-  Bearing Reference Point

**Agency and Hydrological (Flood)**

-  Extreme Flooding from Rivers or Sea without Defences (Zone 2)
-  Flooding from Rivers or Sea without Defences (Zone 3)
-  Area Benefiting from Flood Defence
-  Flood Water Storage Areas
-  Flood Defence

**Flood Map - Slice A**

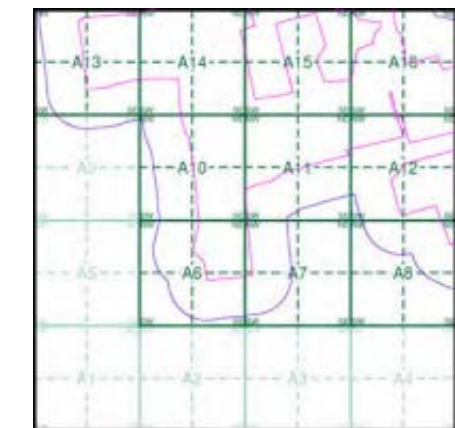

**Order Details**

Order Number: 287331844\_1\_1  
 Customer Ref: 21-1098.02  
 National Grid Reference: 488660, 377270  
 Slice: A  
 Site Area (Ha): 331.04  
 Search Buffer (m): 250

**Site Details**

West Burton 2

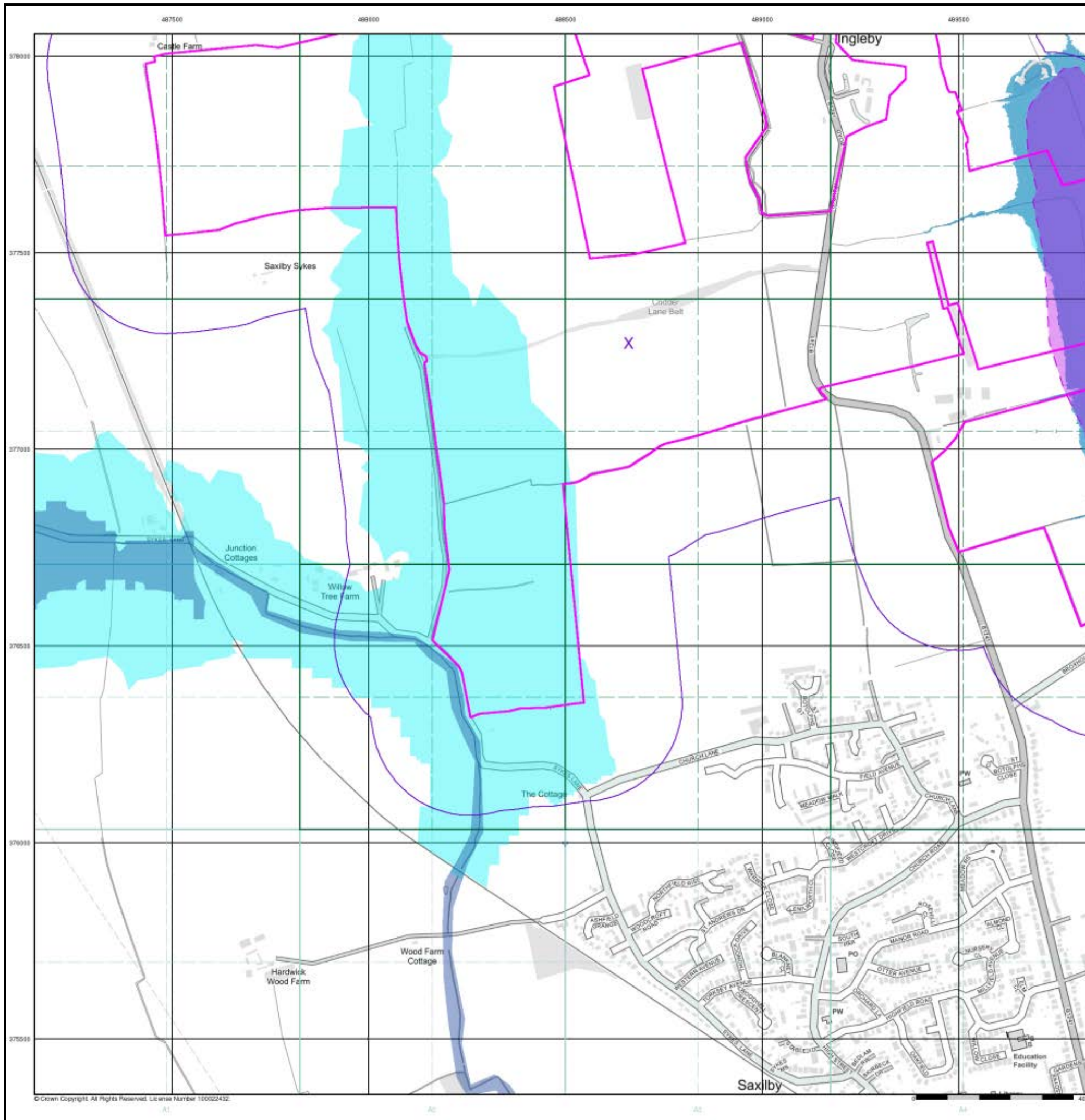

© Crown Copyright. All Rights Reserved. Licence Number 100022432.



**General**

-  Specified Site
-  Specified Buffer(s)
-  Bearing Reference Point
-  Map ID
-  Several of Type at Location

**Agency and Hydrological (Boreholes)**

-  BGS Borehole Depth 0 - 10m
-  BGS Borehole Depth 10 - 30m
-  BGS Borehole Depth 30m +
-  Confidential
-  Other

For Borehole information please refer to the Borehole .csv file which accompanied this slice.

A copy of the BGS Borehole Ordering Form is available to download from the Support section of [www.envirocheck.co.uk](http://www.envirocheck.co.uk).

**Borehole Map - Slice A**

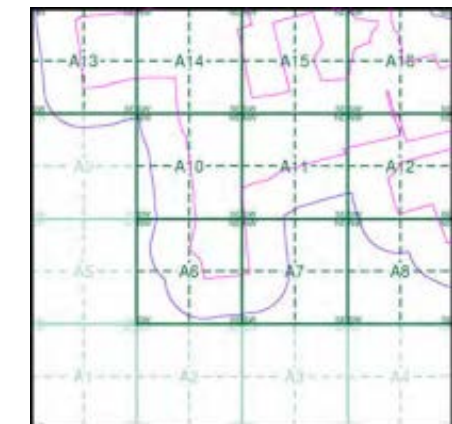

**Order Details**

Order Number: 287331844\_1\_1  
 Customer Ref: 21-1098.02  
 National Grid Reference: 488660, 377270  
 Slice: A  
 Site Area (Ha): 331.04  
 Search Buffer (m): 250

**Site Details**

West Burton 2

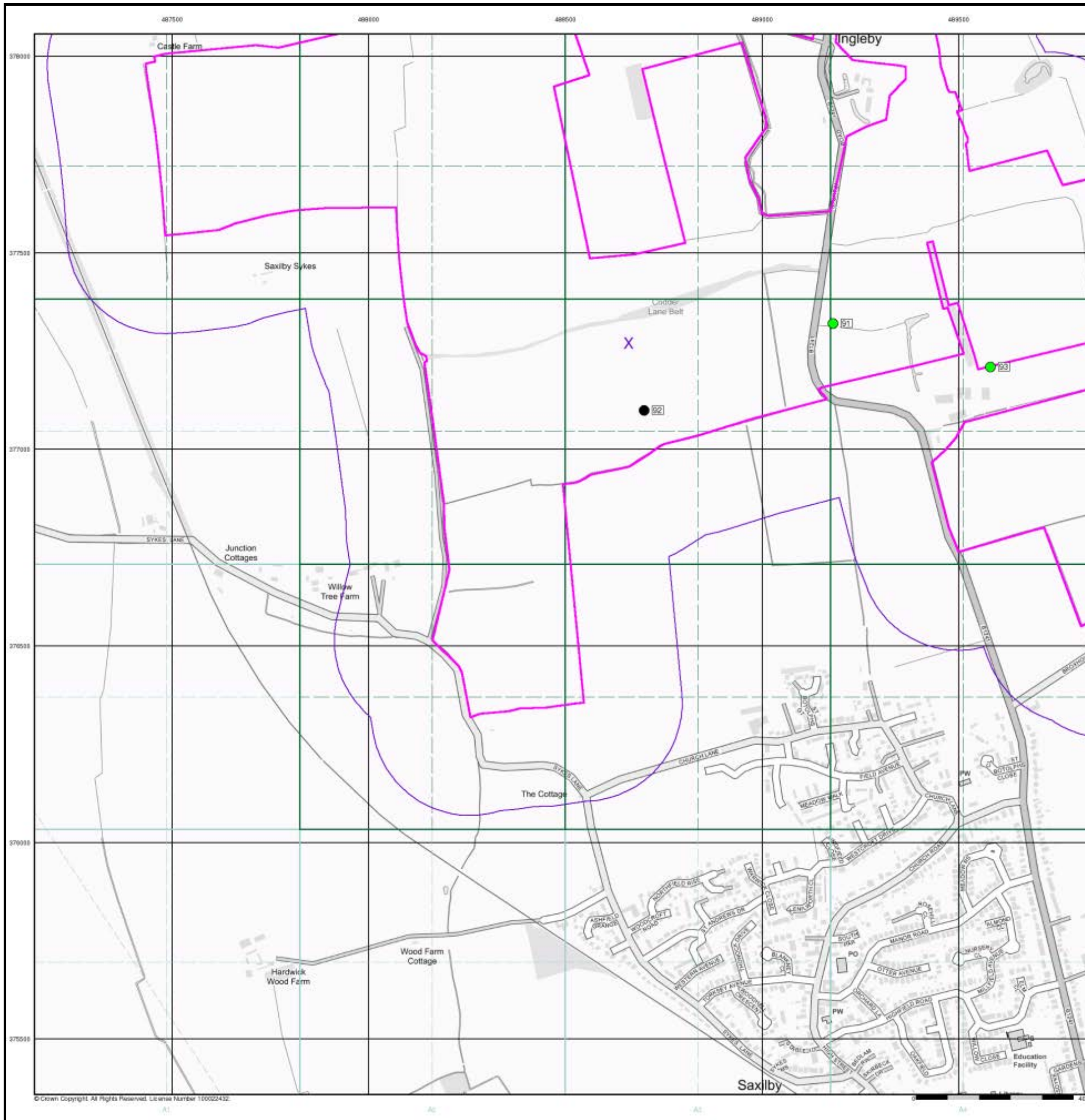

© Crown Copyright. All Rights Reserved. Licence Number 100022432.

**General**

- Specified Site
- Specified Buffer(s)
- Bearing Reference Point

**OS Water Network Data**

- |  |              |  |                         |
|--|--------------|--|-------------------------|
|  | Canal        |  | Drain                   |
|  | Reservoir    |  | Other                   |
|  | Foreshore    |  | Lake                    |
|  | Marsh        |  | Transfer                |
|  | Tidal River  |  | Lock Or Flight Of Locks |
|  | Inland River |  | Sea                     |

**Contours (height in meters)**

- Standard Contour 105
- Master Contour 100
- Spot Height 167.3
- Mean Low Water
- Mean High Water

**OS Water Network Map - Slice A**

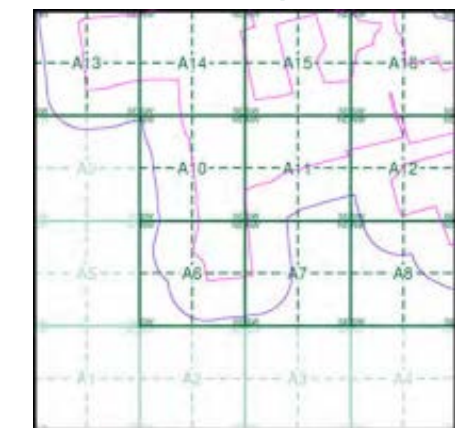

**Order Details**

Order Number: 287331844\_1\_1  
 Customer Ref: 21-1098.02  
 National Grid Reference: 488660, 377270  
 Slice: A  
 Site Area (Ha): 331.04  
 Search Buffer (m): 250

**Site Details**

West Burton 2

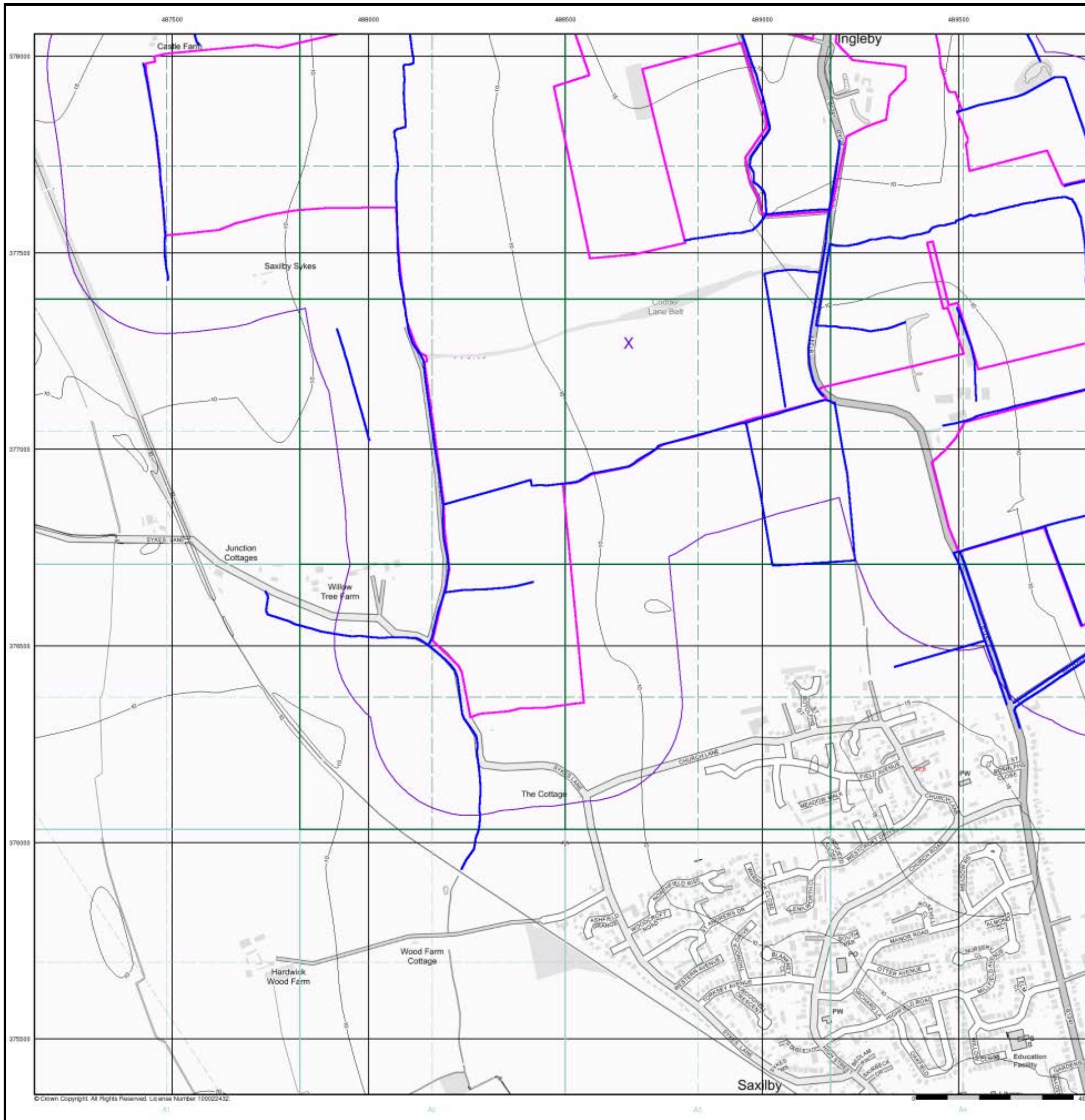

© Crown Copyright. All Rights Reserved. Licence Number 100022432.

**General**

- Specified Site
- Specified Buffer(s)
- Bearing Reference Point

**Risk of Flooding from Surface Water**

- High - 30 Year Return
- Medium - 100 Year Return
- Low - 1000 Year Return

**Suitability**

See the suitability map below

- National to county
- County to town
- Town to street
- Street to parcels of land
- Property

**EANRW Suitability Map - Slice A**

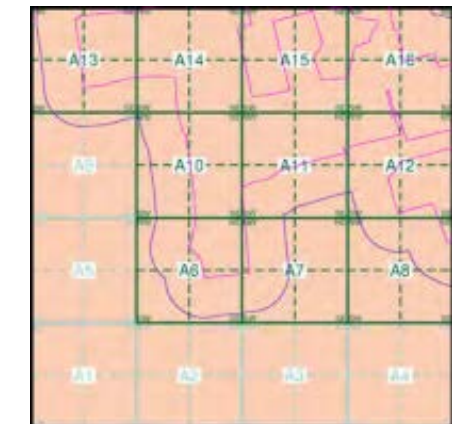

**Order Details**

Order Number: 287331844\_1\_1  
 Customer Ref: 21-1098.02  
 National Grid Reference: 488660, 377270  
 Slice: A  
 Site Area (Ha): 331.04  
 Search Buffer (m): 250

**Site Details**

West Burton 2

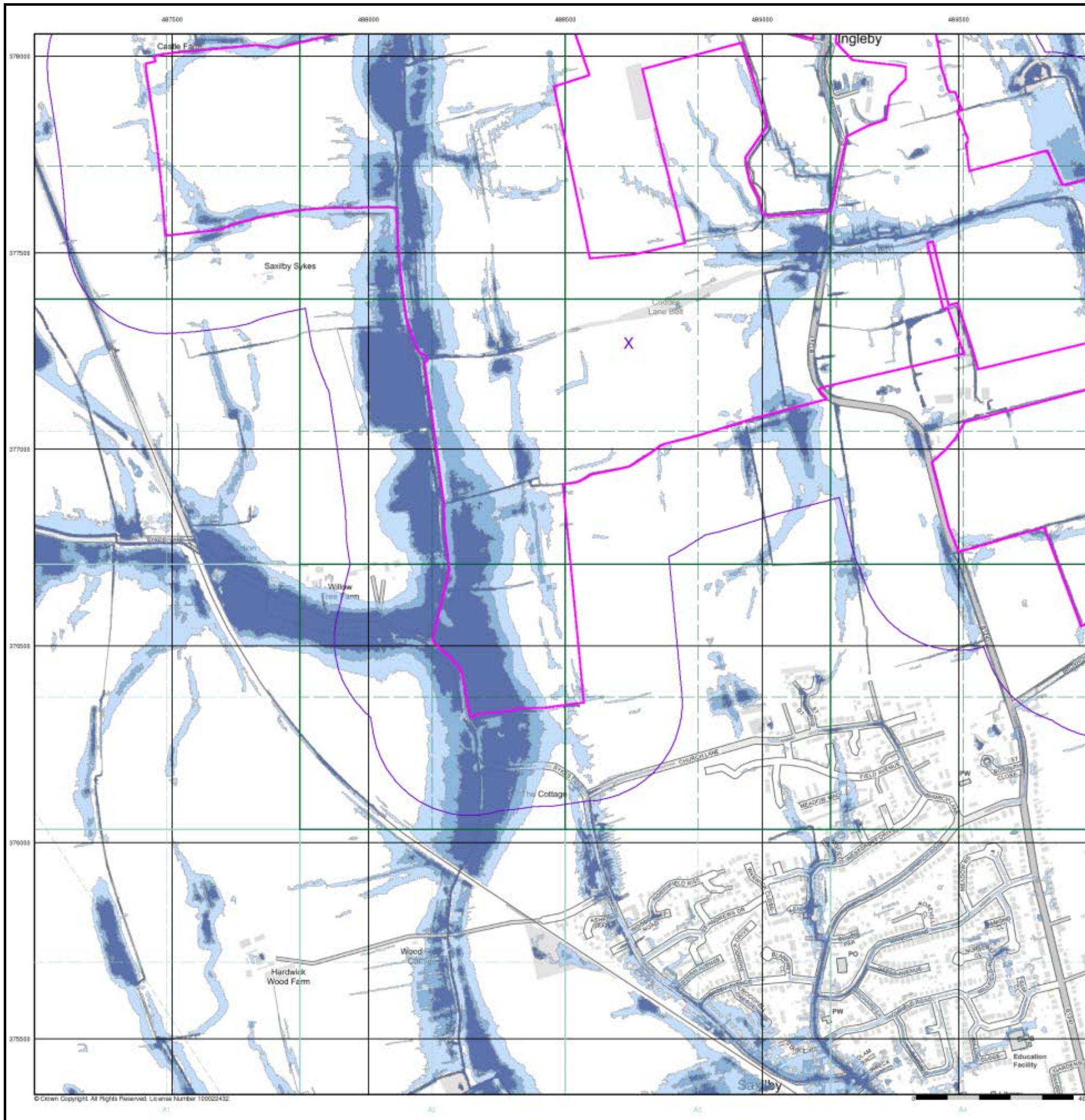

© Crown Copyright. All Rights Reserved. Licence Number 100022432.

**General**

□ Specified Site    
 ○ Specified Buffer(s)    
 X Bearing Reference Point

**Estimated Soil Chemistry Arsenic**

Arsenic Concentrations mg/kg

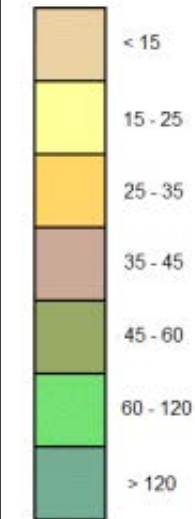

**Estimated Soil Chemistry Arsenic - Slice A**

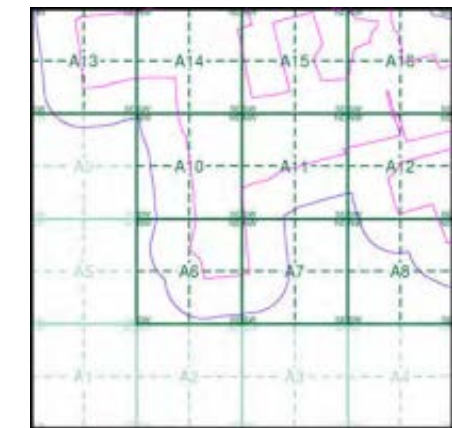

**Order Details**

Order Details: 287331844\_1\_1  
 Customer Ref: 21-1098.02  
 National Grid Reference: 488660, 377270  
 Slice: A  
 Site Area (Ha): 331.04  
 Search Buffer (m): 250

**Site Details**

West Burton 2

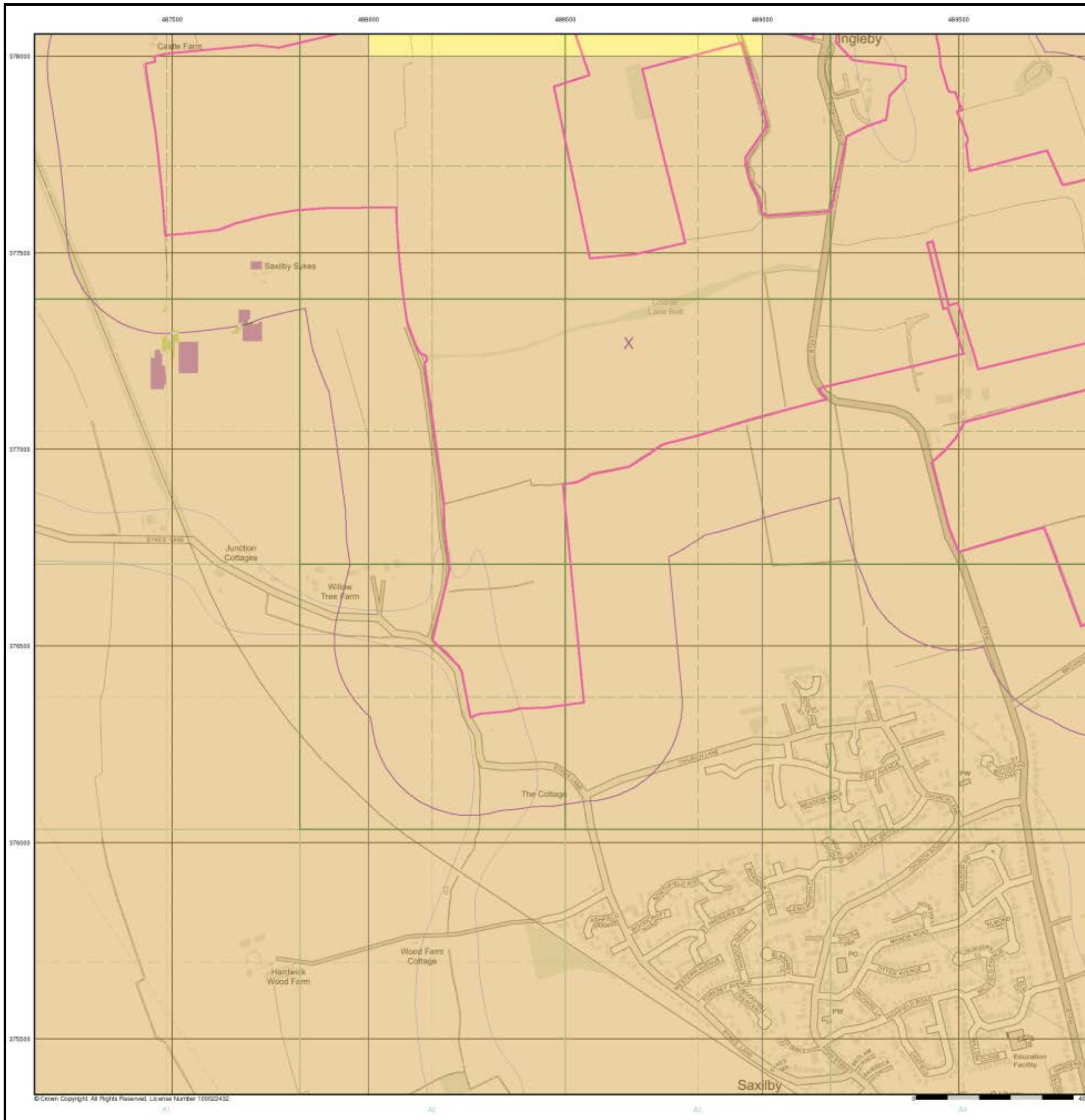

**General**

○ Specified Site    
 ○ Specified Buffer(s)    
 X Bearing Reference Point

**Estimated Soil Chemistry Cadmium**

Cadmium Concentrations mg/kg

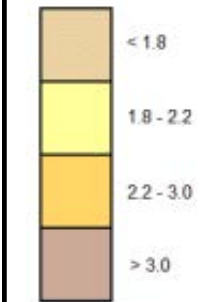

**Estimated Soil Chemistry Cadmium - Slice A**

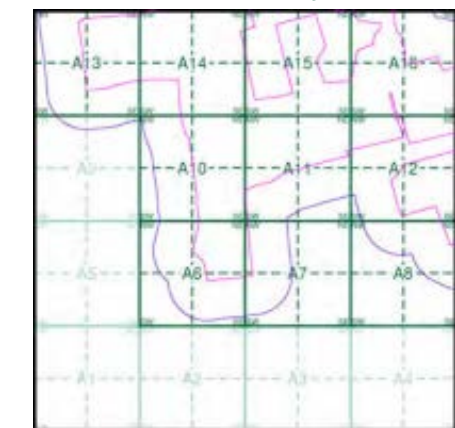

**Order Details**

Order Details: 287331844\_1\_1  
 Customer Ref: 21-1098.02  
 National Grid Reference: 488660, 377270  
 Slice: A  
 Site Area (Ha): 331.04  
 Search Buffer (m): 250

**Site Details**

West Burton 2



© Crown Copyright. All Rights Reserved. Licence Number 100022432.

**General**

○ Specified Site    
 ○ Specified Buffer(s)    
 X Bearing Reference Point

**Estimated Soil Chemistry Chromium**

Chromium Concentrations mg/kg

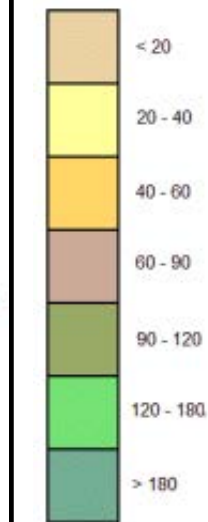

**Estimated Soil Chemistry Chromium - Slice A**

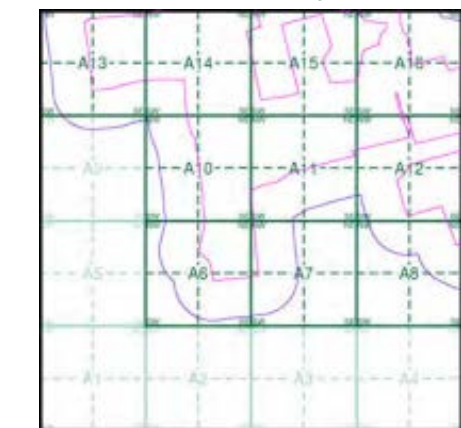

**Order Details**

Order Details: 287331844\_1\_1  
 Customer Ref: 21-1098.02  
 National Grid Reference: 488660, 377270  
 Slice: A  
 Site Area (Ha): 331.04  
 Search Buffer (m): 250

**Site Details**

West Burton 2

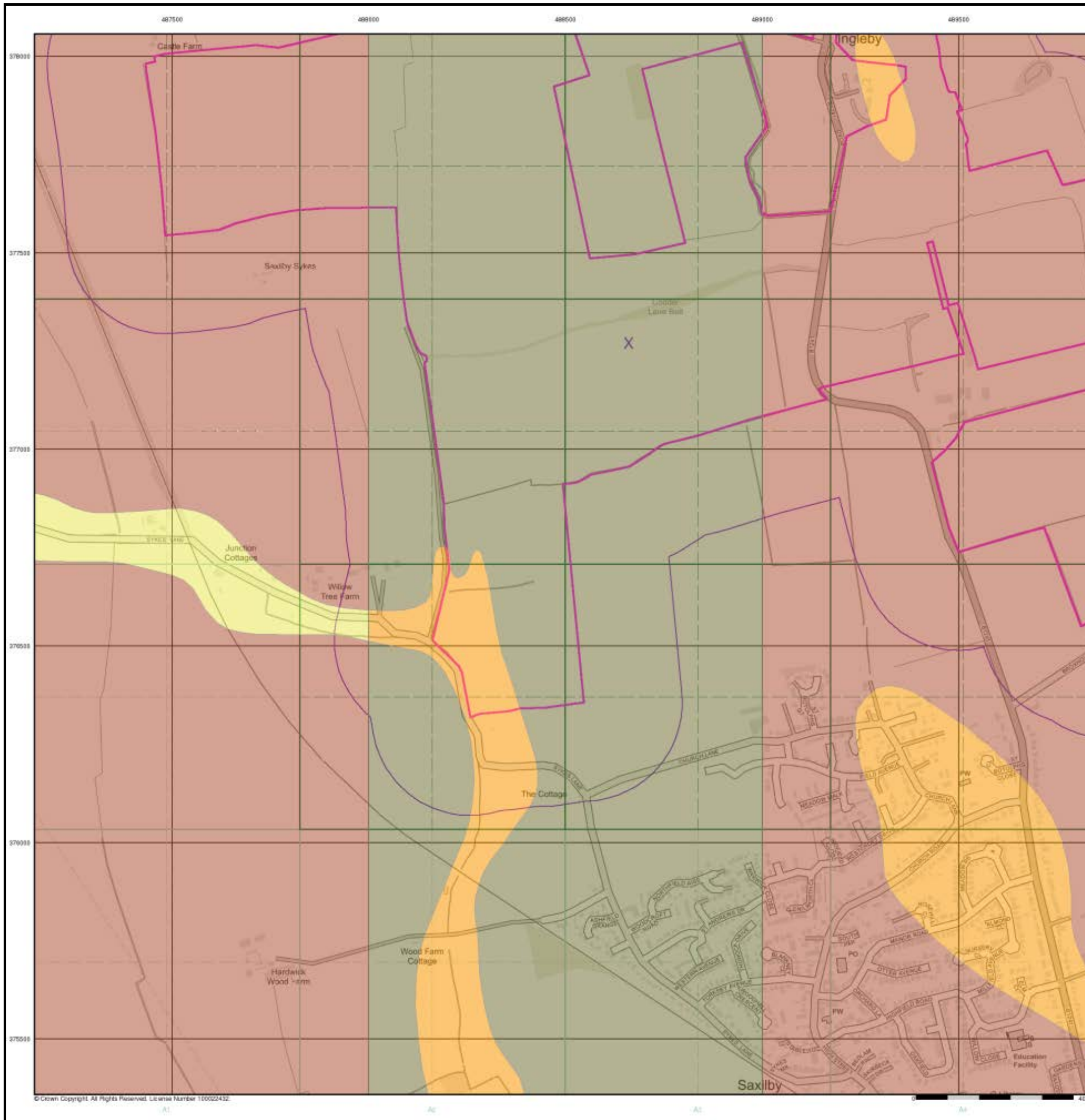

© Crown Copyright. All Rights Reserved. Licence Number 100022432.

**General**

□ Specified Site    
 □ Specified Buffer(s)    
 X Bearing Reference Point

**Estimated Soil Chemistry Lead**

Lead Concentrations mg/kg

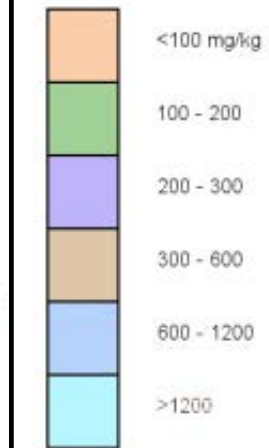

**Estimated Soil Chemistry Lead - Slice A**

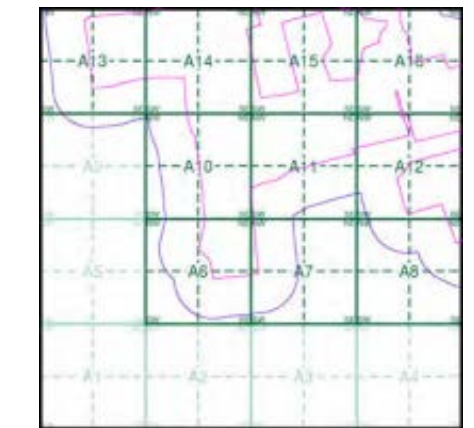

**Order Details**

Order Details: 287331844\_1\_1  
 Customer Ref: 21-1098.02  
 National Grid Reference: 488660, 377270  
 Slice: A  
 Site Area (Ha): 331.04  
 Search Buffer (m): 250

**Site Details**

West Burton 2

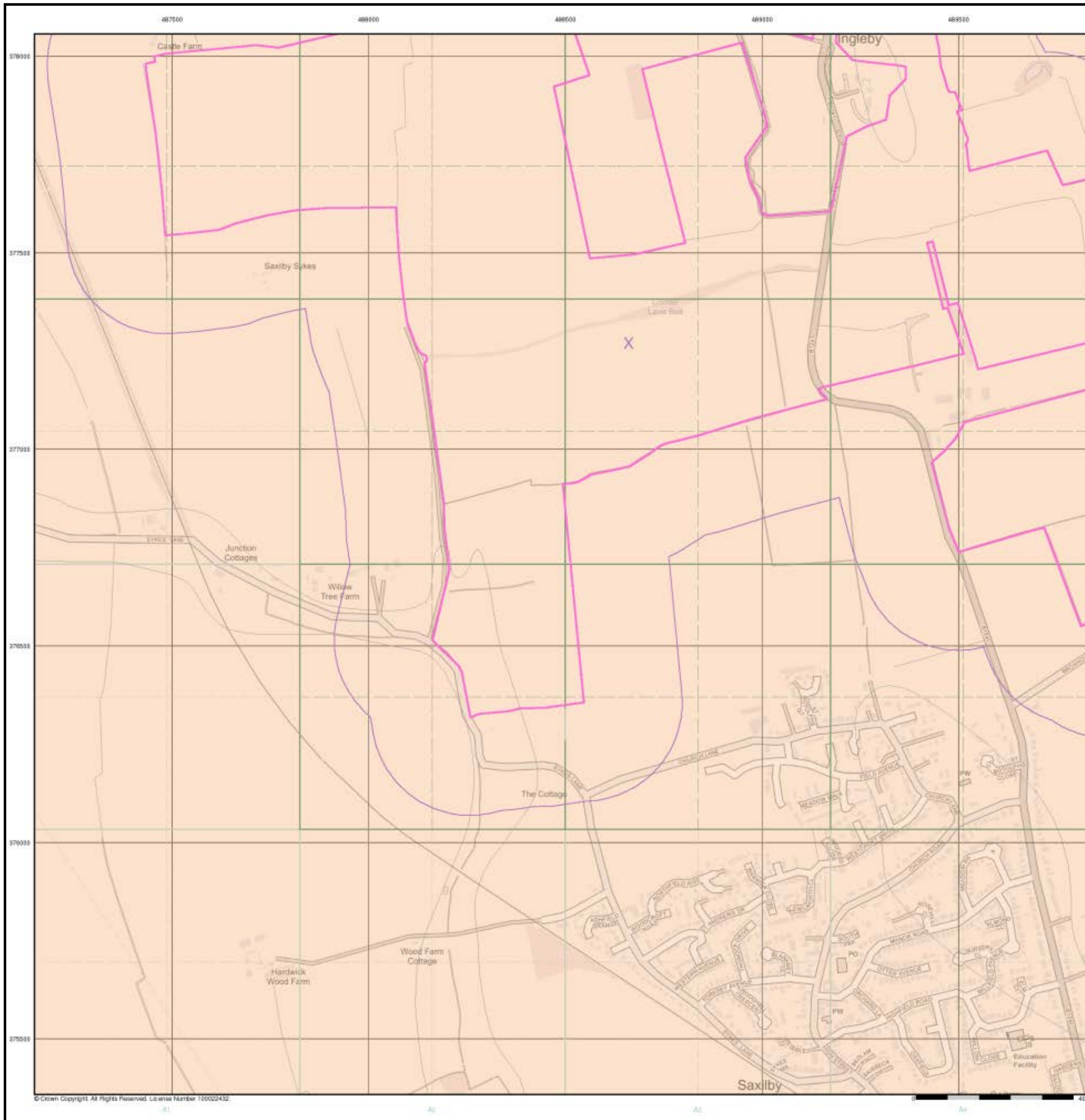

© Crown Copyright. All Rights Reserved. Licence Number 100022432.

**General**

○ Specified Site    
 ○ Specified Buffer(s)    
 X Bearing Reference Point

**Estimated Soil Chemistry Nickel**

Nickel Concentrations mg/kg

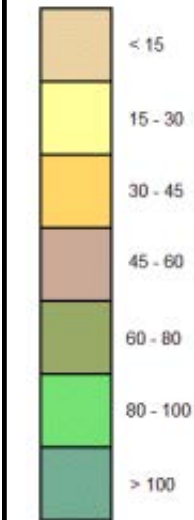

**Estimated Soil Chemistry Nickel - Slice A**

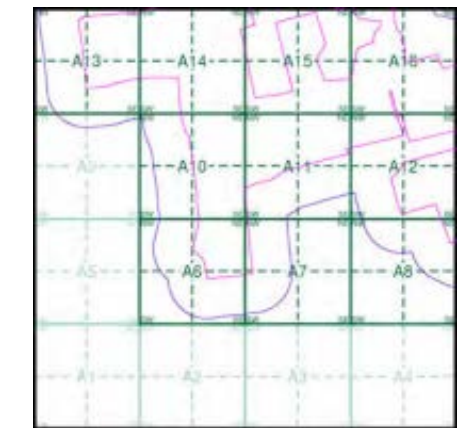

**Order Details**

Order Details: 287331844\_1\_1  
 Customer Ref: 21-1098.02  
 National Grid Reference: 488660, 377270  
 Slice: A  
 Site Area (Ha): 331.04  
 Search Buffer (m): 250

**Site Details**

West Burton 2

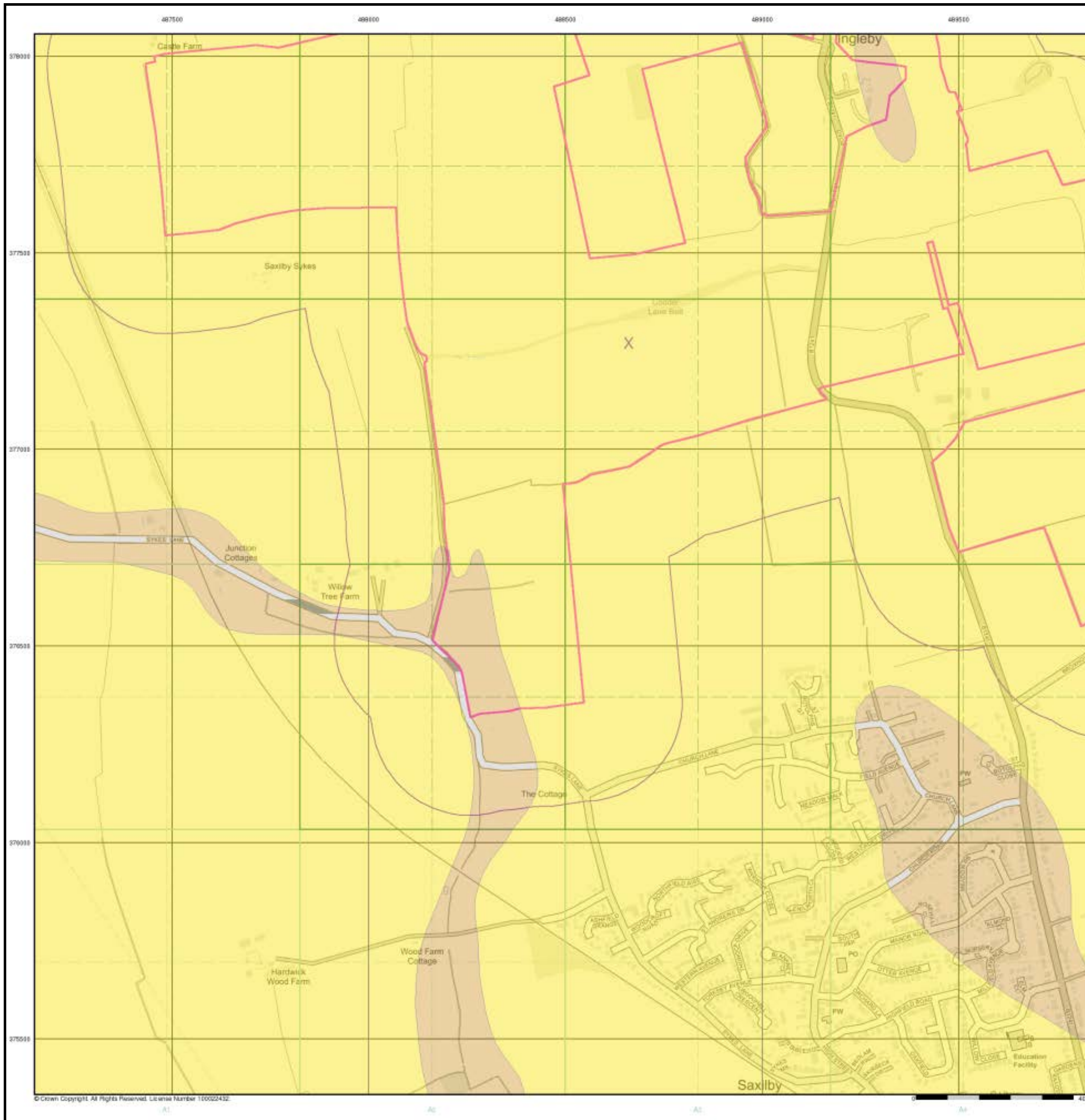



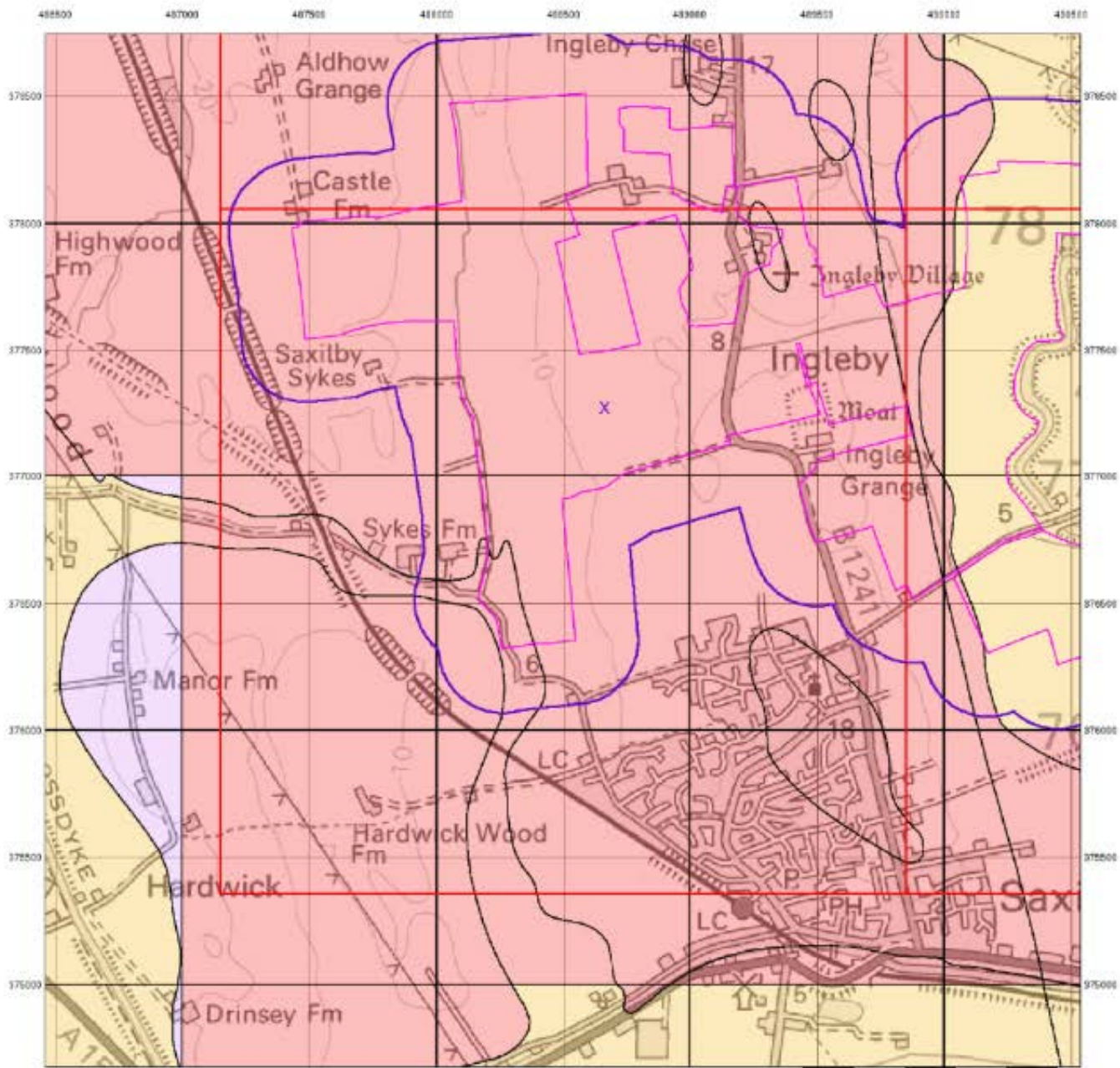

© Crown Copyright. All Rights Reserved. Licence Number 100020432



## Groundwater Vulnerability

### General

- Specified Site
- Specified Buffer(s)
- Bearing Reference Point
- Map ID

### Agency and Hydrological

#### Bedrock Aquifers

- High Vulnerability, Principal Aquifer
- High Vulnerability, Secondary Aquifer
- Medium Vulnerability, Principal Aquifer
- Medium Vulnerability, Secondary Aquifer
- Low Vulnerability, Principal Aquifer
- Low Vulnerability, Secondary Aquifer

#### Superficial Aquifers

- High Vulnerability, Principal Aquifer
- High Vulnerability, Secondary Aquifer
- Medium Vulnerability, Principal Aquifer
- Medium Vulnerability, Secondary Aquifer
- Low Vulnerability, Principal Aquifer
- Low Vulnerability, Secondary Aquifer

Unproductive Aquifer

Soluble Rock

### Site Sensitivity Context Map - Slice A

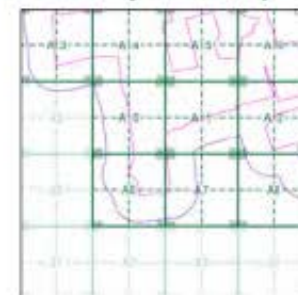

### Order Details

Order Number: 287331844\_1\_1  
 Customer Ref: 21-1098.02  
 National Grid Reference: 488660, 377270  
 Slice: A  
 Site Area (Ha): 331.04  
 Search Buffer (m): 250

### Site Details

West Burton 2



Tel: 0844 544 9952  
 Fax: 0844 544 9951  
 Web: www.environment.co.uk

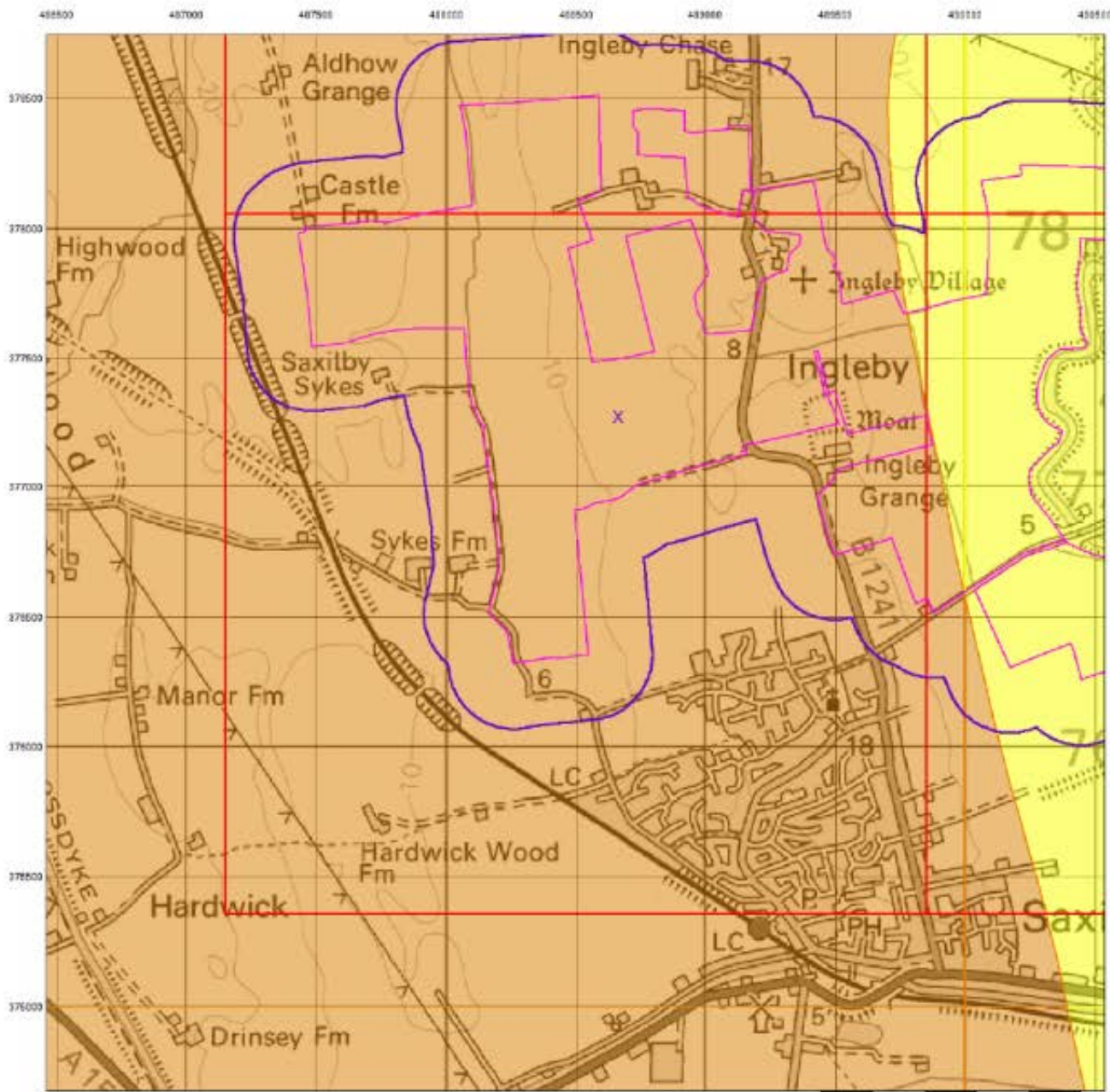

© Crown Copyright. All Rights Reserved. Licence Number 100020432



## Bedrock Aquifer Designation

### General

- Specified Site
- Specified Buffer(s)
- X Bearing Reference Point
- Etc.
- Map ID

### Agency and Hydrological

#### Geological Classes

- Principal Aquifer
- Secondary A Aquifer
- Secondary B Aquifer
- Secondary Undifferentiated
- Unproductive Strata
- Unknown
- Unknown (Lakes and Landfill)

### Site Sensitivity Context Map - Slice A

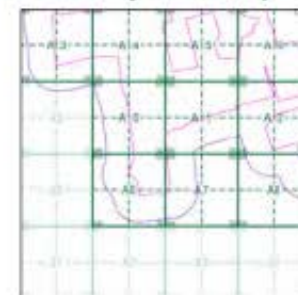

### Order Details

Order Number: 287331844\_1\_1  
 Customer Ref: 21-1098.02  
 National Grid Reference: 488660, 377270  
 Slice: A  
 Site Area (Ha): 331.04  
 Search Buffer (m): 250

### Site Details

West Burton 2



Tel: 0844 544 9952  
 Fax: 0844 544 9951  
 Web: www.environmental.co.uk

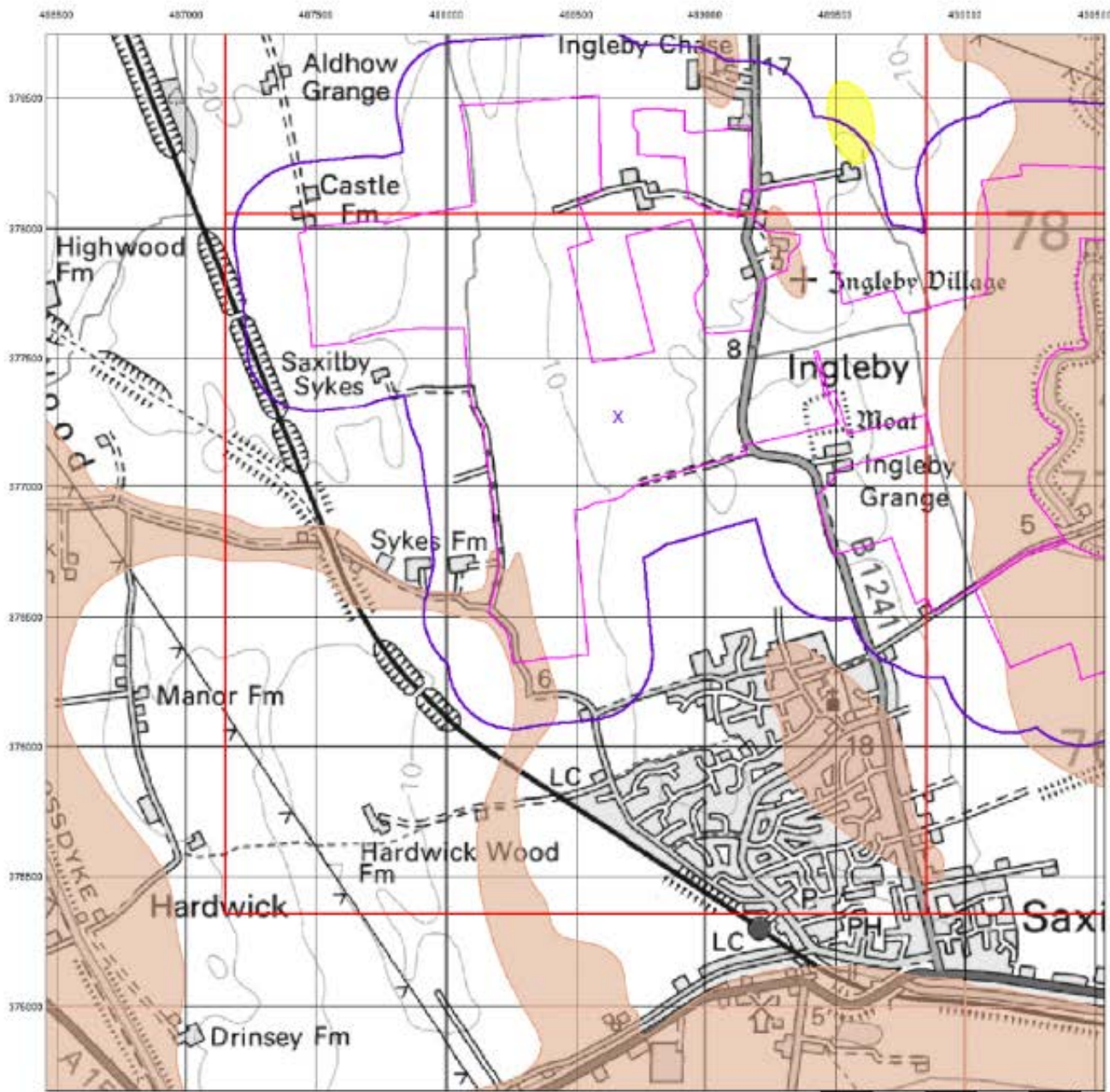

© Crown Copyright. All Rights Reserved. Licence Number 100020422



## Superficial Aquifer Designation

### General

- Specified Site
- Specified Buffer(s)
- Bearing Reference Point
- Elevation
- Map ID

### Agency and Hydrological

#### Geological Classes

- Principal Aquifer
- Secondary A Aquifer
- Secondary B Aquifer
- Secondary Undifferentiated
- Unproductive Strata
- Unknown
- Unknown (Lakes and Landfill)

### Site Sensitivity Context Map - Slice A

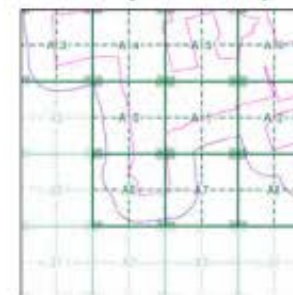

### Order Details

Order Number: 287331844\_1\_1  
 Customer Ref: 21-1098.02  
 National Grid Reference: 488660, 377270  
 Slice: A  
 Site Area (Ha): 331.04  
 Search Buffer (m): 250

### Site Details

West Burton 2



Tel: 0844 544 9952  
 Fax: 0844 544 9951  
 Web: www.environmental.co.uk

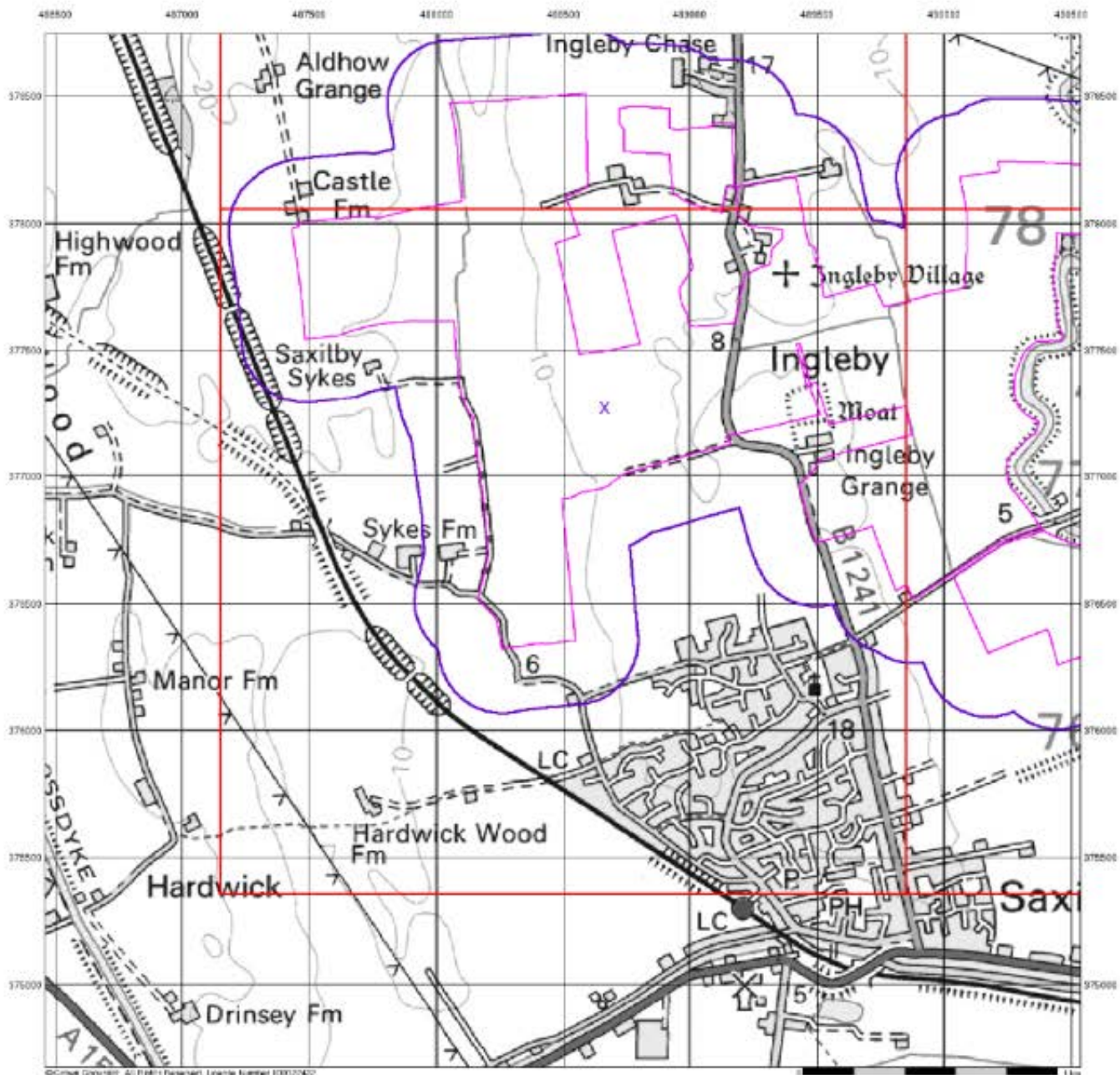

© Crown Copyright. All Rights Reserved. Licence Number 100020422



## Source Protection Zones

### General

- ◆ Specified Site
- Specified Buffer(s)
- X Clearing Reference Point
- Etc
- Map ID

### Agency and Hydrological

- Inner zone (Zone 1)
- Inner zone - subsurface activity only (Zone 1c)
- Outer zone (Zone 2)
- Outer zone - subsurface activity only (Zone 2c)
- Total catchment (Zone 3)
- Total catchment - subsurface activity only (Zone 3c)
- Special interest (Zone 4)

### Site Sensitivity Context Map - Slice A

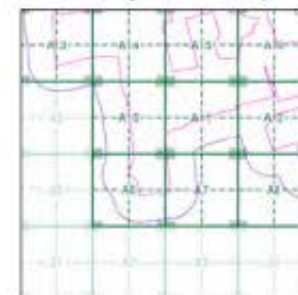

### Order Details

Order Number: 287331844\_1\_1  
 Customer Ref: 21-1098.02  
 National Grid Reference: 488660, 377270  
 Slice: A  
 Site Area (Ha): 331.04  
 Search Buffer (m): 250

### Site Details

West Burton 2

**Landmark**  
 INFORMATION GROUP

Tel: 0844 544 9952  
 Fax: 0844 544 9951  
 Web: www.environmental.co.uk

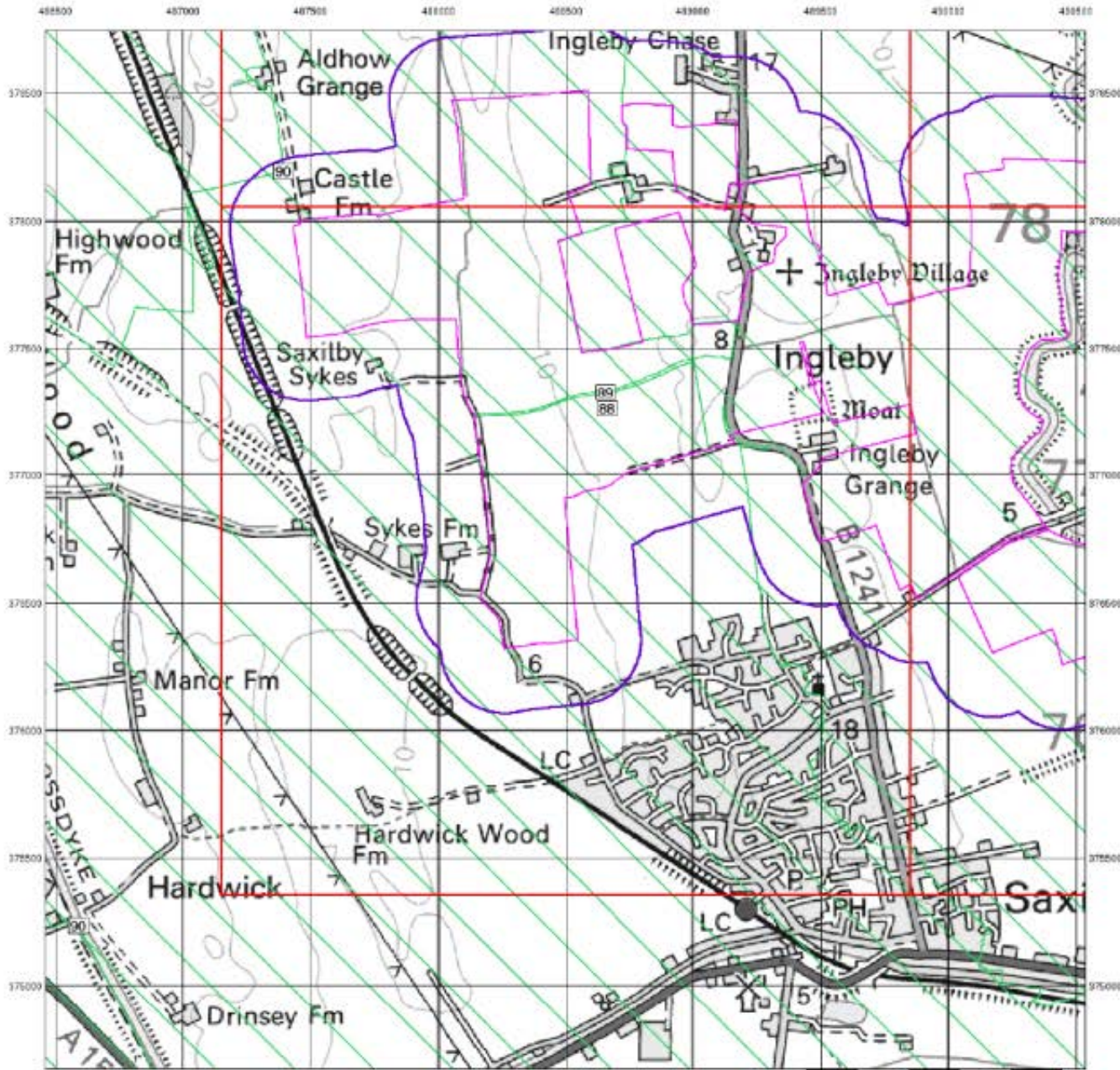

© Crown Copyright. All Rights Reserved. Licence Number 100020432



### Sensitive Land Uses

#### General

- Specified Site
- Specified Buffer(s)
- Bearing Reference Point
- Etc.
- Map ID

#### Sensitive Land Uses

- Ancient Woodland
- Area of Adopted Green Belt
- Area of Unadopted Green Belt
- Area of Outstanding Natural Beauty
- Environmentally Sensitive Area
- Forest Park
- Local Nature Reserve
- Marine Nature Reserve
- National Nature Reserve
- National Park
- Nitrate Sensitive Area
- Nearest Vulnerable Zone
- Remotely Sited
- Site of Special Scientific Interest
- Special Area of Conservation
- Special Protection Area
- World Heritage Sites

#### Site Sensitivity Context Map - Slice A

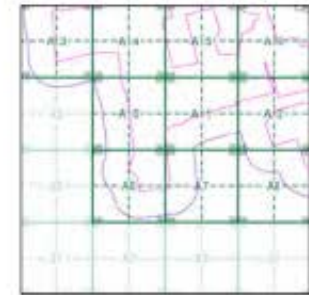

#### Order Details

Order Number: 287331844\_1\_1  
 Customer Ref: 21-1098.02  
 National Grid Reference: 488660, 377270  
 Slice: A  
 Site Area (Ha): 331.04  
 Search Buffer (m): 250

#### Site Details

West Burton 2



Tel: 0844 544 9952  
 Fax: 0844 544 9951  
 Web: www.environment.co.uk

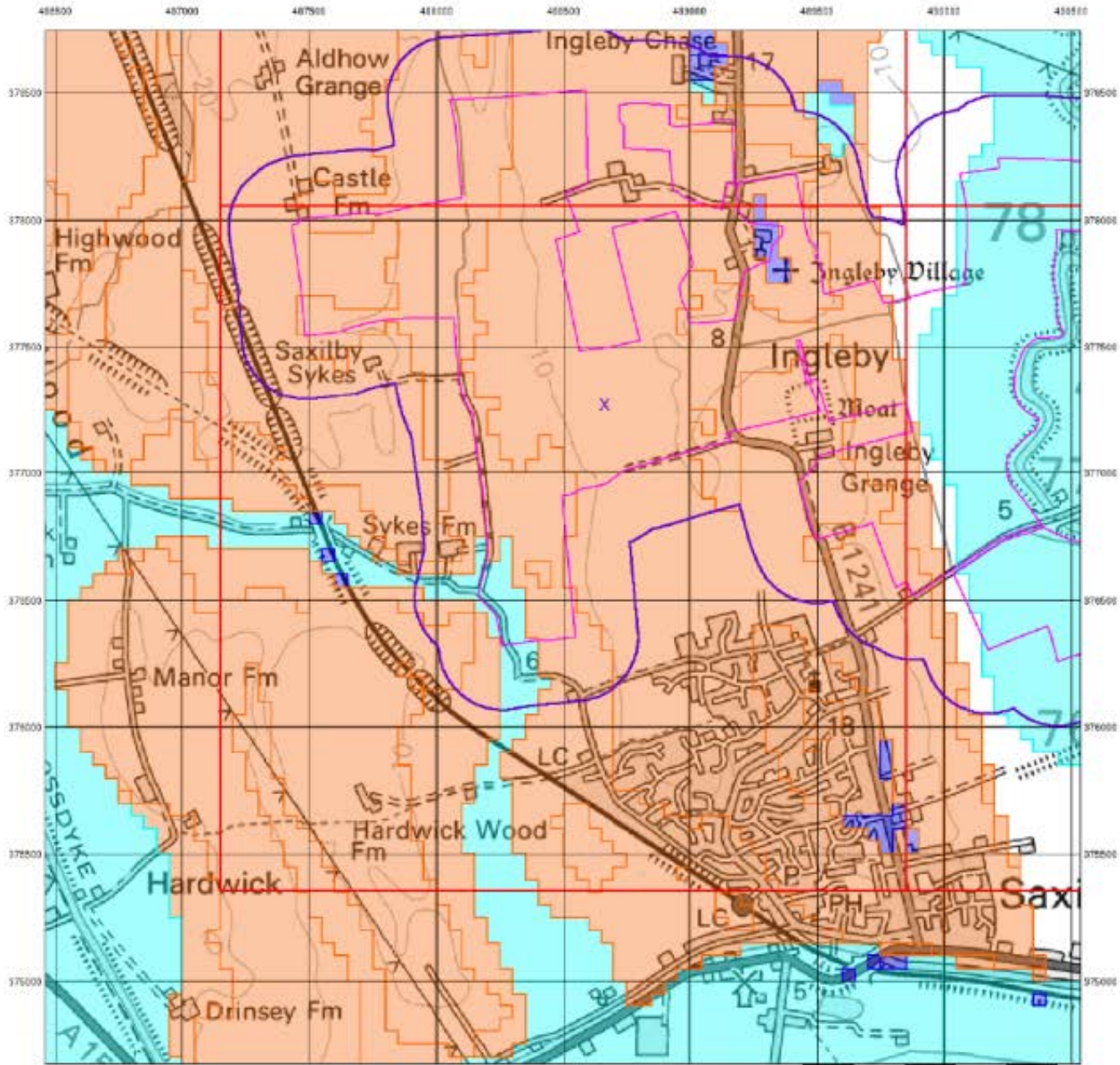

© Crown Copyright. All Rights Reserved. Licence Number 100020422



**BGS Flood GFS Data**

**General**

- Specified Site
- Specified Buffer(s)
- Existing Reference Point
- Slice

**Agency and Hydrological (Flood)**

- Limited Potential for Groundwater Flooding to Occur
- Potential for Groundwater Flooding if Property Situated Below Ground Level
- Potential for Groundwater Flooding to Occur at Surface

**Site Sensitivity Context Map - Slice A**

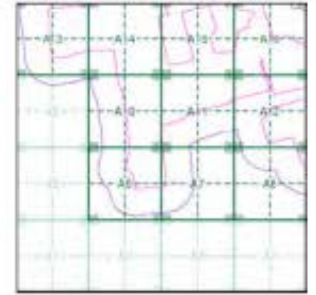

**Order Details**

Order Number: 287331844\_1\_1  
 Customer Ref: 21-1098.02  
 National Grid Reference: 488660, 377270  
 Slice: A  
 Site Area (Ha): 331.04  
 Search Buffer (m): 250

**Site Details**

West Burton 2



Tel: 0844 544 9952  
 Fax: 0844 544 9951  
 Web: www.environment.co.uk

## Envirocheck<sup>®</sup> Report:

### Datasheet

#### Order Details:

**Order Number:**

287331844\_1\_1

**Customer Reference:**

21-1098.02

**National Grid Reference:**

490370, 377000

**Slice:**

B

**Site Area (Ha):**

331.04

**Search Buffer (m):**

250

#### Site Details:

West Burton 2

#### Client Details:

Mr A Howells  
Delta Simons  
3 Henley Office Park  
Doddington Road  
Lincoln  
LN6 3QR

Report Section	Page Number
Summary	-
Agency & Hydrological	1
Waste	20
Hazardous Substances	-
Geological	21
Industrial Land Use	-
Sensitive Land Use	24
Data Currency	25
Data Suppliers	30
Useful Contacts	31

## Introduction

The Environment Act 1995 has made site sensitivity a key issue, as the legislation pays as much attention to the pathways by which contamination could spread, and to the vulnerable targets of contamination, as it does the potential sources of contamination. For this reason, Landmark's Site Sensitivity maps and Datasheet(s) place great emphasis on statutory data provided by the Environment Agency/Natural Resources Wales and the Scottish Environment Protection Agency; it also incorporates data from Natural England (and the Scottish and Welsh equivalents) and Local Authorities; and highlights hydrogeological features required by environmental and geotechnical consultants. It does not include any information concerning past uses of land. The datasheet is produced by querying the Landmark database to a distance defined by the client from a site boundary provided by the client. In this datasheet the National Grid References (NGRs) are rounded to the nearest 10m in accordance with Landmark's agreements with a number of Data Suppliers.

## Copyright Notice

© Landmark Information Group Limited 2021. The Copyright on the information and data and its format as contained in this Envirocheck® Report ("Report") is the property of Landmark Information Group Limited ("Landmark") and several other Data Providers, including (but not limited to) Ordnance Survey, British Geological Survey, the Environment Agency/Natural Resources Wales and Natural England, and must not be reproduced in whole or in part by photocopying or any other method. The Report is supplied under Landmark's Terms and Conditions accepted by the Customer. A copy of Landmark's Terms and Conditions can be found with the Index Map for this report. Additional copies of the Report may be obtained from Landmark, subject to Landmark's charges in force from time to time. The Copyright, design rights and any other intellectual rights shall remain the exclusive property of Landmark and /or other Data providers, whose Copyright material has been included in this Report. © Environment Agency & United Kingdom Research and Innovation 2021. © Natural Resources Wales & United Kingdom Research and Innovation 2021.

## Natural England Copyright Notice

Site of Special Scientific Interest, National Nature Reserve, Ramsar, Special Protection Area, Special Conservation Area, Marine Nature Reserve data (derived from Ordnance Survey 1:10000 raster) is provided by, and used with the permission of, Natural England who retain the copyright and Intellectual Property Rights for the data.

## Scottish Natural Heritage Copyright

Contains SNH information licensed under the Open Government Licence v3 0.

## Ove Arup Copyright Notice

The Mining Instability data was obtained on licence from Ove Arup & Partners Limited (for further information, contact mining.review@arup.com). No reproduction or further use of such Data is to be made without the prior written consent of Ove Arup & Partners Limited. The supplied Mining Instability data is derived from publicly available records and other third party sources and neither Ove Arup & Partners nor Landmark warrant the accuracy or completeness of such information or data.

## Stantec Copyright Notice

The cavity data presented has been extracted from the PBA (now Stantec UK Ltd) enhanced version of the original DEFRA national cavity databases. Stantec UK Ltd retain the copyright & intellectual property rights in the data. Whilst all reasonable efforts are made to check that the information contained in the cavity databases is accurate we do not warrant that the data is complete or error free. The information is based upon our own researches and those collated from a number of external sources and is continually being augmented and updated by Stantec UK Ltd. In no event shall Stantec UK Ltd or Landmark be liable for any loss or damage including, without limitation, indirect or consequential loss or damage arising from the use of this data.

## Radon Potential dataset Copyright Notice

Information supplied from a joint dataset compiled by The British Geological Survey and Public Health England.

## Natural Resources Wales Copyright Notice

Contains Natural Resources Wales information © Natural Resources Wales and Database Right. All rights Reserved. Contains Ordnance Survey Data. Ordnance Survey Licence number 100019741. Crown Copyright and Database Right. Contains Natural Resources Wales information © Natural Resources Wales and Database Right. All rights Reserved. Some features of this information are based on digital spatial data licensed from the Centre for Ecology & Hydrology © NERC (CEH). Defra, Met Office and DARD Rivers Agency © Crown copyright. © Cranfield University. © James Hutton Institute. Contains OS data © Crown copyright and database right 2021. Land & Property Services © Crown copyright and database right.

## Report Version v53.0



Data Type	Page Number	On Site	0 to 250m (*up to 500m)
<b>Agency &amp; Hydrological</b>			
BGS Groundwater Flooding Susceptibility	pg 1	Yes	Yes
Contaminated Land Register Entries and Notices			
Discharge Consents			
Prosecutions Relating to Controlled Waters			n/a
Enforcement and Prohibition Notices			
Integrated Pollution Controls			
Integrated Pollution Prevention And Control			
Local Authority Integrated Pollution Prevention And Control			
Local Authority Pollution Prevention and Controls			
Local Authority Pollution Prevention and Control Enforcements			
Nearest Surface Water Feature		Yes	
Pollution Incidents to Controlled Waters			
Prosecutions Relating to Authorised Processes			
Registered Radioactive Substances			
River Quality	pg 1	1	
River Quality Biology Sampling Points			
River Quality Chemistry Sampling Points	pg 2		2
Substantiated Pollution Incident Register			
Water Abstractions	pg 3		5 (*3)
Water Industry Act Referrals			
Groundwater Vulnerability Map	pg 5	Yes	n/a
Groundwater Vulnerability - Soluble Rock Risk			n/a
Groundwater Vulnerability - Local Information			n/a
Bedrock Aquifer Designations	pg 9	Yes	n/a
Superficial Aquifer Designations	pg 9	Yes	n/a
Source Protection Zones			
Extreme Flooding from Rivers or Sea without Defences	pg 9	Yes	Yes
Flooding from Rivers or Sea without Defences	pg 11	Yes	
Areas Benefiting from Flood Defences			
Flood Water Storage Areas	pg 11	Yes	
Flood Defences	pg 11		Yes
OS Water Network Lines	pg 12	29	36

Data Type	Page Number	On Site	0 to 250m (*up to 500m)
<b>Waste</b>			
BGS Recorded Landfill Sites			
Historical Landfill Sites			
Integrated Pollution Control Registered Waste Sites			
Licensed Waste Management Facilities (Landfill Boundaries)			
Licensed Waste Management Facilities (Locations)			
Local Authority Landfill Coverage	pg 20	2	n/a
Local Authority Recorded Landfill Sites			
Potentially Infilled Land (Non-Water)			
Potentially Infilled Land (Water)			
Registered Landfill Sites			
Registered Waste Transfer Sites			
Registered Waste Treatment or Disposal Sites			
<b>Hazardous Substances</b>			
Control of Major Accident Hazards Sites (COMAH)			
Explosive Sites			
Notification of Installations Handling Hazardous Substances (NIHHS)			
Planning Hazardous Substance Consents			
Planning Hazardous Substance Enforcements			

Data Type	Page Number	On Site	0 to 250m (*up to 500m)
<b>Geological</b>			
BGS 1:625,000 Solid Geology	pg 21	Yes	n/a
BGS Estimated Soil Chemistry	pg 21	Yes	Yes
BGS Recorded Mineral Sites			
BGS Urban Soil Chemistry			
BGS Urban Soil Chemistry Averages			
CBSCB Compensation District			n/a
Coal Mining Affected Areas			n/a
Mining Instability			n/a
Man-Made Mining Cavities			
Natural Cavities			
Non Coal Mining Areas of Great Britain			
Potential for Collapsible Ground Stability Hazards	pg 21	Yes	Yes
Potential for Compressible Ground Stability Hazards	pg 22	Yes	
Potential for Ground Dissolution Stability Hazards			
Potential for Landslide Ground Stability Hazards	pg 22	Yes	
Potential for Running Sand Ground Stability Hazards	pg 22	Yes	
Potential for Shrinking or Swelling Clay Ground Stability Hazards	pg 22	Yes	
Radon Potential - Radon Affected Areas			n/a
Radon Potential - Radon Protection Measures			n/a
<b>Industrial Land Use</b>			
Contemporary Trade Directory Entries			
Fuel Station Entries			
Points of Interest - Commercial Services			
Points of Interest - Education and Health			
Points of Interest - Manufacturing and Production			
Points of Interest - Public Infrastructure			
Points of Interest - Recreational and Environmental			
Gas Pipelines			
Underground Electrical Cables			

Data Type	Page Number	On Site	0 to 250m (*up to 500m)
<b>Sensitive Land Use</b>			
Ancient Woodland			
Areas of Adopted Green Belt			
Areas of Unadopted Green Belt			
Areas of Outstanding Natural Beauty			
Environmentally Sensitive Areas			
Forest Parks			
Local Nature Reserves			
Marine Nature Reserves			
National Nature Reserves			
National Parks			
Nitrate Sensitive Areas			
Nitrate Vulnerable Zones	pg 24	2	
Ramsar Sites			
Sites of Special Scientific Interest			
Special Areas of Conservation			
Special Protection Areas			
World Heritage Sites			

Map ID	Details	Quadrant Reference (Compass Direction)	Estimated Distance From Site	Contact	NGR
	<b>BGS Groundwater Flooding Susceptibility</b> Flooding Type: Limited Potential for Groundwater Flooding to Occur	B9SW (W)	0	1	489850 376800
	<b>BGS Groundwater Flooding Susceptibility</b> Flooding Type: Limited Potential for Groundwater Flooding to Occur	(NW)	0	1	489550 378250
	<b>BGS Groundwater Flooding Susceptibility</b> Flooding Type: Limited Potential for Groundwater Flooding to Occur	(SW)	0	1	488700 376300
	<b>BGS Groundwater Flooding Susceptibility</b> Flooding Type: Limited Potential for Groundwater Flooding to Occur	B9SW (W)	0	1	489950 376950
	<b>BGS Groundwater Flooding Susceptibility</b> Flooding Type: Potential for Groundwater Flooding of Property Situated Below Ground Level	(NW)	0	1	489400 377750
	<b>BGS Groundwater Flooding Susceptibility</b> Flooding Type: Limited Potential for Groundwater Flooding to Occur	(W)	0	1	489650 376800
	<b>BGS Groundwater Flooding Susceptibility</b> Flooding Type: Potential for Groundwater Flooding to Occur at Surface	B9NW (W)	0	1	490000 377050
	<b>BGS Groundwater Flooding Susceptibility</b> Flooding Type: Potential for Groundwater Flooding to Occur at Surface	B9SE (W)	0	1	490375 377002
	<b>BGS Groundwater Flooding Susceptibility</b> Flooding Type: Limited Potential for Groundwater Flooding to Occur	B5NW (SW)	54	1	490050 376450
	<b>BGS Groundwater Flooding Susceptibility</b> Flooding Type: Limited Potential for Groundwater Flooding to Occur	B5SW (S)	91	1	490100 376250
	<b>BGS Groundwater Flooding Susceptibility</b> Flooding Type: Potential for Groundwater Flooding to Occur at Surface	(NW)	146	1	489600 378250
	<b>BGS Groundwater Flooding Susceptibility</b> Flooding Type: Limited Potential for Groundwater Flooding to Occur	B5SW (S)	171	1	490100 376150
	<b>BGS Groundwater Flooding Susceptibility</b> Flooding Type: Potential for Groundwater Flooding of Property Situated Below Ground Level	B6SE (SE)	242	1	491000 376200
	<b>Nearest Surface Water Feature</b>	B13NE (N)	0	-	490423 377957
	<b>River Quality</b> Name: Till GQA Grade: River Quality D Reach: Cricket Till...Fosssdyke Canal Estimated Distance (km): 5.2 Flow Rate: Flow less than 0.62 cumecs Flow Type: River Year: 2000	B9SE (W)	0	2	490288 377010

Map ID	Details	Quadrant Reference (Compass Direction)	Estimated Distance From Site	Contact	NGR
1	<p><b>River Quality Chemistry Sampling Points</b></p> <p>Name: Till            Reach: Kexby Beck To Cricket Till            Estimated Distance: 7.70            Objective: Not Supplied            Positional Accuracy: Located by supplier to within 10m            Year: 1990            GQA Grade: River Quality Chemistry GQA Grade E - Poor            Compliance: Not Supplied            Year: 1993            GQA Grade: River Quality Chemistry GQA Grade D - Fair            Compliance: Not Supplied            Year: 1994            GQA Grade: River Quality Chemistry GQA Grade D - Fair            Compliance: Not Supplied            Year: 1995            GQA Grade: River Quality Chemistry GQA Grade C - Fairly Good            Compliance: Not Supplied            Year: 1996            GQA Grade: River Quality Chemistry GQA Grade C - Fairly Good            Compliance: Not Supplied            Year: 1997            GQA Grade: River Quality Chemistry GQA Grade B - Good            Compliance: Not Supplied            Year: 1998            GQA Grade: River Quality Chemistry GQA Grade C - Fairly Good            Compliance: Not Supplied            Year: 1999            GQA Grade: River Quality Chemistry GQA Grade D - Fair            Compliance: Not Supplied            Year: 2000            GQA Grade: River Quality Chemistry GQA Grade D - Fair            Compliance: Not Supplied            Year: 2001            GQA Grade: River Quality Chemistry GQA Grade D - Fair            Compliance: Not Supplied            Year: 2002            GQA Grade: River Quality Chemistry GQA Grade D - Fair            Compliance: Not Supplied            Year: 2003            GQA Grade: River Quality Chemistry GQA Grade D - Fair            Compliance: Not Supplied            Year: 2004            GQA Grade: River Quality Chemistry GQA Grade D - Fair            Compliance: Not Supplied            Year: 2005            GQA Grade: River Quality Chemistry GQA Grade D - Fair            Compliance: Not Supplied            Year: 2006            GQA Grade: River Quality Chemistry GQA Grade D - Fair            Compliance: Not Supplied            Year: 2007            GQA Grade: River Quality Chemistry GQA Grade D - Fair            Compliance: Not Supplied            Year: 2008            GQA Grade: River Quality Chemistry GQA Grade C - Fairly Good            Compliance: Not Supplied            Year: 2009            GQA Grade: River Quality Chemistry GQA Grade C - Fairly Good            Compliance: Not Supplied</p>	B9SE (S)	35	2	490439 376799

Map ID	Details	Quadrant Reference (Compass Direction)	Estimated Distance From Site	Contact	NGR
1	<p><b>River Quality Chemistry Sampling Points</b></p> <p>Name: Till            Reach: Cricket Till To Fosssdyke Canal            Estimated Distance: 5.20            Objective: Not Supplied            Positional Accuracy: Located by supplier to within 10m            Year: 1990            GQA Grade: River Quality Chemistry GQA Grade E - Poor            Compliance: Not Supplied            Year: 1993            GQA Grade: River Quality Chemistry GQA Grade D - Fair            Compliance: Not Supplied            Year: 1994            GQA Grade: River Quality Chemistry GQA Grade D - Fair            Compliance: Not Supplied            Year: 1995            GQA Grade: River Quality Chemistry GQA Grade C - Fairly Good            Compliance: Not Supplied            Year: 1996            GQA Grade: River Quality Chemistry GQA Grade C - Fairly Good            Compliance: Not Supplied            Year: 1997            GQA Grade: River Quality Chemistry GQA Grade B - Good            Compliance: Not Supplied            Year: 1998            GQA Grade: River Quality Chemistry GQA Grade C - Fairly Good            Compliance: Not Supplied            Year: 1999            GQA Grade: River Quality Chemistry GQA Grade D - Fair            Compliance: Not Supplied            Year: 2000            GQA Grade: River Quality Chemistry GQA Grade D - Fair            Compliance: Not Supplied            Year: 2001            GQA Grade: River Quality Chemistry GQA Grade D - Fair            Compliance: Not Supplied            Year: 2002            GQA Grade: River Quality Chemistry GQA Grade D - Fair            Compliance: Not Supplied            Year: 2003            GQA Grade: River Quality Chemistry GQA Grade D - Fair            Compliance: Not Supplied            Year: 2004            GQA Grade: River Quality Chemistry GQA Grade D - Fair            Compliance: Not Supplied            Year: 2005            GQA Grade: River Quality Chemistry GQA Grade D - Fair            Compliance: Not Supplied            Year: 2006            GQA Grade: River Quality Chemistry GQA Grade D - Fair            Compliance: Not Supplied            Year: 2007            GQA Grade: River Quality Chemistry GQA Grade D - Fair            Compliance: Not Supplied            Year: 2008            GQA Grade: River Quality Chemistry GQA Grade C - Fairly Good            Compliance: Not Supplied            Year: 2009            GQA Grade: River Quality Chemistry GQA Grade C - Fairly Good            Compliance: Not Supplied</p>	B9SE (S)	35	2	490439 376799
2	<p><b>Water Abstractions</b></p> <p>Operator: Lincoln Water Transfer Ltd            Licence Number: An/030/0005/002            Permit Version: 1            Location: River Till &amp; Cricket Till            Authority: Environment Agency, Anglian Region            Abstraction: General Agriculture: Spray Irrigation - Direct            Abstraction Type: Water may be abstracted from a river or stream reach, or a row of wellpoints            Source: Surface            Daily Rate (m3): Not Supplied            Yearly Rate (m3): Not Supplied            Details: Not Supplied            Authorised Start: 01 April            Authorised End: 31 October            Permit Start Date: 1st April 2011            Permit End Date: Not Supplied            Positional Accuracy: Located by supplier to within 10m</p>	B14NW (N)	30	2	490680 378040

Map ID	Details	Quadrant Reference (Compass Direction)	Estimated Distance From Site	Contact	NGR
2	<p><b>Water Abstractions</b></p> <p>Operator: Lincoln Water Transfer Ltd  Licence Number: 4/30/05/*S/0054  Permit Version: 3  Location: River Till &amp; Cricket Till  Authority: Environment Agency, Anglian Region  Abstraction: General Agriculture: Spray Irrigation - Direct  Abstraction Type: Water may be abstracted from a river or stream reach, or a row of wellpoints  Source: Surface  Daily Rate (m3): Not Supplied  Yearly Rate (m3): Not Supplied  Details: Not Supplied  Authorised Start: 01 April  Authorised End: 31 October  Permit Start Date: 12th January 2006  Permit End Date: Not Supplied  Positional Accuracy: Located by supplier to within 10m</p>	B14NW (N)	30	2	490680 378040
2	<p><b>Water Abstractions</b></p> <p>Operator: Lincoln Water Transfer Ltd  Licence Number: 4/30/05/*S/0054  Permit Version: 2  Location: River Till &amp; Cricket Till  Authority: Environment Agency, Anglian Region  Abstraction: General Agriculture: Spray Irrigation - Direct  Abstraction Type: Water may be abstracted from a river or stream reach, or a row of wellpoints  Source: Surface  Daily Rate (m3): Not Supplied  Yearly Rate (m3): Not Supplied  Details: Not Supplied  Authorised Start: 01 April  Authorised End: 31 October  Permit Start Date: 7th October 2004  Permit End Date: Not Supplied  Positional Accuracy: Located by supplier to within 10m</p>	B14NW (N)	30	2	490680 378040
3	<p><b>Water Abstractions</b></p> <p>Operator: W Allison &amp; Sons  Licence Number: 4/30/06/*S/0012  Permit Version: 100  Location: Ingleby Pump Drain Saxilby  Authority: Environment Agency, Anglian Region  Abstraction: General Agriculture: Spray Irrigation - Direct  Abstraction Type: Water may be abstracted from a river or stream reach, or a row of wellpoints  Source: Surface  Daily Rate (m3): Not Supplied  Yearly Rate (m3): Not Supplied  Details: Not Supplied  Authorised Start: 01 May  Authorised End: 30 September  Permit Start Date: 20th June 1979  Permit End Date: Not Supplied  Positional Accuracy: Located by supplier to within 100m</p>	B6SE (SE)	161	2	491000 376290
3	<p><b>Water Abstractions</b></p> <p>Operator: W Allison &amp; Sons  Licence Number: 4/30/06/*S/0012  Permit Version: 100  Location: River Till R.Bank Saxilby  Authority: Environment Agency, Anglian Region  Abstraction: General Agriculture: Spray Irrigation - Direct  Abstraction Type: Water may be abstracted from a river or stream reach, or a row of wellpoints  Source: Surface  Daily Rate (m3): Not Supplied  Yearly Rate (m3): Not Supplied  Details: Not Supplied  Authorised Start: 01 May  Authorised End: 30 September  Permit Start Date: 20th June 1979  Permit End Date: Not Supplied  Positional Accuracy: Located by supplier to within 100m</p>	B6SE (SE)	167	2	491010 376290



Map ID	Details	Quadrant Reference (Compass Direction)	Estimated Distance From Site	Contact	NGR
	<p><b>Water Abstractions</b></p> <p>Operator: Anglian Water Services Ltd  Licence Number: 4/30/06/*i/015  Permit Version: Not Supplied  Location: River Till Control Sluice  Authority: Environment Agency, Anglian Region  Abstraction: Impounding  Abstraction Type: Not Supplied  Source: Unknown  Daily Rate (m3): Not Supplied  Yearly Rate (m3): Not Supplied  Details: Not Supplied  Authorised Start: Not Supplied  Authorised End: Not Supplied  Permit Start Date: Not Supplied  Permit End Date: Not Supplied  Positional Accuracy: Located by supplier to within 100m</p>	B6SE (SE)	268	2	491040 376190
	<p><b>Water Abstractions</b></p> <p>Operator: W. Allison And Sons  Licence Number: 4/30/06/*s/012  Permit Version: Not Supplied  Location: Ingleby Pump Drain, SAXILBY  Authority: Environment Agency, Anglian Region  Abstraction: Spray Irrigation  Abstraction Type: Not Supplied  Source: Stream  Daily Rate (m3): 5  Yearly Rate (m3): 800000  Details: Not Supplied  Authorised Start: Not Supplied  Authorised End: Not Supplied  Permit Start Date: Not Supplied  Permit End Date: Not Supplied  Positional Accuracy: Located by supplier to within 100m</p>	B2NE (SE)	487	2	491150 376000
	<p><b>Water Abstractions</b></p> <p>Operator: W. Allison And Sons  Licence Number: 4/30/06/*s/012  Permit Version: Not Supplied  Location: River Till R Bank, SAXILBY  Authority: Environment Agency, Anglian Region  Abstraction: Spray Irrigation  Abstraction Type: Not Supplied  Source: Stream  Daily Rate (m3): 5  Yearly Rate (m3): 800000  Details: Not Supplied  Authorised Start: Not Supplied  Authorised End: Not Supplied  Permit Start Date: Not Supplied  Permit End Date: Not Supplied  Positional Accuracy: Located by supplier to within 100m</p>	B2NE (SE)	492	2	491160 376000
	<p><b>Groundwater Vulnerability Map</b></p> <p>Combined Classification: Secondary Bedrock Aquifer - High Vulnerability  Combined Vulnerability: High  Combined Aquifer: Productive Bedrock Aquifer, Productive Superficial Aquifer  Pollutant Speed: Low  Bedrock Flow: Well Connected Fractures  Dilution: &lt;300 mm/year  Baseflow Index: 40-70%  Superficial Patchiness: &lt;90%  Superficial Thickness: &lt;3m  Superficial Recharge: No Data</p>	(NW)	0	3	489335 378000

Map ID	Details	Quadrant Reference (Compass Direction)	Estimated Distance From Site	Contact	NGR
	<p><b>Groundwater Vulnerability Map</b></p> <p>Combined Classification: Secondary Superficial Aquifer - High Vulnerability</p> <p>Combined Vulnerability: High</p> <p>Combined Aquifer: Productive Bedrock Aquifer, Productive Superficial Aquifer</p> <p>Pollutant Speed: High</p> <p>Bedrock Flow: Poorly Connected Fractures</p> <p>Dilution: &lt;300 mm/year</p> <p>Baseflow Index: &gt;70%</p> <p>Superficial Patchiness: &lt;90%</p> <p>Superficial Thickness: &lt;3m</p> <p>Superficial Recharge: High</p>	B13NE (N)	0	3	490375 378000
	<p><b>Groundwater Vulnerability Map</b></p> <p>Combined Classification: Secondary Bedrock Aquifer - High Vulnerability</p> <p>Combined Vulnerability: High</p> <p>Combined Aquifer: Productive Bedrock Aquifer, No Superficial Aquifer</p> <p>Pollutant Speed: Low</p> <p>Bedrock Flow: Well Connected Fractures</p> <p>Dilution: &lt;300 mm/year</p> <p>Baseflow Index: 40-70%</p> <p>Superficial Patchiness: &lt;90%</p> <p>Superficial Thickness: &lt;3m</p> <p>Superficial Recharge: No Data</p>	B9SW (W)	0	3	490000 376988
	<p><b>Groundwater Vulnerability Map</b></p> <p>Combined Classification: Secondary Bedrock Aquifer - High Vulnerability</p> <p>Combined Vulnerability: High</p> <p>Combined Aquifer: Productive Bedrock Aquifer, No Superficial Aquifer</p> <p>Pollutant Speed: High</p> <p>Bedrock Flow: Well Connected Fractures</p> <p>Dilution: &lt;300 mm/year</p> <p>Baseflow Index: &gt;70%</p> <p>Superficial Patchiness: &lt;90%</p> <p>Superficial Thickness: 3-10m</p> <p>Superficial Recharge: High</p>	B9SW (W)	0	3	490036 376910
	<p><b>Groundwater Vulnerability Map</b></p> <p>Combined Classification: Secondary Bedrock Aquifer - High Vulnerability</p> <p>Combined Vulnerability: High</p> <p>Combined Aquifer: Productive Bedrock Aquifer, No Superficial Aquifer</p> <p>Pollutant Speed: Low</p> <p>Bedrock Flow: Well Connected Fractures</p> <p>Dilution: &lt;300 mm/year</p> <p>Baseflow Index: 40-70%</p> <p>Superficial Patchiness: &lt;90%</p> <p>Superficial Thickness: &lt;3m</p> <p>Superficial Recharge: No Data</p>	B9SW (W)	0	3	489992 377000

Map ID	Details	Quadrant Reference (Compass Direction)	Estimated Distance From Site	Contact	NGR
	<p><b>Groundwater Vulnerability Map</b></p> <p>Combined Classification: Secondary Bedrock Aquifer - High Vulnerability</p> <p>Combined Vulnerability: High</p> <p>Combined Aquifer: Productive Bedrock Aquifer, No Superficial Aquifer</p> <p>Pollutant Speed: High</p> <p>Bedrock Flow: Poorly Connected Fractures</p> <p>Dilution: &lt;300 mm/year</p> <p>Baseflow Index: &gt;70%</p> <p>Superficial Patchiness: &lt;90%</p> <p>Superficial Thickness: &lt;3m</p> <p>Superficial Recharge: High</p>	B13SW (NW)	0	3	490000 377673
	<p><b>Groundwater Vulnerability Map</b></p> <p>Combined Classification: Secondary Bedrock Aquifer - High Vulnerability</p> <p>Combined Vulnerability: High</p> <p>Combined Aquifer: Productive Bedrock Aquifer, Productive Superficial Aquifer</p> <p>Pollutant Speed: Low</p> <p>Bedrock Flow: Well Connected Fractures</p> <p>Dilution: &lt;300 mm/year</p> <p>Baseflow Index: 40-70%</p> <p>Superficial Patchiness: &lt;90%</p> <p>Superficial Thickness: &lt;3m</p> <p>Superficial Recharge: No Data</p>	B9SW (W)	0	3	490000 377000
	<p><b>Groundwater Vulnerability Map</b></p> <p>Combined Classification: Secondary Superficial Aquifer - High Vulnerability</p> <p>Combined Vulnerability: High</p> <p>Combined Aquifer: Productive Bedrock Aquifer, Productive Superficial Aquifer</p> <p>Pollutant Speed: High</p> <p>Bedrock Flow: Well Connected Fractures</p> <p>Dilution: &lt;300 mm/year</p> <p>Baseflow Index: &gt;70%</p> <p>Superficial Patchiness: &lt;90%</p> <p>Superficial Thickness: 3-10m</p> <p>Superficial Recharge: High</p>	B9SE (S)	0	3	490375 377000
	<p><b>Groundwater Vulnerability Map</b></p> <p>Combined Classification: Secondary Bedrock Aquifer - High Vulnerability</p> <p>Combined Vulnerability: High</p> <p>Combined Aquifer: Productive Bedrock Aquifer, Productive Superficial Aquifer</p> <p>Pollutant Speed: Low</p> <p>Bedrock Flow: Well Connected Fractures</p> <p>Dilution: &lt;300 mm/year</p> <p>Baseflow Index: 40-70%</p> <p>Superficial Patchiness: &lt;90%</p> <p>Superficial Thickness: &lt;3m</p> <p>Superficial Recharge: No Data</p>	B9SW (W)	0	3	490000 377002

Map ID	Details	Quadrant Reference (Compass Direction)	Estimated Distance From Site	Contact	NGR
	<p><b>Groundwater Vulnerability Map</b></p> <p>Combined Classification: Secondary Bedrock Aquifer - High Vulnerability</p> <p>Combined Vulnerability: High</p> <p>Combined Aquifer: Productive Bedrock Aquifer, Productive Superficial Aquifer</p> <p>Pollutant Speed: Low</p> <p>Bedrock Flow: Well Connected Fractures</p> <p>Dilution: &lt;300 mm/year</p> <p>Baseflow Index: 40-70%</p> <p>Superficial Patchiness: &lt;90%</p> <p>Superficial Thickness: &lt;3m</p> <p>Superficial Recharge: No Data</p>	(NW)	0	3	489373 377734
	<p><b>Groundwater Vulnerability Map</b></p> <p>Combined Classification: Secondary Superficial Aquifer - High Vulnerability</p> <p>Combined Vulnerability: High</p> <p>Combined Aquifer: Productive Bedrock Aquifer, Productive Superficial Aquifer</p> <p>Pollutant Speed: High</p> <p>Bedrock Flow: Poorly Connected Fractures</p> <p>Dilution: &lt;300 mm/year</p> <p>Baseflow Index: &gt;70%</p> <p>Superficial Patchiness: &lt;90%</p> <p>Superficial Thickness: &lt;3m</p> <p>Superficial Recharge: High</p>	B9SE (W)	0	3	490375 377002
	<p><b>Groundwater Vulnerability Map</b></p> <p>Combined Classification: Secondary Bedrock Aquifer - High Vulnerability</p> <p>Combined Vulnerability: High</p> <p>Combined Aquifer: Productive Bedrock Aquifer, No Superficial Aquifer</p> <p>Pollutant Speed: High</p> <p>Bedrock Flow: Poorly Connected Fractures</p> <p>Dilution: &lt;300 mm/year</p> <p>Baseflow Index: &gt;70%</p> <p>Superficial Patchiness: &lt;90%</p> <p>Superficial Thickness: &lt;3m</p> <p>Superficial Recharge: High</p>	B13NW (N)	0	3	490041 378000
	<p><b>Groundwater Vulnerability Map</b></p> <p>Combined Classification: Secondary Bedrock Aquifer - High Vulnerability</p> <p>Combined Vulnerability: High</p> <p>Combined Aquifer: Productive Bedrock Aquifer, No Superficial Aquifer</p> <p>Pollutant Speed: Low</p> <p>Bedrock Flow: Well Connected Fractures</p> <p>Dilution: &lt;300 mm/year</p> <p>Baseflow Index: 40-70%</p> <p>Superficial Patchiness: &lt;90%</p> <p>Superficial Thickness: &lt;3m</p> <p>Superficial Recharge: No Data</p>	(NW)	0	3	489730 378000

Map ID	Details	Quadrant Reference (Compass Direction)	Estimated Distance From Site	Contact	NGR
	<b>Groundwater Vulnerability Map</b> Combined Classification: Secondary Bedrock Aquifer - High Vulnerability Combined Vulnerability: High Combined Aquifer: Productive Bedrock Aquifer, No Superficial Aquifer Pollutant Speed: Low Bedrock Flow: Well Connected Fractures Dilution: <300 mm/year Baseflow Index: 40-70% Superficial Patchiness: <90% Superficial Thickness: <3m Superficial Recharge: No Data	B9SW (W)	0	3	489931 376920
	<b>Groundwater Vulnerability Map</b> Combined Classification: Secondary Bedrock Aquifer - High Vulnerability Combined Vulnerability: High Combined Aquifer: Productive Bedrock Aquifer, No Superficial Aquifer Pollutant Speed: Low Bedrock Flow: Well Connected Fractures Dilution: <300 mm/year Baseflow Index: 40-70% Superficial Patchiness: <90% Superficial Thickness: <3m Superficial Recharge: No Data	B9SW (W)	0	3	489915 377000
	<b>Groundwater Vulnerability - Soluble Rock Risk</b> None				
	<b>Bedrock Aquifer Designations</b> Aquifer Designation: Secondary Aquifer - Undifferentiated	B9SW (W)	0	3	490000 377002
	<b>Bedrock Aquifer Designations</b> Aquifer Designation: Secondary Aquifer - Undifferentiated	B9SE (W)	0	3	490375 377002
	<b>Bedrock Aquifer Designations</b> Aquifer Designation: Secondary Aquifer - B	B9SW (W)	0	3	489931 376920
	<b>Superficial Aquifer Designations</b> Aquifer Designation: Secondary Aquifer - A	B9SW (W)	0	3	490000 377002
	<b>Superficial Aquifer Designations</b> Aquifer Designation: Secondary Aquifer - A	B9SE (W)	0	3	490375 377002
	<b>Superficial Aquifer Designations</b> Aquifer Designation: Secondary Aquifer - A	(NW)	0	3	489373 377734
	<b>Extreme Flooding from Rivers or Sea without Defences</b> Type: Extent of Extreme Flooding from Rivers or Sea without Defences Flood Plain Type: Fluvial Events Boundary Accuracy: As Supplied	B5NW (SW)	0	2	489906 376652
	<b>Extreme Flooding from Rivers or Sea without Defences</b> Type: Extent of Extreme Flooding from Rivers or Sea without Defences Flood Plain Type: Fluvial Events Boundary Accuracy: As Supplied	B5NW (SW)	0	2	489904 376654
	<b>Extreme Flooding from Rivers or Sea without Defences</b> Type: Extent of Extreme Flooding from Rivers or Sea without Defences Flood Plain Type: Fluvial Events Boundary Accuracy: As Supplied	B5NW (SW)	0	2	489902 376656
	<b>Extreme Flooding from Rivers or Sea without Defences</b> Type: Extent of Extreme Flooding from Rivers or Sea without Defences Flood Plain Type: Fluvial Events Boundary Accuracy: As Supplied	B5NW (SW)	0	2	489900 376660
	<b>Extreme Flooding from Rivers or Sea without Defences</b> Type: Extent of Extreme Flooding from Rivers or Sea without Defences Flood Plain Type: Fluvial Events Boundary Accuracy: As Supplied	B5NW (SW)	0	2	489896 376662

Map ID	Details	Quadrant Reference (Compass Direction)	Estimated Distance From Site	Contact	NGR
	<b>Extreme Flooding from Rivers or Sea without Defences</b> Type: Extent of Extreme Flooding from Rivers or Sea without Defences Flood Plain Type: Fluvial Events Boundary Accuracy: As Supplied	B5NW (SW)	0	2	489886 376706
	<b>Extreme Flooding from Rivers or Sea without Defences</b> Type: Extent of Extreme Flooding from Rivers or Sea without Defences Flood Plain Type: Fluvial Events Boundary Accuracy: As Supplied	B9SW (SW)	0	2	489886 376714
	<b>Extreme Flooding from Rivers or Sea without Defences</b> Type: Extent of Extreme Flooding from Rivers or Sea without Defences Flood Plain Type: Fluvial Models Boundary Accuracy: As Supplied	B5NW (SW)	0	2	490018 376611
	<b>Extreme Flooding from Rivers or Sea without Defences</b> Type: Extent of Extreme Flooding from Rivers or Sea without Defences Flood Plain Type: Fluvial Models Boundary Accuracy: As Supplied	B5NW (SW)	0	2	489906 376652
	<b>Extreme Flooding from Rivers or Sea without Defences</b> Type: Extent of Extreme Flooding from Rivers or Sea without Defences Flood Plain Type: Fluvial Models Boundary Accuracy: As Supplied	B5NW (SW)	0	2	489903 376654
	<b>Extreme Flooding from Rivers or Sea without Defences</b> Type: Extent of Extreme Flooding from Rivers or Sea without Defences Flood Plain Type: Fluvial Models Boundary Accuracy: As Supplied	B5NW (SW)	0	2	489901 376656
	<b>Extreme Flooding from Rivers or Sea without Defences</b> Type: Extent of Extreme Flooding from Rivers or Sea without Defences Flood Plain Type: Fluvial Models Boundary Accuracy: As Supplied	B5NW (SW)	0	2	489897 376660
	<b>Extreme Flooding from Rivers or Sea without Defences</b> Type: Extent of Extreme Flooding from Rivers or Sea without Defences Flood Plain Type: Fluvial Models Boundary Accuracy: As Supplied	B5NW (SW)	0	2	489894 376662
	<b>Extreme Flooding from Rivers or Sea without Defences</b> Type: Extent of Extreme Flooding from Rivers or Sea without Defences Flood Plain Type: Fluvial Models Boundary Accuracy: As Supplied	B5NW (SW)	0	2	489885 376708
	<b>Extreme Flooding from Rivers or Sea without Defences</b> Type: Extent of Extreme Flooding from Rivers or Sea without Defences Flood Plain Type: Fluvial Models Boundary Accuracy: As Supplied	B9SW (W)	0	2	489884 376927
	<b>Extreme Flooding from Rivers or Sea without Defences</b> Type: Extent of Extreme Flooding from Rivers or Sea without Defences Flood Plain Type: Fluvial Models Boundary Accuracy: As Supplied	(NW)	0	2	489681 377564
	<b>Extreme Flooding from Rivers or Sea without Defences</b> Type: Extent of Extreme Flooding from Rivers or Sea without Defences Flood Plain Type: Fluvial Models and Fluvial Events Boundary Accuracy: As Supplied	B9SE (SW)	0	2	490302 376937
	<b>Extreme Flooding from Rivers or Sea without Defences</b> Type: Extent of Extreme Flooding from Rivers or Sea without Defences Flood Plain Type: Fluvial Events Boundary Accuracy: As Supplied	B5NW (SW)	1	2	490036 376612
	<b>Extreme Flooding from Rivers or Sea without Defences</b> Type: Extent of Extreme Flooding from Rivers or Sea without Defences Flood Plain Type: Fluvial Models Boundary Accuracy: As Supplied	B9SE (SW)	8	2	490326 376962
	<b>Extreme Flooding from Rivers or Sea without Defences</b> Type: Extent of Extreme Flooding from Rivers or Sea without Defences Flood Plain Type: Fluvial Models Boundary Accuracy: As Supplied	B5NW (SW)	11	2	490021 376596
	<b>Extreme Flooding from Rivers or Sea without Defences</b> Type: Extent of Extreme Flooding from Rivers or Sea without Defences Flood Plain Type: Fluvial Models and Fluvial Events Boundary Accuracy: As Supplied	B9SE (W)	46	2	490375 377002

Map ID	Details	Quadrant Reference (Compass Direction)	Estimated Distance From Site	Contact	NGR
	<b>Extreme Flooding from Rivers or Sea without Defences</b> Type: Extent of Extreme Flooding from Rivers or Sea without Defences Flood Plain Type: Fluvial Events Boundary Accuracy: As Supplied	B5SW (S)	93	2	490144 376216
	<b>Extreme Flooding from Rivers or Sea without Defences</b> Type: Extent of Extreme Flooding from Rivers or Sea without Defences Flood Plain Type: Fluvial Models Boundary Accuracy: As Supplied	B5SW (S)	96	2	490143 376214
	<b>Extreme Flooding from Rivers or Sea without Defences</b> Type: Extent of Extreme Flooding from Rivers or Sea without Defences Flood Plain Type: Fluvial Events Boundary Accuracy: As Supplied	B5SW (S)	97	2	490144 376212
	<b>Extreme Flooding from Rivers or Sea without Defences</b> Type: Extent of Extreme Flooding from Rivers or Sea without Defences Flood Plain Type: Fluvial Models Boundary Accuracy: As Supplied	B5SW (S)	104	2	490141 376206
	<b>Extreme Flooding from Rivers or Sea without Defences</b> Type: Extent of Extreme Flooding from Rivers or Sea without Defences Flood Plain Type: Fluvial Models Boundary Accuracy: As Supplied	B14SW (NE)	105	2	490695 377410
	<b>Extreme Flooding from Rivers or Sea without Defences</b> Type: Extent of Extreme Flooding from Rivers or Sea without Defences Flood Plain Type: Fluvial Events Boundary Accuracy: As Supplied	B5SW (S)	106	2	490142 376204
	<b>Extreme Flooding from Rivers or Sea without Defences</b> Type: Extent of Extreme Flooding from Rivers or Sea without Defences Flood Plain Type: Fluvial Models Boundary Accuracy: As Supplied	B5SW (S)	108	2	490140 376202
	<b>Extreme Flooding from Rivers or Sea without Defences</b> Type: Extent of Extreme Flooding from Rivers or Sea without Defences Flood Plain Type: Fluvial Events Boundary Accuracy: As Supplied	B5SW (S)	109	2	490140 376201
	<b>Extreme Flooding from Rivers or Sea without Defences</b> Type: Extent of Extreme Flooding from Rivers or Sea without Defences Flood Plain Type: Fluvial Models Boundary Accuracy: As Supplied	B13NW (NW)	120	2	489950 377879
	<b>Extreme Flooding from Rivers or Sea without Defences</b> Type: Extent of Extreme Flooding from Rivers or Sea without Defences Flood Plain Type: Fluvial Models Boundary Accuracy: As Supplied	B5SW (S)	134	2	490114 376184
	<b>Extreme Flooding from Rivers or Sea without Defences</b> Type: Extent of Extreme Flooding from Rivers or Sea without Defences Flood Plain Type: Fluvial Events Boundary Accuracy: As Supplied	B13NW (NW)	180	2	489908 377898
	<b>Flooding from Rivers or Sea without Defences</b> Type: Extent of Flooding from Rivers or Sea without Defences Flood Plain Type: Fluvial Models Boundary Accuracy: As Supplied	B14NW (N)	0	2	490772 378016
	<b>Flooding from Rivers or Sea without Defences</b> Type: Extent of Flooding from Rivers or Sea without Defences Flood Plain Type: Fluvial Models Boundary Accuracy: As Supplied	B9SE (W)	0	2	490375 377002
	<b>Areas Benefiting from Flood Defences</b> None				
	<b>Flood Water Storage Areas</b> Type: Flood Water Storage Areas Reference: Not Supplied	B9SE (W)	0	2	490375 377002
	<b>Flood Defences</b> Type: Flood Defences Reference: Not Supplied	B9SE (SW)	10	2	490303 376935
	<b>Flood Defences</b> Type: Flood Defences Reference: Not Supplied	B10SW (SE)	18	2	490692 376723
	<b>Flood Defences</b> Type: Flood Defences Reference: Not Supplied	B9SE (SW)	43	2	490327 376960

Map ID	Details	Quadrant Reference (Compass Direction)	Estimated Distance From Site	Contact	NGR
4	<b>OS Water Network Lines</b> Watercourse Form: Inland river Watercourse Length: 378.0 Watercourse Level: On ground surface Permanent: True Watercourse Name: Not Supplied Catchment Name: Witham Primacy: 1	B13SW (NW)	0	4	489859 377691
5	<b>OS Water Network Lines</b> Watercourse Form: Inland river Watercourse Length: 142.4 Watercourse Level: On ground surface Permanent: True Watercourse Name: Not Supplied Catchment Name: Witham Primacy: 1	B5NE (S)	0	4	490349 376520
6	<b>OS Water Network Lines</b> Watercourse Form: Inland river Watercourse Length: 145.5 Watercourse Level: On ground surface Permanent: True Watercourse Name: Not Supplied Catchment Name: Witham Primacy: 1	B5NE (S)	0	4	490410 376394
7	<b>OS Water Network Lines</b> Watercourse Form: Inland river Watercourse Length: 638.6 Watercourse Level: On ground surface Permanent: True Watercourse Name: Not Supplied Catchment Name: Witham Primacy: 1	B6NW (S)	0	4	490583 376462
8	<b>OS Water Network Lines</b> Watercourse Form: Inland river Watercourse Length: 306.9 Watercourse Level: On ground surface Permanent: True Watercourse Name: Not Supplied Catchment Name: Witham Primacy: 1	B9SE (S)	0	4	490367 376790
9	<b>OS Water Network Lines</b> Watercourse Form: Inland river Watercourse Length: 494.9 Watercourse Level: On ground surface Permanent: True Watercourse Name: Not Supplied Catchment Name: Witham Primacy: 1	B13NE (N)	0	4	490423 377957
10	<b>OS Water Network Lines</b> Watercourse Form: Inland river Watercourse Length: 8.0 Watercourse Level: Underground Permanent: True Watercourse Name: Not Supplied Catchment Name: Witham Primacy: 1	B13NW (N)	0	4	490100 377978
11	<b>OS Water Network Lines</b> Watercourse Form: Inland river Watercourse Length: 2.1 Watercourse Level: On ground surface Permanent: True Watercourse Name: Not Supplied Catchment Name: Witham Primacy: 1	B13NW (N)	0	4	490092 377978
12	<b>OS Water Network Lines</b> Watercourse Form: Inland river Watercourse Length: 54.1 Watercourse Level: On ground surface Permanent: True Watercourse Name: Not Supplied Catchment Name: Witham Primacy: 1	B13NW (N)	0	4	490090 377978



Map ID	Details	Quadrant Reference (Compass Direction)	Estimated Distance From Site	Contact	NGR
13	<b>OS Water Network Lines</b> Watercourse Form: Inland river Watercourse Length: 144.4 Watercourse Level: On ground surface Permanent: True Watercourse Name: Not Supplied Catchment Name: Witham Primacy: 1	B13NW (N)	0	4	490091 378033
14	<b>OS Water Network Lines</b> Watercourse Form: Inland river Watercourse Length: 241.2 Watercourse Level: On ground surface Permanent: True Watercourse Name: Not Supplied Catchment Name: Witham Primacy: 1	B9SW (W)	0	4	489961 376865
15	<b>OS Water Network Lines</b> Watercourse Form: Inland river Watercourse Length: 570.7 Watercourse Level: On ground surface Permanent: True Watercourse Name: Not Supplied Catchment Name: Witham Primacy: 1	B9SE (SW)	0	4	490288 376930
16	<b>OS Water Network Lines</b> Watercourse Form: Inland river Watercourse Length: 446.6 Watercourse Level: On ground surface Permanent: True Watercourse Name: Not Supplied Catchment Name: Witham Primacy: 1	B9NE (N)	0	4	490304 377239
17	<b>OS Water Network Lines</b> Watercourse Form: Inland river Watercourse Length: 11.6 Watercourse Level: Underground Permanent: True Watercourse Name: Not Supplied Catchment Name: Witham Primacy: 1	B13SW (NW)	0	4	490105 377455
18	<b>OS Water Network Lines</b> Watercourse Form: Inland river Watercourse Length: 195.6 Watercourse Level: On ground surface Permanent: True Watercourse Name: Not Supplied Catchment Name: Witham Primacy: 2	B13SE (N)	0	4	490300 377477
19	<b>OS Water Network Lines</b> Watercourse Form: Inland river Watercourse Length: 205.3 Watercourse Level: On ground surface Permanent: True Watercourse Name: Not Supplied Catchment Name: Witham Primacy: 1	B13SW (NW)	0	4	490104 377466
20	<b>OS Water Network Lines</b> Watercourse Form: Inland river Watercourse Length: 14.3 Watercourse Level: Underground Permanent: True Watercourse Name: Not Supplied Catchment Name: Witham Primacy: 2	B13SE (N)	0	4	490314 377477
21	<b>OS Water Network Lines</b> Watercourse Form: Inland river Watercourse Length: 309.7 Watercourse Level: On ground surface Permanent: True Watercourse Name: Not Supplied Catchment Name: Witham Primacy: 1	B13SW (NW)	0	4	490076 377670

Map ID	Details	Quadrant Reference (Compass Direction)	Estimated Distance From Site	Contact	NGR
22	<b>OS Water Network Lines</b> Watercourse Form: Inland river Watercourse Length: 9.3 Watercourse Level: Underground Permanent: True Watercourse Name: Not Supplied Catchment Name: Witham Primacy: 2	B13SW (NW)	0	4	490086 377670
23	<b>OS Water Network Lines</b> Watercourse Form: Inland river Watercourse Length: 349.7 Watercourse Level: On ground surface Permanent: True Watercourse Name: Not Supplied Catchment Name: Witham Primacy: 2	B13SE (N)	0	4	490331 377686
24	<b>OS Water Network Lines</b> Watercourse Form: Inland river Watercourse Length: 8.7 Watercourse Level: Underground Permanent: True Watercourse Name: Not Supplied Catchment Name: Witham Primacy: 2	B13SE (N)	0	4	490435 377693
25	<b>OS Water Network Lines</b> Watercourse Form: Inland river Watercourse Length: 248.9 Watercourse Level: On ground surface Permanent: True Watercourse Name: Not Supplied Catchment Name: Witham Primacy: 1	B9SW (W)	0	4	489961 376865
26	<b>OS Water Network Lines</b> Watercourse Form: Inland river Watercourse Length: 139.8 Watercourse Level: On ground surface Permanent: True Watercourse Name: Not Supplied Catchment Name: Witham Primacy: 1	B9SW (W)	0	4	489957 376879
27	<b>OS Water Network Lines</b> Watercourse Form: Inland river Watercourse Length: 172.8 Watercourse Level: On ground surface Permanent: True Watercourse Name: Not Supplied Catchment Name: Witham Primacy: 1	B9SW (W)	0	4	489922 376999
28	<b>OS Water Network Lines</b> Watercourse Form: Inland river Watercourse Length: 274.8 Watercourse Level: On ground surface Permanent: True Watercourse Name: Not Supplied Catchment Name: Witham Primacy: 1	B9NW (W)	0	4	489871 377176
29	<b>OS Water Network Lines</b> Watercourse Form: Inland river Watercourse Length: 273.7 Watercourse Level: On ground surface Permanent: True Watercourse Name: Not Supplied Catchment Name: Witham Primacy: 1	B13SW (NW)	0	4	490105 377455
30	<b>OS Water Network Lines</b> Watercourse Form: Inland river Watercourse Length: 486.9 Watercourse Level: On ground surface Permanent: True Watercourse Name: Not Supplied Catchment Name: Witham Primacy: 1	B5NW (SW)	0	4	490119 376657

Map ID	Details	Quadrant Reference (Compass Direction)	Estimated Distance From Site	Contact	NGR
31	<b>OS Water Network Lines</b> Watercourse Form: Inland river Watercourse Length: 17.4 Watercourse Level: Underground Permanent: True Watercourse Name: Not Supplied Catchment Name: Witham Primacy: 1	B5NW (SW)	0	4	490030 376634
32	<b>OS Water Network Lines</b> Watercourse Form: Inland river Watercourse Length: 18.7 Watercourse Level: On ground surface Permanent: True Watercourse Name: Not Supplied Catchment Name: Witham Primacy: 1	B5NW (SW)	0	4	490123 376675
33	<b>OS Water Network Lines</b> Watercourse Form: Inland river Watercourse Length: 422.0 Watercourse Level: On ground surface Permanent: True Watercourse Name: Not Supplied Catchment Name: Witham Primacy: 1	B13SE (N)	1	4	490443 377693
34	<b>OS Water Network Lines</b> Watercourse Form: Inland river Watercourse Length: 11.8 Watercourse Level: Underground Permanent: True Watercourse Name: Not Supplied Catchment Name: Witham Primacy: 1	B9NW (W)	1	4	489873 377165
35	<b>OS Water Network Lines</b> Watercourse Form: Inland river Watercourse Length: 684.3 Watercourse Level: On ground surface Permanent: True Watercourse Name: Not Supplied Catchment Name: Witham Primacy: 1	B9SE (S)	2	4	490401 376786
36	<b>OS Water Network Lines</b> Watercourse Form: Inland river Watercourse Length: 146.7 Watercourse Level: On ground surface Permanent: True Watercourse Name: Not Supplied Catchment Name: Witham Primacy: 1	B14NW (N)	2	4	490593 377945
37	<b>OS Water Network Lines</b> Watercourse Form: Inland river Watercourse Length: 251.4 Watercourse Level: On ground surface Permanent: True Watercourse Name: Not Supplied Catchment Name: Witham Primacy: 1	B9NE (N)	2	4	490322 377246
38	<b>OS Water Network Lines</b> Watercourse Form: Inland river Watercourse Length: 331.1 Watercourse Level: On ground surface Permanent: True Watercourse Name: Not Supplied Catchment Name: Witham Primacy: 1	B13SE (N)	2	4	490314 377477
39	<b>OS Water Network Lines</b> Watercourse Form: Inland river Watercourse Length: 250.3 Watercourse Level: On ground surface Permanent: True Watercourse Name: Not Supplied Catchment Name: Witham Primacy: 1	B9NW (W)	2	4	489873 377165

Map ID	Details	Quadrant Reference (Compass Direction)	Estimated Distance From Site	Contact	NGR
40	<b>OS Water Network Lines</b> Watercourse Form: Inland river Watercourse Length: 187.0 Watercourse Level: On ground surface Permanent: True Watercourse Name: Not Supplied Catchment Name: Witham Primacy: 1	B5NW (SW)	2	4	490035 376617
41	<b>OS Water Network Lines</b> Watercourse Form: Inland river Watercourse Length: 105.4 Watercourse Level: On ground surface Permanent: True Watercourse Name: Not Supplied Catchment Name: Witham Primacy: 1	B5NW (SW)	2	4	490123 376675
42	<b>OS Water Network Lines</b> Watercourse Form: Inland river Watercourse Length: 58.2 Watercourse Level: Not Supplied Permanent: True Watercourse Name: Not Supplied Catchment Name: Witham Primacy: 1	B5NW (SW)	3	4	489879 376514
43	<b>OS Water Network Lines</b> Watercourse Form: Inland river Watercourse Length: 19.0 Watercourse Level: Underground Permanent: True Watercourse Name: Not Supplied Catchment Name: Witham Primacy: 1	B9SE (S)	5	4	490388 376800
44	<b>OS Water Network Lines</b> Watercourse Form: Inland river Watercourse Length: 134.1 Watercourse Level: On ground surface Permanent: True Watercourse Name: Not Supplied Catchment Name: Witham Primacy: 1	B6NE (SE)	9	4	490923 376425
45	<b>OS Water Network Lines</b> Watercourse Form: Inland river Watercourse Length: 3206.0 Watercourse Level: On ground surface Permanent: True Watercourse Name: River Till Catchment Name: Witham Primacy: 1	B9SE (SW)	28	4	490318 376946
46	<b>OS Water Network Lines</b> Watercourse Form: Inland river Watercourse Length: 677.5 Watercourse Level: On ground surface Permanent: True Watercourse Name: Not Supplied Catchment Name: Witham Primacy: 1	B9SE (SW)	60	4	490339 376969
47	<b>OS Water Network Lines</b> Watercourse Form: Inland river Watercourse Length: 440.0 Watercourse Level: On ground surface Permanent: True Watercourse Name: Not Supplied Catchment Name: Witham Primacy: 1	B9NE (N)	60	4	490404 377274
48	<b>OS Water Network Lines</b> Watercourse Form: Inland river Watercourse Length: 894.1 Watercourse Level: On ground surface Permanent: True Watercourse Name: Not Supplied Catchment Name: Witham Primacy: 1	B13SE (N)	61	4	490505 377674

Map ID	Details	Quadrant Reference (Compass Direction)	Estimated Distance From Site	Contact	NGR
49	<b>OS Water Network Lines</b> Watercourse Form: Inland river Watercourse Length: 106.8 Watercourse Level: On ground surface Permanent: True Watercourse Name: Not Supplied Catchment Name: Witham Primacy: 1	B14SW (N)	63	4	490530 377563
50	<b>OS Water Network Lines</b> Watercourse Form: Inland river Watercourse Length: 6.1 Watercourse Level: On ground surface Permanent: True Watercourse Name: Not Supplied Catchment Name: Witham Primacy: 1	B14SW (N)	64	4	490530 377563
51	<b>OS Water Network Lines</b> Watercourse Form: Inland river Watercourse Length: 8.0 Watercourse Level: Underground Permanent: True Watercourse Name: Not Supplied Catchment Name: Witham Primacy: 1	B13SE (N)	64	4	490505 377666
52	<b>OS Water Network Lines</b> Watercourse Form: Inland river Watercourse Length: 367.8 Watercourse Level: On ground surface Permanent: True Watercourse Name: Not Supplied Catchment Name: Witham Primacy: 1	B9SE (SW)	65	4	490332 376977
53	<b>OS Water Network Lines</b> Watercourse Form: Inland river Watercourse Length: 470.5 Watercourse Level: On ground surface Permanent: True Watercourse Name: Not Supplied Catchment Name: Witham Primacy: 1	B9SE (SE)	67	4	490376 376999
54	<b>OS Water Network Lines</b> Watercourse Form: Inland river Watercourse Length: 190.8 Watercourse Level: On ground surface Permanent: True Watercourse Name: Not Supplied Catchment Name: Witham Primacy: 1	B9NE (N)	67	4	490404 377274
55	<b>OS Water Network Lines</b> Watercourse Form: Inland river Watercourse Length: 5.2 Watercourse Level: Underground Permanent: True Watercourse Name: Not Supplied Catchment Name: Witham Primacy: 1	B14SW (N)	70	4	490536 377564
56	<b>OS Water Network Lines</b> Watercourse Form: Inland river Watercourse Length: 451.9 Watercourse Level: On ground surface Permanent: True Watercourse Name: Not Supplied Catchment Name: Witham Primacy: 1	B14SW (N)	75	4	490541 377565
57	<b>OS Water Network Lines</b> Watercourse Form: Inland river Watercourse Length: 995.9 Watercourse Level: On ground surface Permanent: True Watercourse Name: Not Supplied Catchment Name: Witham Primacy: 1	B6NE (SE)	76	4	490896 376666

Map ID	Details	Quadrant Reference (Compass Direction)	Estimated Distance From Site	Contact	NGR
58	<b>OS Water Network Lines</b> Watercourse Form: Inland river Watercourse Length: 9.4 Watercourse Level: Underground Permanent: True Watercourse Name: Not Supplied Catchment Name: Witham Primacy: 1	B6NE (SE)	88	4	490896 376666
59	<b>OS Water Network Lines</b> Watercourse Form: Inland river Watercourse Length: 257.3 Watercourse Level: On ground surface Permanent: True Watercourse Name: Not Supplied Catchment Name: Witham Primacy: 1	B6NE (SE)	96	4	490905 376667
60	<b>OS Water Network Lines</b> Watercourse Form: Inland river Watercourse Length: 239.5 Watercourse Level: On ground surface Permanent: True Watercourse Name: Not Supplied Catchment Name: Witham Primacy: 1	B14NW (NE)	115	4	490798 377949
61	<b>OS Water Network Lines</b> Watercourse Form: Inland river Watercourse Length: 33.7 Watercourse Level: On ground surface Permanent: True Watercourse Name: Not Supplied Catchment Name: Witham Primacy: 1	B6SE (SE)	138	4	490972 376302
62	<b>OS Water Network Lines</b> Watercourse Form: Inland river Watercourse Length: 41.3 Watercourse Level: On ground surface Permanent: True Watercourse Name: Not Supplied Catchment Name: Witham Primacy: 2	B6SE (SE)	138	4	490972 376302
63	<b>OS Water Network Lines</b> Watercourse Form: Inland river Watercourse Length: 759.7 Watercourse Level: On ground surface Permanent: True Watercourse Name: River Till Catchment Name: Witham Primacy: 1	B6SE (SE)	151	4	491013 376312
64	<b>OS Water Network Lines</b> Watercourse Form: Inland river Watercourse Length: 821.0 Watercourse Level: On ground surface Permanent: True Watercourse Name: Not Supplied Catchment Name: Witham Primacy: 1	B6SW (S)	166	4	490698 376164
65	<b>OS Water Network Lines</b> Watercourse Form: Inland river Watercourse Length: 130.2 Watercourse Level: On ground surface Permanent: True Watercourse Name: Not Supplied Catchment Name: Witham Primacy: 1	B6SE (SE)	170	4	490978 376269
66	<b>OS Water Network Lines</b> Watercourse Form: Inland river Watercourse Length: 13.2 Watercourse Level: On ground surface Permanent: True Watercourse Name: Not Supplied Catchment Name: Witham Primacy: 1	B6SE (SE)	170	4	490978 376269

Map ID	Details	Quadrant Reference (Compass Direction)	Estimated Distance From Site	Contact	NGR
67	<b>OS Water Network Lines</b> Watercourse Form: Inland river Watercourse Length: 171.0 Watercourse Level: On ground surface Permanent: True Watercourse Name: Not Supplied Catchment Name: Witham Primacy: 1	B5SW (S)	179	4	490131 376131
68	<b>OS Water Network Lines</b> Watercourse Form: Inland river Watercourse Length: 513.6 Watercourse Level: On ground surface Permanent: True Watercourse Name: Not Supplied Catchment Name: Witham Primacy: 1	B10SE (E)	204	4	491146 376731

Map ID	Details	Quadrant Reference (Compass Direction)	Estimated Distance From Site	Contact	NGR
	<b>Local Authority Landfill Coverage</b> Name: West Lindsey District Council - Has no landfill data to supply		0	5	490375 377002
	<b>Local Authority Landfill Coverage</b> Name: Lincolnshire County Council - Had landfill data but passed it to the relevant environment agency		0	6	490375 377002



Map ID	Details	Quadrant Reference (Compass Direction)	Estimated Distance From Site	Contact	NGR
	<b>BGS 1:625,000 Solid Geology</b> Description: Lias Group	B9SE (W)	0	1	490375 377002
	<b>BGS Estimated Soil Chemistry</b> Source: British Geological Survey, National Geoscience Information Service Soil Sample Type: Rural Soil Arsenic Concentration: <15 mg/kg Cadmium Concentration: <1.8 mg/kg Chromium Concentration: 60 - 90 mg/kg Lead Concentration: <100 mg/kg Nickel Concentration: <15 mg/kg	B13NW (N)	0	1	490041 378000
	<b>BGS Estimated Soil Chemistry</b> Source: British Geological Survey, National Geoscience Information Service Soil Sample Type: Rural Soil Arsenic Concentration: <15 mg/kg Cadmium Concentration: <1.8 mg/kg Chromium Concentration: 60 - 90 mg/kg Lead Concentration: <100 mg/kg Nickel Concentration: <15 mg/kg	B9SW (W)	0	1	490036 376910
	<b>BGS Estimated Soil Chemistry</b> Source: British Geological Survey, National Geoscience Information Service Soil Sample Type: Rural Soil Arsenic Concentration: <15 mg/kg Cadmium Concentration: <1.8 mg/kg Chromium Concentration: 60 - 90 mg/kg Lead Concentration: <100 mg/kg Nickel Concentration: 15 - 30 mg/kg	B9SE (W)	0	1	490375 377002
	<b>BGS Estimated Soil Chemistry</b> Source: British Geological Survey, National Geoscience Information Service Soil Sample Type: Rural Soil Arsenic Concentration: <15 mg/kg Cadmium Concentration: <1.8 mg/kg Chromium Concentration: 60 - 90 mg/kg Lead Concentration: <100 mg/kg Nickel Concentration: <15 mg/kg	B10SE (E)	76	1	490888 377000
	<b>BGS Measured Urban Soil Chemistry</b> No data available				
	<b>BGS Urban Soil Chemistry Averages</b> No data available				
	<b>Coal Mining Affected Areas</b> In an area that might not be affected by coal mining				
	<b>Non Coal Mining Areas of Great Britain</b> No Hazard				
	<b>Potential for Collapsible Ground Stability Hazards</b> Hazard Potential: No Hazard Source: British Geological Survey, National Geoscience Information Service	B9SW (W)	0	1	490000 377002
	<b>Potential for Collapsible Ground Stability Hazards</b> Hazard Potential: No Hazard Source: British Geological Survey, National Geoscience Information Service	B9SE (W)	0	1	490375 377002
	<b>Potential for Collapsible Ground Stability Hazards</b> Hazard Potential: Very Low Source: British Geological Survey, National Geoscience Information Service	B9SW (W)	0	1	490000 376988
	<b>Potential for Collapsible Ground Stability Hazards</b> Hazard Potential: Very Low Source: British Geological Survey, National Geoscience Information Service	B13SW (NW)	0	1	490000 377673

Map ID	Details	Quadrant Reference (Compass Direction)	Estimated Distance From Site	Contact	NGR
	<b>Potential for Collapsible Ground Stability Hazards</b> Hazard Potential: Very Low Source: British Geological Survey, National Geoscience Information Service	B9SW (W)	0	1	490036 376910
	<b>Potential for Collapsible Ground Stability Hazards</b> Hazard Potential: Very Low Source: British Geological Survey, National Geoscience Information Service	B10NW (NE)	76	1	490792 377240
	<b>Potential for Compressible Ground Stability Hazards</b> Hazard Potential: No Hazard Source: British Geological Survey, National Geoscience Information Service	B9SW (W)	0	1	490000 376988
	<b>Potential for Compressible Ground Stability Hazards</b> Hazard Potential: No Hazard Source: British Geological Survey, National Geoscience Information Service	B13SW (NW)	0	1	490000 377673
	<b>Potential for Compressible Ground Stability Hazards</b> Hazard Potential: No Hazard Source: British Geological Survey, National Geoscience Information Service	B9SW (W)	0	1	490036 376910
	<b>Potential for Compressible Ground Stability Hazards</b> Hazard Potential: Moderate Source: British Geological Survey, National Geoscience Information Service	B9SW (W)	0	1	490000 377002
	<b>Potential for Compressible Ground Stability Hazards</b> Hazard Potential: Moderate Source: British Geological Survey, National Geoscience Information Service	B9SE (W)	0	1	490375 377002
	<b>Potential for Compressible Ground Stability Hazards</b> Hazard Potential: No Hazard Source: British Geological Survey, National Geoscience Information Service	B10NW (NE)	76	1	490792 377240
	<b>Potential for Ground Dissolution Stability Hazards</b> Hazard Potential: No Hazard Source: British Geological Survey, National Geoscience Information Service	B9SW (W)	0	1	490000 377002
	<b>Potential for Ground Dissolution Stability Hazards</b> Hazard Potential: No Hazard Source: British Geological Survey, National Geoscience Information Service	B9SE (W)	0	1	490375 377002
	<b>Potential for Landslide Ground Stability Hazards</b> Hazard Potential: Very Low Source: British Geological Survey, National Geoscience Information Service	B9SW (W)	0	1	490000 377002
	<b>Potential for Landslide Ground Stability Hazards</b> Hazard Potential: Very Low Source: British Geological Survey, National Geoscience Information Service	B9SE (W)	0	1	490375 377002
	<b>Potential for Running Sand Ground Stability Hazards</b> Hazard Potential: No Hazard Source: British Geological Survey, National Geoscience Information Service	B9SW (W)	0	1	490000 376988
	<b>Potential for Running Sand Ground Stability Hazards</b> Hazard Potential: No Hazard Source: British Geological Survey, National Geoscience Information Service	B13SW (NW)	0	1	490000 377673
	<b>Potential for Running Sand Ground Stability Hazards</b> Hazard Potential: No Hazard Source: British Geological Survey, National Geoscience Information Service	B9SW (W)	0	1	490036 376910
	<b>Potential for Running Sand Ground Stability Hazards</b> Hazard Potential: Low Source: British Geological Survey, National Geoscience Information Service	B9SW (W)	0	1	490000 377002
	<b>Potential for Running Sand Ground Stability Hazards</b> Hazard Potential: Low Source: British Geological Survey, National Geoscience Information Service	B9SE (W)	0	1	490375 377002
	<b>Potential for Running Sand Ground Stability Hazards</b> Hazard Potential: No Hazard Source: British Geological Survey, National Geoscience Information Service	B10NW (NE)	76	1	490792 377240
	<b>Potential for Shrinking or Swelling Clay Ground Stability Hazards</b> Hazard Potential: Low Source: British Geological Survey, National Geoscience Information Service	B9SW (W)	0	1	490000 377002
	<b>Potential for Shrinking or Swelling Clay Ground Stability Hazards</b> Hazard Potential: Low Source: British Geological Survey, National Geoscience Information Service	B9NE (N)	0	1	490371 377187
	<b>Potential for Shrinking or Swelling Clay Ground Stability Hazards</b> Hazard Potential: Very Low Source: British Geological Survey, National Geoscience Information Service	B9NW (W)	0	1	490000 377065

Map ID	Details	Quadrant Reference (Compass Direction)	Estimated Distance From Site	Contact	NGR
	<b>Potential for Shrinking or Swelling Clay Ground Stability Hazards</b> Hazard Potential: Very Low Source: British Geological Survey, National Geoscience Information Service	B9SE (W)	0	1	490375 377002
	<b>Radon Potential - Radon Affected Areas</b> Affected Area: The property is in a Lower probability radon area (less than 1% of homes are estimated to be at or above the Action Level). Source: British Geological Survey, National Geoscience Information Service	B9SW (W)	0	1	490000 377002
	<b>Radon Potential - Radon Affected Areas</b> Affected Area: The property is in a Lower probability radon area (less than 1% of homes are estimated to be at or above the Action Level). Source: British Geological Survey, National Geoscience Information Service	B9SE (W)	0	1	490375 377002
	<b>Radon Potential - Radon Protection Measures</b> Protection Measure: No radon protective measures are necessary in the construction of new dwellings or extensions Source: British Geological Survey, National Geoscience Information Service	B9SW (W)	0	1	490000 377002
	<b>Radon Potential - Radon Protection Measures</b> Protection Measure: No radon protective measures are necessary in the construction of new dwellings or extensions Source: British Geological Survey, National Geoscience Information Service	B9SE (W)	0	1	490375 377002

Map ID	Details	Quadrant Reference (Compass Direction)	Estimated Distance From Site	Contact	NGR
69	<b>Nitrate Vulnerable Zones</b> Name: Fossdyke Canal Nvz Description: Surface Water Source: Environment Agency, Head Office	(W)	0	3	489300 377102
70	<b>Nitrate Vulnerable Zones</b> Name: Lower Witham Nvz Description: Surface Water Source: Environment Agency, Head Office	B9SE (W)	0	3	490375 377002

Agency & Hydrological	Version	Update Cycle
<b>Contaminated Land Register Entries and Notices</b> Environment Agency - Head Office North Kesteven District Council - Environmental Health Department West Lindsey District Council - Environmental Health Department	June 2020 October 2017 September 2017	Annually Annual Rolling Update Annual Rolling Update
<b>Discharge Consents</b> Environment Agency - Anglian Region	July 2021	Quarterly
<b>Enforcement and Prohibition Notices</b> Environment Agency - Anglian Region Environment Agency - Midlands Region	March 2013 March 2013	
<b>Integrated Pollution Controls</b> Environment Agency - Anglian Region Environment Agency - Midlands Region	January 2009 January 2009	
<b>Integrated Pollution Prevention And Control</b> Environment Agency - Anglian Region Environment Agency - Midlands Region	July 2021 July 2021	Quarterly Quarterly
<b>Local Authority Integrated Pollution Prevention And Control</b> North Kesteven District Council - Environmental Health Department West Lindsey District Council - Environmental Health Department	May 2014 November 2014	Variable Variable
<b>Local Authority Pollution Prevention and Controls</b> North Kesteven District Council - Environmental Health Department West Lindsey District Council - Environmental Health Department	May 2014 November 2014	Annual Rolling Update Annual Rolling Update
<b>Local Authority Pollution Prevention and Control Enforcements</b> North Kesteven District Council - Environmental Health Department West Lindsey District Council - Environmental Health Department	May 2014 November 2014	Variable Variable
<b>Nearest Surface Water Feature</b> Ordnance Survey	August 2021	
<b>Pollution Incidents to Controlled Waters</b> Environment Agency - Anglian Region	September 1999	
<b>Prosecutions Relating to Authorised Processes</b> Environment Agency - Anglian Region Environment Agency - Midlands Region	July 2015 July 2015	
<b>Prosecutions Relating to Controlled Waters</b> Environment Agency - Anglian Region Environment Agency - Midlands Region	March 2013 March 2013	
<b>Registered Radioactive Substances</b> Environment Agency - Anglian Region Environment Agency - Midlands Region	June 2016 June 2016	Annually Annually
<b>River Quality</b> Environment Agency - Head Office	November 2001	Not Applicable
<b>River Quality Biology Sampling Points</b> Environment Agency - Head Office	April 2012	Annually
<b>River Quality Chemistry Sampling Points</b> Environment Agency - Head Office	April 2012	Annually
<b>Substantiated Pollution Incident Register</b> Environment Agency - Anglian Region - Northern Area Environment Agency - Midlands Region - Lower Trent Area	July 2021 July 2021	Quarterly Quarterly
<b>Water Abstractions</b> Environment Agency - Anglian Region	July 2021	Quarterly
<b>Water Industry Act Referrals</b> Environment Agency - Anglian Region Environment Agency - Midlands Region	October 2017 October 2017	Quarterly Quarterly

Agency & Hydrological	Version	Update Cycle
<b>Groundwater Vulnerability Map</b> Environment Agency - Head Office	June 2018	As notified
<b>Bedrock Aquifer Designations</b> Environment Agency - Head Office	January 2018	Annually
<b>Superficial Aquifer Designations</b> Environment Agency - Head Office	January 2018	Annually
<b>Source Protection Zones</b> Environment Agency - Head Office	May 2021	Bi-Annually
<b>Extreme Flooding from Rivers or Sea without Defences</b> Environment Agency - Head Office	September 2021	Quarterly
<b>Flooding from Rivers or Sea without Defences</b> Environment Agency - Head Office	September 2021	Quarterly
<b>Areas Benefiting from Flood Defences</b> Environment Agency - Head Office	September 2021	Quarterly
<b>Flood Water Storage Areas</b> Environment Agency - Head Office	September 2021	Quarterly
<b>Flood Defences</b> Environment Agency - Head Office	September 2021	Quarterly
<b>OS Water Network Lines</b> Ordnance Survey	July 2021	Quarterly
<b>Surface Water 1 in 30 year Flood Extent</b> Environment Agency - Head Office	May 2018	Annually
<b>Surface Water 1 in 100 year Flood Extent</b> Environment Agency - Head Office	May 2018	Annually
<b>Surface Water 1 in 1000 year Flood Extent</b> Environment Agency - Head Office	May 2018	Annually
<b>Surface Water Suitability</b> Environment Agency - Head Office	February 2016	Annually
<b>BGS Groundwater Flooding Susceptibility</b> British Geological Survey - National Geoscience Information Service	May 2013	Annually

Waste	Version	Update Cycle
<b>BGS Recorded Landfill Sites</b> British Geological Survey - National Geoscience Information Service	November 2002	Not Applicable
<b>Historical Landfill Sites</b> Environment Agency - Head Office	May 2021	Quarterly
<b>Integrated Pollution Control Registered Waste Sites</b> Environment Agency - Anglian Region Environment Agency - Midlands Region	January 2009 January 2009	Not Applicable Not Applicable
<b>Licensed Waste Management Facilities (Landfill Boundaries)</b> Environment Agency - Anglian Region - Northern Area Environment Agency - Midlands Region - Lower Trent Area	July 2021 July 2021	Quarterly Quarterly
<b>Licensed Waste Management Facilities (Locations)</b> Environment Agency - Anglian Region - Northern Area Environment Agency - Midlands Region - Lower Trent Area	July 2021 July 2021	Quarterly Quarterly
<b>Local Authority Landfill Coverage</b> Lincolnshire County Council North Kesteven District Council - Environmental Health Department West Lindsey District Council - Environmental Health Department	February 2003 February 2003 February 2003	Not Applicable Not Applicable Not Applicable
<b>Local Authority Recorded Landfill Sites</b> Lincolnshire County Council North Kesteven District Council - Environmental Health Department West Lindsey District Council - Environmental Health Department	October 2018 October 2018 October 2018	
<b>Potentially Infilled Land (Non-Water)</b> Landmark Information Group Limited	December 1999	Not Applicable
<b>Potentially Infilled Land (Water)</b> Landmark Information Group Limited	December 1999	
<b>Registered Landfill Sites</b> Environment Agency - Anglian Region - Northern Area Environment Agency - Midlands Region - Lower Trent Area	March 2006 March 2006	Not Applicable Not Applicable
<b>Registered Waste Transfer Sites</b> Environment Agency - Anglian Region - Northern Area Environment Agency - Midlands Region - Lower Trent Area	April 2018 April 2018	
<b>Registered Waste Treatment or Disposal Sites</b> Environment Agency - Anglian Region - Northern Area Environment Agency - Midlands Region - Lower Trent Area	June 2015 June 2015	
Hazardous Substances	Version	Update Cycle
<b>Control of Major Accident Hazards Sites (COMAH)</b> Health and Safety Executive	April 2018	Bi-Annually
<b>Explosive Sites</b> Health and Safety Executive	March 2017	Annually
<b>Notification of Installations Handling Hazardous Substances (NIHHS)</b> Health and Safety Executive	August 2001	
<b>Planning Hazardous Substance Enforcements</b> Lincolnshire County Council - Highways and Planning Department West Lindsey District Council North Kesteven District Council - Planning Department	August 2010 February 2016 October 2015	Variable Variable Variable
<b>Planning Hazardous Substance Consents</b> Lincolnshire County Council - Highways and Planning Department West Lindsey District Council North Kesteven District Council - Planning Department	August 2007 February 2016 October 2015	Variable Variable Variable

Geological	Version	Update Cycle
<b>BGS 1:625,000 Solid Geology</b> British Geological Survey - National Geoscience Information Service	January 2009	Not Applicable
<b>BGS Estimated Soil Chemistry</b> British Geological Survey - National Geoscience Information Service	December 2015	Annually
<b>BGS Recorded Mineral Sites</b> British Geological Survey - National Geoscience Information Service	May 2021	Bi-Annually
<b>CBCSB Compensation District</b> Cheshire Brine Subsidence Compensation Board (CBCSB)	August 2011	As notified
<b>Coal Mining Affected Areas</b> The Coal Authority - Property Searches	March 2014	Annual Rolling Update
<b>Mining Instability</b> Ove Arup & Partners	June 1998	Not Applicable
<b>Non Coal Mining Areas of Great Britain</b> British Geological Survey - National Geoscience Information Service	May 2015	Not Applicable
<b>Potential for Collapsible Ground Stability Hazards</b> British Geological Survey - National Geoscience Information Service	April 2020	Annually
<b>Potential for Compressible Ground Stability Hazards</b> British Geological Survey - National Geoscience Information Service	January 2019	Annually
<b>Potential for Ground Dissolution Stability Hazards</b> British Geological Survey - National Geoscience Information Service	January 2019	Annually
<b>Potential for Landslide Ground Stability Hazards</b> British Geological Survey - National Geoscience Information Service	January 2019	Annually
<b>Potential for Running Sand Ground Stability Hazards</b> British Geological Survey - National Geoscience Information Service	January 2019	Annually
<b>Potential for Shrinking or Swelling Clay Ground Stability Hazards</b> British Geological Survey - National Geoscience Information Service	January 2019	Annually
<b>Radon Potential - Radon Affected Areas</b> British Geological Survey - National Geoscience Information Service	July 2011	Annually
<b>Radon Potential - Radon Protection Measures</b> British Geological Survey - National Geoscience Information Service	July 2011	Annually
Industrial Land Use	Version	Update Cycle
<b>Contemporary Trade Directory Entries</b> Thomson Directories	July 2021	Quarterly
<b>Fuel Station Entries</b> Catalist Ltd - Experian	August 2021	Quarterly
<b>Gas Pipelines</b> National Grid	October 2021	Annually
<b>Points of Interest - Commercial Services</b> PointX	September 2021	Quarterly
<b>Points of Interest - Education and Health</b> PointX	September 2021	Quarterly
<b>Points of Interest - Manufacturing and Production</b> PointX	September 2021	Quarterly
<b>Points of Interest - Public Infrastructure</b> PointX	September 2021	Quarterly
<b>Points of Interest - Recreational and Environmental</b> PointX	September 2021	Quarterly
<b>Underground Electrical Cables</b> National Grid	May 2021	Annually



Sensitive Land Use	Version	Update Cycle
<b>Ancient Woodland</b> Natural England	February 2021	Bi-Annually
<b>Areas of Adopted Green Belt</b> North Kesteven District Council West Lindsey District Council	October 2020 October 2020	Quarterly Quarterly
<b>Areas of Unadopted Green Belt</b> North Kesteven District Council West Lindsey District Council	October 2020 October 2020	Quarterly Quarterly
<b>Areas of Outstanding Natural Beauty</b> Natural England	January 2021	Bi-Annually
<b>Environmentally Sensitive Areas</b> Natural England	January 2017	
<b>Forest Parks</b> Forestry Commission	April 1997	Not Applicable
<b>Local Nature Reserves</b> Natural England	February 2021	Bi-Annually
<b>Marine Nature Reserves</b> Natural England	July 2019	Bi-Annually
<b>National Nature Reserves</b> Natural England	January 2021	Bi-Annually
<b>National Parks</b> Natural England	February 2018	Bi-Annually
<b>Nitrate Sensitive Areas</b> Natural England	April 2016	Not Applicable
<b>Nitrate Vulnerable Zones</b> Department for Environment, Food and Rural Affairs (DEFRA - formerly FRCA) Environment Agency - Head Office	April 2016 June 2017	Bi-Annually
<b>Ramsar Sites</b> Natural England	August 2020	Bi-Annually
<b>Sites of Special Scientific Interest</b> Natural England	February 2021	Bi-Annually
<b>Special Areas of Conservation</b> Natural England	July 2020	Bi-Annually
<b>Special Protection Areas</b> Natural England	February 2021	Bi-Annually

A selection of organisations who provide data within this report

Data Supplier	Data Supplier Logo
Ordnance Survey	
Environment Agency	
Scottish Environment Protection Agency	
The Coal Authority	
British Geological Survey	 <b>British Geological Survey</b> <small>NATURAL ENVIRONMENT RESEARCH COUNCIL</small>
Centre for Ecology and Hydrology	 <b>Centre for Ecology &amp; Hydrology</b> <small>NATURAL ENVIRONMENT RESEARCH COUNCIL</small>
Natural Resources Wales	
Scottish Natural Heritage	
Natural England	
Public Health England	
Ove Arup	
Stantec UK Ltd	

Contact	Name and Address	Contact Details
1	<b>British Geological Survey - Enquiry Service</b> British Geological Survey, Environmental Science Centre, Keyworth, Nottingham, Nottinghamshire, NG12 5GG	Telephone: 0115 936 3143 Fax: 0115 936 3276 Email: enquiries@bgs.ac.uk Website: www.bgs.ac.uk
2	<b>Environment Agency - National Customer Contact Centre (NCCC)</b> PO Box 544, Templeborough, Rotherham, S60 1BY	Telephone: 03708 506 506 Email: enquiries@environment-agency.gov.uk
3	<b>Environment Agency - Head Office</b> Rio House, Waterside Drive, Aztec West, Almondsbury, Bristol, Avon, BS32 4UD	Telephone: 01454 624400 Fax: 01454 624409
4	<b>Ordnance Survey</b> Adanac Drive, Southampton, Hampshire, SO16 0AS	Telephone: 03456 05 05 05 Email: customerservices@ordnancesurvey.co.uk Website: www.ordnancesurvey.gov.uk
5	<b>West Lindsey District Council - Environmental Health Department</b> The Guildhall, Caskgate Street, Gainsborough, Lincolnshire, DN21 2DH	Telephone: 01427 676676 Fax: 01427 810623 Website: www.west-lindsey.gov.uk
6	<b>Lincolnshire County Council</b> 4th Floor, City Hall, Lincoln, Lincolnshire, LN1 1DN	Telephone: 01522 552222 Fax: 01522 552288 Email: PublicRelations@lincolnshire.gov.uk Website: www.lincolnshire.gov.uk
7	<b>PointX</b> 7 Abbey Court, Eagle Way, Sowton, Exeter, Devon, EX2 7HY	Website: www.pointx.co.uk
-	<b>Public Health England - Radon Survey, Centre for Radiation, Chemical and Environmental Hazards</b> Chilton, Didcot, Oxfordshire, OX11 0RQ	Telephone: 01235 822622 Fax: 01235 833891 Email: radon@phe.gov.uk Website: www.ukradon.org
-	<b>Landmark Information Group Limited</b> Imperium, Imperial Way, Reading, Berkshire, RG2 0TD	Telephone: 0844 844 9952 Fax: 0844 844 9951 Email: customerservices@landmarkinfo.co.uk Website: www.landmarkinfo.co.uk



Please note that the Environment Agency / Natural Resources Wales / SEPA have a charging policy in place for enquiries.

## Geology 1:50,000 Maps Legends

### Superficial Geology

Map Colour	Lex Code	Rock Name	Rock Type	Min and Max Age
	ALV	Alluvium	Clay, Silt, Sand and Gravel	Not Supplied - Holocene
	TLMP	Till, Mid Pleistocene	Diamicton	Not Supplied - Cromerian
	HPSG	Holme Pierrepont Sand and Gravel Member	Sand and Gravel	Not Supplied - Pleistocene
	RTDU	River Terrace Deposits (Undifferentiated)	Sand and Gravel	Not Supplied - Quaternary
	RTD1	River Terrace Deposits, 1	Sand and Gravel	Not Supplied - Quaternary

### Bedrock and Faults

Map Colour	Lex Code	Rock Name	Rock Type	Min and Max Age
	CHAM	Chamouth Mudstone Formation	Mudstone	Not Supplied - Silurian
	SMD	Sourthorpe Mudstone Formation	Mudstone and Limestone, Interbedded	Not Supplied - Rhaetian



### Geology 1:50,000 Maps

This report contains geological map extracts taken from the BGS Digital Geological map of Great Britain at 1:50,000 scale and is designed for users carrying out preliminary site assessments who require geological maps for the area around the site. This mapping may be more up to date than previously published paper maps.

The various geological layers - artificial and landslip deposits, superficial geology and solid (bedrock) geology are displayed in separate maps, but superimposed on the final 'Combined Surface Geology' map. All map legends feature on this page. Not all layers have complete nationwide coverage, so availability of data for relevant map sheets is indicated below.

### Geology 1:50,000 Maps Coverage

Map ID:	1
Map Sheet No:	102
Map Name:	Mattel Ramen
Map Date:	1999
Bedrock Geology:	Available
Superficial Geology:	Available
Artificial Geology:	Not Available
Faults:	Not Supplied
Landslip:	Not Available
Rock Segments:	Not Supplied

### Geology 1:50,000 Maps - Slice B

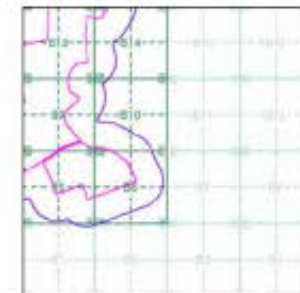

### Order Details:

Order Number:	287331844_1_1
Customer Reference:	21-1098.02
National Grid Reference:	490370, 377000
Slice:	B
Site Area (Ha):	331.04
Search Buffer (m):	250

### Site Details:

West Burton 2

**Landmark**  
INFORMATION GROUP

Tel: 0844 544 9922  
Fax: 0844 544 9951  
Web: www.environmental.co.uk

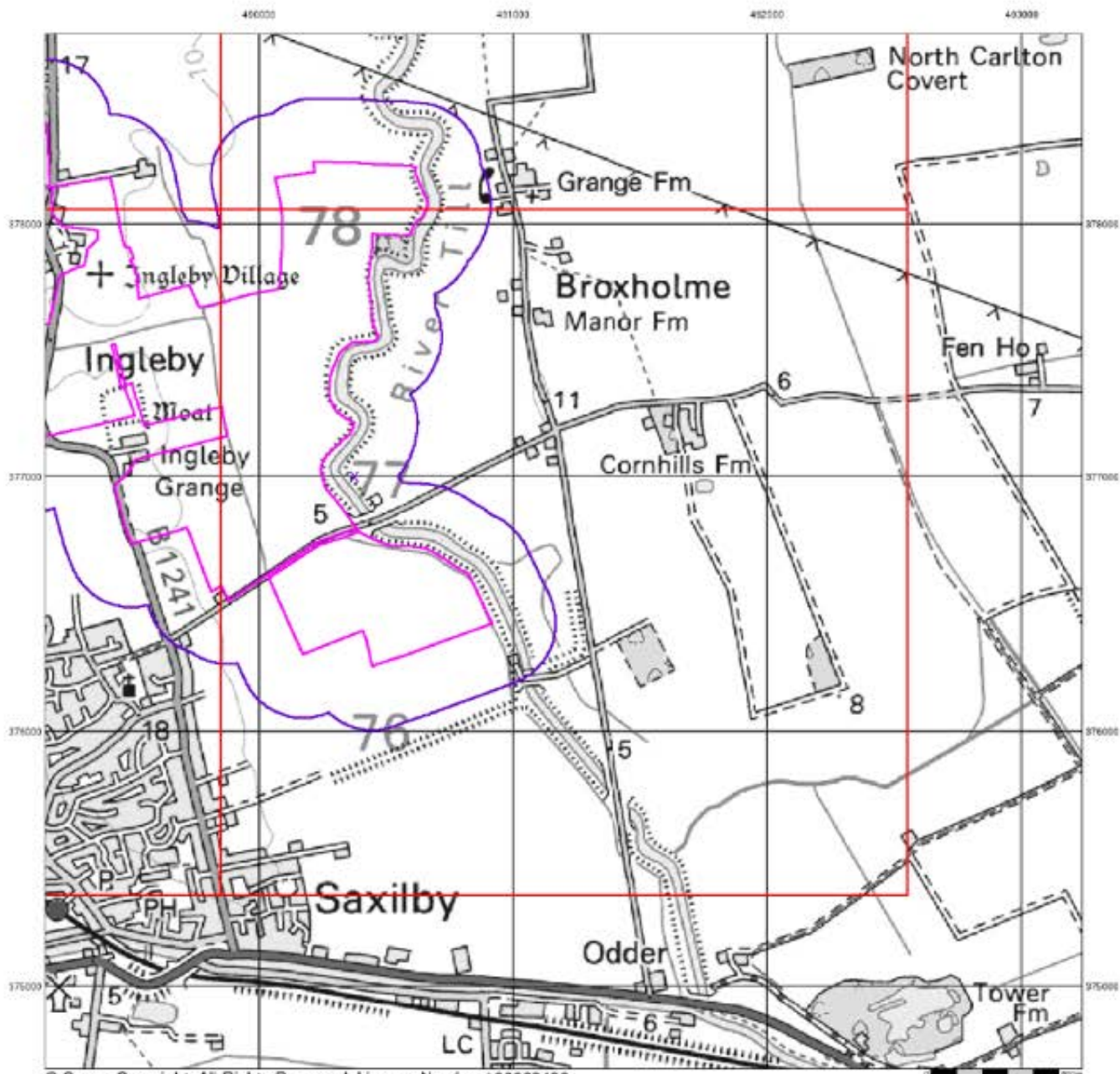

© Crown Copyright. All Rights Reserved. License Number 100022432.



### Artificial Ground and Landslip

Artificial ground is a term used by BGS for those areas where the ground surface has been significantly modified by human activity. Information about previously developed ground is especially important, as it is often associated with potentially contaminated material, unpredictable engineering conditions and unstable ground.

Artificial ground includes:

- Made ground - man-made deposits such as embankments and spoil heaps on the natural ground surface.
- Worked ground - areas where the ground has been cut away such as quarries and road cuttings.
- Infilled ground - areas where the ground has been cut away then wholly or partially backfilled.
- Landscaped ground - areas where the surface has been reshaped.
- Disturbed ground - areas of ill-defined shallow or near surface mineral workings where it is impracticable to map made and worked ground separately.

Mass movement (landslip) deposits on BGS geological maps are primarily superficial deposits that have moved down slope under gravity to form landslips. These affect bedrock, other superficial deposits and artificial ground. The dataset also includes foundered strata, where the ground has collapsed due to subsidence.

### Artificial Ground and Landslip Map - Slice B

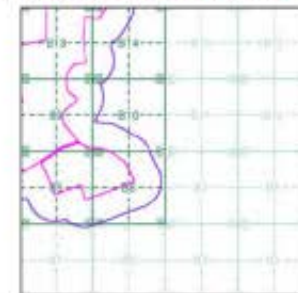

### Order Details:

Order Number:	287331844_1_1
Customer Reference:	21-1098.02
National Grid Reference:	490370, 377000
Slice:	B
Site Area (Ha):	331.04
Search Buffer (m):	250

### Site Details:

West Burton 2



Tel: 0844 544 9902  
 Fax: 0844 544 9901  
 Web: www.landmark.co.uk

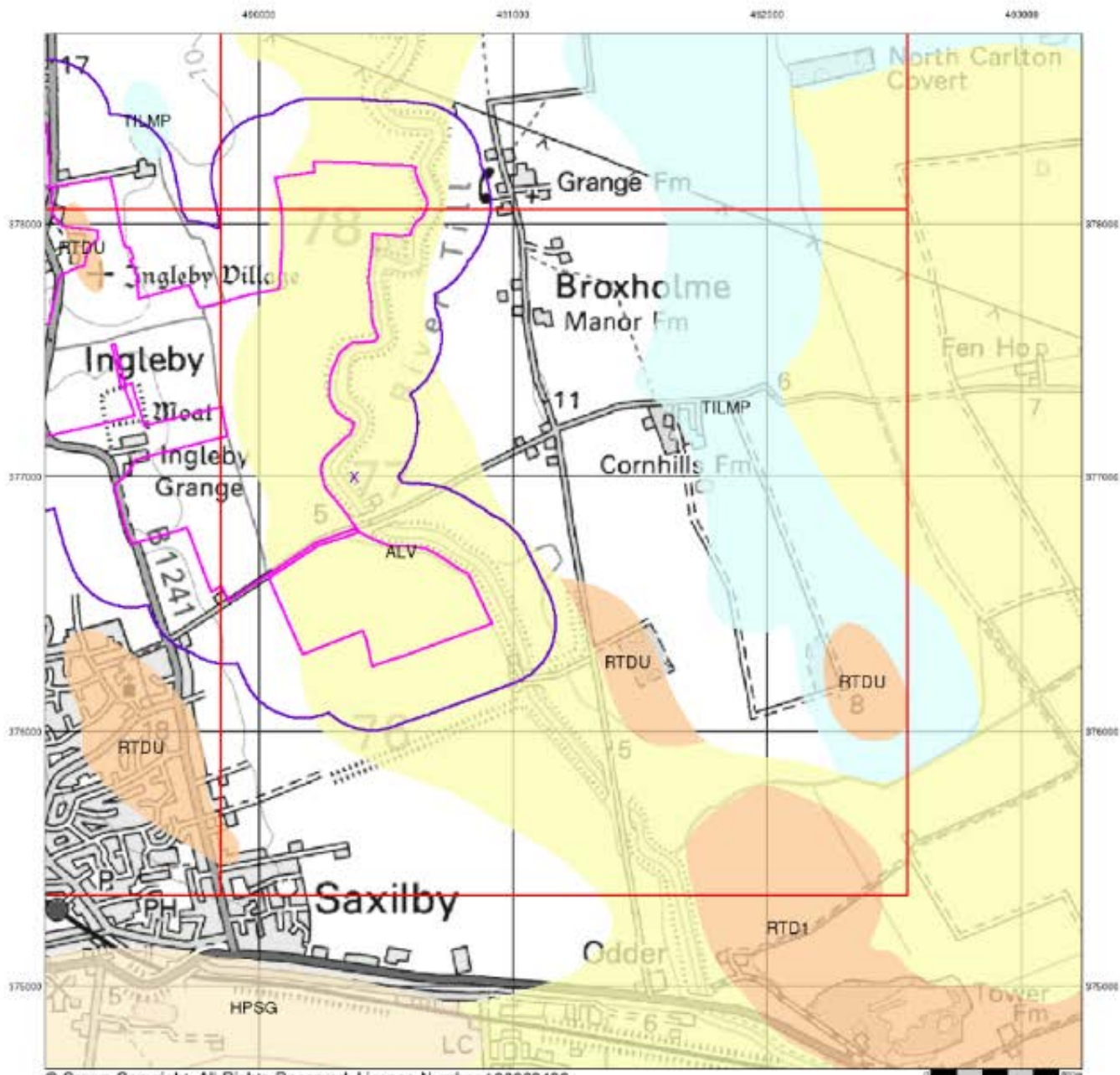

© Crown Copyright. All Rights Reserved. License Number 100022432.



### Superficial Geology

Superficial Deposits are the youngest geological deposits formed during the most recent period of geological time, the Quaternary, which extends back about 1.8 million years from the present.

They rest on older deposits or rocks referred to as Bedrock. This dataset contains Superficial deposits that are of natural origin and 'in place'. Other superficial strata may be held in the Mass Movement dataset where they have been moved, or in the Artificial Ground dataset where they are of man-made origin.

Most of these Superficial deposits are unconsolidated sediments such as gravel, sand, silt and clay, and onshore they form relatively thin, often discontinuous patches or larger spreads.

### Superficial Geology Map - Slice B

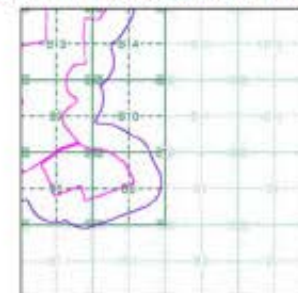

### Order Details:

Order Number:	287331844_1_1
Customer Reference:	21-1098.02
National Grid Reference:	490370, 377000
Slice:	B
Site Area (Ha):	331.04
Search Buffer (m):	250

### Site Details:

West Burton 2



Tel: 0844 544 9952  
 Fax: 0844 544 9951  
 Web: www.environmental.co.uk

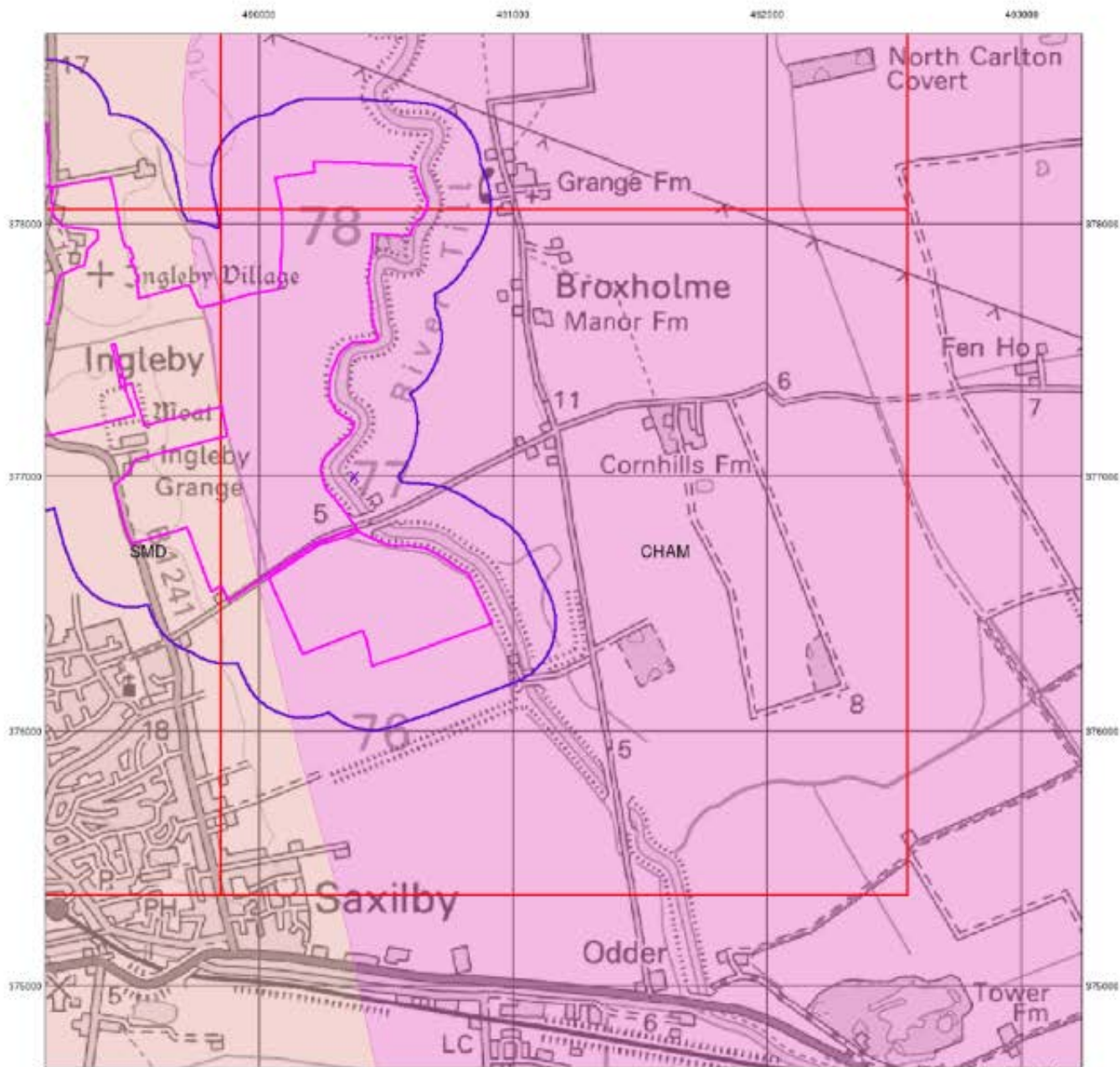

© Crown Copyright. All Rights Reserved. License Number 100022432.



### Bedrock and Faults

Bedrock geology is a term used for the main mass of rocks forming the Earth and are present everywhere, whether exposed at the surface in outcrops or concealed beneath superficial deposits or water.

The bedrock has formed over vast lengths of geological time ranging from ancient and highly altered rocks of the Proterozoic, some 2500 million years ago, or older, up to the relatively young Pliocene, 1.8 million years ago.

The bedrock geology includes many lithologies, often classified into three types based on origin: igneous, metamorphic and sedimentary.

The BGS Faults and Rock Segments dataset includes geological faults (e.g. normal, thrust), and thin beds mapped as lines (e.g. coal seam, gypsum bed). Some of these are linked to other particular 1:50,000 Geology datasets, for example, coal seams are part of the bedrock sequence, most faults and mineral veins primarily affect the bedrock but cut across the strata and post date its deposition.

### Bedrock and Faults Map - Slice B

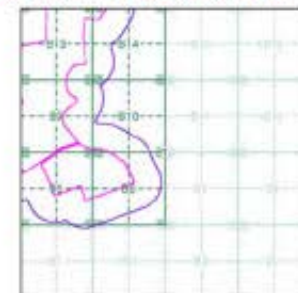

### Order Details:

Order Number:	287331844_1_1
Customer Reference:	21-1098.02
National Grid Reference:	490370, 377000
Slice:	B
Site Area (Ha):	331.04
Search Buffer (m):	250

### Site Details:

West Burton 2



Tel: 0844 544 9952  
 Fax: 0844 544 9951  
 Web: www.environment.co.uk

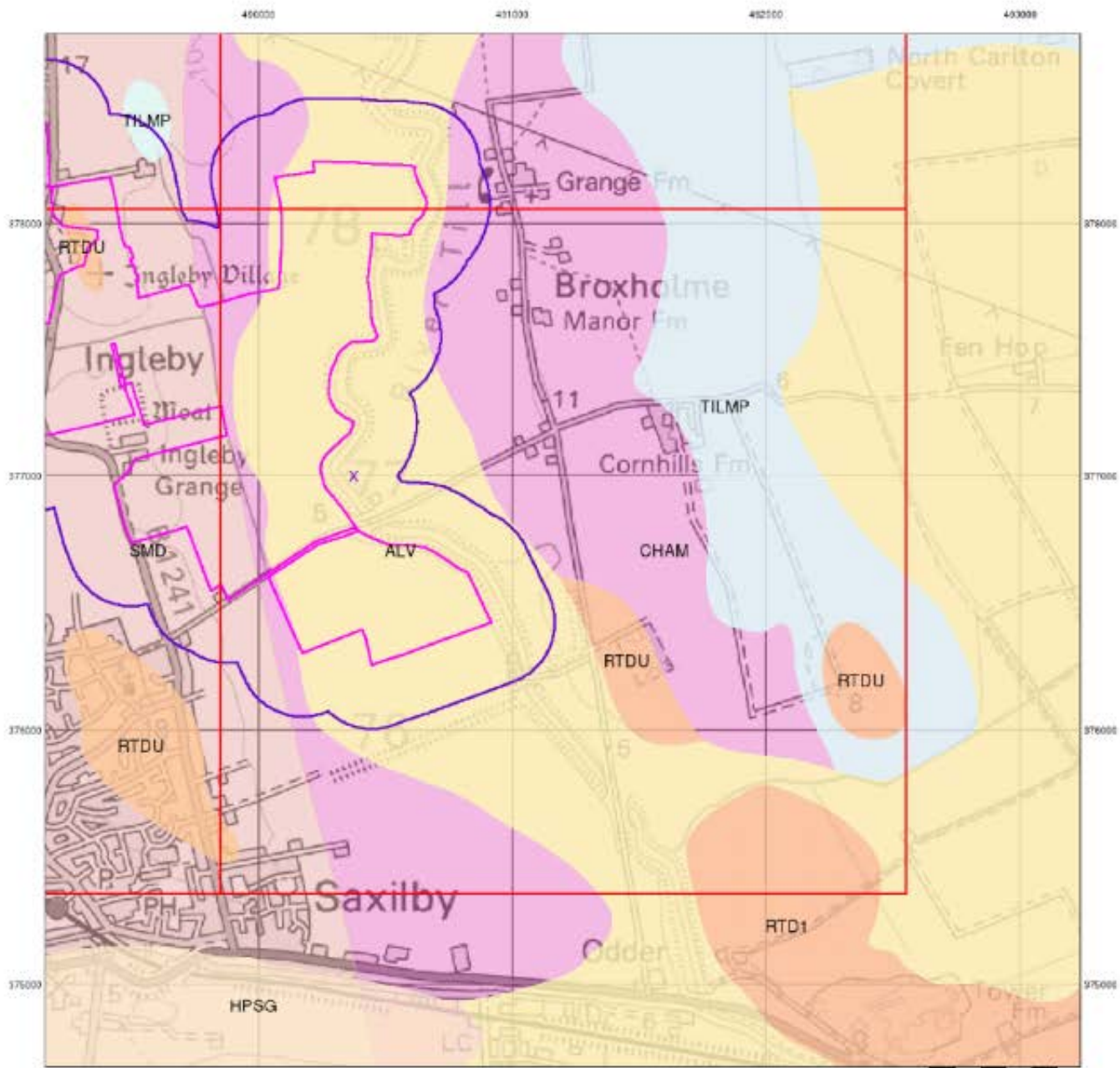

© Crown Copyright. All Rights Reserved. License Number 100022432.



### Combined Surface Geology

The Combined Surface Geology map combines all the previous maps into one combined geological overview of your site.

Please consult the legends to the previous maps to interpret the Combined "Surface Geology" map.

### Additional Information

More information on 1:50,000 Geological mapping and explanations of rock classifications can be found on the BGS website. Using the LEX Codes in this report, further descriptions of rock types can be obtained by interrogating the 'BGS Lexicon of Named Rock Units'. This database can be accessed by following the 'Information and Data' link on the BGS website.

### Contact

British Geological Survey  
 Kingsley Dunham Centre  
 Keyworth  
 Nottingham  
 NG12 5GG  
 Telephone: 0115 936 3143  
 Fax: 0115 936 3276  
 email: [enquiries@bgs.ac.uk](mailto:enquiries@bgs.ac.uk)  
 website: [www.bgs.ac.uk](http://www.bgs.ac.uk)

### Combined Geology Map - Slice B

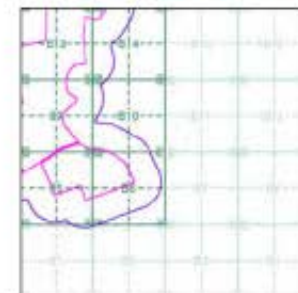

### Order Details:

Order Number:	287331844_1_1
Customer Reference:	21-1098.02
National Grid Reference:	490370, 377000
Slice:	B
Site Area (Ha):	331.04
Search Buffer (m):	250

### Site Details:

West Burton 2



Tel: 0844 544 9922  
 Fax: 0844 544 9951  
 Web: [www.environmental.co.uk](http://www.environmental.co.uk)



- General**
- Specified Site
  - Specified Buffer(s)
  - Bearing Reference Point
  - Map ID
  - Several of Type at Location
  - Pylon
  - Overhead Transmission Line
- Agency and Hydrological**
- Contaminated Land Register Entry or Notice (Location)
  - Contaminated Land Register Entry or Notice
  - Discharge Consent
  - Enforcement or Prohibition Notice
  - Integrated Pollution Control
  - Integrated Pollution Prevention Control
  - Local Authority Integrated Pollution Prevention and Control
  - Local Authority Pollution Prevention and Control
  - Local Authority Pollution Prevention and Control Enforcement
  - Pollution Incident to Controlled Waters
  - Prosecution Relating to Authorised Processes
  - Prosecution Relating to Controlled Waters
  - Registered Radioactive Substance
  - River Network or Water Feature
  - River Quality Sampling Point
  - Substantiated Pollution Incident Register
  - Water Abstraction
  - Water Industry Act Referral
- Hazardous Substances**
- COMAH Site
  - Explosive Site
  - NHHS Site
  - Planning Hazardous Substance Consent
  - Planning Hazardous Substance Enforcement
  - BOS Recorded Mineral Site
- Waste**
- BOS Recorded Landfill Site (Location)
  - BOS Recorded Landfill Site
  - EA Historic Landfill (buffered Point)
  - EA Historic Landfill (Pylons)
  - Integrated Pollution Control Registered Waste Site
  - Licensed Waste Management Facility (Landfill Boundary)
  - Licensed Waste Management Facility (Location)
  - Local Authority Recorded Landfill Site (Location)
  - Local Authority Recorded Landfill Site
  - Potentially Infilled Land (Non-water)
  - Potentially Infilled Land (Non-water)
  - Potentially Infilled Land (Non-water)
  - Potentially Infilled Land (Water)
  - Potentially Infilled Land (Water)
  - Potentially Infilled Land (Water)
  - Registered Landfill Site
  - Registered Landfill Site (Location)
  - Registered Landfill Site (Point buffered to 100m)
  - Registered Landfill Site (Point buffered to 250m)
  - Registered Waste Transfer Site (Location)
  - Registered Waste Transfer Site
  - Registered Waste Treatment or Disposal Site (Location)
  - Registered Waste Treatment or Disposal Site

### Site Sensitivity Map - Segment B5

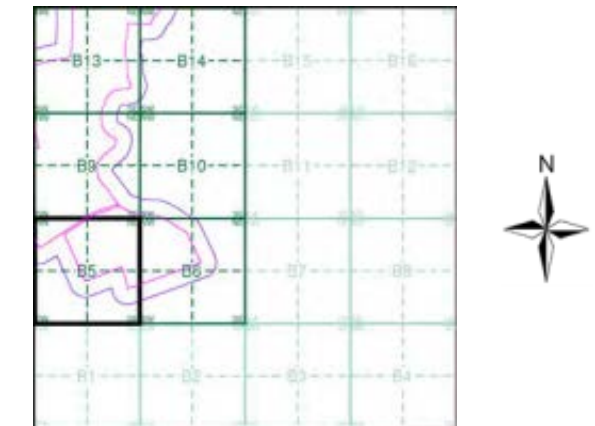

### Order Details

Order Number: 287331844\_1\_1  
 Customer Ref: 21-1098.02  
 National Grid Reference: 490370, 377000  
 Slice: B  
 Site Area (Ha): 331.04  
 Plot Buffer (m): 100

### Site Details

West Burton 2

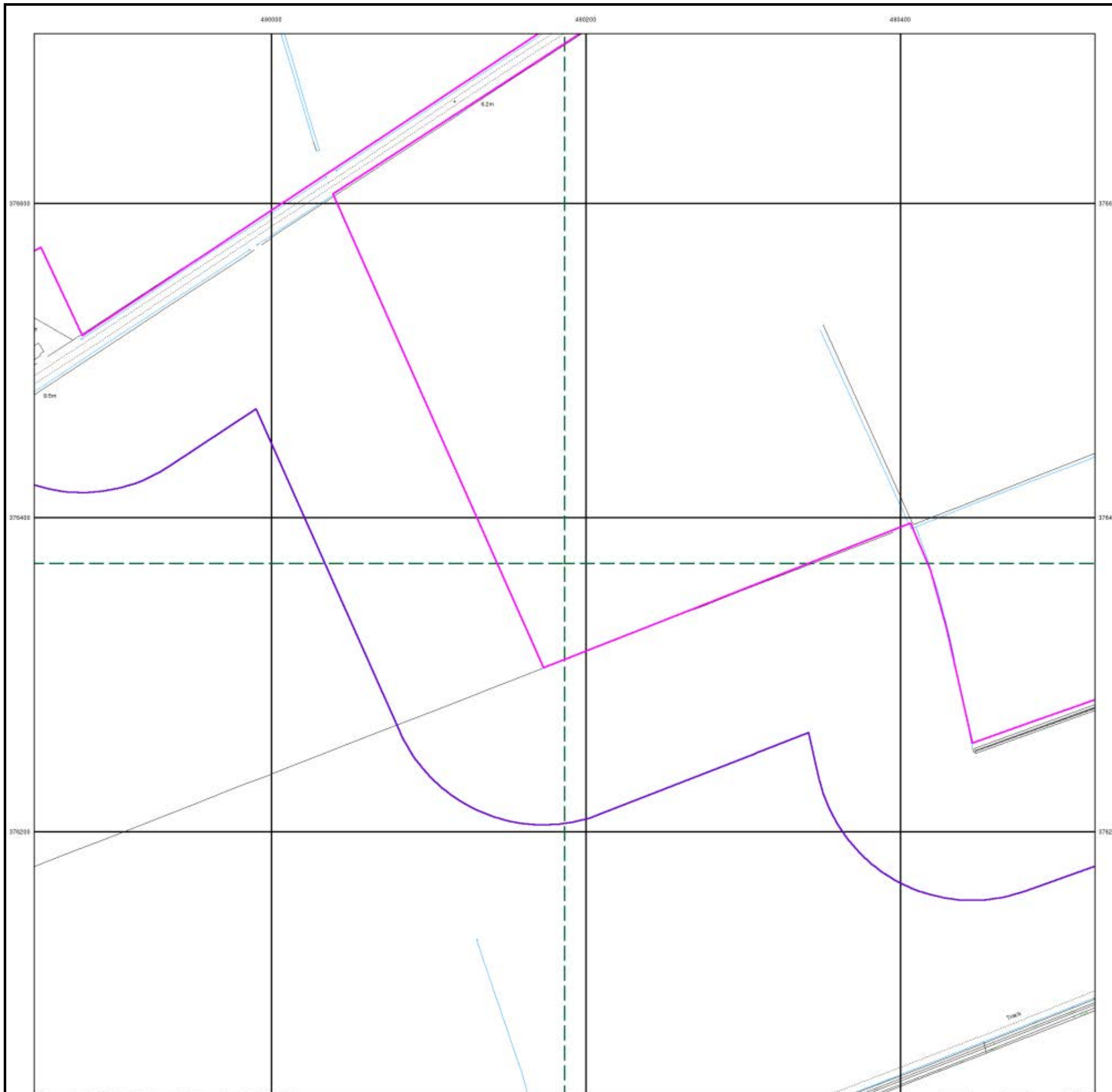

- General**
- Specified Site
  - Specified Buffer(s)
  - Bearing Reference Point
  - Map ID
  - Several of Type at Location
  - Pylon
  - Overhead Transmission Line
- Agency and Hydrological**
- Contaminated Land Register Entry or Notice (Location)
  - Contaminated Land Register Entry or Notice
  - Discharge Consent
  - Enforcement or Prohibition Notice
  - Integrated Pollution Control
  - Integrated Pollution Prevention Control
  - Local Authority Integrated Pollution Prevention and Control
  - Local Authority Pollution Prevention and Control
  - Local Authority Pollution Prevention and Control Enforcement
  - Pollution Incident to Controlled Waters
  - Prosecution Relating to Authorised Processes
  - Prosecution Relating to Controlled Waters
  - Registered Radioactive Substance
  - River Network or Water Feature
  - River Quality Sampling Point
  - Substantiated Pollution Incident Register
  - Water Abstraction
  - Water Industry Act Referral
- Waste**
- BOS Recorded Landfill Site (Location)
  - BOS Recorded Landfill Site
  - EA Historic Landfill (buffered Point)
  - EA Historic Landfill (Pylons)
  - Integrated Pollution Control Registered Waste Site
  - Licensed Waste Management Facility (Landfill Boundary)
  - Licensed Waste Management Facility (Location)
  - Local Authority Recorded Landfill Site (Location)
  - Local Authority Recorded Landfill Site
  - Potentially Infilled Land (Non-water)
  - Potentially Infilled Land (Non-water)
  - Potentially Infilled Land (Non-water)
  - Potentially Infilled Land (Water)
  - Potentially Infilled Land (Water)
  - Potentially Infilled Land (Water)
  - Registered Landfill Site
  - Registered Landfill Site (Location)
  - Registered Landfill Site (Point buffered to 100m)
  - Registered Landfill Site (Point buffered to 250m)
  - Registered Waste Transfer Site (Location)
  - Registered Waste Transfer Site
  - Registered Waste Treatment or Disposal Site (Location)
  - Registered Waste Treatment or Disposal Site
- Hazardous Substances**
- COMAH Site
  - Explosive Site
  - NHHS Site
  - Planning Hazardous Substance Consent
  - Planning Hazardous Substance Enforcement
- Geological**
- BOS Recorded Mineral Site

### Site Sensitivity Map - Segment B6

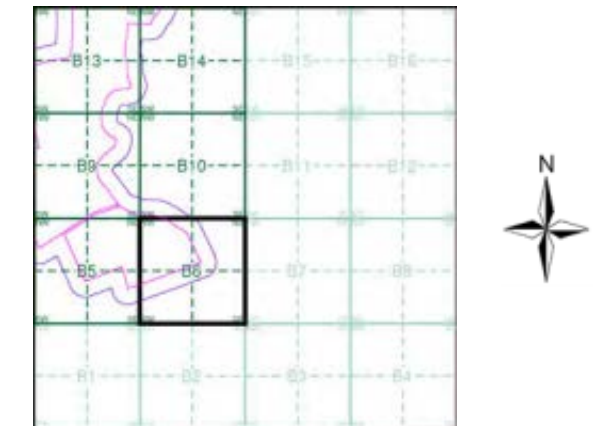

### Order Details

Order Number: 287331844\_1\_1  
 Customer Ref: 21-1098.02  
 National Grid Reference: 490370, 377000  
 Slice: B  
 Site Area (Ha): 331.04  
 Plot Buffer (m): 100

### Site Details

West Burton 2

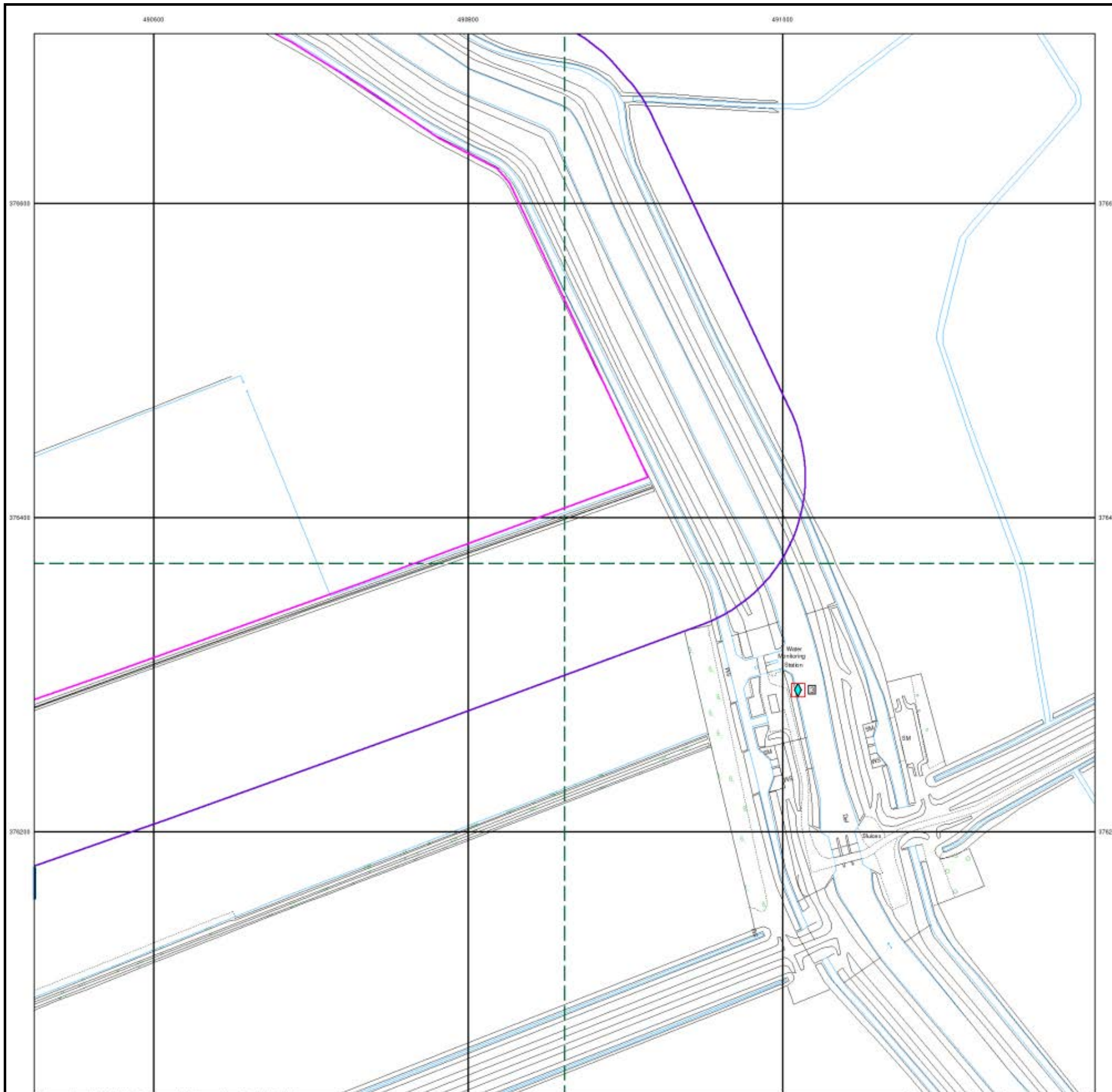

- General**
- Specified Site
  - Specified Buffer(s)
  - Bearing Reference Point
  - Map ID
  - Several of Type at Location
  - Pylon
  - Overhead Transmission Line
- Agency and Hydrological**
- Contaminated Land Register Entry or Notice (Location)
  - Contaminated Land Register Entry or Notice
  - Discharge Consent
  - Enforcement or Prohibition Notice
  - Integrated Pollution Control
  - Integrated Pollution Prevention Control
  - Local Authority Integrated Pollution Prevention and Control
  - Local Authority Pollution Prevention and Control
  - Local Authority Pollution Prevention and Control Enforcement
  - Pollution Incident to Controlled Waters
  - Prosecution Relating to Authorised Processes
  - Prosecution Relating to Controlled Waters
  - Registered Radioactive Substance
  - River Network or Water Feature
  - River Quality Sampling Point
  - Substantiated Pollution Incident Register
  - Water Abstraction
  - Water Industry Act Referral
- Waste**
- BOS Recorded Landfill Site (Location)
  - BOS Recorded Landfill Site
  - EA Historic Landfill (buffered Point)
  - EA Historic Landfill (Plygon)
  - Integrated Pollution Control Registered Waste Site
  - Licensed Waste Management Facility (Landfill Boundary)
  - Licensed Waste Management Facility (Location)
  - Local Authority Recorded Landfill Site (Location)
  - Local Authority Recorded Landfill Site
  - Potentially Infilled Land (Non-water)
  - Potentially Infilled Land (Non-water)
  - Potentially Infilled Land (Non-water)
  - Potentially Infilled Land (Water)
  - Potentially Infilled Land (Water)
  - Potentially Infilled Land (Water)
  - Potentially Infilled Land (Water)
  - Registered Landfill Site
  - Registered Landfill Site (Location)
  - Registered Landfill Site (Point buffered to 100m)
  - Registered Landfill Site (Point buffered to 250m)
  - Registered Waste Transfer Site (Location)
  - Registered Waste Transfer Site
  - Registered Waste Treatment or Disposal Site (Location)
  - Registered Waste Treatment or Disposal Site
- Hazardous Substances**
- COMAH Site
  - Explosive Site
  - NHHS Site
  - Planning Hazardous Substance Consent
  - Planning Hazardous Substance Enforcement
- Geological**
- BOS Recorded Mineral Site

### Site Sensitivity Map - Segment B9

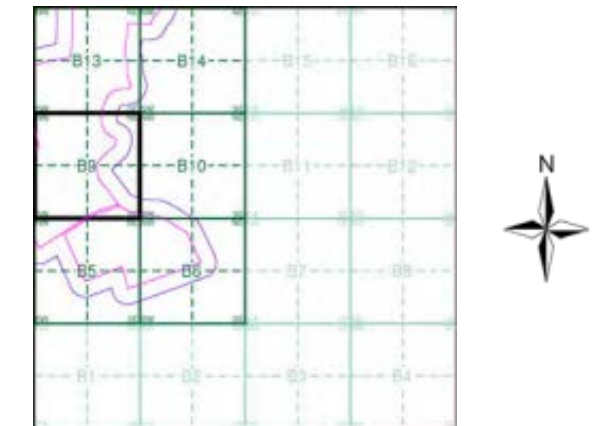

### Order Details

Order Number: 287331844\_1\_1  
 Customer Ref: 21-1098.02  
 National Grid Reference: 490370, 377000  
 Slice: B  
 Site Area (Ha): 331.04  
 Plot Buffer (m): 100

### Site Details

West Burton 2

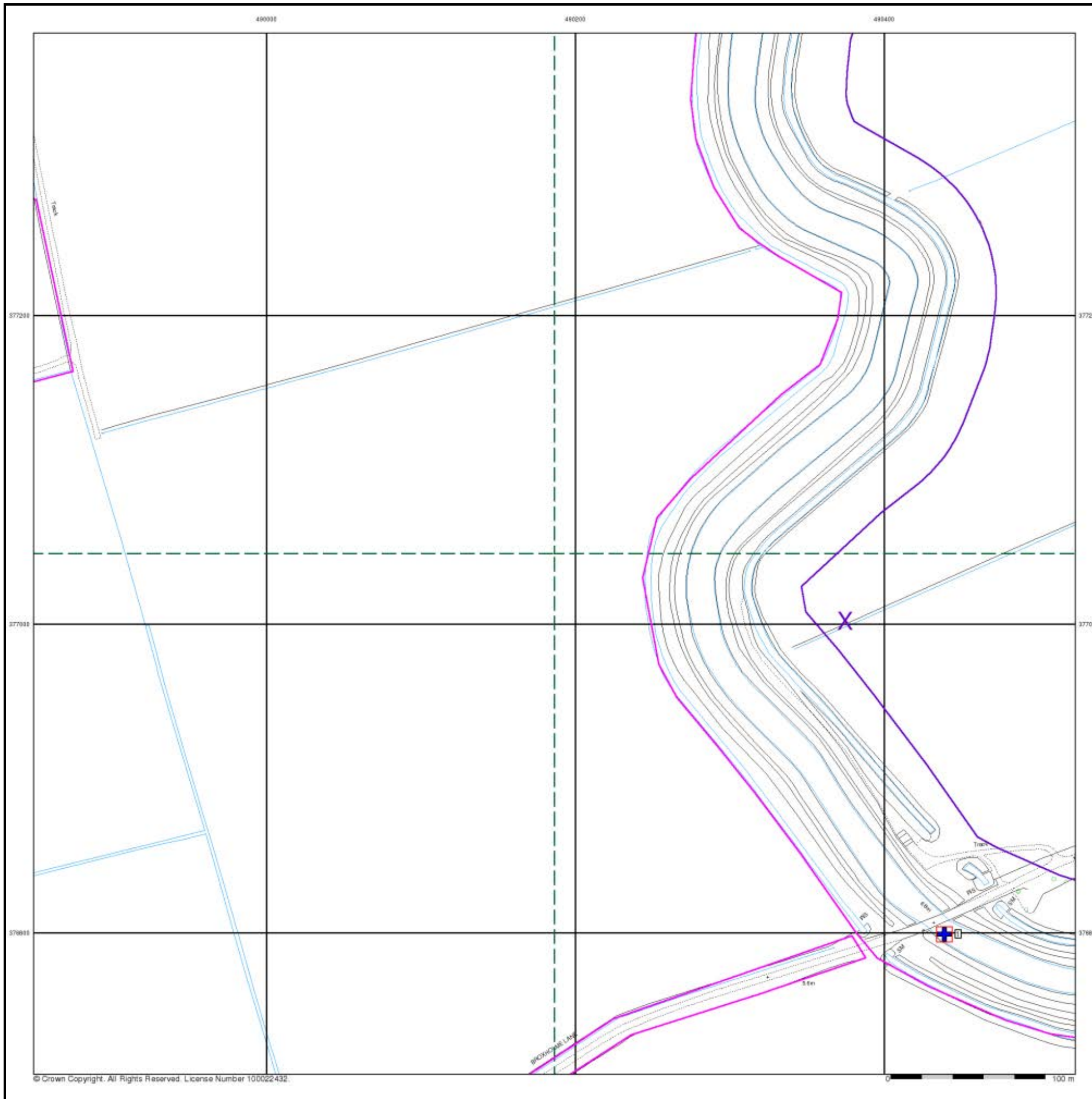

- General**
- Specified Site
  - Specified Buffer(s)
  - Bearing Reference Point
  - Map ID
  - Several of Type at Location
  - Pylon
  - Overhead Transmission Line
- Agency and Hydrological**
- Contaminated Land Register Entry or Notice (Location)
  - Contaminated Land Register Entry or Notice
  - Discharge Consent
  - Enforcement or Prohibition Notice
  - Integrated Pollution Control
  - Integrated Pollution Prevention Control
  - Local Authority Integrated Pollution Prevention and Control
  - Local Authority Pollution Prevention and Control
  - Local Authority Pollution Prevention and Control Enforcement
  - Pollution Incident to Controlled Waters
  - Prosecution Relating to Authorised Processes
  - Prosecution Relating to Controlled Waters
  - Registered Radioactive Substance
  - River Network or Water Feature
  - River Quality Sampling Point
  - Substantiated Pollution Incident Register
  - Water Abstraction
  - Water Industry Act Referral
- Waste**
- BOS Recorded Landfill Site (Location)
  - BOS Recorded Landfill Site
  - EA Historic Landfill (buffered Point)
  - EA Historic Landfill (Pylons)
  - Integrated Pollution Control Registered Waste Site
  - Licensed Waste Management Facility (Landfill Boundary)
  - Licensed Waste Management Facility (Location)
  - Local Authority Recorded Landfill Site (Location)
  - Local Authority Recorded Landfill Site
  - Potentially Infilled Land (Non-water)
  - Potentially Infilled Land (Non-water)
  - Potentially Infilled Land (Non-water)
  - Potentially Infilled Land (Water)
  - Potentially Infilled Land (Water)
  - Potentially Infilled Land (Water)
  - Registered Landfill Site
  - Registered Landfill Site (Location)
  - Registered Landfill Site (Point buffered to 100m)
  - Registered Landfill Site (Point buffered to 250m)
  - Registered Waste Transfer Site (Location)
  - Registered Waste Transfer Site
  - Registered Waste Treatment or Disposal Site (Location)
  - Registered Waste Treatment or Disposal Site
- Hazardous Substances**
- COMAH Site
  - Explosive Site
  - NHHS Site
  - Planning Hazardous Substance Consent
  - Planning Hazardous Substance Enforcement
- Geological**
- BOS Recorded Mineral Site

### Site Sensitivity Map - Segment B10

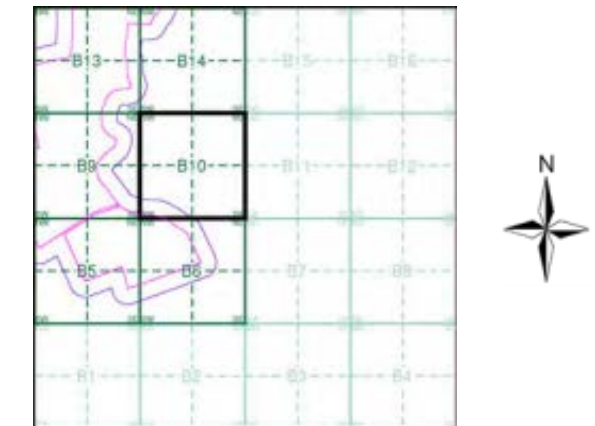

### Order Details

Order Number: 287331844\_1\_1  
 Customer Ref: 21-1098.02  
 National Grid Reference: 490370, 377000  
 Slice: B  
 Site Area (Ha): 331.04  
 Plot Buffer (m): 100

### Site Details

West Burton 2



<b>General</b>		Bearing Reference Point	Map ID
Specified Site	Specified Buffer(s)	Pylon	Overhead Transmission Line
<b>Agency and Hydrological</b>			
Contaminated Land Register Entry or Notice (Location)	Contaminated Land Register Entry or Notice	Discharge Consent	Enforcement or Prohibition Notice
Integrated Pollution Control	Integrated Pollution Prevention Control	Local Authority Pollution Prevention and Control	Local Authority Pollution Prevention and Control Enforcement
Pollution Incident to Controlled Waters	Prosecution Relating to Authorised Processes	Prosecution Relating to Controlled Waters	Registered Radioactive Substance
River Network or Water Feature	River Quality Sampling Point	Substantiated Pollution Incident Register	Water Abstraction
Water Industry Act Referral	<b>Hazardous Substances</b>		
COMAH Site	Explosive Site	NHHS Site	Planning Hazardous Substance Consent
Planning Hazardous Substance Enforcement	<b>Geological</b>		
BOS Recorded Mineral Site	<b>Waste</b>		
BOS Recorded Landfill Site (Location)	BOS Recorded Landfill Site	EA Historic Landfill (buffered Point)	EA Historic Landfill (Pylons)
Integrated Pollution Control Registered Waste Site	Licensed Waste Management Facility (Landfill Boundary)	Licensed Waste Management Facility (Location)	Local Authority Recorded Landfill Site (Location)
Local Authority Recorded Landfill Site	Local Authority Recorded Landfill Site	Potentially Infilled Land (Non-water)	Potentially Infilled Land (Non-water)
Potentially Infilled Land (Non-water)	Potentially Infilled Land (Non-water)	Potentially Infilled Land (Water)	Potentially Infilled Land (Water)
Potentially Infilled Land (Water)	Potentially Infilled Land (Water)	Registered Landfill Site	Registered Landfill Site (Location)
Registered Landfill Site	Registered Landfill Site (Point buffered to 100m)	Registered Landfill Site (Point buffered to 250m)	Registered Waste Transfer Site (Location)
Registered Waste Transfer Site (Location)	Registered Waste Transfer Site	Registered Waste Treatment or Disposal Site (Location)	Registered Waste Treatment or Disposal Site

### Site Sensitivity Map - Segment B13

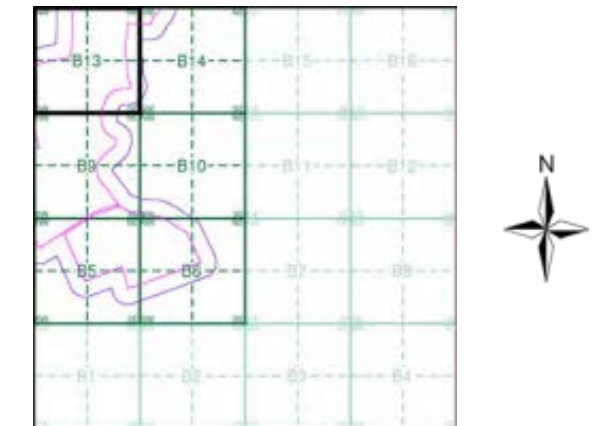

### Order Details

Order Number: 287331844\_1\_1  
 Customer Ref: 21-1098.02  
 National Grid Reference: 490370, 377000  
 Slice: B  
 Site Area (Ha): 331.04  
 Plot Buffer (m): 100

### Site Details

West Burton 2

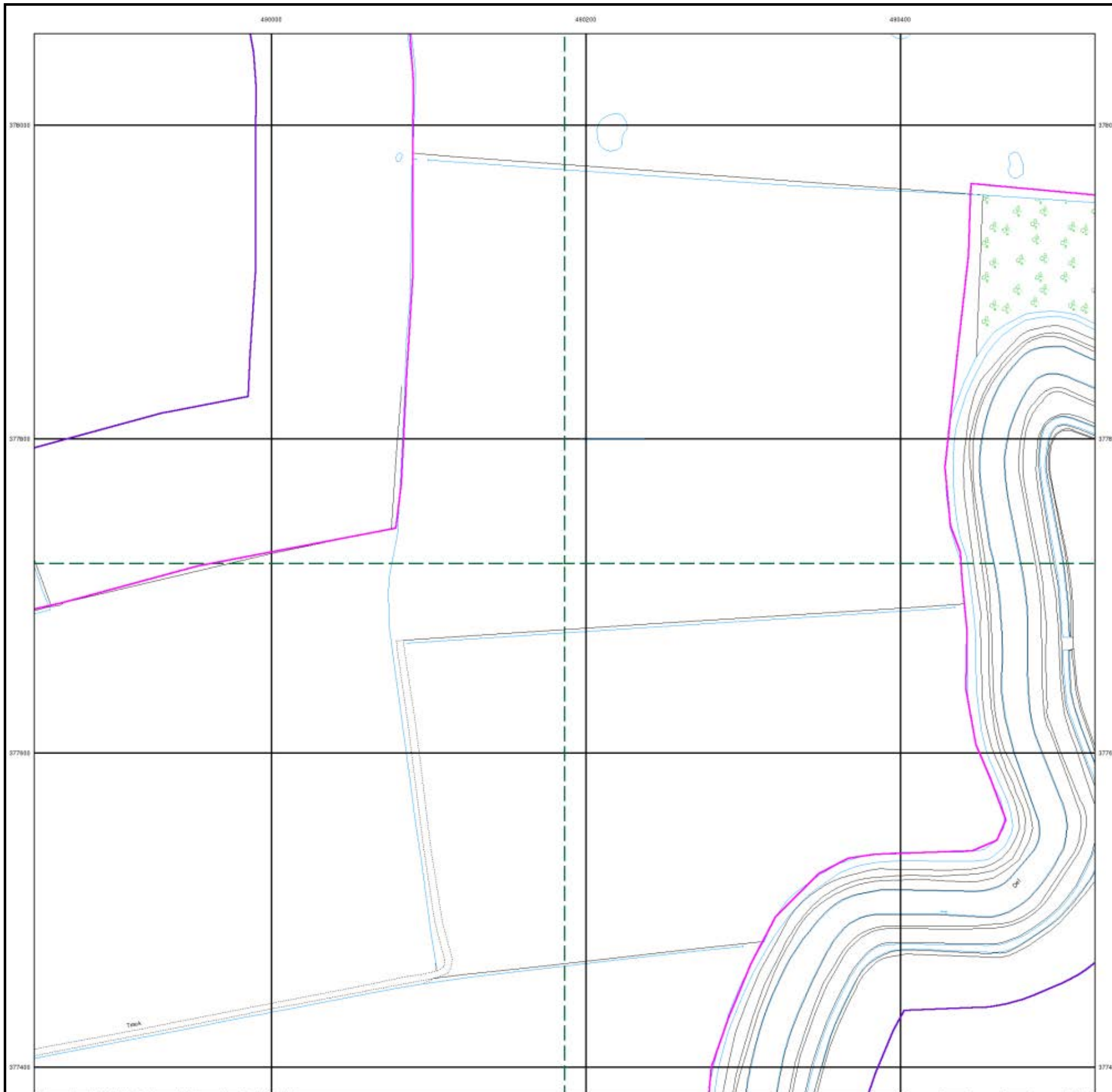

- General**
- Specified Site
  - Specified Buffer(s)
  - Bearing Reference Point
  - Map ID
  - Several of Type at Location
  - Pylon
  - Overhead Transmission Line
- Agency and Hydrological**
- Contaminated Land Register Entry or Notice (Location)
  - Contaminated Land Register Entry or Notice
  - Discharge Consent
  - Enforcement or Prohibition Notice
  - Integrated Pollution Control
  - Integrated Pollution Prevention Control
  - Local Authority Integrated Pollution Prevention and Control
  - Local Authority Pollution Prevention and Control Enforcement
  - Local Authority Recorded Landfill Site (Location)
  - Local Authority Pollution Prevention and Control Enforcement
  - Pollution Incident to Controlled Waters
  - Prosecution Relating to Authorised Processes
  - Prosecution Relating to Controlled Waters
  - Registered Radioactive Substance
  - River Network or Water Feature
  - River Quality Sampling Point
  - Substantiated Pollution Incident Register
  - Water Abstraction
  - Water Industry Act Referral
- Waste**
- BOS Recorded Landfill Site (Location)
  - BOS Recorded Landfill Site
  - EA Historic Landfill (buffered Point)
  - EA Historic Landfill (Pylons)
  - Integrated Pollution Control Registered Waste Site
  - Licensed Waste Management Facility (Landfill Boundary)
  - Licensed Waste Management Facility (Location)
  - Local Authority Recorded Landfill Site (Location)
  - Local Authority Recorded Landfill Site
  - Potentially Infilled Land (Non-water)
  - Potentially Infilled Land (Non-water)
  - Potentially Infilled Land (Water)
  - Potentially Infilled Land (Water)
  - Potentially Infilled Land (Water)
  - Registered Landfill Site
  - Registered Landfill Site (Location)
  - Registered Landfill Site (Point buffered to 100m)
  - Registered Landfill Site (Point buffered to 250m)
  - Registered Waste Transfer Site (Location)
  - Registered Waste Transfer Site
  - Registered Waste Treatment or Disposal Site (Location)
  - Registered Waste Treatment or Disposal Site
- Hazardous Substances**
- COMAH Site
  - Explosive Site
  - NHHS Site
  - Planning Hazardous Substance Consent
  - Planning Hazardous Substance Enforcement
- Geological**
- BOS Recorded Mineral Site

### Site Sensitivity Map - Segment B14

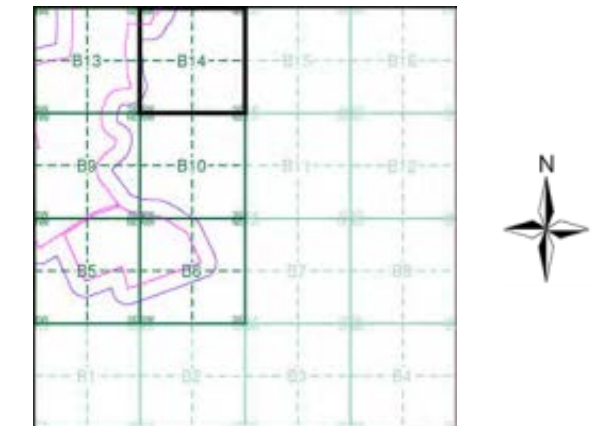

### Order Details

Order Number: 287331844\_1\_1  
 Customer Ref: 21-1098.02  
 National Grid Reference: 490370, 377000  
 Slice: B  
 Site Area (Ha): 331.04  
 Plot Buffer (m): 100

### Site Details

West Burton 2



- |  |  |                       |                           |          |
|--|--|-----------------------|---------------------------|----------|
| <b>General</b>   | ○ Specified Site   | ○ Specified Buffer(s) | X Bearing Reference Point | □ Map ID |
|  | □ Several of Type at Location                            |                       |                           |          |
| <b>Agency and Hydrological</b>                                 | <b>Waste</b>   |                       |                           |          |
| ● Contaminated Land Register Entry or Notice (Location)        | ▼ BGS Recorded Landfill Site (Location)                  |                       |                           |          |
| ○ Contaminated Land Register Entry or Notice                   | ▨ BGS Recorded Landfill Site                             |                       |                           |          |
| ◆ Discharge Consent  | ● EA Historic Landfill (Bearing Point)                   |                       |                           |          |
| ▲ Enforcement or Prohibition Notice                            | ▨ EA Historic Landfill (Polygon)                         |                       |                           |          |
| ▲ Integrated Pollution Control                                 | ▲ Integrated Pollution Control Registered Waste Site     |                       |                           |          |
| ■ Integrated Pollution Prevention Control                      | ▨ Licensed Waste Management Facility (Landfill Boundary) |                       |                           |          |
| ■ Local Authority Integrated Pollution Prevention and Control  | ● Licensed Waste Management Facility (Location)          |                       |                           |          |
| ■ Local Authority Pollution Prevention and Control             | ■ Local Authority Recorded Landfill Site (Location)      |                       |                           |          |
| ■ Local Authority Pollution Prevention and Control Enforcement | ■ Local Authority Recorded Landfill Site                 |                       |                           |          |
| ● Pollution Incident to Controlled Waters                      | ● Potentially Infilled Land (Non-water)                  |                       |                           |          |
| ▼ Prosecution Relating to Authorised Processes                 | ○ Potentially Infilled Land (Non-water)                  |                       |                           |          |
| ◆ Prosecution Relating to Controlled Waters                    | ○ Potentially Infilled Land (Non-water)                  |                       |                           |          |
| ▲ Registered Radioactive Substance                             | ▲ Potentially Infilled Land (Water)                      |                       |                           |          |
| ~ River Network or Water Feature                               | ○ Potentially Infilled Land (Water)                      |                       |                           |          |
| ⊕ River Quality Sampling Point                                 | ○ Potentially Infilled Land (Water)                      |                       |                           |          |
| ● Substantiated Pollution Incident Register                    | ▨ Registered Landfill Site                               |                       |                           |          |
| ◆ Water Abstraction  | ▲ Registered Landfill Site (Location)                    |                       |                           |          |
| ◆ Water Industry Act Referral                                  | ▨ Registered Landfill Site (Past Buffer to 100m)         |                       |                           |          |
| <b>Hazardous Substances</b>                                    | ▨ Registered Landfill Site (Past Buffer to 250m)         |                       |                           |          |
| ⊕ COMAH Site   | ● Registered Waste Transfer Site (Location)              |                       |                           |          |
| ⊕ Explosive Site   | ▨ Registered Waste Transfer Site                         |                       |                           |          |
| ⊕ NHHS Site  | ▨ Registered Waste Treatment or Disposal Site (Location) |                       |                           |          |
| ⊕ Planning Hazardous Substance Consent                         | ▨ Registered Waste Treatment or Disposal Site            |                       |                           |          |
| ⊕ Planning Hazardous Substance Enforcement                     |  |                       |                           |          |
| <b>Geological</b>  |  |                       |                           |          |
| ▼ BGS Recorded Mineral Site                                    |  |                       |                           |          |

### Site Sensitivity Map - Slice B

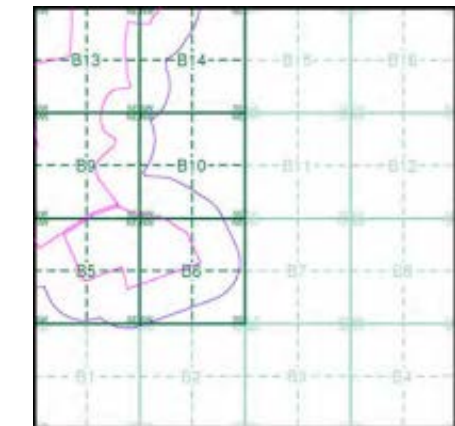

### Order Details





Order Number: 287331844\_1\_1  
 Customer Ref: 21-1098.02  
 National Grid Reference: 490370, 377000  
 Slice: B  
 Site Area (Ha): 331.04  
 Search Buffer (m): 250

### Site Details

West Burton 2

### Industrial Land Use Map

#### General

-  Specified Site
-  Specified Buffer(s)
-  Bearing Reference Point
-  Slice
-  Map ID

#### Industrial Land Use

-  Contemporary Trade Directory Entry
-  Fuel Station Entry
-  Gas Pipeline
-  Points of Interest - Commercial Services
-  Points of Interest - Education and Health
-  Points of Interest - Manufacturing and Production
-  Points of Interest - Public Infrastructure
-  Points of Interest - Recreational and Environmental
-  Underground Electrical Cables

### Industrial Land Use Map - Slice B

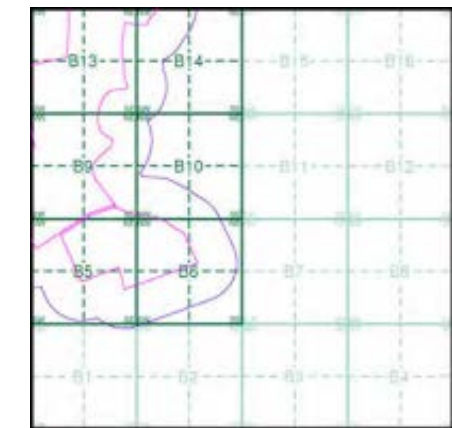

#### Order Details

Order Number: 287331844\_1\_1  
 Customer Ref: 21-1098.02  
 National Grid Reference: 490370, 377000  
 Slice: B  
 Site Area (Ha): 331.04  
 Search Buffer (m): 250

#### Site Details

West Burton 2

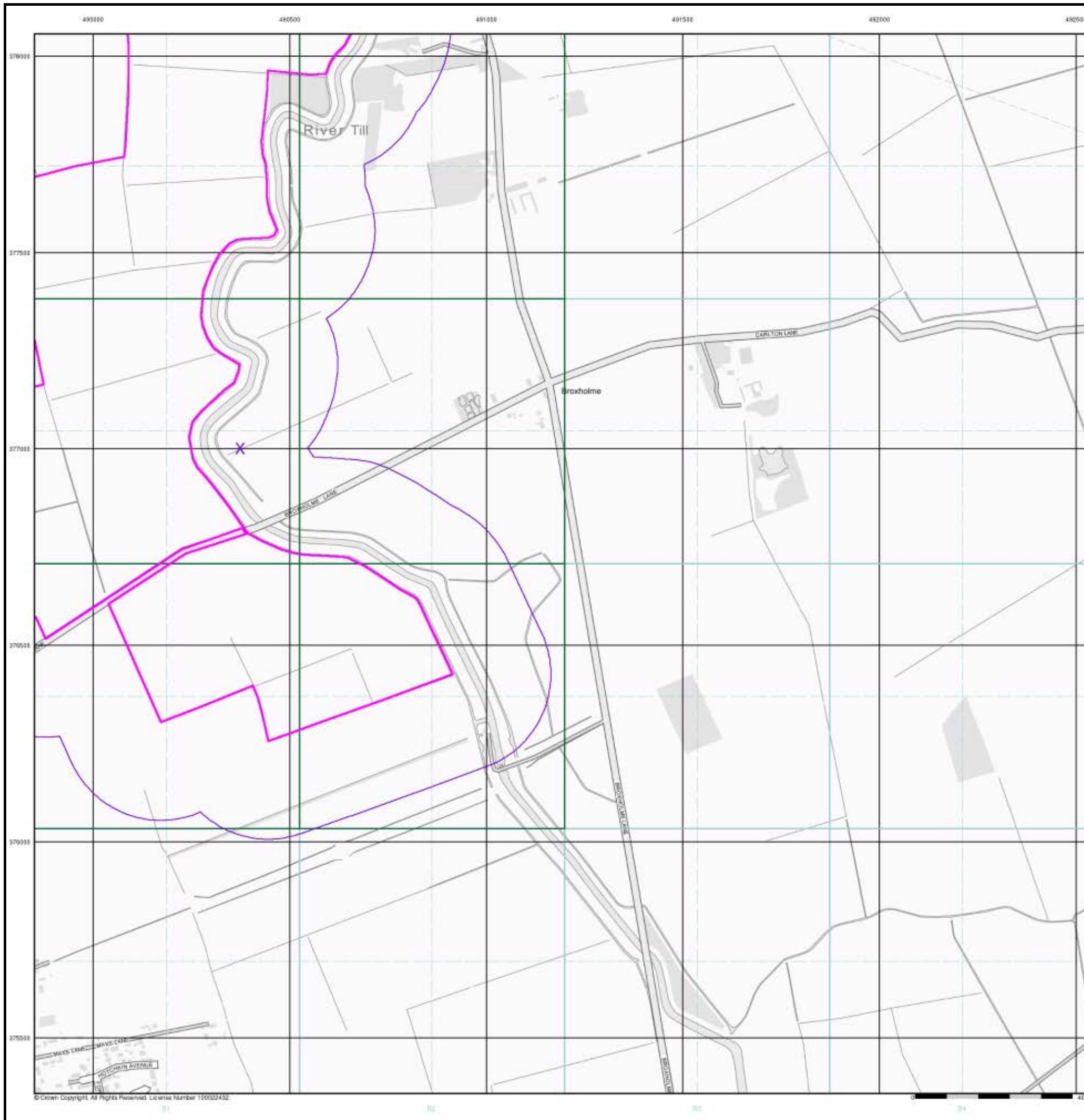



**General**

-  Specified Site
-  Specified Buffer(s)
-  Bearing Reference Point

**Agency and Hydrological (Flood)**

-  Extreme Flooding from Rivers or Sea without Defences (Zone 2)
-  Flooding from Rivers or Sea without Defences (Zone 3)
-  Area Benefiting from Flood Defence
-  Flood Water Storage Areas
-  Flood Defence

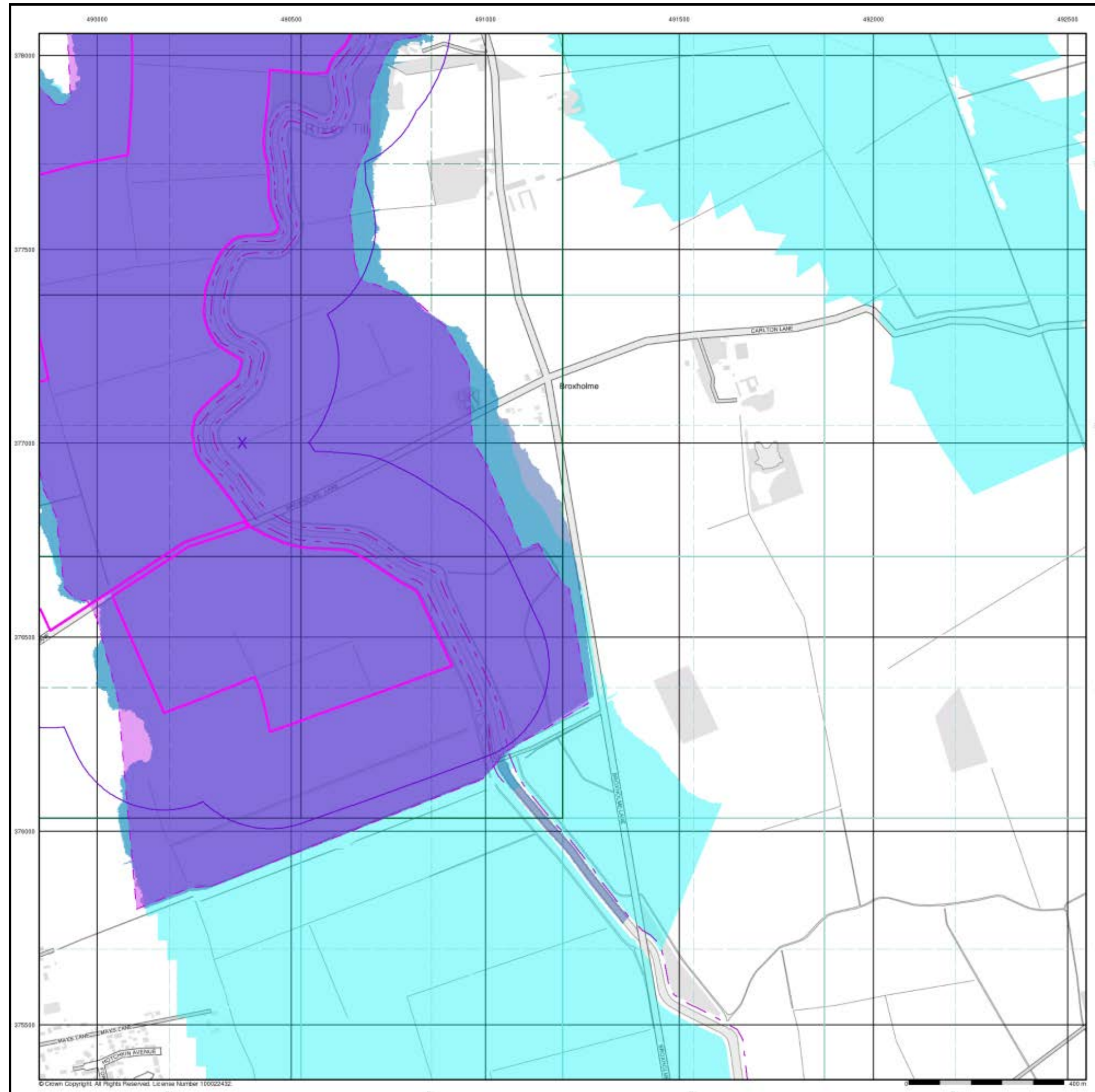

**Flood Map - Slice B**

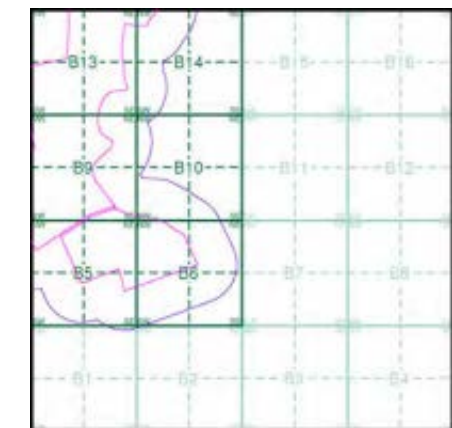

**Order Details**

Order Number: 287331844\_1\_1  
 Customer Ref: 21-1098.02  
 National Grid Reference: 490370, 377000  
 Slice: B  
 Site Area (Ha): 331.04  
 Search Buffer (m): 250

**Site Details**

West Burton 2

**General**

-  Specified Site
-  Specified Buffer(s)
-  Bearing Reference Point
-  Map ID
-  Several of Type at Location

**Agency and Hydrological (Boreholes)**

-  BGS Borehole Depth 0 - 10m
-  BGS Borehole Depth 10 - 30m
-  BGS Borehole Depth 30m +
-  Confidential
-  Other

For Borehole information please refer to the Borehole .csv file which accompanied this slice.

A copy of the BGS Borehole Ordering Form is available to download from the Support section of [www.envirocheck.co.uk](http://www.envirocheck.co.uk).

**Borehole Map - Slice B**

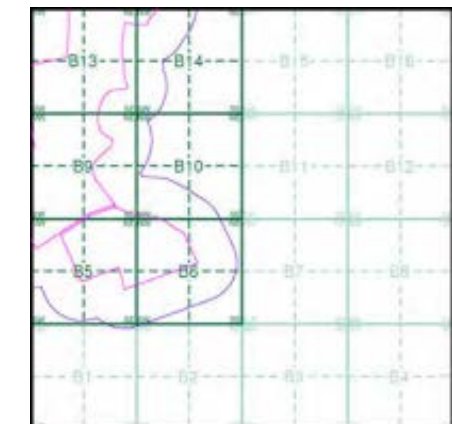

**Order Details**

Order Number: 287331844\_1\_1  
 Customer Ref: 21-1098.02  
 National Grid Reference: 490370, 377000  
 Slice: B  
 Site Area (Ha): 331.04  
 Search Buffer (m): 250

**Site Details**

West Burton 2

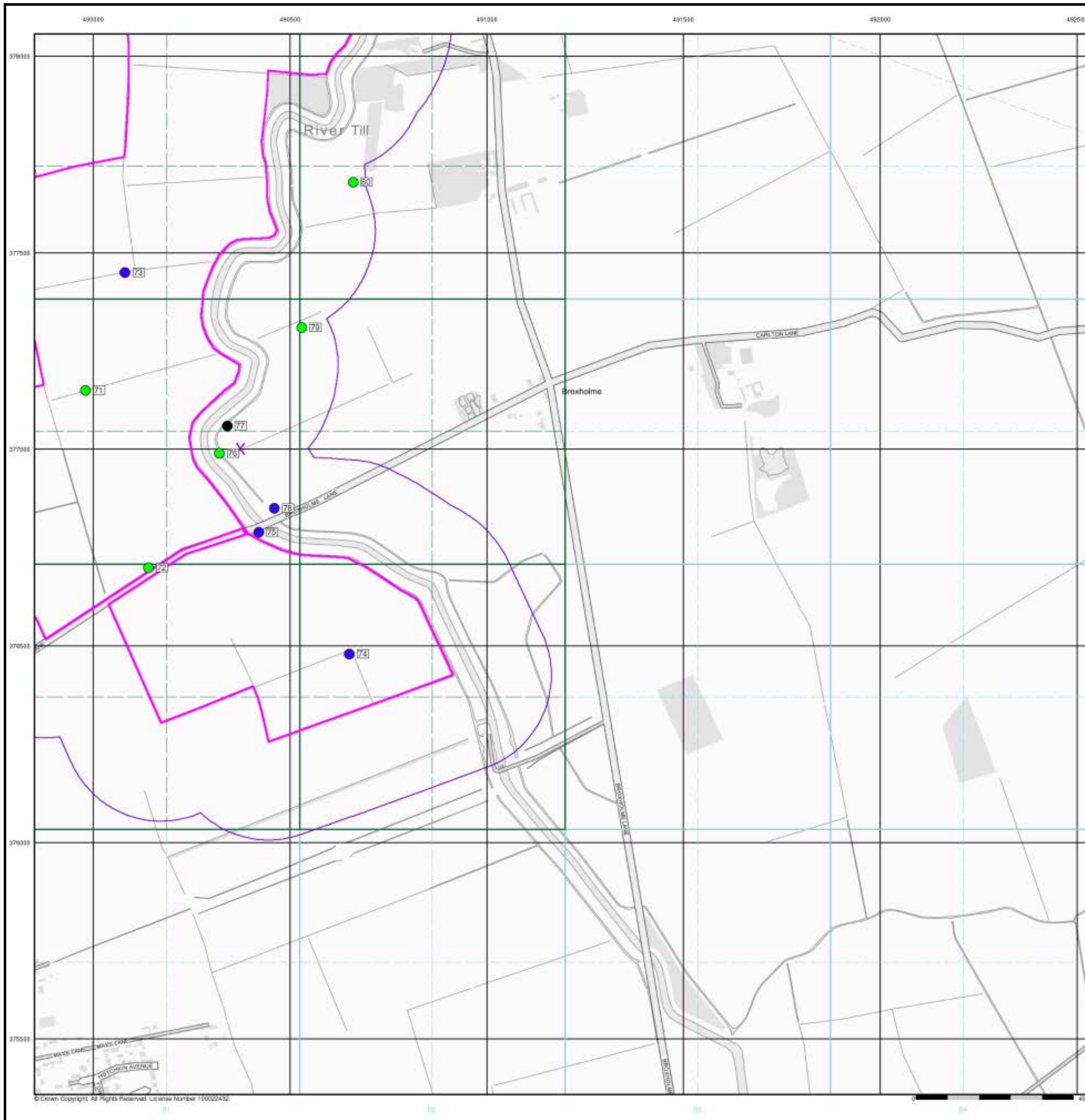

**General**

-  Specified Site
-  Specified Buffer(s)
-  Bearing Reference Point

**OS Water Network Data**

- |  |   |
|--|---|
|  Canal        |  Drain                   |
|  Reservoir    |  Other                   |
|  Foreshore    |  Lake                    |
|  Marsh        |  Transfer                |
|  Tidal River  |  Lock Or Flight Of Locks |
|  Inland River |  Sea                     |

**Contours (height in meters)**

- Standard Contour  105
- Master Contour  100
- Spot Height  167.3
-  Mean Low Water
-  Mean High Water

**OS Water Network Map - Slice B**

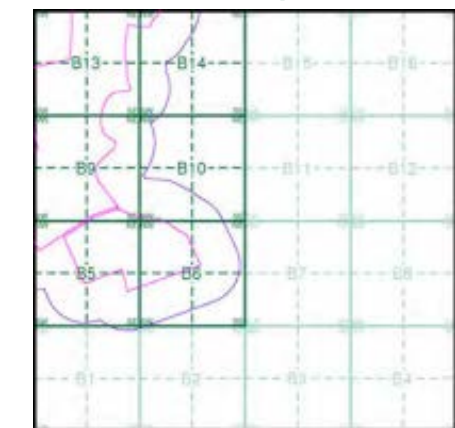

**Order Details**

Order Number: 287331844\_1\_1  
 Customer Ref: 21-1098.02  
 National Grid Reference: 490370, 377000  
 Slice: B  
 Site Area (Ha): 331.04  
 Search Buffer (m): 250

**Site Details**

West Burton 2

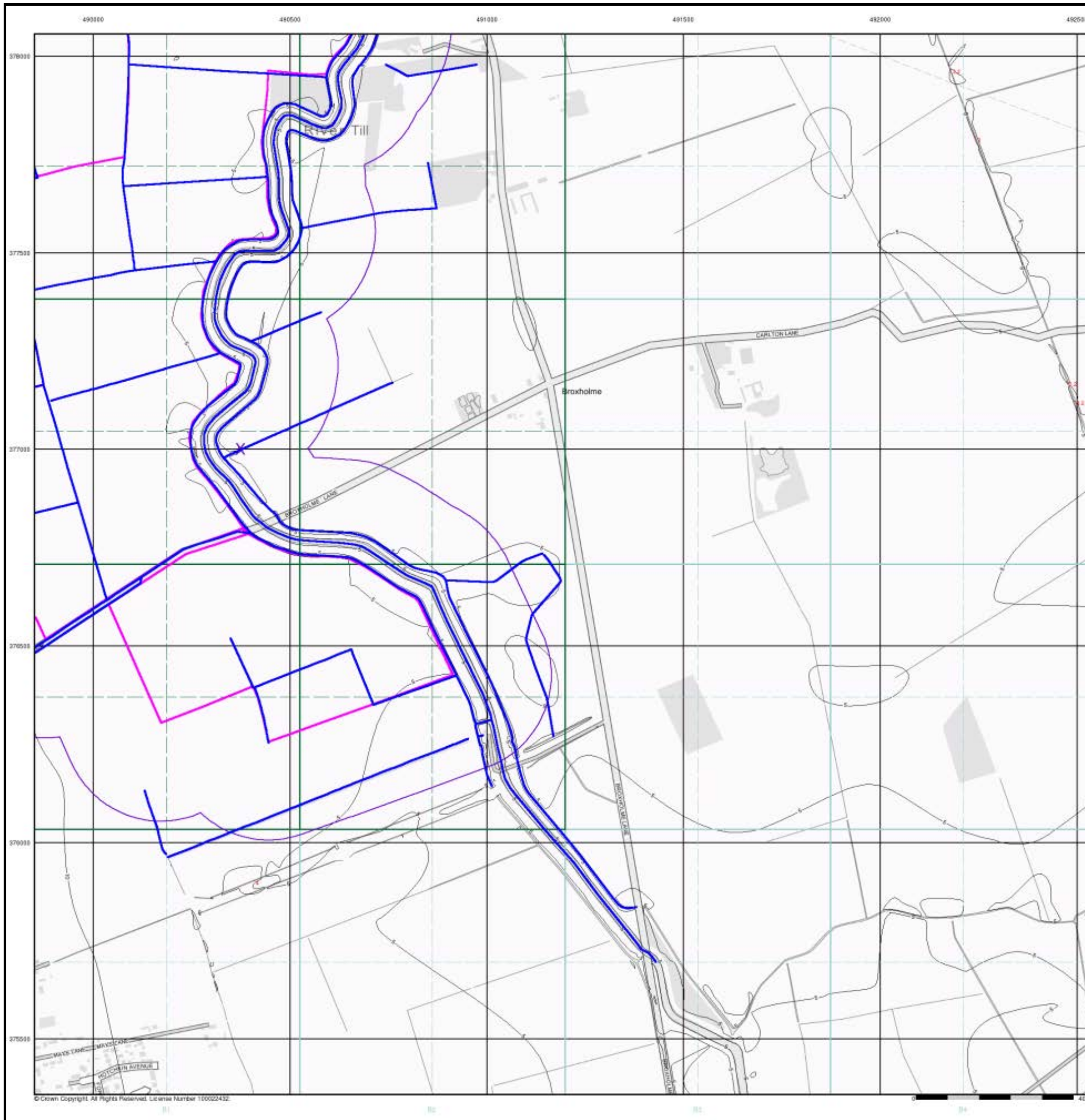

**General**

-  Specified Site
-  Specified Buffer(s)
-  Bearing Reference Point

**Risk of Flooding from Surface Water**

-  High - 30 Year Return
-  Medium - 100 Year Return
-  Low - 1000 Year Return

**Suitability**

- See the suitability map below
-  National to county
  -  County to town
  -  Town to street
  -  Street to parcels of land
  -  Property

**EANRW Suitability Map - Slice B**

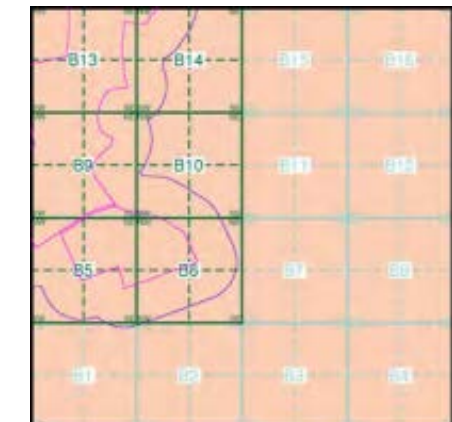

**Order Details**

Order Number: 287331844\_1\_1  
 Customer Ref: 21-1098.02  
 National Grid Reference: 490370, 377000  
 Slice: B  
 Site Area (Ha): 331.04  
 Search Buffer (m): 250

**Site Details**

West Burton 2

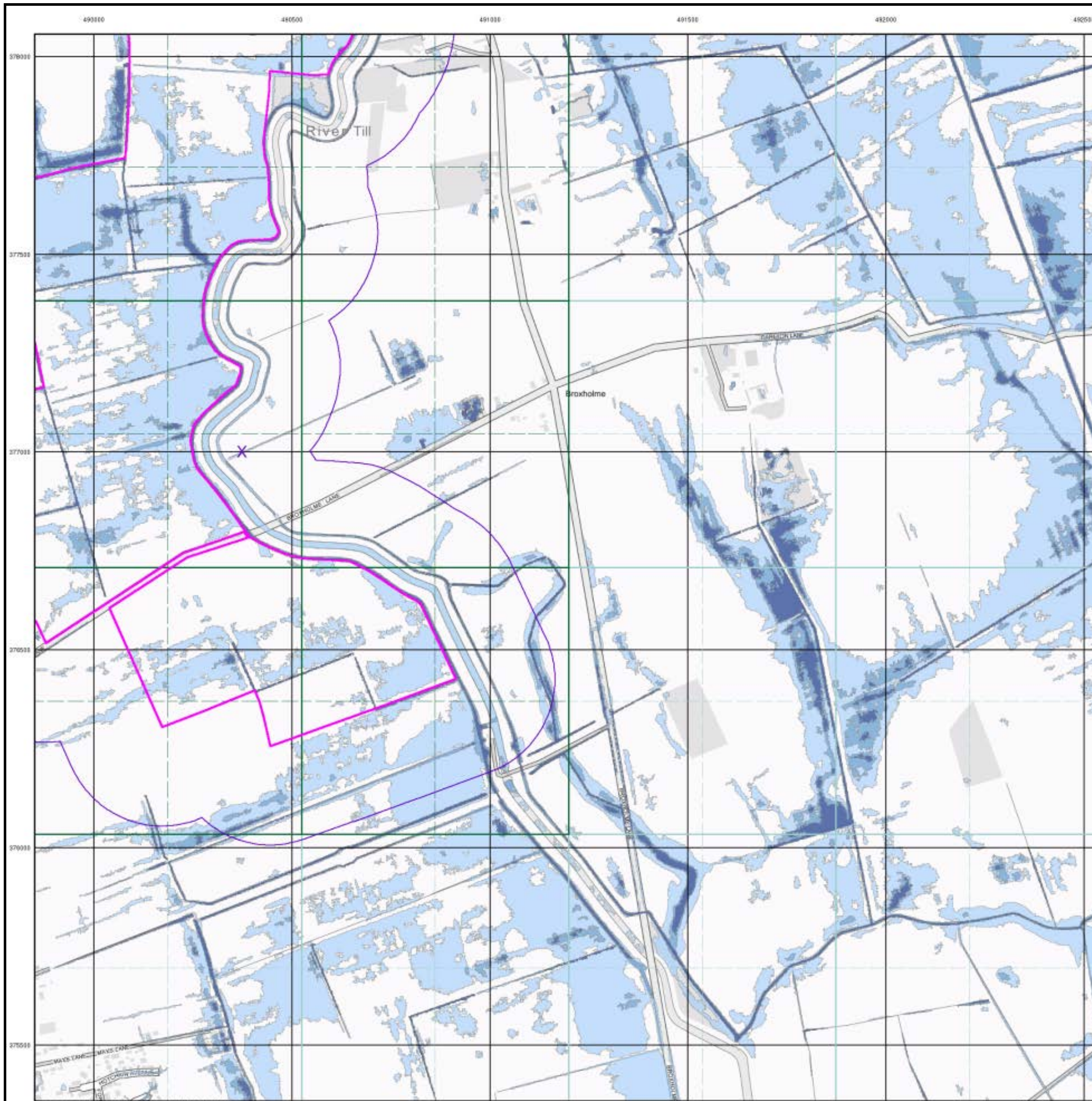

© Crown Copyright. All Rights Reserved. License Number 100022432

**General**

✕ Specified Site    
 ○ Specified Buffer(s)    
 ✕ Bearing Reference Point

**Estimated Soil Chemistry Arsenic**

Arsenic Concentrations mg/kg



**Estimated Soil Chemistry Arsenic - Slice B**

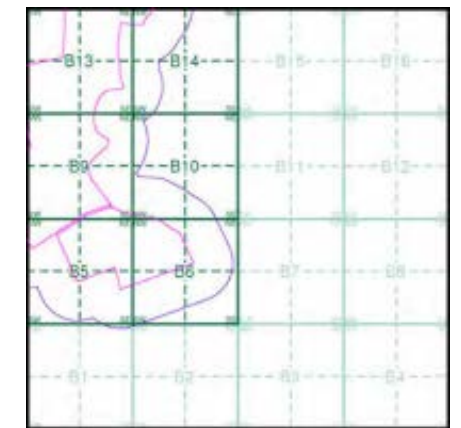

**Order Details**

Order Details: 287331844\_1\_1  
 Customer Ref: 21-1098.02  
 National Grid Reference: 490370, 377000  
 Slice: B  
 Site Area (Ha): 331.04  
 Search Buffer (m): 250

**Site Details**

West Burton 2

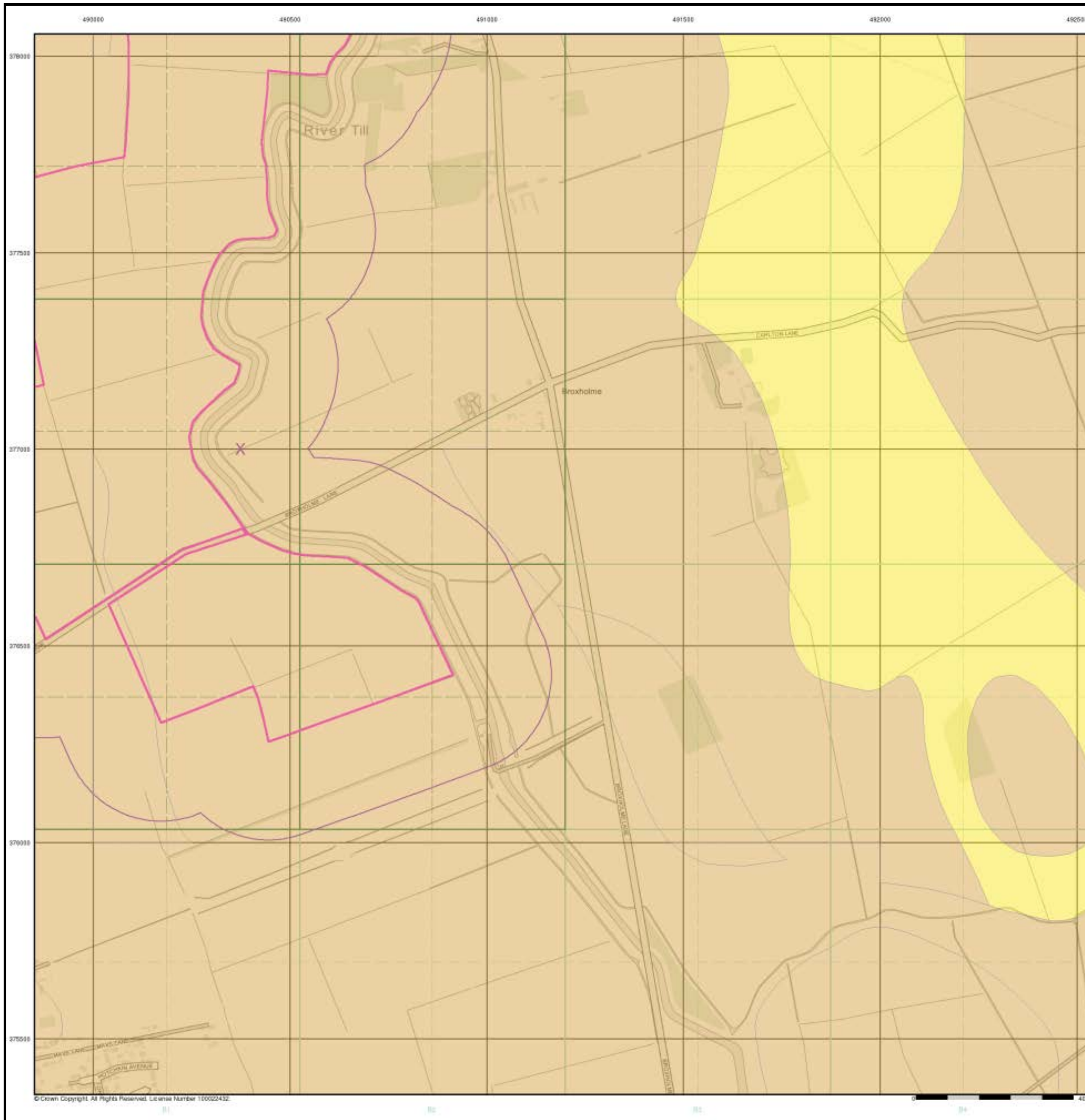

**General**

 Specified Site    
  Specified Buffer(s)    
  Bearing Reference Point

**Estimated Soil Chemistry Cadmium**

Cadmium Concentrations mg/kg

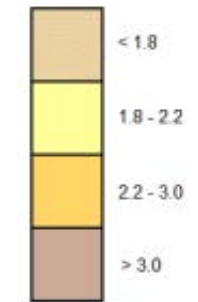

**Estimated Soil Chemistry Cadmium - Slice B**

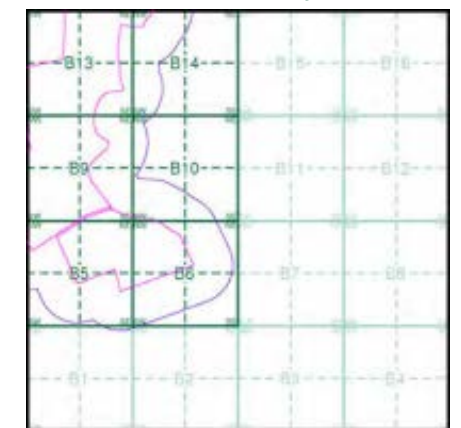

**Order Details**

Order Details: 287331844\_1\_1  
 Customer Ref: 21-1098.02  
 National Grid Reference: 490370, 377000  
 Slice: B  
 Site Area (Ha): 331.04  
 Search Buffer (m): 250

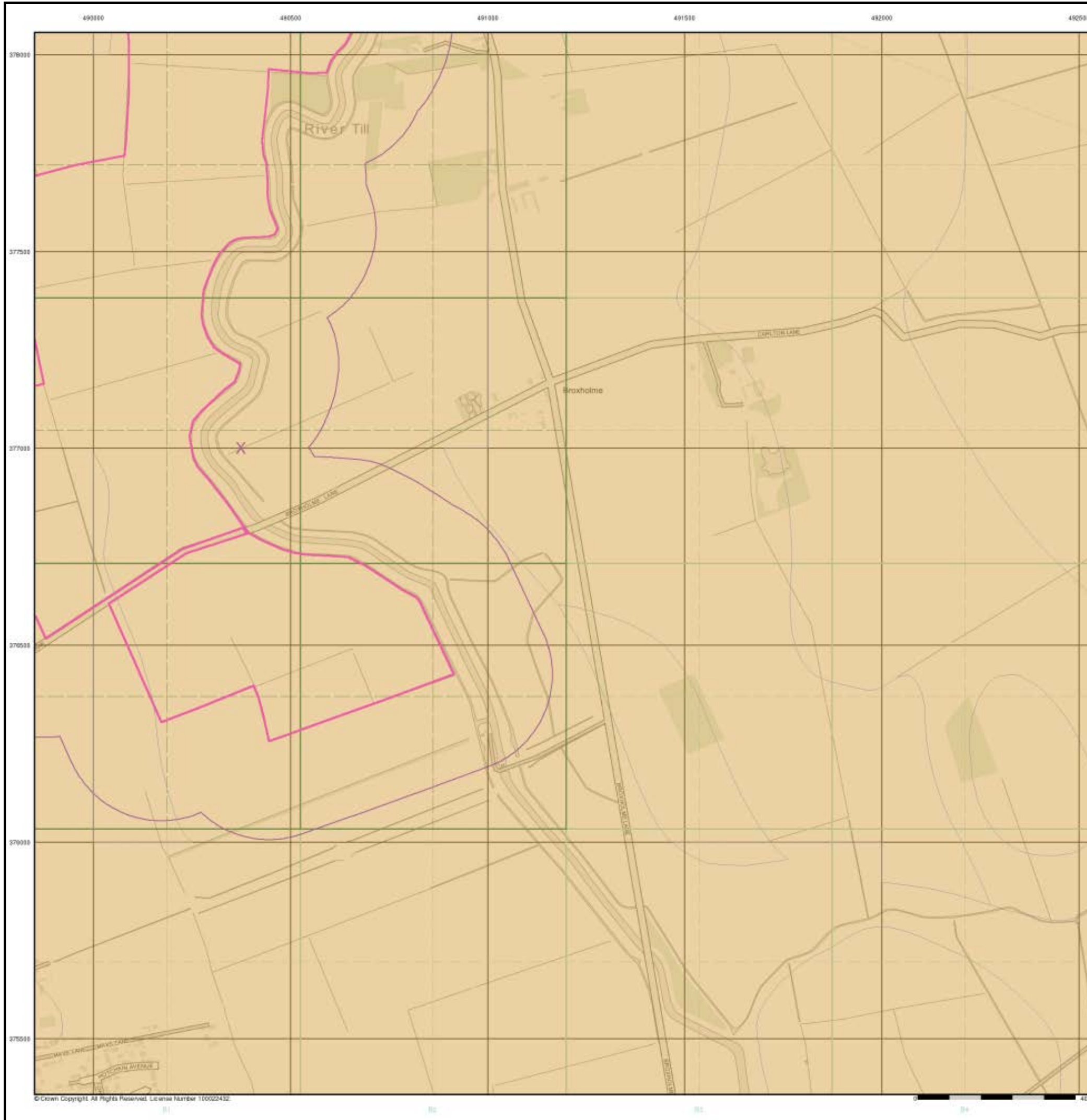

**Site Details**

West Burton 2



© Crown Copyright. All Rights Reserved. Licence Number 100022432.

**General**

 Specified Site    
  Specified Buffer(s)    
  Bearing Reference Point

**Estimated Soil Chemistry Chromium**

Chromium Concentrations mg/kg

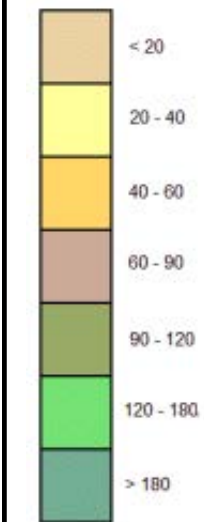

**Estimated Soil Chemistry Chromium - Slice B**

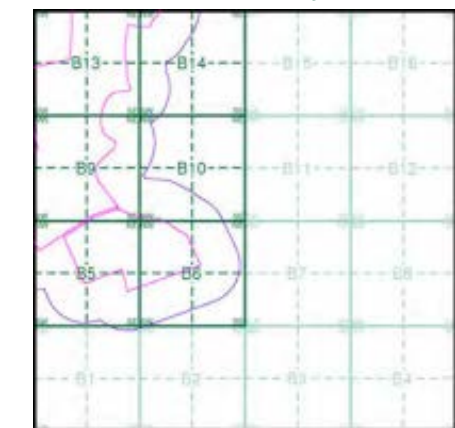

**Order Details**



Order Details: 287331844\_1\_1  
 Customer Ref: 21-1098.02  
 National Grid Reference: 490370, 377000  
 Slice: B  
 Site Area (Ha): 331.04  
 Search Buffer (m): 250

**Site Details**

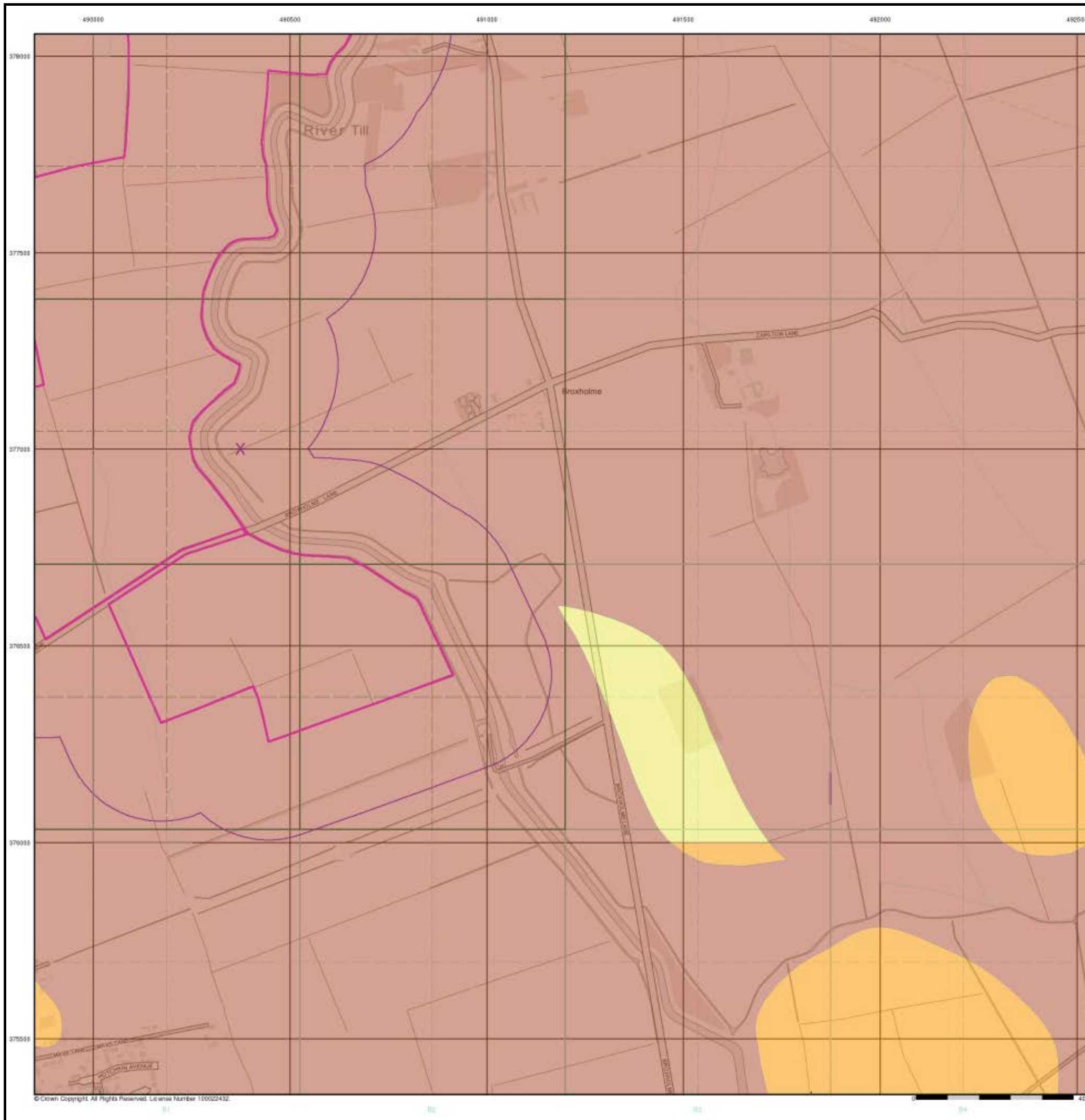
West Burton 2



**General**

 Specified Site    
  Specified Buffer(s)    
  Bearing Reference Point

**Estimated Soil Chemistry Lead**

Lead Concentrations mg/kg

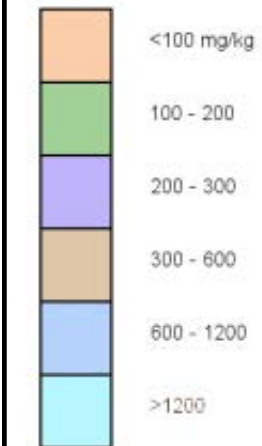

**Estimated Soil Chemistry Lead - Slice B**

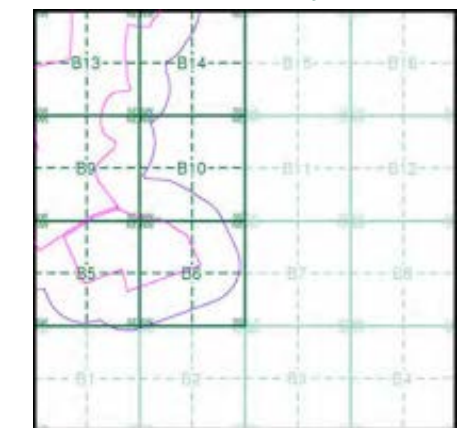

**Order Details**

Order Details: 287331844\_1\_1  
 Customer Ref: 21-1098.02  
 National Grid Reference: 490370, 377000  
 Slice: B  
 Site Area (Ha): 331.04  
 Search Buffer (m): 250

**Site Details**

West Burton 2

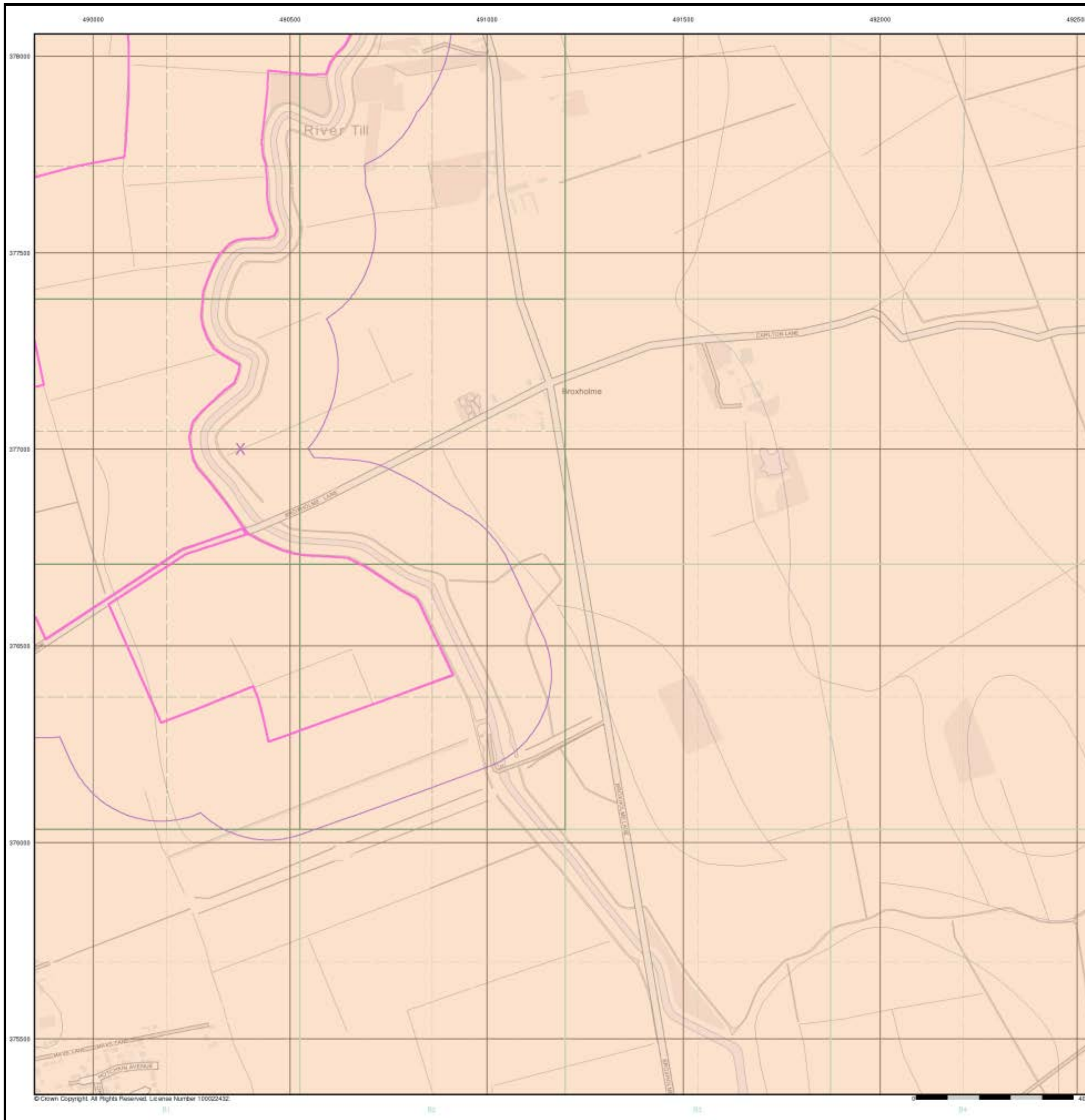

© Crown Copyright. All Rights Reserved. Licence Number 100022432.



**General**

○ Specified Site    
 ○ Specified Buffer(s)    
 X Bearing Reference Point

**Estimated Soil Chemistry Nickel**

Nickel Concentrations mg/kg

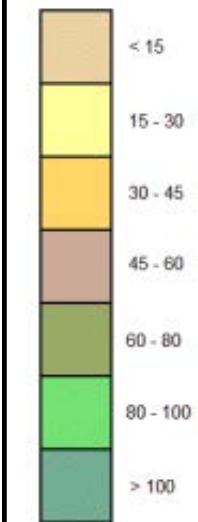

**Estimated Soil Chemistry Nickel - Slice B**

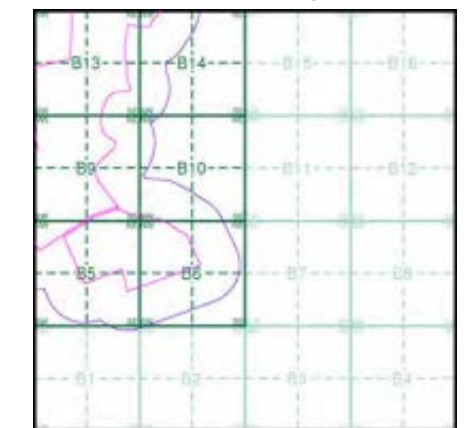

**Order Details**

Order Details: 287331844\_1\_1  
 Customer Ref: 21-1098.02  
 National Grid Reference: 490370, 377000  
 Slice: B  
 Site Area (Ha): 331.04  
 Search Buffer (m): 250

**Site Details**

West Burton 2

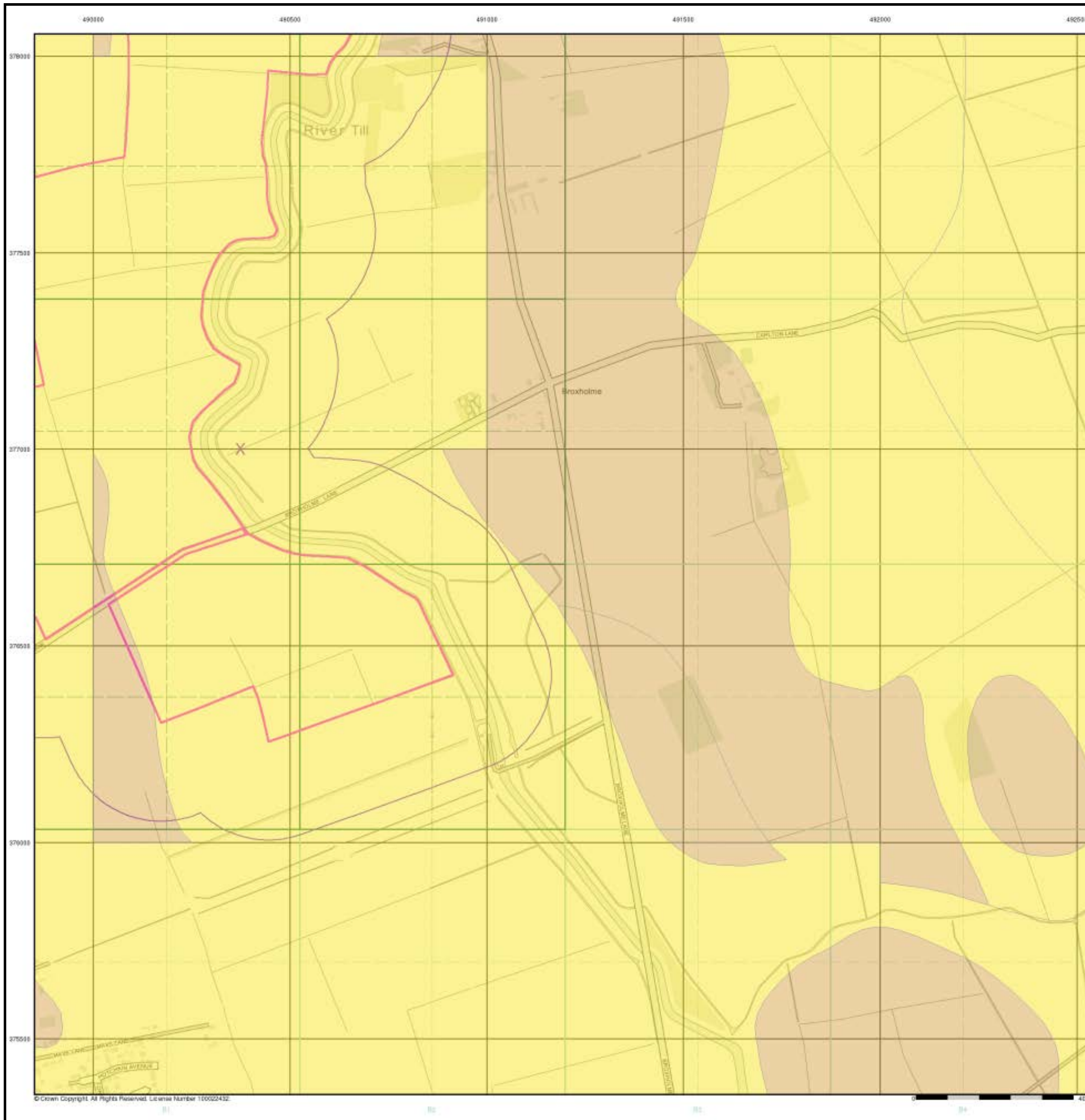

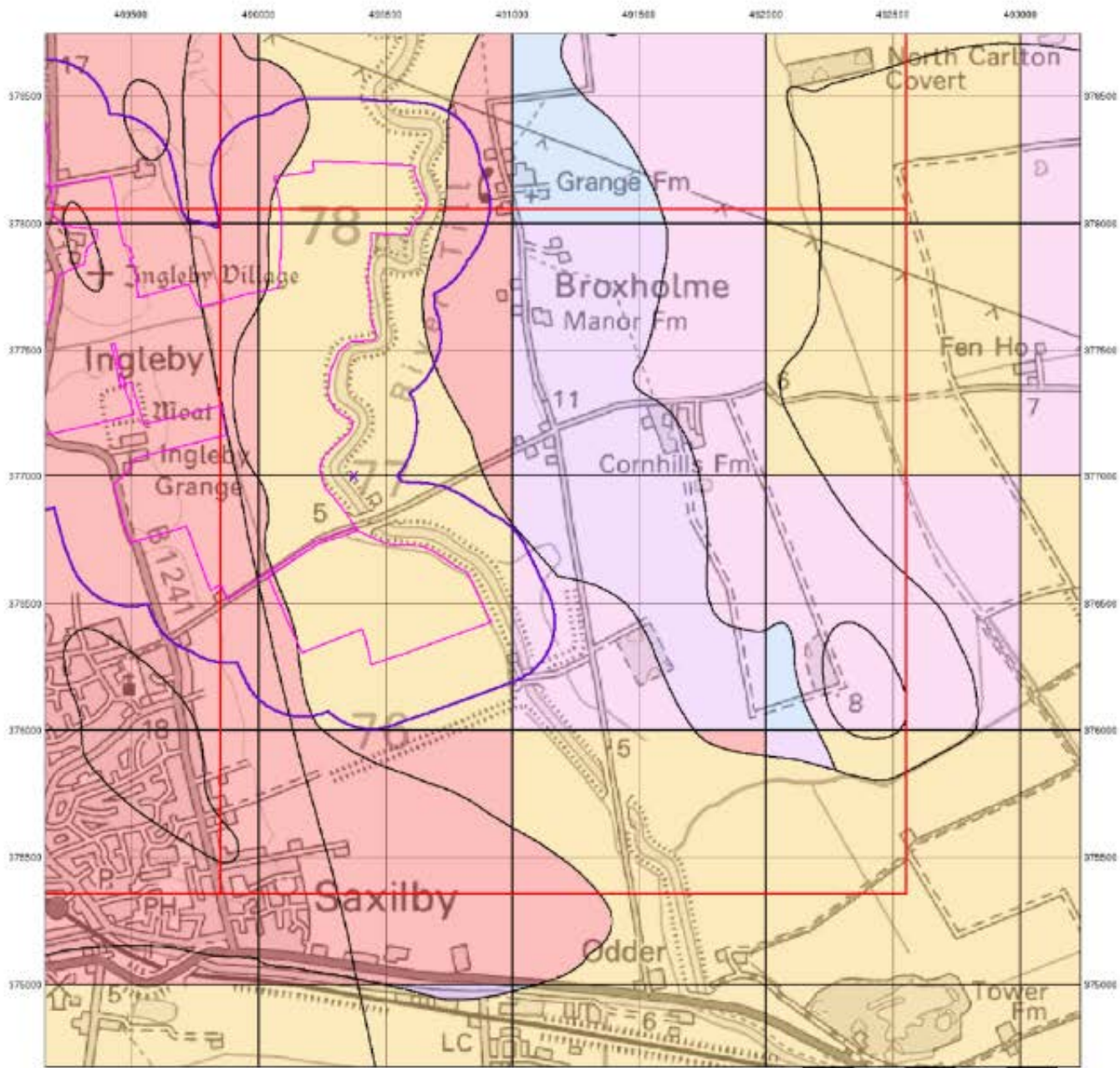

© Crown Copyright. All Rights Reserved. Licence Number 100020422



## Groundwater Vulnerability

### General

- ◇ Specified Site
- ◇ Specified Buffer(s)
- X Bearing Reference Point
- Elevation
- Map ID

### Agency and Hydrological

#### Bedrock Aquifers

- High Vulnerability, Principal Aquifer
- High Vulnerability, Secondary Aquifer
- Medium Vulnerability, Principal Aquifer
- Medium Vulnerability, Secondary Aquifer
- Low Vulnerability, Principal Aquifer
- Low Vulnerability, Secondary Aquifer

#### Superficial Aquifers

- High Vulnerability, Principal Aquifer
- High Vulnerability, Secondary Aquifer
- Medium Vulnerability, Principal Aquifer
- Medium Vulnerability, Secondary Aquifer
- Low Vulnerability, Principal Aquifer
- Low Vulnerability, Secondary Aquifer

- Unproductive Aquifer
- Soluble Rock

### Site Sensitivity Context Map - Slice B

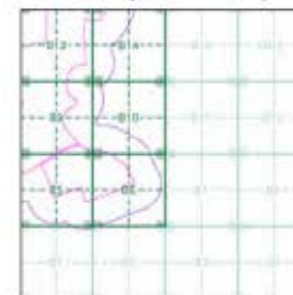

### Order Details

Order Number: 287331844\_1\_1  
 Customer Ref: 21-1098.02  
 National Grid Reference: 490370, 377000  
 Slice: B  
 Site Area (Ha): 331.04  
 Search Buffer (m): 250

### Site Details

West Burton 2



Tel: 0844 544 9952  
 Fax: 0844 544 9951  
 Web: www.environment.co.uk

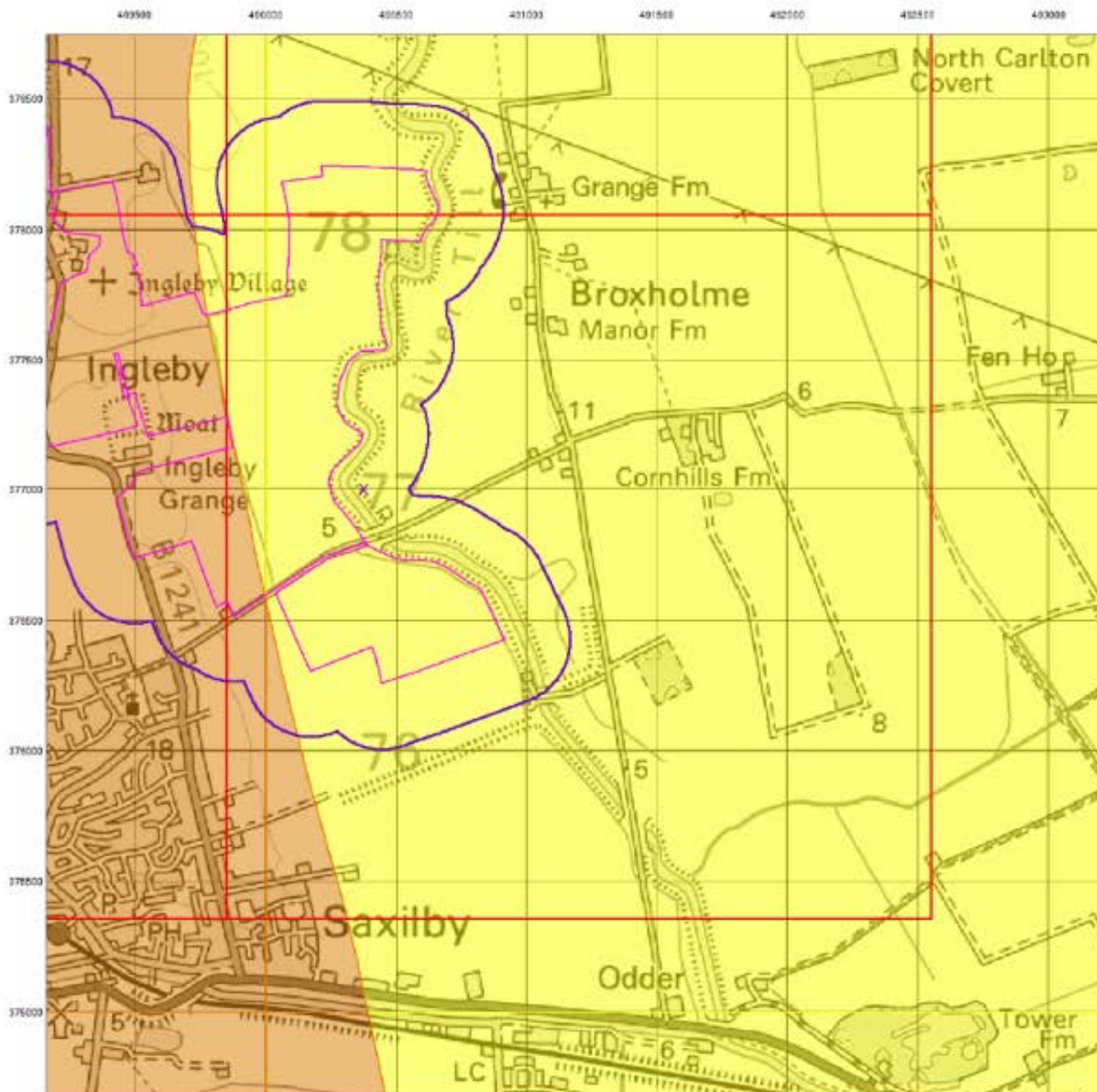

© Crown Copyright. All Rights Reserved. Licence Number 100020422



## Bedrock Aquifer Designation

### General

- Specified Site
- Specified Buffer(s)
- Bearing Reference Point
- Elevation
- Map ID

### Agency and Hydrological

#### Geological Classes

- Principal Aquifer
- Secondary A Aquifer
- Secondary B Aquifer
- Secondary Undifferentiated
- Unproductive Strata
- Unknown
- Unknown (Lakes and Landfill)

### Site Sensitivity Context Map - Slice B

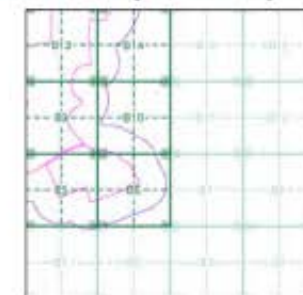

### Order Details

Order Number: 287331844\_1\_1  
 Customer Ref: 21-1098.02  
 National Grid Reference: 490370, 377000  
 Slice: B  
 Site Area (Ha): 331.04  
 Search Buffer (m): 250

### Site Details

West Burton 2



Tel: 0844 544 9922  
 Fax: 0844 544 9951  
 Web: www.environmental.co.uk

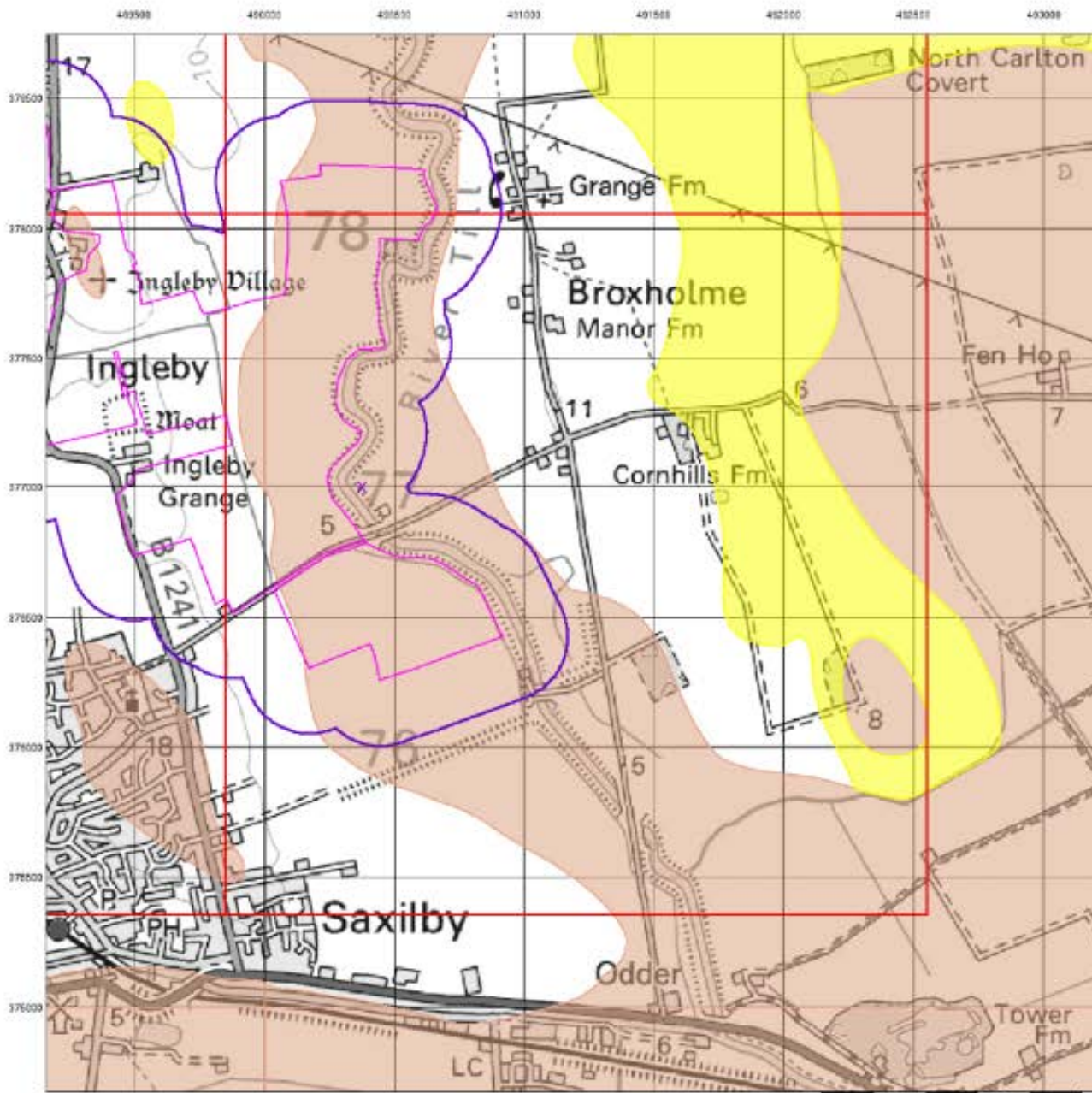

© Crown Copyright. All Rights Reserved. Licence Number 100020432



## Superficial Aquifer Designation

### General

- ◇ Specified Site
- Specified Buffer(s)
- ✕ Bearing Reference Point
- Etc.
- Map ID

### Agency and Hydrological

#### Geological Classes

- Principal Aquifer
- Secondary A Aquifer
- Secondary B Aquifer
- Secondary Undifferentiated
- Unproductive Strata
- Unknown
- Unknown (Lakes and Landslip)

### Site Sensitivity Context Map - Slice B

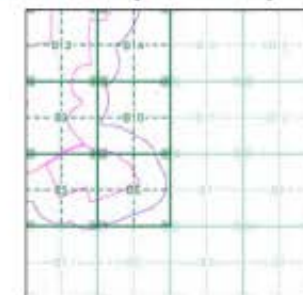

### Order Details

Order Number:	287331844_1_1
Customer Ref:	21-1098.02
National Grid Reference:	490370, 377000
Slice:	B
Site Area (Ha):	331.04
Search Buffer (m):	250

### Site Details

West Burton 2



Tel: 0844 544 9952  
 Fax: 0844 544 9951  
 Web: www.environmental.co.uk

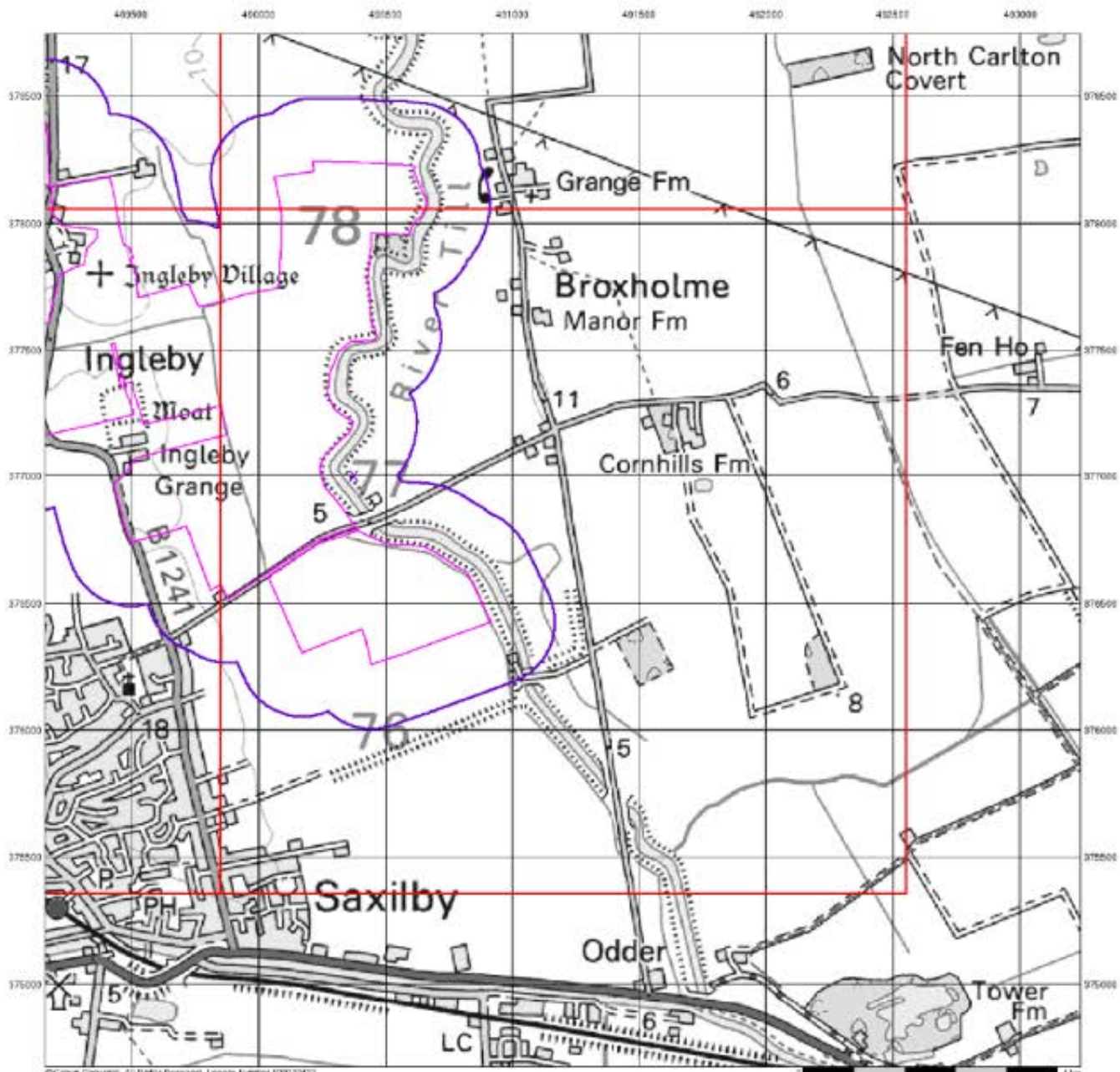

© Crown Copyright. All Rights Reserved. Licence Number 100020422



## Source Protection Zones

### General

- Specified Site
- Specified Buffer(s)
- Clearing Reference Point
- EICU
- Map ID

### Agency and Hydrological

- Inner zone (Zone 1)
- Inner zone - subsurface activity only (Zone 1c)
- Outer zone (Zone 2)
- Outer zone - subsurface activity only (Zone 2c)
- Total catchment (Zone 3)
- Total catchment - subsurface activity only (Zone 3c)
- Special interest (Zone 4)

### Site Sensitivity Context Map - Slice B

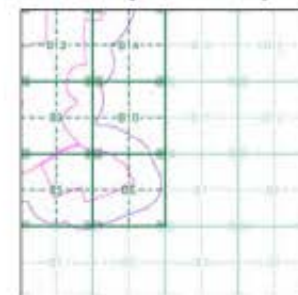

### Order Details

Order Number: 287331844\_1\_1  
 Customer Ref: 21-1098.02  
 National Grid Reference: 490370, 377000  
 Slice: B  
 Site Area (Ha): 331.04  
 Search Buffer (m): 250

### Site Details

West Burton 2



Tel: 0844 544 9922  
 Fax: 0844 544 9951  
 Web: www.environment.co.uk

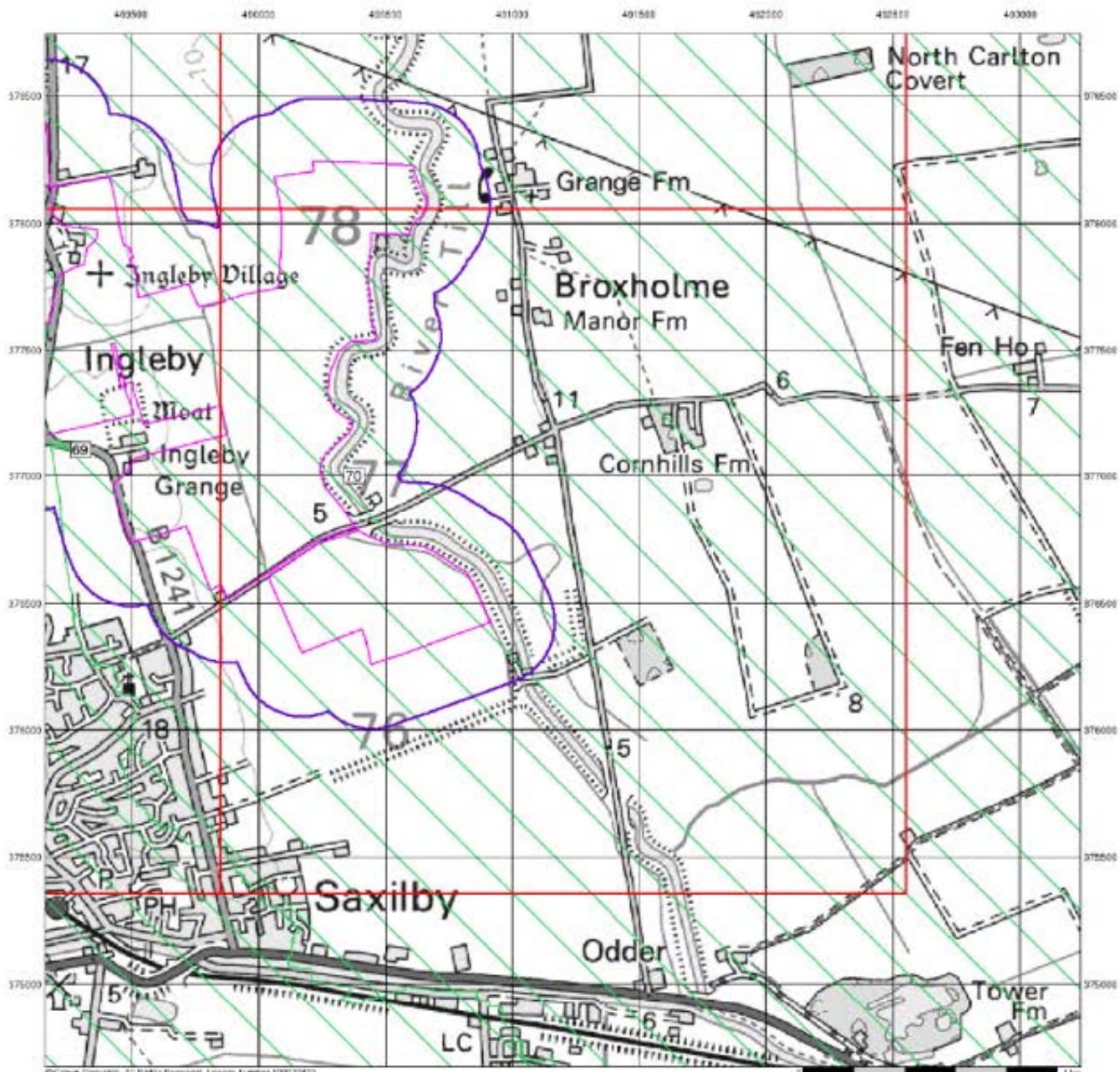

© Crown Copyright. All Rights Reserved. Licence Number 100020422



## Sensitive Land Uses

### General

- Specified Site
- Specified Buffer(s)
- ✕ Bearing Reference Point
- Etc.
- Map ID

### Sensitive Land Uses

- Ancient Woodland
- Area of Adopted Green Belt
- Area of Unadopted Green Belt
- Area of Outstanding Natural Beauty
- Environmentally Sensitive Area
- Forest Park
- Local Nature Reserve
- Marine Nature Reserve
- National Nature Reserve
- National Park
- Nitrate Sensitive Area
- Noise Vulnerable Zone
- Remnant Site
- Site of Special Scientific Interest
- Special Area of Conservation
- Special Protection Area
- World Heritage Sites

### Site Sensitivity Context Map - Slice B

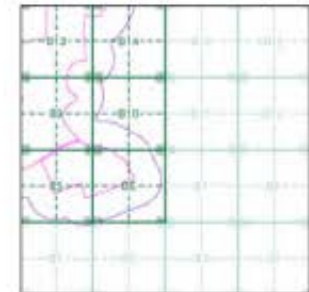

### Order Details

Order Number: 287331844\_1\_1  
 Customer Ref: 21-1098.02  
 National Grid Reference: 490370, 377000  
 Slice: B  
 Site Area (Ha): 331.04  
 Search Buffer (m): 250

### Site Details

West Burton 2

**Landmark**  
 INFORMATION GROUP

Tel: 0844 544 9952  
 Fax: 0844 544 9951  
 Web: www.environmental.co.uk

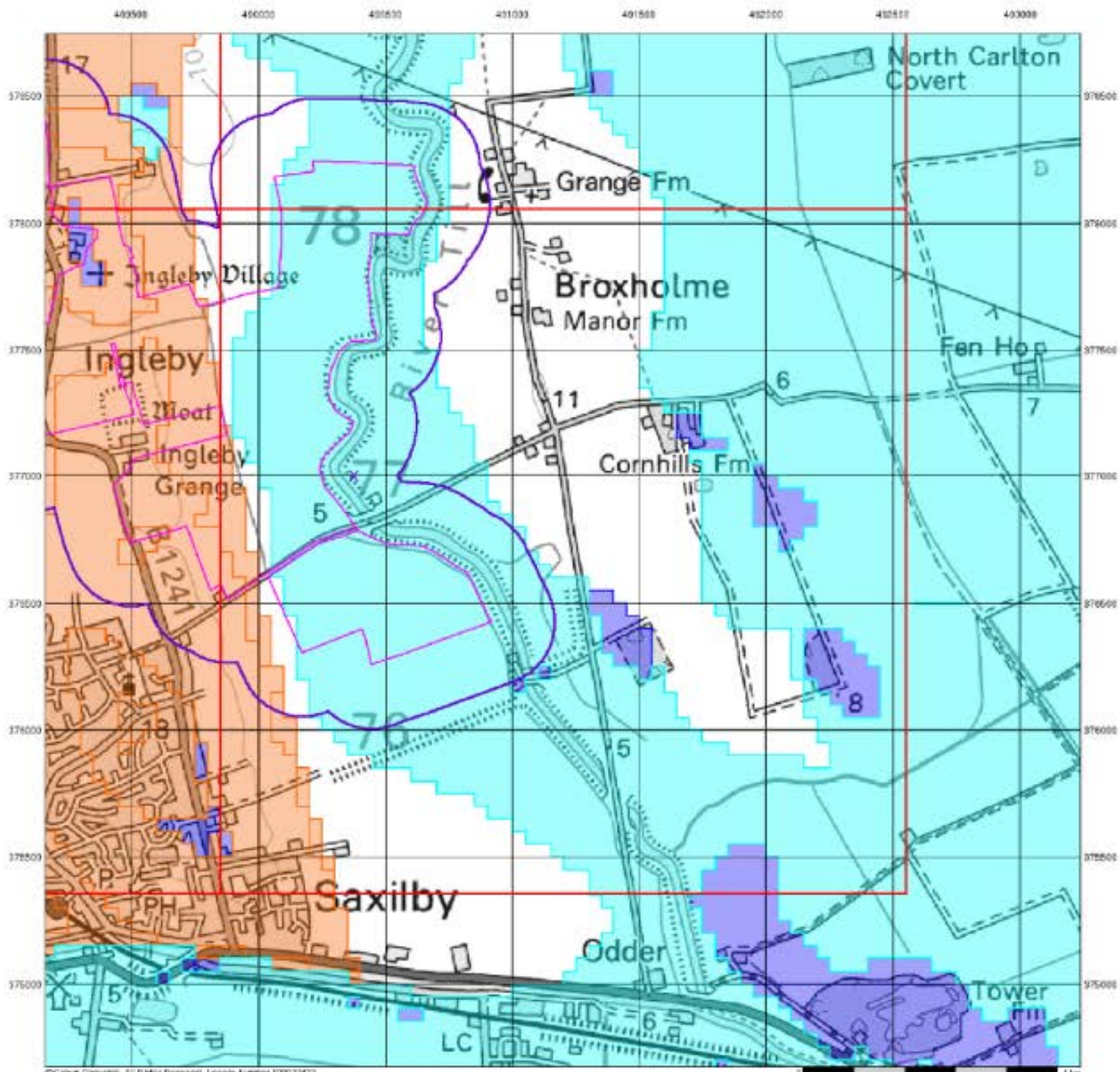

© Crown Copyright. All Rights Reserved. Licence Number 100020402



**BGS Flood GFS Data**

**General**

- Specified EIM
- Specified Buffer(s)
- Existing Reference Point
- Site

**Agency and Hydrological (Flood)**

- Limited Potential for Groundwater Flooding to Occur
- Potential for Groundwater Flooding if Property Situated Below Ground Level
- Potential for Groundwater Flooding to Occur at Surface

**Site Sensitivity Context Map - Slice B**

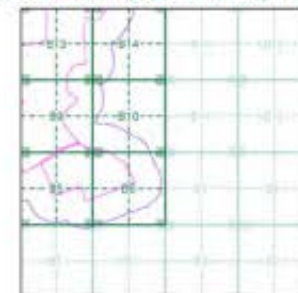

**Order Details**

Order Number: 287331844\_1\_1  
 Customer Ref: 21-1098.02  
 National Grid Reference: 490370, 377000  
 Slice: B  
 Site Area (Ha): 331.04  
 Search Buffer (m): 250

**Site Details**

West Burton 2



Tel: 0844 544 9952  
 Fax: 0844 544 9951  
 Web: www.environment.co.uk

## Envirocheck<sup>®</sup> Report:

### Datasheet

#### Order Details:

**Order Number:**

287331844\_1\_1

**Customer Reference:**

21-1098.02

**National Grid Reference:**

488570, 378350

**Slice:**

C

**Site Area (Ha):**

331.04

**Search Buffer (m):**

250

#### Site Details:

West Burton 2

#### Client Details:

Mr A Howells  
Delta Simons  
3 Henley Office Park  
Doddington Road  
Lincoln  
LN6 3QR



Report Section	Page Number
Summary	-
Agency & Hydrological	1
Waste	8
Hazardous Substances	-
Geological	9
Industrial Land Use	11
Sensitive Land Use	12
Data Currency	13
Data Suppliers	18
Useful Contacts	19

## Introduction

The Environment Act 1995 has made site sensitivity a key issue, as the legislation pays as much attention to the pathways by which contamination could spread, and to the vulnerable targets of contamination, as it does the potential sources of contamination. For this reason, Landmark's Site Sensitivity maps and Datasheet(s) place great emphasis on statutory data provided by the Environment Agency/Natural Resources Wales and the Scottish Environment Protection Agency; it also incorporates data from Natural England (and the Scottish and Welsh equivalents) and Local Authorities; and highlights hydrogeological features required by environmental and geotechnical consultants. It does not include any information concerning past uses of land. The datasheet is produced by querying the Landmark database to a distance defined by the client from a site boundary provided by the client. In this datasheet the National Grid References (NGRs) are rounded to the nearest 10m in accordance with Landmark's agreements with a number of Data Suppliers.

## Copyright Notice

© Landmark Information Group Limited 2021. The Copyright on the information and data and its format as contained in this Envirocheck® Report ("Report") is the property of Landmark Information Group Limited ("Landmark") and several other Data Providers, including (but not limited to) Ordnance Survey, British Geological Survey, the Environment Agency/Natural Resources Wales and Natural England, and must not be reproduced in whole or in part by photocopying or any other method. The Report is supplied under Landmark's Terms and Conditions accepted by the Customer. A copy of Landmark's Terms and Conditions can be found with the Index Map for this report. Additional copies of the Report may be obtained from Landmark, subject to Landmark's charges in force from time to time. The Copyright, design rights and any other intellectual rights shall remain the exclusive property of Landmark and /or other Data providers, whose Copyright material has been included in this Report. © Environment Agency & United Kingdom Research and Innovation 2021. © Natural Resources Wales & United Kingdom Research and Innovation 2021.

## Natural England Copyright Notice

Site of Special Scientific Interest, National Nature Reserve, Ramsar, Special Protection Area, Special Conservation Area, Marine Nature Reserve data (derived from Ordnance Survey 1:10000 raster) is provided by, and used with the permission of, Natural England who retain the copyright and Intellectual Property Rights for the data.

## Scottish Natural Heritage Copyright

Contains SNH information licensed under the Open Government Licence v3 0.

## Ove Arup Copyright Notice

The Mining Instability data was obtained on licence from Ove Arup & Partners Limited (for further information, contact mining\_review@arup.com). No reproduction or further use of such Data is to be made without the prior written consent of Ove Arup & Partners Limited. The supplied Mining Instability data is derived from publicly available records and other third party sources and neither Ove Arup & Partners nor Landmark warrant the accuracy or completeness of such information or data.

## Stantec Copyright Notice

The cavity data presented has been extracted from the PBA (now Stantec UK Ltd) enhanced version of the original DEFRA national cavity databases. Stantec UK Ltd retain the copyright & intellectual property rights in the data. Whilst all reasonable efforts are made to check that the information contained in the cavity databases is accurate we do not warrant that the data is complete or error free. The information is based upon our own researches and those collated from a number of external sources and is continually being augmented and updated by Stantec UK Ltd. In no event shall Stantec UK Ltd or Landmark be liable for any loss or damage including, without limitation, indirect or consequential loss or damage arising from the use of this data.

## Radon Potential dataset Copyright Notice

Information supplied from a joint dataset compiled by The British Geological Survey and Public Health England.

## Natural Resources Wales Copyright Notice

Contains Natural Resources Wales information © Natural Resources Wales and Database Right. All rights Reserved. Contains Ordnance Survey Data. Ordnance Survey Licence number 100019741. Crown Copyright and Database Right. Contains Natural Resources Wales information © Natural Resources Wales and Database Right. All rights Reserved. Some features of this information are based on digital spatial data licensed from the Centre for Ecology & Hydrology © NERC (CEH). Defra, Met Office and DARD Rivers Agency © Crown copyright. © Cranfield University. © James Hutton Institute. Contains OS data © Crown copyright and database right 2021. Land & Property Services © Crown copyright and database right.

## Report Version v53.0

Data Type	Page Number	On Site	0 to 250m (*up to 500m)
<b>Agency &amp; Hydrological</b>			
BGS Groundwater Flooding Susceptibility	pg 1	Yes	Yes
Contaminated Land Register Entries and Notices			
Discharge Consents			
Prosecutions Relating to Controlled Waters			n/a
Enforcement and Prohibition Notices			
Integrated Pollution Controls			
Integrated Pollution Prevention And Control			
Local Authority Integrated Pollution Prevention And Control			
Local Authority Pollution Prevention and Controls			
Local Authority Pollution Prevention and Control Enforcements			
Nearest Surface Water Feature	pg 1	Yes	
Pollution Incidents to Controlled Waters			
Prosecutions Relating to Authorised Processes			
Registered Radioactive Substances			
River Quality			
River Quality Biology Sampling Points			
River Quality Chemistry Sampling Points			
Substantiated Pollution Incident Register			
Water Abstractions			
Water Industry Act Referrals			
Groundwater Vulnerability Map	pg 1	Yes	n/a
Groundwater Vulnerability - Soluble Rock Risk			n/a
Groundwater Vulnerability - Local Information			n/a
Bedrock Aquifer Designations	pg 4	Yes	n/a
Superficial Aquifer Designations	pg 5	Yes	n/a
Source Protection Zones			
Extreme Flooding from Rivers or Sea without Defences	pg 5	Yes	
Flooding from Rivers or Sea without Defences			
Areas Benefiting from Flood Defences			
Flood Water Storage Areas			
Flood Defences			
OS Water Network Lines	pg 5	1	16

Data Type	Page Number	On Site	0 to 250m (*up to 500m)
<b>Waste</b>			
BGS Recorded Landfill Sites			
Historical Landfill Sites			
Integrated Pollution Control Registered Waste Sites			
Licensed Waste Management Facilities (Landfill Boundaries)			
Licensed Waste Management Facilities (Locations)			
Local Authority Landfill Coverage	pg 8	2	n/a
Local Authority Recorded Landfill Sites			
Potentially Infilled Land (Non-Water)			
Potentially Infilled Land (Water)			
Registered Landfill Sites			
Registered Waste Transfer Sites			
Registered Waste Treatment or Disposal Sites			
<b>Hazardous Substances</b>			
Control of Major Accident Hazards Sites (COMAH)			
Explosive Sites			
Notification of Installations Handling Hazardous Substances (NIHHS)			
Planning Hazardous Substance Consents			
Planning Hazardous Substance Enforcements			

Data Type	Page Number	On Site	0 to 250m (*up to 500m)
<b>Geological</b>			
BGS 1:625,000 Solid Geology	pg 9	Yes	n/a
BGS Estimated Soil Chemistry	pg 9	Yes	Yes
BGS Recorded Mineral Sites			
BGS Urban Soil Chemistry			
BGS Urban Soil Chemistry Averages			
CBSCB Compensation District			n/a
Coal Mining Affected Areas			n/a
Mining Instability			n/a
Man-Made Mining Cavities			
Natural Cavities			
Non Coal Mining Areas of Great Britain			
Potential for Collapsible Ground Stability Hazards	pg 9	Yes	
Potential for Compressible Ground Stability Hazards			
Potential for Ground Dissolution Stability Hazards			
Potential for Landslide Ground Stability Hazards	pg 9	Yes	
Potential for Running Sand Ground Stability Hazards	pg 10	Yes	Yes
Potential for Shrinking or Swelling Clay Ground Stability Hazards	pg 10	Yes	
Radon Potential - Radon Affected Areas			n/a
Radon Potential - Radon Protection Measures			n/a
<b>Industrial Land Use</b>			
Contemporary Trade Directory Entries	pg 11		3
Fuel Station Entries			
Points of Interest - Commercial Services			
Points of Interest - Education and Health			
Points of Interest - Manufacturing and Production	pg 11		2
Points of Interest - Public Infrastructure	pg 11		2
Points of Interest - Recreational and Environmental			
Gas Pipelines			
Underground Electrical Cables			

Data Type	Page Number	On Site	0 to 250m (*up to 500m)
<b>Sensitive Land Use</b>			
Ancient Woodland			
Areas of Adopted Green Belt			
Areas of Unadopted Green Belt			
Areas of Outstanding Natural Beauty			
Environmentally Sensitive Areas			
Forest Parks			
Local Nature Reserves			
Marine Nature Reserves			
National Nature Reserves			
National Parks			
Nitrate Sensitive Areas			
Nitrate Vulnerable Zones	pg 12	2	1
Ramsar Sites			
Sites of Special Scientific Interest			
Special Areas of Conservation			
Special Protection Areas			
World Heritage Sites			

Map ID	Details	Quadrant Reference (Compass Direction)	Estimated Distance From Site	Contact	NGR
	<b>BGS Groundwater Flooding Susceptibility</b> Flooding Type: Limited Potential for Groundwater Flooding to Occur	C3SW (NE)	0	1	488567 378346
	<b>BGS Groundwater Flooding Susceptibility</b> Flooding Type: Limited Potential for Groundwater Flooding to Occur	C3NE (E)	0	1	488950 378400
	<b>BGS Groundwater Flooding Susceptibility</b> Flooding Type: Limited Potential for Groundwater Flooding to Occur	C2SE (W)	0	1	488300 378346
	<b>BGS Groundwater Flooding Susceptibility</b> Flooding Type: Limited Potential for Groundwater Flooding to Occur	(SE)	0	1	489000 377800
	<b>BGS Groundwater Flooding Susceptibility</b> Flooding Type: Potential for Groundwater Flooding of Property Situated Below Ground Level	C4SW (E)	0	1	489250 378100
	<b>BGS Groundwater Flooding Susceptibility</b> Flooding Type: Limited Potential for Groundwater Flooding to Occur	C2NW (W)	0	1	487850 378550
	<b>BGS Groundwater Flooding Susceptibility</b> Flooding Type: Potential for Groundwater Flooding to Occur at Surface	(SE)	0	1	489950 377650
	<b>BGS Groundwater Flooding Susceptibility</b> Flooding Type: Potential for Groundwater Flooding to Occur at Surface	(E)	0	1	490000 378650
	<b>BGS Groundwater Flooding Susceptibility</b> Flooding Type: Potential for Groundwater Flooding to Occur at Surface	C3NE (E)	56	1	489000 378500
	<b>BGS Groundwater Flooding Susceptibility</b> Flooding Type: Potential for Groundwater Flooding of Property Situated Below Ground Level	C3NE (NE)	127	1	489000 378550
	<b>BGS Groundwater Flooding Susceptibility</b> Flooding Type: Potential for Groundwater Flooding to Occur at Surface	C4NW (E)	146	1	489450 378400
	<b>BGS Groundwater Flooding Susceptibility</b> Flooding Type: Potential for Groundwater Flooding of Property Situated Below Ground Level	C3NE (NE)	214	1	489000 378650
	<b>Nearest Surface Water Feature</b>	C2SW (SW)	0	-	488100 378085
	<b>Groundwater Vulnerability Map</b> Combined Classification: Secondary Bedrock Aquifer - High Vulnerability Combined Vulnerability: High Combined Aquifer: Productive Bedrock Aquifer, Productive Superficial Aquifer Pollutant Speed: Low Bedrock Flow: Well Connected Fractures Dilution: <300 mm/year Baseflow Index: 40-70% Superficial: <90% Patchiness: Superficial: <3m Thickness: Superficial: No Data Recharge:	C4SW (SE)	0	2	489244 378064
	<b>Groundwater Vulnerability Map</b> Combined Classification: Secondary Superficial Aquifer - High Vulnerability Combined Vulnerability: High Combined Aquifer: Productive Bedrock Aquifer, Productive Superficial Aquifer Pollutant Speed: High Bedrock Flow: Poorly Connected Fractures Dilution: <300 mm/year Baseflow Index: >70% Superficial: <90% Patchiness: Superficial: <3m Thickness: Superficial: High Recharge:	(E)	0	2	490000 378643

Map ID	Details	Quadrant Reference (Compass Direction)	Estimated Distance From Site	Contact	NGR
	<p><b>Groundwater Vulnerability Map</b></p> <p>Combined Classification: Secondary Bedrock Aquifer - High Vulnerability</p> <p>Combined Vulnerability: High</p> <p>Combined Aquifer: Productive Bedrock Aquifer, No Superficial Aquifer</p> <p>Pollutant Speed: Low</p> <p>Bedrock Flow: Well Connected Fractures</p> <p>Dilution: &lt;300 mm/year</p> <p>Baseflow Index: 40-70%</p> <p>Superficial Patchiness: &lt;90%</p> <p>Superficial Thickness: &lt;3m</p> <p>Superficial Recharge: No Data</p>	(E)	0	2	489730 378000
	<p><b>Groundwater Vulnerability Map</b></p> <p>Combined Classification: Secondary Bedrock Aquifer - High Vulnerability</p> <p>Combined Vulnerability: High</p> <p>Combined Aquifer: Productive Bedrock Aquifer, No Superficial Aquifer</p> <p>Pollutant Speed: High</p> <p>Bedrock Flow: Poorly Connected Fractures</p> <p>Dilution: &lt;300 mm/year</p> <p>Baseflow Index: &gt;70%</p> <p>Superficial Patchiness: &lt;90%</p> <p>Superficial Thickness: &lt;3m</p> <p>Superficial Recharge: High</p>	(E)	0	2	490000 378000
	<p><b>Groundwater Vulnerability Map</b></p> <p>Combined Classification: Secondary Bedrock Aquifer - High Vulnerability</p> <p>Combined Vulnerability: High</p> <p>Combined Aquifer: Productive Bedrock Aquifer, Productive Superficial Aquifer</p> <p>Pollutant Speed: Low</p> <p>Bedrock Flow: Well Connected Fractures</p> <p>Dilution: &lt;300 mm/year</p> <p>Baseflow Index: 40-70%</p> <p>Superficial Patchiness: &lt;90%</p> <p>Superficial Thickness: &lt;3m</p> <p>Superficial Recharge: No Data</p>	(SE)	0	2	489943 377572
	<p><b>Groundwater Vulnerability Map</b></p> <p>Combined Classification: Secondary Bedrock Aquifer - High Vulnerability</p> <p>Combined Vulnerability: High</p> <p>Combined Aquifer: Productive Bedrock Aquifer, Productive Superficial Aquifer</p> <p>Pollutant Speed: Low</p> <p>Bedrock Flow: Well Connected Fractures</p> <p>Dilution: &lt;300 mm/year</p> <p>Baseflow Index: 40-70%</p> <p>Superficial Patchiness: &lt;90%</p> <p>Superficial Thickness: &lt;3m</p> <p>Superficial Recharge: No Data</p>	(SE)	0	2	489235 378000

Map ID	Details	Quadrant Reference (Compass Direction)	Estimated Distance From Site	Contact	NGR
	<p><b>Groundwater Vulnerability Map</b></p> <p>Combined Classification: Secondary Superficial Aquifer - High Vulnerability            Combined Vulnerability: High            Combined Aquifer: Productive Bedrock Aquifer, Productive Superficial Aquifer            Pollutant Speed: High            Bedrock Flow: Poorly Connected Fractures            Dilution: &lt;300 mm/year            Baseflow Index: &gt;70%            Superficial Patchiness: &lt;90%            Superficial Thickness: &lt;3m            Superficial Recharge: High</p>	(E)	0	2	490041 378000
	<p><b>Groundwater Vulnerability Map</b></p> <p>Combined Classification: Secondary Bedrock Aquifer - High Vulnerability            Combined Vulnerability: High            Combined Aquifer: Productive Bedrock Aquifer, No Superficial Aquifer            Pollutant Speed: High            Bedrock Flow: Poorly Connected Fractures            Dilution: &lt;300 mm/year            Baseflow Index: &gt;70%            Superficial Patchiness: &lt;90%            Superficial Thickness: &lt;3m            Superficial Recharge: High</p>	(E)	0	2	490000 378346
	<p><b>Groundwater Vulnerability Map</b></p> <p>Combined Classification: Secondary Bedrock Aquifer - High Vulnerability            Combined Vulnerability: High            Combined Aquifer: Productive Bedrock Aquifer, No Superficial Aquifer            Pollutant Speed: Low            Bedrock Flow: Well Connected Fractures            Dilution: &lt;300 mm/year            Baseflow Index: 40-70%            Superficial Patchiness: &lt;90%            Superficial Thickness: &lt;3m            Superficial Recharge: No Data</p>	C3SE (E)	0	2	489000 378346
	<p><b>Groundwater Vulnerability Map</b></p> <p>Combined Classification: Secondary Bedrock Aquifer - High Vulnerability            Combined Vulnerability: High            Combined Aquifer: Productive Bedrock Aquifer, No Superficial Aquifer            Pollutant Speed: Low            Bedrock Flow: Well Connected Fractures            Dilution: &lt;300 mm/year            Baseflow Index: 40-70%            Superficial Patchiness: &lt;90%            Superficial Thickness: &lt;3m            Superficial Recharge: No Data</p>	C2SW (W)	0	2	488000 378346



Map ID	Details	Quadrant Reference (Compass Direction)	Estimated Distance From Site	Contact	NGR
	<b>Groundwater Vulnerability Map</b> Combined Classification: Secondary Bedrock Aquifer - High Vulnerability Combined Vulnerability: High Combined Aquifer: Productive Bedrock Aquifer, No Superficial Aquifer Pollutant Speed: Low Bedrock Flow: Well Connected Fractures Dilution: <300 mm/year Baseflow Index: 40-70% Superficial Patchiness: <90% Superficial Thickness: <3m Superficial Recharge: No Data	C3SW (NE)	0	2	488567 378346
	<b>Groundwater Vulnerability Map</b> Combined Classification: Secondary Bedrock Aquifer - High Vulnerability Combined Vulnerability: High Combined Aquifer: Productive Bedrock Aquifer, No Superficial Aquifer Pollutant Speed: Low Bedrock Flow: Well Connected Fractures Dilution: <300 mm/year Baseflow Index: 40-70% Superficial Patchiness: <90% Superficial Thickness: <3m Superficial Recharge: No Data	(SW)	0	2	488000 378000
	<b>Groundwater Vulnerability Map</b> Combined Classification: Secondary Bedrock Aquifer - High Vulnerability Combined Vulnerability: High Combined Aquifer: Productive Bedrock Aquifer, No Superficial Aquifer Pollutant Speed: Low Bedrock Flow: Well Connected Fractures Dilution: <300 mm/year Baseflow Index: 40-70% Superficial Patchiness: <90% Superficial Thickness: <3m Superficial Recharge: No Data	(S)	0	2	488567 378000
	<b>Groundwater Vulnerability Map</b> Combined Classification: Secondary Bedrock Aquifer - High Vulnerability Combined Vulnerability: High Combined Aquifer: Productive Bedrock Aquifer, No Superficial Aquifer Pollutant Speed: Low Bedrock Flow: Well Connected Fractures Dilution: <300 mm/year Baseflow Index: 40-70% Superficial Patchiness: <90% Superficial Thickness: <3m Superficial Recharge: No Data	(SE)	0	2	489000 378000
	<b>Groundwater Vulnerability - Soluble Rock Risk</b> None				
	<b>Bedrock Aquifer Designations</b> Aquifer Designation: Secondary Aquifer - Undifferentiated	C4SE (E)	0	2	489706 378364
	<b>Bedrock Aquifer Designations</b> Aquifer Designation: Secondary Aquifer - Undifferentiated	(E)	0	2	490000 378346
	<b>Bedrock Aquifer Designations</b> Aquifer Designation: Secondary Aquifer - B	C3SW (NE)	0	2	488567 378346

Map ID	Details	Quadrant Reference (Compass Direction)	Estimated Distance From Site	Contact	NGR
	<b>Superficial Aquifer Designations</b> Aquifer Designation: Secondary Aquifer - A	(SE)	0	2	489943 377572
	<b>Superficial Aquifer Designations</b> Aquifer Designation: Secondary Aquifer - A	(E)	0	2	490000 378643
	<b>Superficial Aquifer Designations</b> Aquifer Designation: Secondary Aquifer - A	C4SW (SE)	0	2	489244 378064
	<b>Extreme Flooding from Rivers or Sea without Defences</b> Type: Extent of Extreme Flooding from Rivers or Sea without Defences Flood Plain Type: Fluvial Models Boundary Accuracy: As Supplied	C2SW (W)	0	3	488124 378212
	<b>Flooding from Rivers or Sea without Defences</b> None				
	<b>Areas Benefiting from Flood Defences</b> None				
	<b>Flood Water Storage Areas</b> None				
	<b>Flood Defences</b> None				
1	<b>OS Water Network Lines</b> Watercourse Form: Inland river Watercourse Length: 483.5 Watercourse Level: On ground surface Permanent: True Watercourse Name: Not Supplied Catchment Name: Trent Primacy: 1	C2SW (W)	0	4	488075 378316
2	<b>OS Water Network Lines</b> Watercourse Form: Inland river Watercourse Length: 516.7 Watercourse Level: On ground surface Permanent: True Watercourse Name: Not Supplied Catchment Name: Witham Primacy: 1	C3SE (SE)	1	4	488939 378072
3	<b>OS Water Network Lines</b> Watercourse Form: Inland river Watercourse Length: 583.7 Watercourse Level: On ground surface Permanent: True Watercourse Name: Not Supplied Catchment Name: Witham Primacy: 1	C3SW (E)	2	4	488722 378386
4	<b>OS Water Network Lines</b> Watercourse Form: Inland river Watercourse Length: 201.3 Watercourse Level: On ground surface Permanent: True Watercourse Name: Not Supplied Catchment Name: Trent Primacy: 1	C2NE (NW)	4	4	488249 378493
5	<b>OS Water Network Lines</b> Watercourse Form: Inland river Watercourse Length: 332.9 Watercourse Level: On ground surface Permanent: True Watercourse Name: Not Supplied Catchment Name: Trent Primacy: 1	C2NW (W)	6	4	488051 378474
6	<b>OS Water Network Lines</b> Watercourse Form: Inland river Watercourse Length: 241.6 Watercourse Level: On ground surface Permanent: True Watercourse Name: Not Supplied Catchment Name: Trent Primacy: 1	C2NE (NW)	10	4	488251 378495

Map ID	Details	Quadrant Reference (Compass Direction)	Estimated Distance From Site	Contact	NGR
7	<b>OS Water Network Lines</b> Watercourse Form: Inland river Watercourse Length: 319.4 Watercourse Level: On ground surface Permanent: True Watercourse Name: Not Supplied Catchment Name: Trent Primacy: 1	(W)	21	4	487564 378034
8	<b>OS Water Network Lines</b> Watercourse Form: Inland river Watercourse Length: 448.3 Watercourse Level: On ground surface Permanent: True Watercourse Name: Not Supplied Catchment Name: Witham Primacy: 1	C4SE (E)	73	4	489614 378336
9	<b>OS Water Network Lines</b> Watercourse Form: Inland river Watercourse Length: 46.1 Watercourse Level: On ground surface Permanent: True Watercourse Name: Not Supplied Catchment Name: Witham Primacy: 2	C3SW (SE)	84	4	488752 378191
10	<b>OS Water Network Lines</b> Watercourse Form: Inland river Watercourse Length: 262.6 Watercourse Level: On ground surface Permanent: True Watercourse Name: Not Supplied Catchment Name: Witham Primacy: 1	C4SE (E)	194	4	489605 378228
11	<b>OS Water Network Lines</b> Watercourse Form: Inland river Watercourse Length: 110.3 Watercourse Level: On ground surface Permanent: True Watercourse Name: Not Supplied Catchment Name: Witham Primacy: 1	C4SE (E)	195	4	489592 378342
12	<b>OS Water Network Lines</b> Watercourse Form: Lake Watercourse Length: 5.9 Watercourse Level: On ground surface Permanent: True Watercourse Name: Not Supplied Catchment Name: Witham Primacy: 1	C4SE (E)	220	4	489554 378352
13	<b>OS Water Network Lines</b> Watercourse Form: Inland river Watercourse Length: 49.2 Watercourse Level: On ground surface Permanent: True Watercourse Name: Not Supplied Catchment Name: Witham Primacy: 1	C4SE (E)	225	4	489555 378357
14	<b>OS Water Network Lines</b> Watercourse Form: Inland river Watercourse Length: 2.0 Watercourse Level: On ground surface Permanent: True Watercourse Name: Not Supplied Catchment Name: Witham Primacy: 1	C4SE (E)	238	4	489590 378342
15	<b>OS Water Network Lines</b> Watercourse Form: Inland river Watercourse Length: 13.4 Watercourse Level: On ground surface Permanent: True Watercourse Name: Not Supplied Catchment Name: Witham Primacy: 1	C4SE (E)	239	4	489592 378342

Map ID	Details	Quadrant Reference (Compass Direction)	Estimated Distance From Site	Contact	NGR
16	<b>OS Water Network Lines</b> Watercourse Form: Inland river Watercourse Length: 9.5 Watercourse Level: Underground Permanent: True Watercourse Name: Not Supplied Catchment Name: Witham Primacy: 1	C4SE (E)	246	4	489605 378338
17	<b>OS Water Network Lines</b> Watercourse Form: Inland river Watercourse Length: 426.9 Watercourse Level: On ground surface Permanent: True Watercourse Name: Not Supplied Catchment Name: Trent Primacy: 1	C2NE (NW)	246	4	488264 378731

Map ID	Details	Quadrant Reference (Compass Direction)	Estimated Distance From Site	Contact	NGR
	<b>Local Authority Landfill Coverage</b> Name: West Lindsey District Council - Has no landfill data to supply		0	5	488567 378346
	<b>Local Authority Landfill Coverage</b> Name: Lincolnshire County Council - Had landfill data but passed it to the relevant environment agency		0	6	488567 378346

Map ID	Details	Quadrant Reference (Compass Direction)	Estimated Distance From Site	Contact	NGR
	<b>BGS 1:625,000 Solid Geology</b> Description: Lias Group	C3SW (NE)	0	1	488567 378346
	<b>BGS Estimated Soil Chemistry</b> Source: British Geological Survey, National Geoscience Information Service Soil Sample Type: Rural Soil Arsenic Concentration: 15 - 25 mg/kg Cadmium Concentration: <1.8 mg/kg Chromium Concentration: 90 - 120 mg/kg Lead Concentration: <100 mg/kg Nickel Concentration: 15 - 30 mg/kg	C3SW (NE)	0	1	488567 378346
	<b>BGS Estimated Soil Chemistry</b> Source: British Geological Survey, National Geoscience Information Service Soil Sample Type: Rural Soil Arsenic Concentration: <15 mg/kg Cadmium Concentration: <1.8 mg/kg Chromium Concentration: 60 - 90 mg/kg Lead Concentration: <100 mg/kg Nickel Concentration: 15 - 30 mg/kg	C3SE (E)	0	1	489000 378346
	<b>BGS Estimated Soil Chemistry</b> Source: British Geological Survey, National Geoscience Information Service Soil Sample Type: Rural Soil Arsenic Concentration: <15 mg/kg Cadmium Concentration: <1.8 mg/kg Chromium Concentration: 40 - 60 mg/kg Lead Concentration: <100 mg/kg Nickel Concentration: <15 mg/kg	C4SW (SE)	0	1	489244 378064
	<b>BGS Estimated Soil Chemistry</b> Source: British Geological Survey, National Geoscience Information Service Soil Sample Type: Rural Soil Arsenic Concentration: <15 mg/kg Cadmium Concentration: <1.8 mg/kg Chromium Concentration: 40 - 60 mg/kg Lead Concentration: <100 mg/kg Nickel Concentration: <15 mg/kg	C3NE (E)	74	1	488999 378515
	<b>BGS Measured Urban Soil Chemistry</b> No data available				
	<b>BGS Urban Soil Chemistry Averages</b> No data available				
	<b>Coal Mining Affected Areas</b> In an area that might not be affected by coal mining				
	<b>Non Coal Mining Areas of Great Britain</b> No Hazard				
	<b>Potential for Collapsible Ground Stability Hazards</b> Hazard Potential: Very Low Source: British Geological Survey, National Geoscience Information Service	C3SW (NE)	0	1	488567 378346
	<b>Potential for Compressible Ground Stability Hazards</b> Hazard Potential: No Hazard Source: British Geological Survey, National Geoscience Information Service	C3SW (NE)	0	1	488567 378346
	<b>Potential for Ground Dissolution Stability Hazards</b> Hazard Potential: No Hazard Source: British Geological Survey, National Geoscience Information Service	C3SW (NE)	0	1	488567 378346
	<b>Potential for Landslide Ground Stability Hazards</b> Hazard Potential: Very Low Source: British Geological Survey, National Geoscience Information Service	C3SW (NE)	0	1	488567 378346

Map ID	Details	Quadrant Reference (Compass Direction)	Estimated Distance From Site	Contact	NGR
	<b>Potential for Running Sand Ground Stability Hazards</b> Hazard Potential: No Hazard Source: British Geological Survey, National Geoscience Information Service	C3SW (NE)	0	1	488567 378346
	<b>Potential for Running Sand Ground Stability Hazards</b> Hazard Potential: Very Low Source: British Geological Survey, National Geoscience Information Service	C4SW (SE)	0	1	489244 378064
	<b>Potential for Running Sand Ground Stability Hazards</b> Hazard Potential: Very Low Source: British Geological Survey, National Geoscience Information Service	C3NE (E)	74	1	488999 378515
	<b>Potential for Running Sand Ground Stability Hazards</b> Hazard Potential: Very Low Source: British Geological Survey, National Geoscience Information Service	C4NW (E)	153	1	489470 378434
	<b>Potential for Shrinking or Swelling Clay Ground Stability Hazards</b> Hazard Potential: Low Source: British Geological Survey, National Geoscience Information Service	C3SW (NE)	0	1	488567 378346
	<b>Radon Potential - Radon Affected Areas</b> Affected Area: The property is in a Lower probability radon area (less than 1% of homes are estimated to be at or above the Action Level). Source: British Geological Survey, National Geoscience Information Service	C3SW (NE)	0	1	488567 378346
	<b>Radon Potential - Radon Protection Measures</b> Protection Measure: No radon protective measures are necessary in the construction of new dwellings or extensions Source: British Geological Survey, National Geoscience Information Service	C3SW (NE)	0	1	488567 378346

Map ID	Details	Quadrant Reference (Compass Direction)	Estimated Distance From Site	Contact	NGR
18	<b>Contemporary Trade Directory Entries</b> Name: Brumfield Engineering Location: Unit 8, Old Park, Sturton Road, Lincoln, LN1 2PQ Classification: Engineering Services Status: <b>Inactive</b> Positional Accuracy: Automatically positioned to the address	C3NE (NE)	110	-	488919 378561
18	<b>Contemporary Trade Directory Entries</b> Name: Pauls Sheet Metal & Fabrications Location: The Old Park, Ingleby, Lincoln, LN1 2PQ Classification: Sheet Metal Work Status: <b>Inactive</b> Positional Accuracy: Automatically positioned to the address	C3NE (NE)	143	-	488912 378595
18	<b>Contemporary Trade Directory Entries</b> Name: Jays Auto Tints Location: The Bungalow, Ingleby, Lincoln, LN1 2PQ Classification: Window Tinting Status: <b>Inactive</b> Positional Accuracy: Automatically positioned to the address	C3NE (NE)	179	-	488922 378630
19	<b>Points of Interest - Manufacturing and Production</b> Name: Tanks Location: LN1 Category: Industrial Features Class Code: Tanks (Generic) Positional Accuracy: Positioned to an adjacent address or location	C3SW (SE)	82	7	488676 378118
19	<b>Points of Interest - Manufacturing and Production</b> Name: Tank Location: LN1 Category: Industrial Features Class Code: Tanks (Generic) Positional Accuracy: Positioned to address or location	C3SW (SE)	84	7	488681 378135
20	<b>Points of Interest - Public Infrastructure</b> Name: Reedman Services Ltd Location: Ingleby, Lincoln, LN1 2PQ Category: Water Class Code: Rivers and Canal Organisations and Infrastructure Positional Accuracy: Positioned to address or location	C3NE (NE)	143	7	488927 378594
20	<b>Points of Interest - Public Infrastructure</b> Name: Reedman Services Ltd Location: The Bungalow, Ingleby, Lincoln, LN1 2PQ Category: Water Class Code: Rivers and Canal Organisations and Infrastructure Positional Accuracy: Positioned to address or location	C3NE (NE)	179	7	488922 378630



Map ID	Details	Quadrant Reference (Compass Direction)	Estimated Distance From Site	Contact	NGR
21	<b>Nitrate Vulnerable Zones</b> Name: Fossdyke Canal Nvz Description: Surface Water Source: Environment Agency, Head Office	C3SW (NE)	0	2	488567 378346
22	<b>Nitrate Vulnerable Zones</b> Name: Lower Witham Nvz Description: Surface Water Source: Environment Agency, Head Office	C3SW (E)	0	2	488722 378386
23	<b>Nitrate Vulnerable Zones</b> Name: R Trent From Carlton-On-Trent To Laughton Drain Nvz Description: Surface Water Source: Environment Agency, Head Office	C1SW (W)	206	2	487388 378271

Agency & Hydrological	Version	Update Cycle
<b>Contaminated Land Register Entries and Notices</b> Environment Agency - Head Office West Lindsey District Council - Environmental Health Department	June 2020 September 2017	Annually Annual Rolling Update
<b>Discharge Consents</b> Environment Agency - Anglian Region Environment Agency - Midlands Region	July 2021 July 2021	Quarterly Quarterly
<b>Enforcement and Prohibition Notices</b> Environment Agency - Anglian Region	March 2013	
<b>Integrated Pollution Controls</b> Environment Agency - Anglian Region	January 2009	
<b>Integrated Pollution Prevention And Control</b> Environment Agency - Anglian Region	July 2021	Quarterly
<b>Local Authority Integrated Pollution Prevention And Control</b> West Lindsey District Council - Environmental Health Department	November 2014	Variable
<b>Local Authority Pollution Prevention and Controls</b> West Lindsey District Council - Environmental Health Department	November 2014	Annual Rolling Update
<b>Local Authority Pollution Prevention and Control Enforcements</b> West Lindsey District Council - Environmental Health Department	November 2014	Variable
<b>Nearest Surface Water Feature</b> Ordnance Survey	August 2021	
<b>Pollution Incidents to Controlled Waters</b> Environment Agency - Midlands Region Environment Agency - Anglian Region	December 1999 September 1999	
<b>Prosecutions Relating to Authorised Processes</b> Environment Agency - Anglian Region	July 2015	
<b>Prosecutions Relating to Controlled Waters</b> Environment Agency - Anglian Region	March 2013	
<b>Registered Radioactive Substances</b> Environment Agency - Anglian Region	June 2016	Annually
<b>River Quality</b> Environment Agency - Head Office	November 2001	Not Applicable
<b>River Quality Biology Sampling Points</b> Environment Agency - Head Office	April 2012	Annually
<b>River Quality Chemistry Sampling Points</b> Environment Agency - Head Office	April 2012	Annually
<b>Substantiated Pollution Incident Register</b> Environment Agency - Anglian Region - Northern Area	July 2021	Quarterly
<b>Water Abstractions</b> Environment Agency - Anglian Region Environment Agency - Midlands Region	July 2021 July 2021	Quarterly Quarterly
<b>Water Industry Act Referrals</b> Environment Agency - Anglian Region	October 2017	Quarterly
<b>Groundwater Vulnerability Map</b> Environment Agency - Head Office	June 2018	As notified
<b>Bedrock Aquifer Designations</b> Environment Agency - Head Office	January 2018	Annually
<b>Superficial Aquifer Designations</b> Environment Agency - Head Office	January 2018	Annually
<b>Source Protection Zones</b> Environment Agency - Head Office	May 2021	Bi-Annually

Agency & Hydrological	Version	Update Cycle
<b>Extreme Flooding from Rivers or Sea without Defences</b> Environment Agency - Head Office	September 2021	Quarterly
<b>Flooding from Rivers or Sea without Defences</b> Environment Agency - Head Office	September 2021	Quarterly
<b>Areas Benefiting from Flood Defences</b> Environment Agency - Head Office	September 2021	Quarterly
<b>Flood Water Storage Areas</b> Environment Agency - Head Office	September 2021	Quarterly
<b>Flood Defences</b> Environment Agency - Head Office	September 2021	Quarterly
<b>OS Water Network Lines</b> Ordnance Survey	July 2021	Quarterly
<b>Surface Water 1 in 30 year Flood Extent</b> Environment Agency - Head Office	May 2018	Annually
<b>Surface Water 1 in 100 year Flood Extent</b> Environment Agency - Head Office	May 2018	Annually
<b>Surface Water 1 in 1000 year Flood Extent</b> Environment Agency - Head Office	May 2018	Annually
<b>Surface Water Suitability</b> Environment Agency - Head Office	February 2016	Annually
<b>BGS Groundwater Flooding Susceptibility</b> British Geological Survey - National Geoscience Information Service	May 2013	Annually
Waste	Version	Update Cycle
<b>BGS Recorded Landfill Sites</b> British Geological Survey - National Geoscience Information Service	November 2002	Not Applicable
<b>Historical Landfill Sites</b> Environment Agency - Head Office	May 2021	Quarterly
<b>Integrated Pollution Control Registered Waste Sites</b> Environment Agency - Anglian Region	January 2009	Not Applicable
<b>Licensed Waste Management Facilities (Landfill Boundaries)</b> Environment Agency - Anglian Region - Northern Area	July 2021	Quarterly
<b>Licensed Waste Management Facilities (Locations)</b> Environment Agency - Anglian Region - Northern Area	July 2021	Quarterly
<b>Local Authority Landfill Coverage</b> Lincolnshire County Council West Lindsey District Council - Environmental Health Department	February 2003 February 2003	Not Applicable Not Applicable
<b>Local Authority Recorded Landfill Sites</b> Lincolnshire County Council West Lindsey District Council - Environmental Health Department	October 2018 October 2018	
<b>Potentially Infilled Land (Non-Water)</b> Landmark Information Group Limited	December 1999	Not Applicable
<b>Potentially Infilled Land (Water)</b> Landmark Information Group Limited	December 1999	
<b>Registered Landfill Sites</b> Environment Agency - Anglian Region - Northern Area	March 2006	Not Applicable
<b>Registered Waste Transfer Sites</b> Environment Agency - Anglian Region - Northern Area	April 2018	
<b>Registered Waste Treatment or Disposal Sites</b> Environment Agency - Anglian Region - Northern Area	June 2015	

Hazardous Substances	Version	Update Cycle
<b>Control of Major Accident Hazards Sites (COMAH)</b> Health and Safety Executive	April 2018	Bi-Annually
<b>Explosive Sites</b> Health and Safety Executive	March 2017	Annually
<b>Notification of Installations Handling Hazardous Substances (NIHHS)</b> Health and Safety Executive	August 2001	
<b>Planning Hazardous Substance Enforcements</b> Lincolnshire County Council - Highways and Planning Department West Lindsey District Council	August 2010 February 2016	Variable Variable
<b>Planning Hazardous Substance Consents</b> Lincolnshire County Council - Highways and Planning Department West Lindsey District Council	August 2007 February 2016	Variable Variable
Geological	Version	Update Cycle
<b>BGS 1:625,000 Solid Geology</b> British Geological Survey - National Geoscience Information Service	January 2009	Not Applicable
<b>BGS Estimated Soil Chemistry</b> British Geological Survey - National Geoscience Information Service	December 2015	Annually
<b>BGS Recorded Mineral Sites</b> British Geological Survey - National Geoscience Information Service	May 2021	Bi-Annually
<b>CBSCB Compensation District</b> Cheshire Brine Subsidence Compensation Board (CBSCB)	August 2011	As notified
<b>Coal Mining Affected Areas</b> The Coal Authority - Property Searches	March 2014	Annual Rolling Update
<b>Mining Instability</b> Ove Arup & Partners	June 1998	Not Applicable
<b>Non Coal Mining Areas of Great Britain</b> British Geological Survey - National Geoscience Information Service	May 2015	Not Applicable
<b>Potential for Collapsible Ground Stability Hazards</b> British Geological Survey - National Geoscience Information Service	April 2020	Annually
<b>Potential for Compressible Ground Stability Hazards</b> British Geological Survey - National Geoscience Information Service	January 2019	Annually
<b>Potential for Ground Dissolution Stability Hazards</b> British Geological Survey - National Geoscience Information Service	January 2019	Annually
<b>Potential for Landslide Ground Stability Hazards</b> British Geological Survey - National Geoscience Information Service	January 2019	Annually
<b>Potential for Running Sand Ground Stability Hazards</b> British Geological Survey - National Geoscience Information Service	January 2019	Annually
<b>Potential for Shrinking or Swelling Clay Ground Stability Hazards</b> British Geological Survey - National Geoscience Information Service	January 2019	Annually
<b>Radon Potential - Radon Affected Areas</b> British Geological Survey - National Geoscience Information Service	July 2011	Annually
<b>Radon Potential - Radon Protection Measures</b> British Geological Survey - National Geoscience Information Service	July 2011	Annually

Industrial Land Use	Version	Update Cycle
<b>Contemporary Trade Directory Entries</b> Thomson Directories	July 2021	Quarterly
<b>Fuel Station Entries</b> Catalist Ltd - Experian	August 2021	Quarterly
<b>Gas Pipelines</b> National Grid	October 2021	Annually
<b>Points of Interest - Commercial Services</b> PointX	September 2021	Quarterly
<b>Points of Interest - Education and Health</b> PointX	September 2021	Quarterly
<b>Points of Interest - Manufacturing and Production</b> PointX	September 2021	Quarterly
<b>Points of Interest - Public Infrastructure</b> PointX	September 2021	Quarterly
<b>Points of Interest - Recreational and Environmental</b> PointX	September 2021	Quarterly
<b>Underground Electrical Cables</b> National Grid	May 2021	Annually

Sensitive Land Use	Version	Update Cycle
<b>Ancient Woodland</b> Natural England	February 2021	Bi-Annually
<b>Areas of Adopted Green Belt</b> West Lindsey District Council	October 2020	Quarterly
<b>Areas of Unadopted Green Belt</b> West Lindsey District Council	October 2020	Quarterly
<b>Areas of Outstanding Natural Beauty</b> Natural England	January 2021	Bi-Annually
<b>Environmentally Sensitive Areas</b> Natural England	January 2017	
<b>Forest Parks</b> Forestry Commission	April 1997	Not Applicable
<b>Local Nature Reserves</b> Natural England	February 2021	Bi-Annually
<b>Marine Nature Reserves</b> Natural England	July 2019	Bi-Annually
<b>National Nature Reserves</b> Natural England	January 2021	Bi-Annually
<b>National Parks</b> Natural England	February 2018	Bi-Annually
<b>Nitrate Sensitive Areas</b> Natural England	April 2016	Not Applicable
<b>Nitrate Vulnerable Zones</b> Department for Environment, Food and Rural Affairs (DEFRA - formerly FRCA) Environment Agency - Head Office	April 2016 June 2017	Bi-Annually
<b>Ramsar Sites</b> Natural England	August 2020	Bi-Annually
<b>Sites of Special Scientific Interest</b> Natural England	February 2021	Bi-Annually
<b>Special Areas of Conservation</b> Natural England	July 2020	Bi-Annually
<b>Special Protection Areas</b> Natural England	February 2021	Bi-Annually

A selection of organisations who provide data within this report

Data Supplier	Data Supplier Logo
Ordnance Survey	
Environment Agency	
Scottish Environment Protection Agency	
The Coal Authority	
British Geological Survey	 <b>British Geological Survey</b> <small>NATURAL ENVIRONMENT RESEARCH COUNCIL</small>
Centre for Ecology and Hydrology	 <b>Centre for Ecology &amp; Hydrology</b> <small>NATURAL ENVIRONMENT RESEARCH COUNCIL</small>
Natural Resources Wales	
Scottish Natural Heritage	
Natural England	
Public Health England	
Ove Arup	
Stantec UK Ltd	

Contact	Name and Address	Contact Details
1	<b>British Geological Survey - Enquiry Service</b> British Geological Survey, Environmental Science Centre, Keyworth, Nottingham, Nottinghamshire, NG12 5GG	Telephone: 0115 936 3143 Fax: 0115 936 3276 Email: enquiries@bgs.ac.uk Website: www.bgs.ac.uk
2	<b>Environment Agency - Head Office</b> Rio House, Waterside Drive, Aztec West, Almondsbury, Bristol, Avon, BS32 4UD	Telephone: 01454 624400 Fax: 01454 624409
3	<b>Environment Agency - National Customer Contact Centre (NCCC)</b> PO Box 544, Templeborough, Rotherham, S60 1BY	Telephone: 03708 506 506 Email: enquiries@environment-agency.gov.uk
4	<b>Ordnance Survey</b> Adanac Drive, Southampton, Hampshire, SO16 0AS	Telephone: 03456 05 05 05 Email: customerservices@ordnancesurvey.co.uk Website: www.ordnancesurvey.gov.uk
5	<b>West Lindsey District Council - Environmental Health Department</b> The Guildhall, Caskgate Street, Gainsborough, Lincolnshire, DN21 2DH	Telephone: 01427 676676 Fax: 01427 810623 Website: www.west-lindsey.gov.uk
6	<b>Lincolnshire County Council</b> 4th Floor, City Hall, Lincoln, Lincolnshire, LN1 1DN	Telephone: 01522 552222 Fax: 01522 552288 Email: PublicRelations@lincolnshire.gov.uk Website: www.lincolnshire.gov.uk
7	<b>PointX</b> 7 Abbey Court, Eagle Way, Sowton, Exeter, Devon, EX2 7HY	Website: www.pointx.co.uk
-	<b>Public Health England - Radon Survey, Centre for Radiation, Chemical and Environmental Hazards</b> Chilton, Didcot, Oxfordshire, OX11 0RQ	Telephone: 01235 822622 Fax: 01235 833891 Email: radon@phe.gov.uk Website: www.ukradon.org
-	<b>Landmark Information Group Limited</b> Imperium, Imperial Way, Reading, Berkshire, RG2 0TD	Telephone: 0844 844 9952 Fax: 0844 844 9951 Email: customerservices@landmarkinfo.co.uk Website: www.landmarkinfo.co.uk

Please note that the Environment Agency / Natural Resources Wales / SEPA have a charging policy in place for enquiries.





## Geology 1:50,000 Maps Legends

### Superficial Geology

Map Colour	Lex Code	Rock Name	Rock Type	Min and Max Age
	ALV	Alluvium	Clay, Silt, Sand and Gravel	Not Supplied - Holocene
	TLMP	Till, Mid Pleistocene	Diamicton	Not Supplied - Cromerian
	GFDMP	Glaciofluvial Deposits, Mid Pleistocene	Sand and Gravel	Not Supplied - Cromerian
	RTDU	River Terrace Deposits (Undifferentiated)	Sand and Gravel	Not Supplied - Quaternary

### Bedrock and Faults

Map Colour	Lex Code	Rock Name	Rock Type	Min and Max Age
	CHAM	Charmouth Mudstone Formation	Mudstone	Not Supplied - Sinemurian
	SMD	Sourthope Mudstone Formation	Mudstone and Limestone, Interbedded	Not Supplied - Rhaetian



### Geology 1:50,000 Maps

This report contains geological map extracts taken from the BGS Digital Geological map of Great Britain at 1:50,000 scale and is designed for users carrying out preliminary site assessments who require geological maps for the area around the site. This mapping may be more up to date than previously published paper maps.

The various geological layers - artificial and landslip deposits, superficial geology and solid (bedrock) geology are displayed in separate maps, but superimposed on the final 'Combined Surface Geology' map. All map legends feature on this page. Not all layers have complete nationwide coverage, so availability of data for relevant map sheets is indicated below.

### Geology 1:50,000 Maps Coverage

Map ID:	1
Map Sheet No:	102
Map Name:	Mattel Ramen
Map Date:	1999
Bedrock Geology:	Available
Superficial Geology:	Available
Artificial Geology:	Not Available
Faults:	Not Supplied
Landslip:	Not Available
Rock Segments:	Not Supplied

### Geology 1:50,000 Maps - Slice C

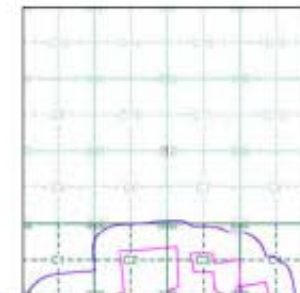

### Order Details:

Order Number:	287331844_1_1
Customer Reference:	21-1098.02
National Grid Reference:	488570, 378350
Slice:	C
Site Area (Ha):	331.04
Search Buffer (m):	250

### Site Details:

West Burton 2

**Landmark**  
INFORMATION GROUP

Tel: 0844 544 9922  
Fax: 0844 544 9951  
Web: www.environmental.co.uk

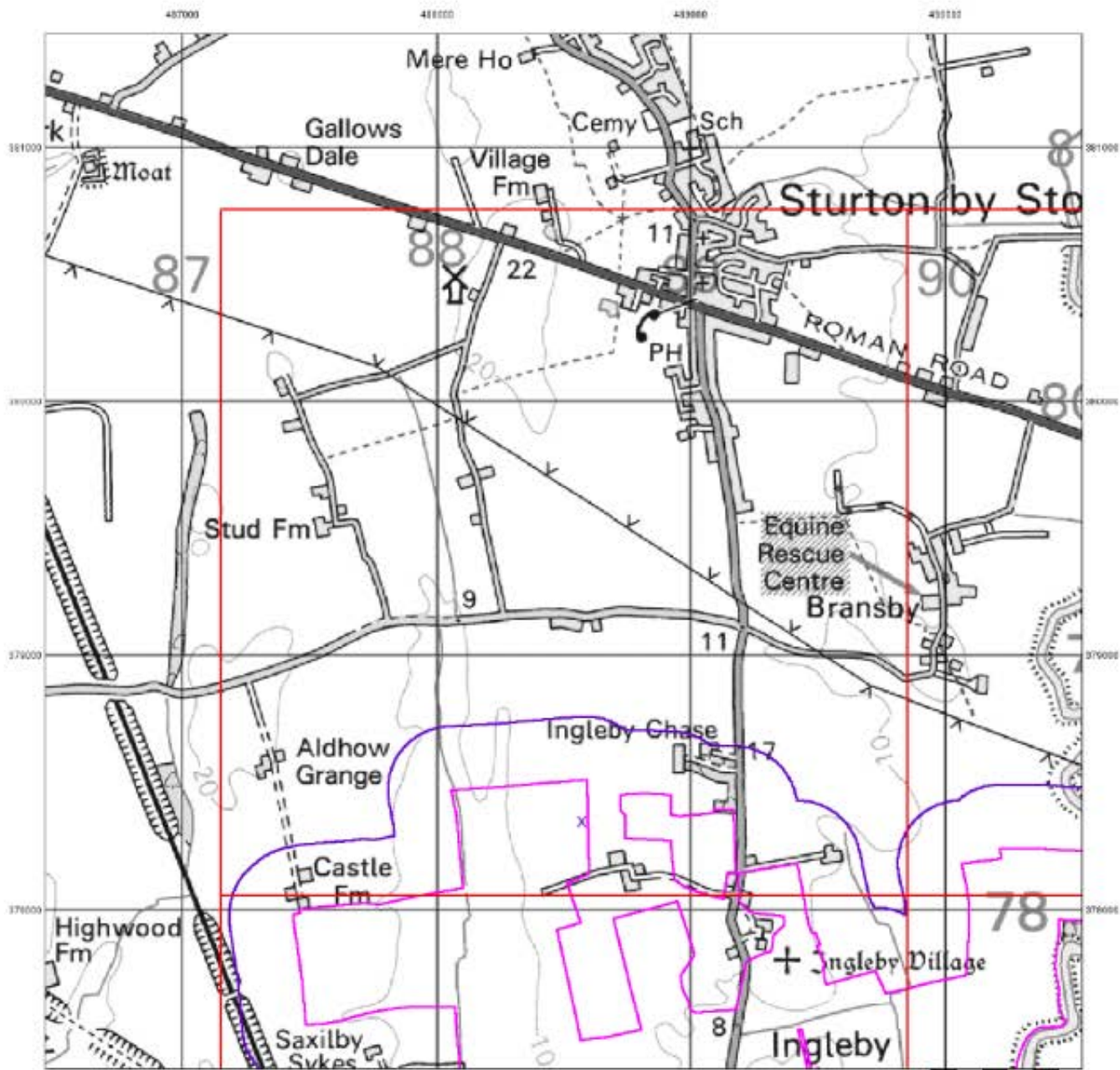

© Crown Copyright. All Rights Reserved. License Number 100022432.



### Artificial Ground and Landslip

Artificial ground is a term used by BGS for those areas where the ground surface has been significantly modified by human activity. Information about previously developed ground is especially important, as it is often associated with potentially contaminated material, unpredictable engineering conditions and unstable ground.

Artificial ground includes:

- Made ground - man-made deposits such as embankments and spoil heaps on the natural ground surface.
- Worked ground - areas where the ground has been cut away such as quarries and road cuttings.
- Infilled ground - areas where the ground has been cut away then wholly or partially backfilled.
- Landscaped ground - areas where the surface has been reshaped.
- Disturbed ground - areas of ill-defined shallow or near surface mineral workings where it is impracticable to map made and worked ground separately.

Mass movement (landslip) deposits on BGS geological maps are primarily superficial deposits that have moved down slope under gravity to form landslips. These affect bedrock, other superficial deposits and artificial ground. The dataset also includes foundered strata, where the ground has collapsed due to subsidence.

### Artificial Ground and Landslip Map - Slice C

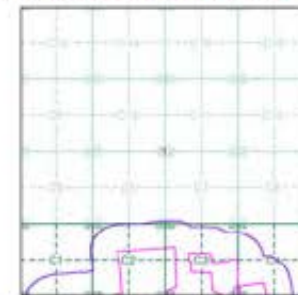

### Order Details:

Order Number:	287331844_1_1
Customer Reference:	21-1098.02
National Grid Reference:	488570, 378350
Slice:	C
Site Area (Ha):	331.04
Search Buffer (m):	250

### Site Details:

West Burton 2



Tel: 0844 544 9952  
 Fax: 0844 544 9951  
 Web: www.environment.co.uk

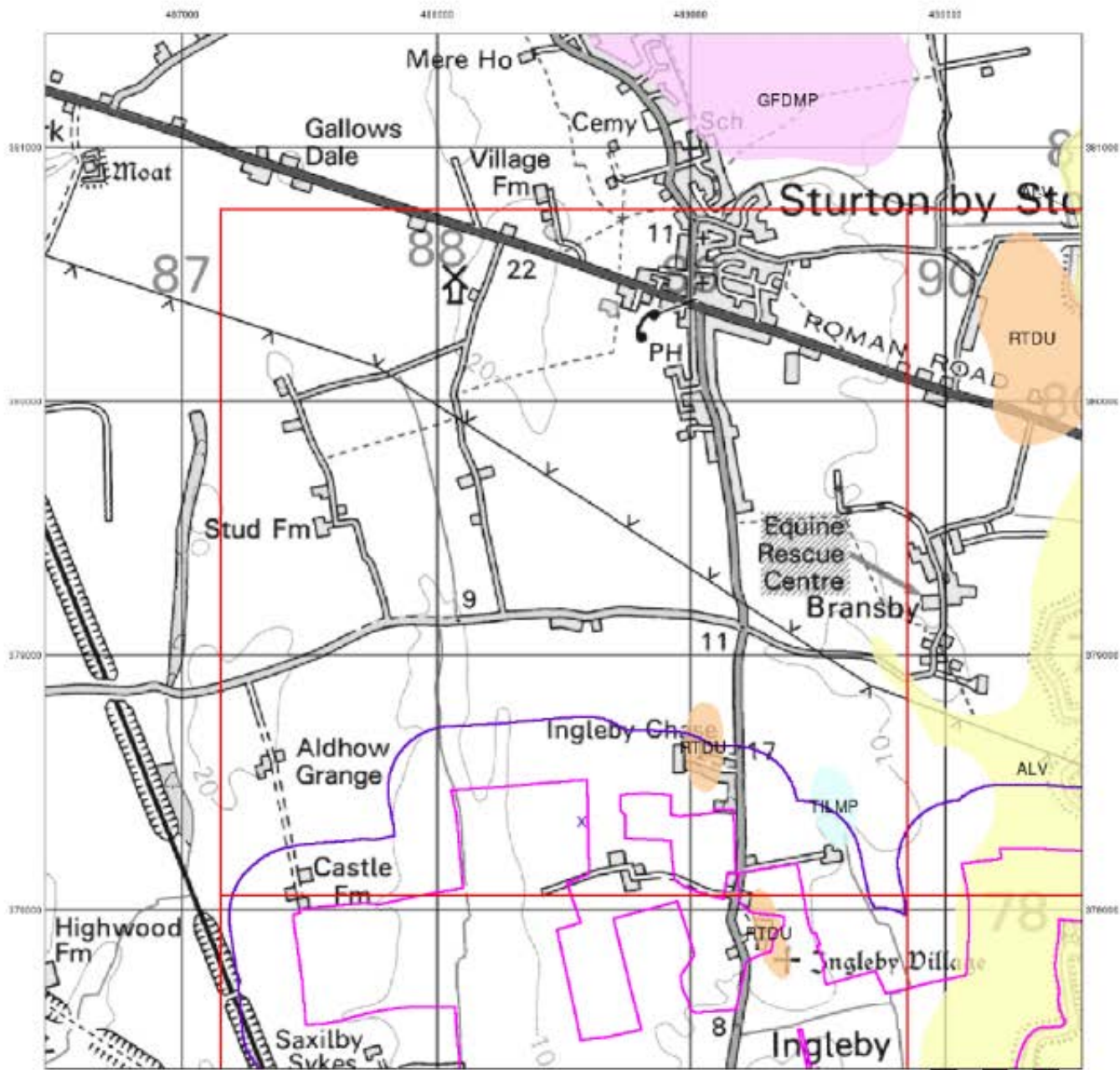

© Crown Copyright. All Rights Reserved. License Number 100022432.



### Superficial Geology

Superficial Deposits are the youngest geological deposits formed during the most recent period of geological time, the Quaternary, which extends back about 1.8 million years from the present.

They rest on older deposits or rocks referred to as Bedrock. This dataset contains Superficial deposits that are of natural origin and 'in place'. Other superficial strata may be held in the Mass Movement dataset where they have been moved, or in the Artificial Ground dataset where they are of man-made origin.

Most of these Superficial deposits are unconsolidated sediments such as gravel, sand, silt and clay, and onshore they form relatively thin, often discontinuous patches or larger spreads.

### Superficial Geology Map - Slice C

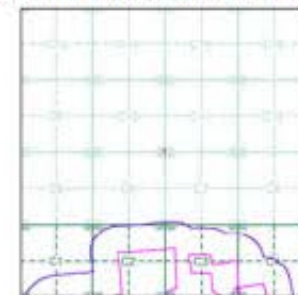

### Order Details:

Order Number:	287331844_1_1
Customer Reference:	21-1008.02
National Grid Reference:	488570, 378350
Slice:	C
Site Area (Ha):	331.04
Search Buffer (m):	250

### Site Details:

West Burton 2



Tel: 0844 544 9952  
 Fax: 0844 544 9951  
 Web: www.environmental.co.uk

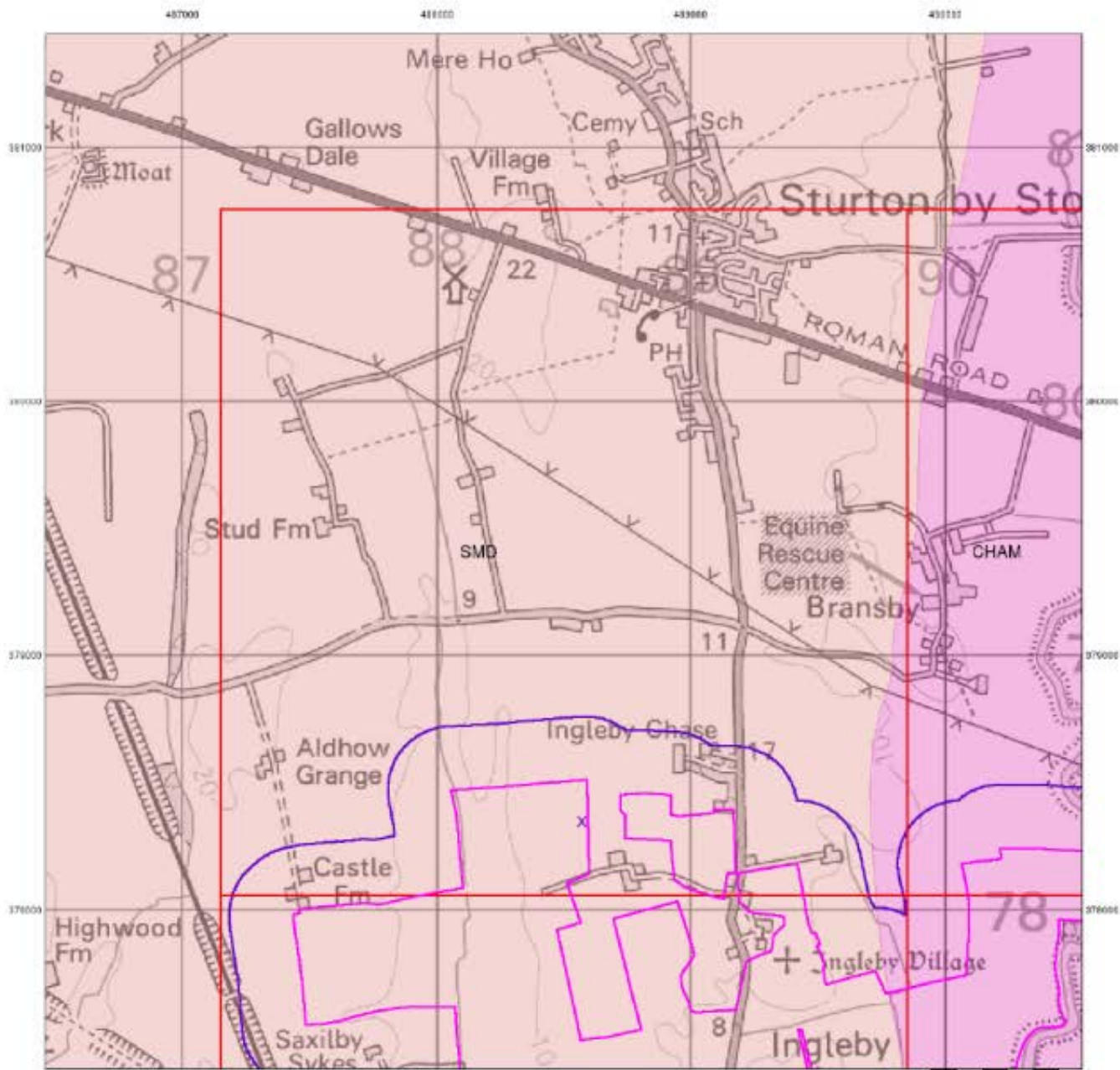

© Crown Copyright. All Rights Reserved. License Number 100022432.



### Bedrock and Faults

Bedrock geology is a term used for the main mass of rocks forming the Earth and are present everywhere, whether exposed at the surface in outcrops or concealed beneath superficial deposits or water.

The bedrock has formed over vast lengths of geological time ranging from ancient and highly altered rocks of the Proterozoic, some 2500 million years ago, or older, up to the relatively young Pliocene, 1.8 million years ago.

The bedrock geology includes many lithologies, often classified into three types based on origin: igneous, metamorphic and sedimentary.

The BGS Faults and Rock Segments dataset includes geological faults (e.g. normal, thrust), and thin beds mapped as lines (e.g. coal seam, gypsum bed). Some of these are linked to other particular 1:50,000 Geology datasets, for example, coal seams are part of the bedrock sequence, most faults and mineral veins primarily affect the bedrock but cut across the strata and post date its deposition.

### Bedrock and Faults Map - Slice C

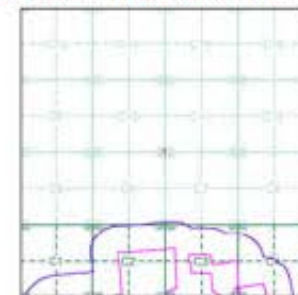

### Order Details:

Order Number:	287331844_1_1
Customer Reference:	21-1098.02
National Grid Reference:	488570, 378350
Slice:	C
Site Area (Ha):	331.04
Search Buffer (m):	250

### Site Details:

West Burton 2



Tel: 0844 544 9952  
 Fax: 0844 544 9951  
 Web: www.environment.co.uk

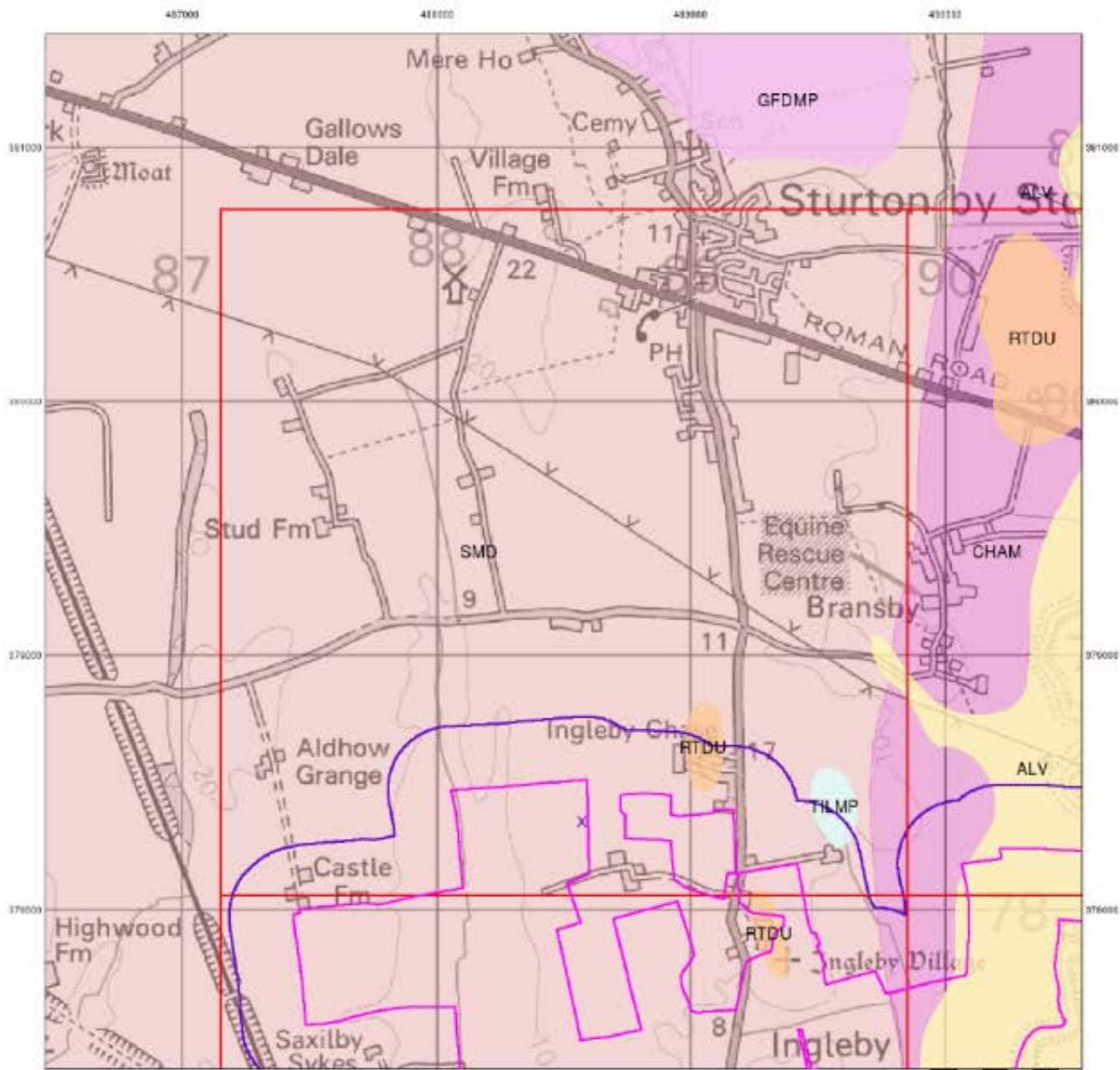

© Crown Copyright. All Rights Reserved. License Number 100022432.



### Combined Surface Geology

The Combined Surface Geology map combines all the previous maps into one combined geological overview of your site.

Please consult the legends to the previous maps to interpret the Combined "Surface Geology" map.

### Additional Information

More information on 1:50,000 Geological mapping and explanations of rock classifications can be found on the BGS website. Using the LEX Codes in this report, further descriptions of rock types can be obtained by interrogating the 'BGS Lexicon of Named Rock Units'. This database can be accessed by following the 'Information and Data' link on the BGS website.

### Contact

British Geological Survey  
 Kingsley Dunham Centre  
 Keyworth  
 Nottingham  
 NG12 5GG  
 Telephone: 0115 936 3143  
 Fax: 0115 936 3276  
 email: enquires@bgs.ac.uk  
 website: www.bgs.ac.uk

### Combined Geology Map - Slice C

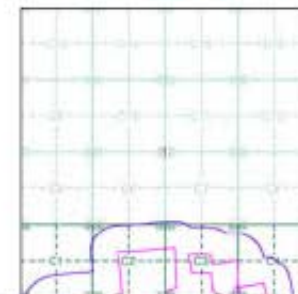

### Order Details:

Order Number:	287331844_1_1
Customer Reference:	21-1008.02
National Grid Reference:	488570, 378350
Slice:	C
Site Area (Ha):	331.04
Search Buffer (m):	250

### Site Details:

West Burton 2



Tel: 0844 544 9952  
 Fax: 0844 544 9951  
 Web: www.environmental.co.uk

## Index Map

For ease of identification, your site and buffer have been split into Slices, Segments and Quadrants. These are illustrated on the Index Map opposite and explained further below.

### Slice

Each slice represents a 1:10,000 plot area (2.7km x 2.7km) for your site and buffer. A large site and buffer may be made up of several slices (represented by a red outline), that are referenced by letters of the alphabet, starting from the bottom left corner of the slice "grid". This grid does not relate to National Grid lines but is designed to give best fit over the site and buffer.

### Segment

A segment represents a 1:2,500 plot area. Segments that have plot files associated with them are shown in dark green, others in light blue. These are numbered from the bottom left hand corner within each slice.

### Quadrant

A quadrant is a quarter of a segment. These are labelled as NW, NE, SW, SE and are referenced in the datasheet to allow features to be quickly located on plots. Therefore a feature that has a quadrant reference of A7NW will be in Slice A, Segment 7 and the NW Quadrant.

A selection of organisations who provide data within this report:



Envirocheck reports are compiled from 136 different sources of data.

## Client Details

Mr A Howells, Delta Simons, 3 Henley Office Park,  
Doddington Road, Lincoln, LN6 3QR

## Order Details

Order Number: 287331844\_1\_1  
Customer Ref: 21-1098.02  
National Grid Reference: 489180, 377430  
Site Area (Ha): 331.04  
Search Buffer (m): 250

## Site Details

West Burton 2

Full Terms and Conditions can be found on the following link:  
<http://www.landmarkinfo.co.uk/Terms/Show/515>

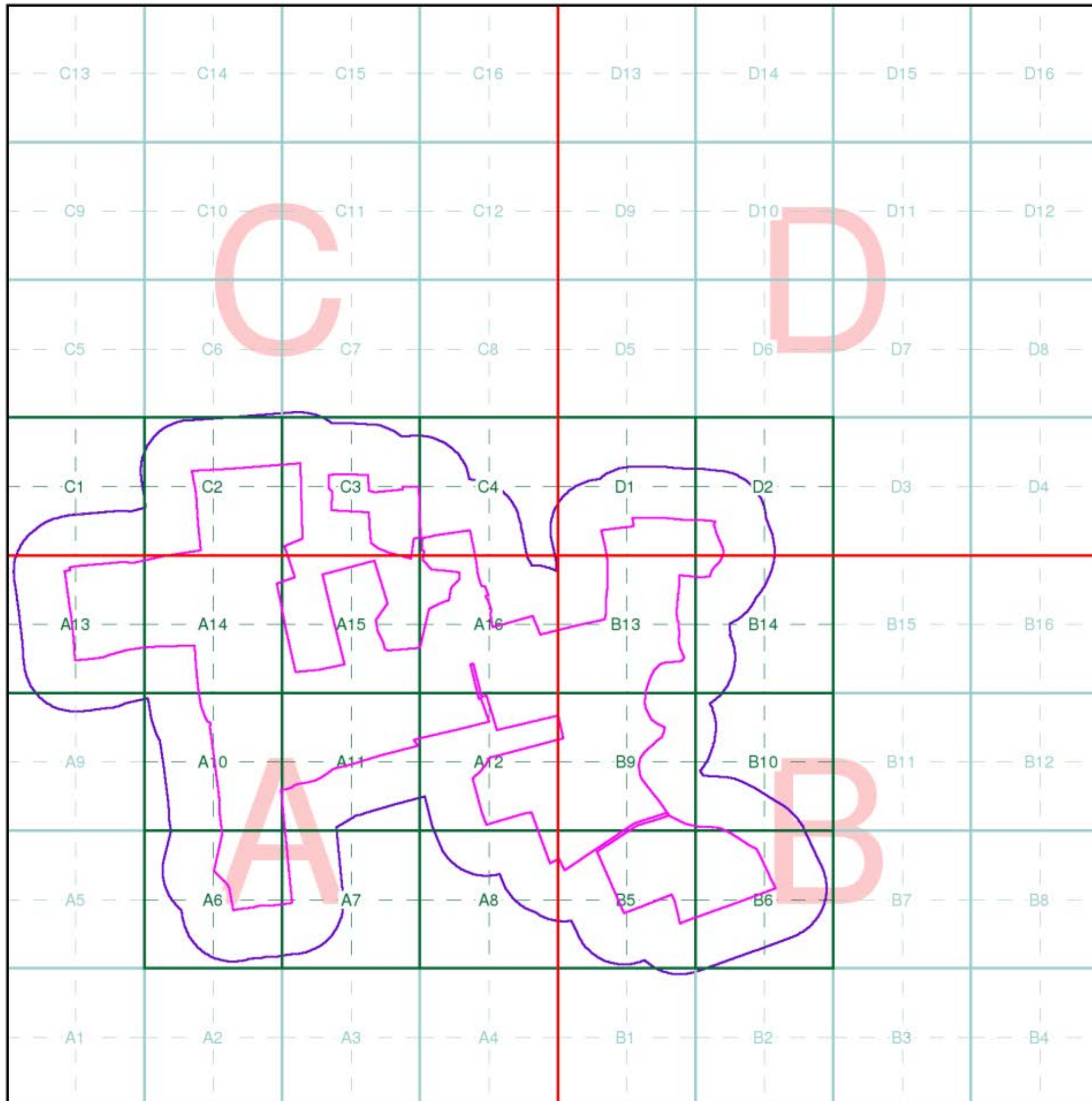

- General**
- Specified Site
  - Specified Buffer(s)
  - Bearing Reference Point
  - Map ID
  - Several of Type at Location
  - Pylon
  - Overhead Transmission Line
- Agency and Hydrological**
- Contaminated Land Register Entry or Notice (Location)
  - Contaminated Land Register Entry or Notice
  - Discharge Consent
  - Enforcement or Prohibition Notice
  - Integrated Pollution Control
  - Integrated Pollution Prevention Control
  - Local Authority Integrated Pollution Prevention and Control
  - Local Authority Pollution Prevention and Control
  - Local Authority Pollution Prevention and Control Enforcement
  - Pollution Incident to Controlled Waters
  - Prosecution Relating to Authorised Processes
  - Prosecution Relating to Controlled Waters
  - Registered Radioactive Substance
  - River Network or Water Feature
  - River Quality Sampling Point
  - Substantiated Pollution Incident Register
  - Water Abstraction
  - Water Industry Act Referral
- Waste**
- BOS Recorded Landfill Site (Location)
  - BOS Recorded Landfill Site
  - EA Historic Landfill (buffered Point)
  - EA Historic Landfill (Pylons)
  - Integrated Pollution Control Registered Waste Site
  - Licensed Waste Management Facility (Landfill Boundary)
  - Licensed Waste Management Facility (Location)
  - Local Authority Recorded Landfill Site (Location)
  - Local Authority Recorded Landfill Site
  - Potentially Infilled Land (Non-water)
  - Potentially Infilled Land (Non-water)
  - Potentially Infilled Land (Non-water)
  - Potentially Infilled Land (Water)
  - Potentially Infilled Land (Water)
  - Potentially Infilled Land (Water)
  - Registered Landfill Site
  - Registered Landfill Site (Location)
  - Registered Landfill Site (Point buffered to 100m)
  - Registered Landfill Site (Point buffered to 250m)
  - Registered Waste Transfer Site (Location)
  - Registered Waste Transfer Site
  - Registered Waste Treatment or Disposal Site (Location)
  - Registered Waste Treatment or Disposal Site
- Hazardous Substances**
- COMAH Site
  - Explosive Site
  - NHHS Site
  - Planning Hazardous Substance Consent
  - Planning Hazardous Substance Enforcement
- Geological**
- BOS Recorded Mineral Site

### Site Sensitivity Map - Segment C1

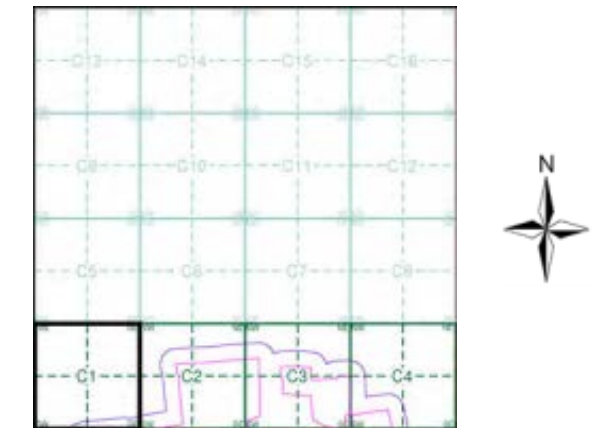

### Order Details

Order Number: 287331844\_1\_1  
 Customer Ref: 21-1098.02  
 National Grid Reference: 488570, 378350  
 Slice: C  
 Site Area (Ha): 331.04  
 Plot Buffer (m): 100

### Site Details

West Burton 2

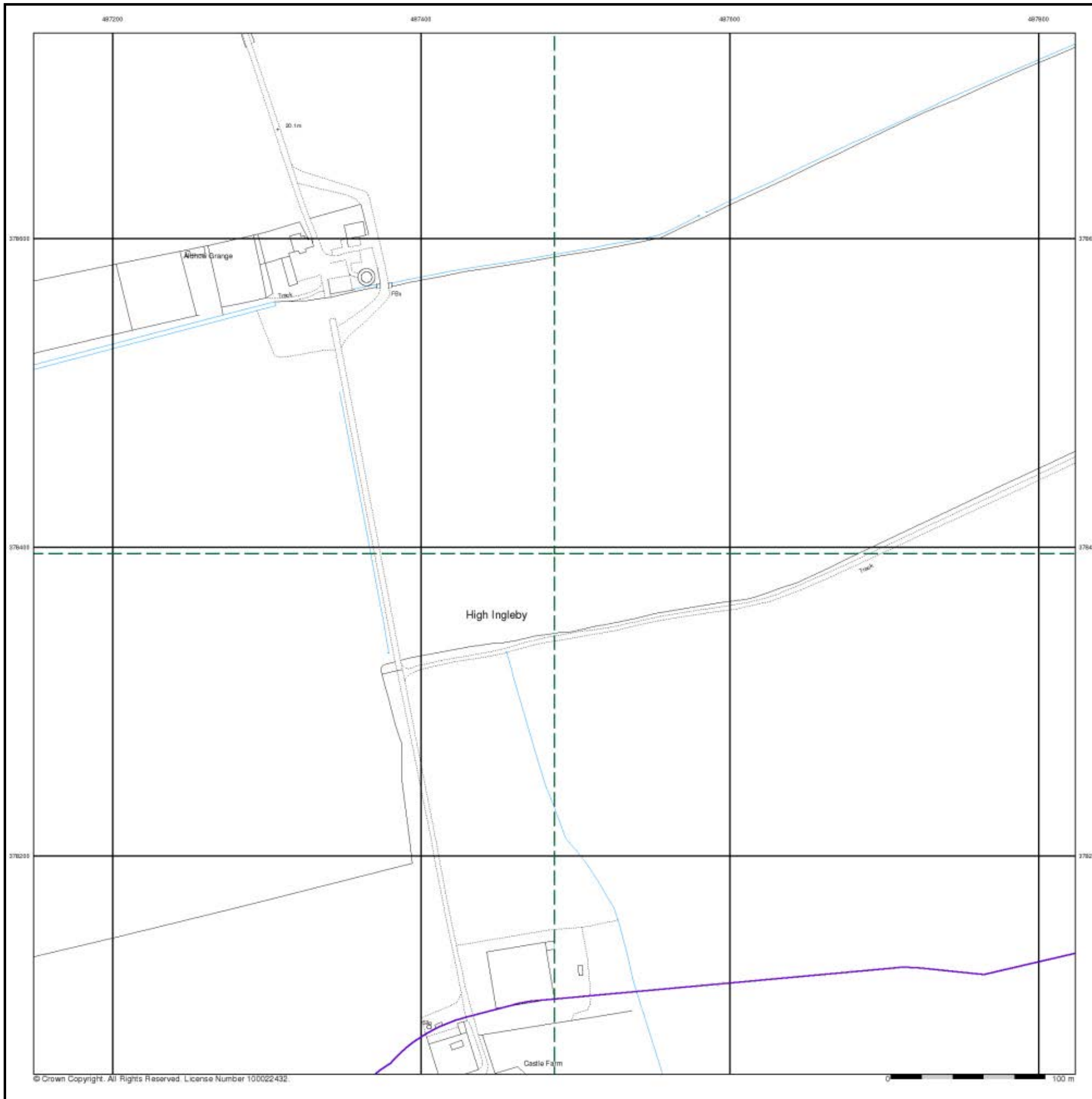

- General**
- Specified Site
  - Specified Buffer(s)
  - Bearing Reference Point
  - Map ID
  - Several of Type at Location
  - Pylon
  - Overhead Transmission Line
- Agency and Hydrological**
- Contaminated Land Register Entry or Notice (Location)
  - Contaminated Land Register Entry or Notice
  - Discharge Consent
  - Enforcement or Prohibition Notice
  - Integrated Pollution Control
  - Integrated Pollution Prevention Control
  - Local Authority Integrated Pollution Prevention and Control
  - Local Authority Pollution Prevention and Control
  - Local Authority Pollution Prevention and Control Enforcement
  - Pollution Incident to Controlled Waters
  - Prosecution Relating to Authorised Processes
  - Prosecution Relating to Controlled Waters
  - Registered Radioactive Substance
  - River Network or Water Feature
  - River Quality Sampling Point
  - Substantiated Pollution Incident Register
  - Water Abstraction
  - Water Industry Act Referral
- Hazardous Substances**
- COMAH Site
  - Explosive Site
  - NHHS Site
  - Planning Hazardous Substance Consent
  - Planning Hazardous Substance Enforcement
  - BOS Recorded Mineral Site
- Waste**
- BOS Recorded Landfill Site (Location)
  - BOS Recorded Landfill Site
  - EA Historic Landfill (buffered Point)
  - EA Historic Landfill (Pylons)
  - Integrated Pollution Control Registered Waste Site
  - Licensed Waste Management Facility (Landfill Boundary)
  - Licensed Waste Management Facility (Location)
  - Local Authority Recorded Landfill Site (Location)
  - Local Authority Recorded Landfill Site
  - Potentially Infilled Land (Non-water)
  - Potentially Infilled Land (Non-water)
  - Potentially Infilled Land (Water)
  - Potentially Infilled Land (Water)
  - Potentially Infilled Land (Water)
  - Registered Landfill Site
  - Registered Landfill Site (Location)
  - Registered Landfill Site (Point buffered to 100m)
  - Registered Landfill Site (Point buffered to 250m)
  - Registered Waste Transfer Site (Location)
  - Registered Waste Transfer Site
  - Registered Waste Treatment or Disposal Site (Location)
  - Registered Waste Treatment or Disposal Site

### Site Sensitivity Map - Segment C2

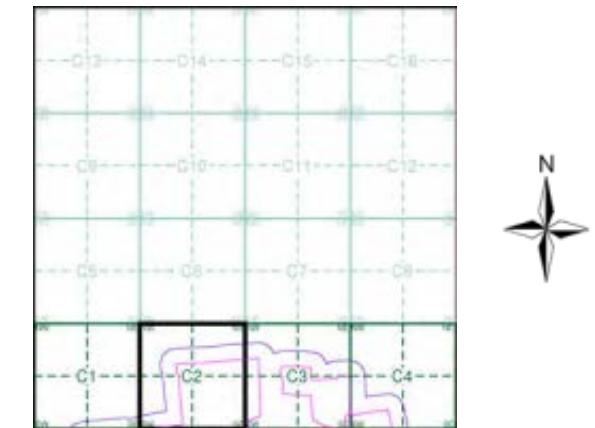

### Order Details

Order Number: 287331844\_1\_1  
 Customer Ref: 21-1098.02  
 National Grid Reference: 488570, 378350  
 Slice: C  
 Site Area (Ha): 331.04  
 Plot Buffer (m): 100

### Site Details

West Burton 2

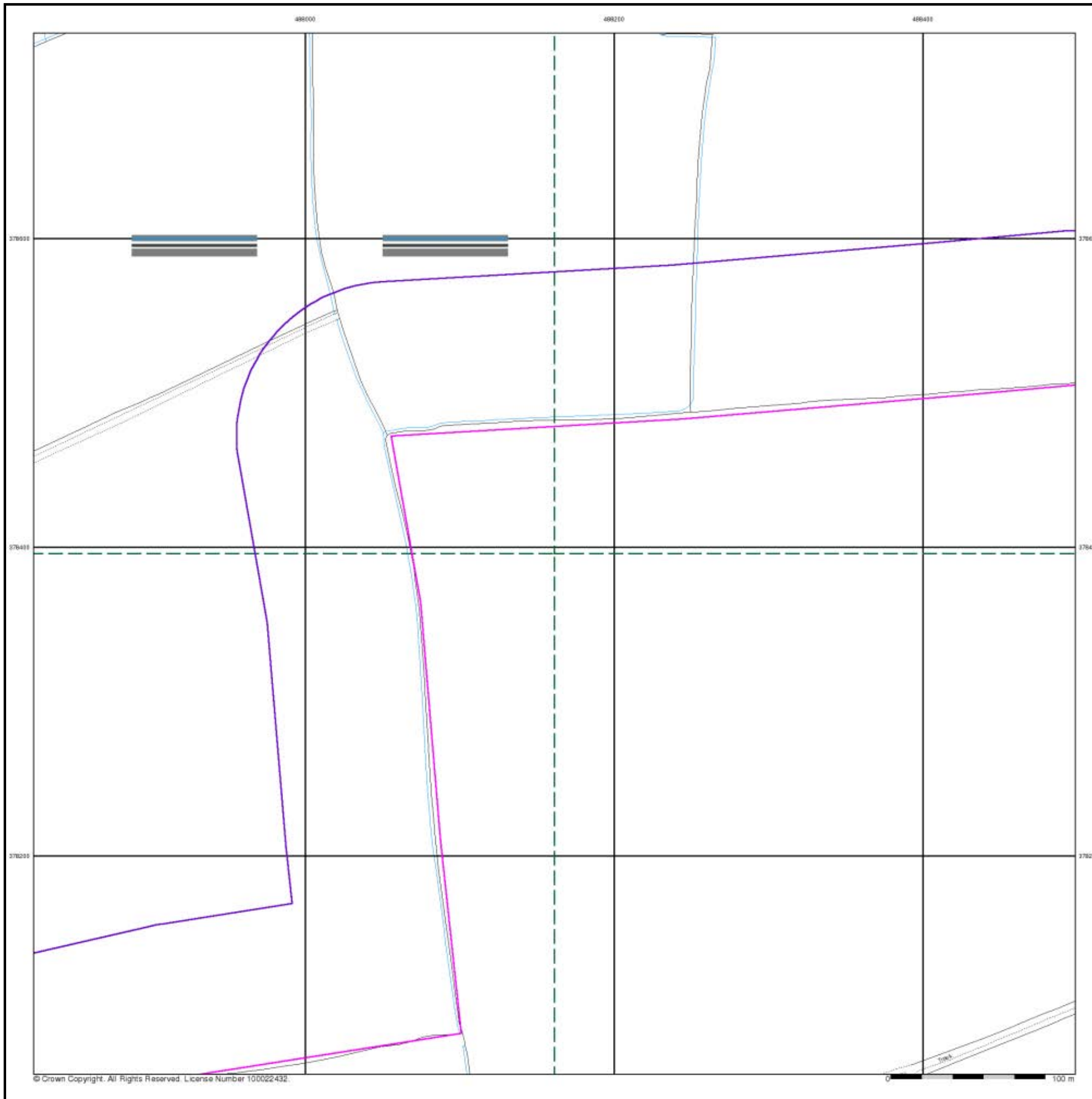



- General**
- Specified Site
  - Specified Buffer(s)
  - Bearing Reference Point
  - Map ID
  - Several of Type at Location
  - Pylon
  - Overhead Transmission Line
- Agency and Hydrological**
- Contaminated Land Register Entry or Notice (Location)
  - Contaminated Land Register Entry or Notice
  - Discharge Consent
  - Enforcement or Prohibition Notice
  - Integrated Pollution Control
  - Integrated Pollution Prevention Control
  - Local Authority Integrated Pollution Prevention and Control
  - Local Authority Pollution Prevention and Control
  - Local Authority Pollution Prevention and Control Enforcement
  - Pollution Incident to Controlled Waters
  - Prosecution Relating to Authorised Processes
  - Prosecution Relating to Controlled Waters
  - Registered Radioactive Substance
  - River Network or Water Feature
  - River Quality Sampling Point
  - Substantiated Pollution Incident Register
  - Water Abstraction
  - Water Industry Act Referral
- Waste**
- BOS Recorded Landfill Site (Location)
  - BOS Recorded Landfill Site
  - EA Historic Landfill (buffered Point)
  - EA Historic Landfill (Pylons)
  - Integrated Pollution Control Registered Waste Site
  - Licensed Waste Management Facility (Landfill Boundary)
  - Licensed Waste Management Facility (Location)
  - Local Authority Recorded Landfill Site (Location)
  - Local Authority Recorded Landfill Site
  - Potentially Infilled Land (Non-water)
  - Potentially Infilled Land (Non-water)
  - Potentially Infilled Land (Water)
  - Potentially Infilled Land (Water)
  - Potentially Infilled Land (Water)
  - Registered Landfill Site
  - Registered Landfill Site (Location)
  - Registered Landfill Site (Point buffered to 100m)
  - Registered Landfill Site (Point buffered to 250m)
  - Registered Waste Transfer Site (Location)
  - Registered Waste Transfer Site
  - Registered Waste Treatment or Disposal Site (Location)
  - Registered Waste Treatment or Disposal Site
- Hazardous Substances**
- COMAH Site
  - Explosive Site
  - NHHS Site
  - Planning Hazardous Substance Consent
  - Planning Hazardous Substance Enforcement
- Geological**
- BOS Recorded Mineral Site

### Site Sensitivity Map - Segment C3

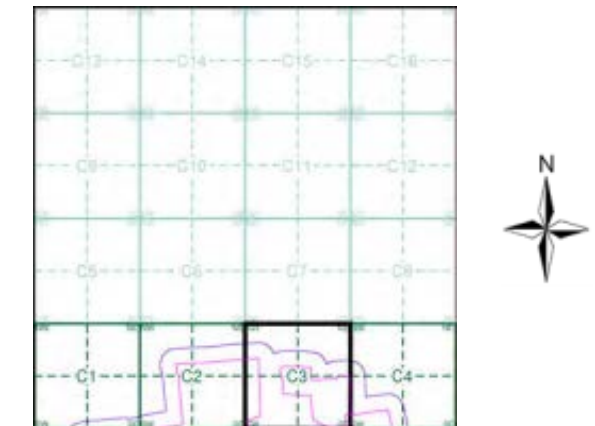

### Order Details

Order Number: 287331844\_1\_1  
 Customer Ref: 21-1098.02  
 National Grid Reference: 488570, 378350  
 Slice: C  
 Site Area (Ha): 331.04  
 Plot Buffer (m): 100

### Site Details

West Burton 2

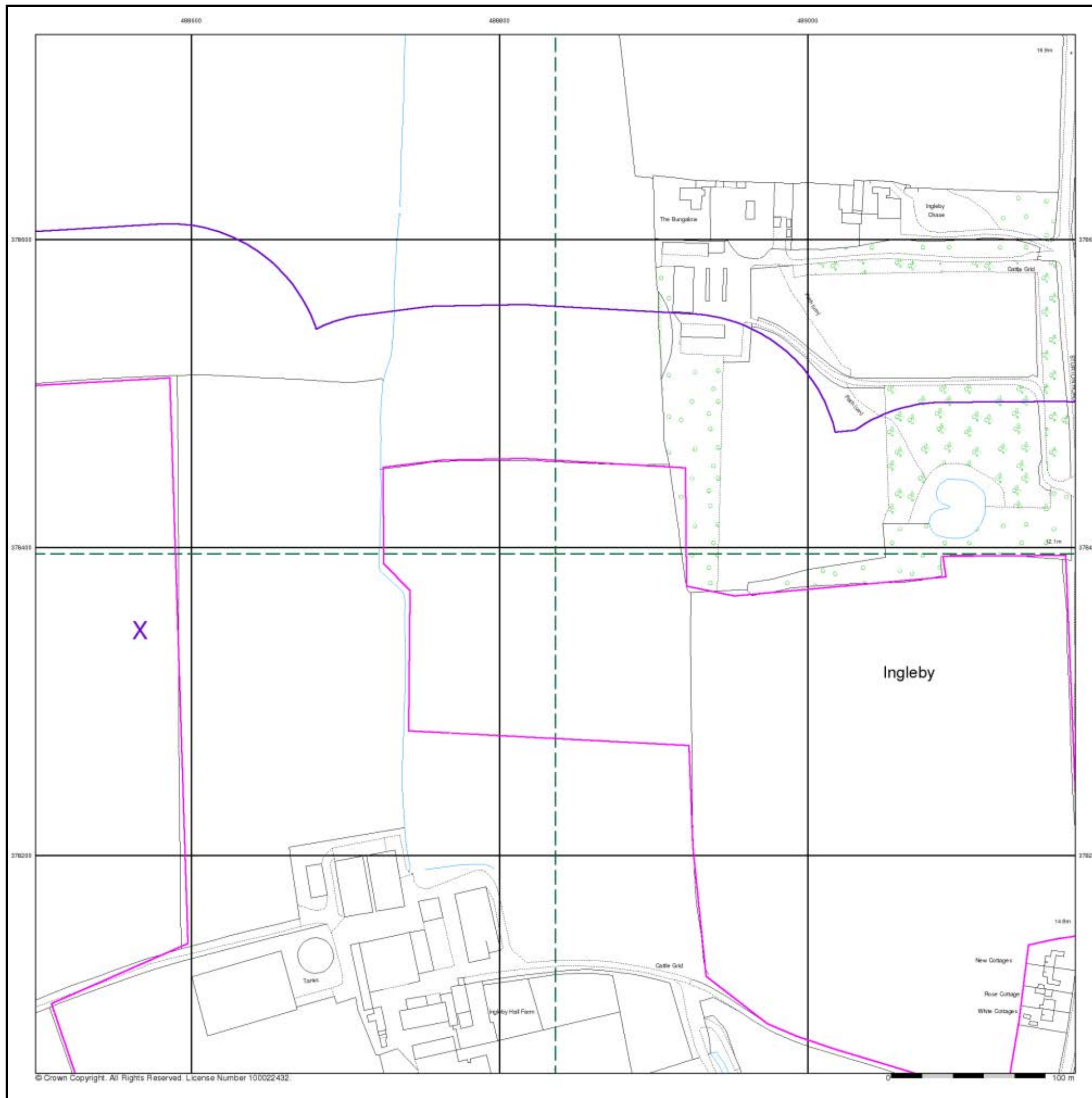

- General**
- Specified Site
  - Specified Buffer(s)
  - Bearing Reference Point
  - Map ID
  - Several of Type at Location
  - Pylon
  - Overhead Transmission Line
- Agency and Hydrological**
- Contaminated Land Register Entry or Notice (Location)
  - Contaminated Land Register Entry or Notice
  - Discharge Consent
  - Enforcement or Prohibition Notice
  - Integrated Pollution Control
  - Integrated Pollution Prevention Control
  - Local Authority Integrated Pollution Prevention and Control
  - Local Authority Pollution Prevention and Control
  - Local Authority Pollution Prevention and Control Enforcement
  - Pollution Incident to Controlled Waters
  - Prosecution Relating to Authorised Processes
  - Prosecution Relating to Controlled Waters
  - Registered Radioactive Substance
  - River Network or Water Feature
  - River Quality Sampling Point
  - Substantiated Pollution Incident Register
  - Water Abstraction
  - Water Industry Act Referral
- Waste**
- BOS Recorded Landfill Site (Location)
  - BOS Recorded Landfill Site
  - EA Historic Landfill (buffered Point)
  - EA Historic Landfill (Pylons)
  - Integrated Pollution Control Registered Waste Site
  - Licensed Waste Management Facility (Landfill Boundary)
  - Licensed Waste Management Facility (Location)
  - Local Authority Recorded Landfill Site (Location)
  - Local Authority Recorded Landfill Site
  - Potentially Infilled Land (Non-water)
  - Potentially Infilled Land (Non-water)
  - Potentially Infilled Land (Non-water)
  - Potentially Infilled Land (Water)
  - Potentially Infilled Land (Water)
  - Potentially Infilled Land (Water)
  - Registered Landfill Site
  - Registered Landfill Site (Location)
  - Registered Landfill Site (Point buffered to 100m)
  - Registered Landfill Site (Point buffered to 250m)
  - Registered Waste Transfer Site (Location)
  - Registered Waste Transfer Site
  - Registered Waste Treatment or Disposal Site (Location)
  - Registered Waste Treatment or Disposal Site
- Hazardous Substances**
- COMAH Site
  - Explosive Site
  - NHHS Site
  - Planning Hazardous Substance Consent
  - Planning Hazardous Substance Enforcement
- Geological**
- BOS Recorded Mineral Site

### Site Sensitivity Map - Segment C4

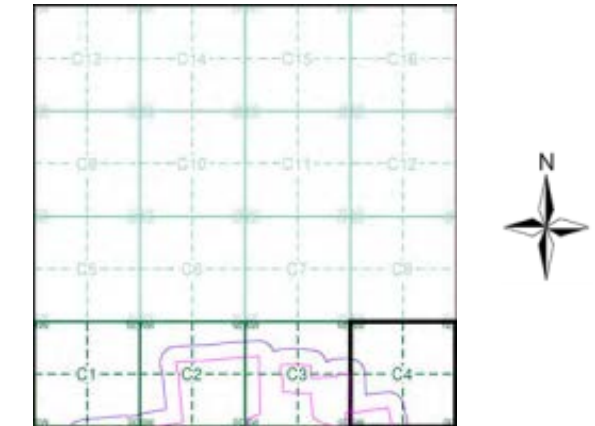

### Order Details

Order Number: 287331844\_1\_1  
 Customer Ref: 21-1098.02  
 National Grid Reference: 488570, 378350  
 Slice: C  
 Site Area (Ha): 331.04  
 Plot Buffer (m): 100

### Site Details

West Burton 2

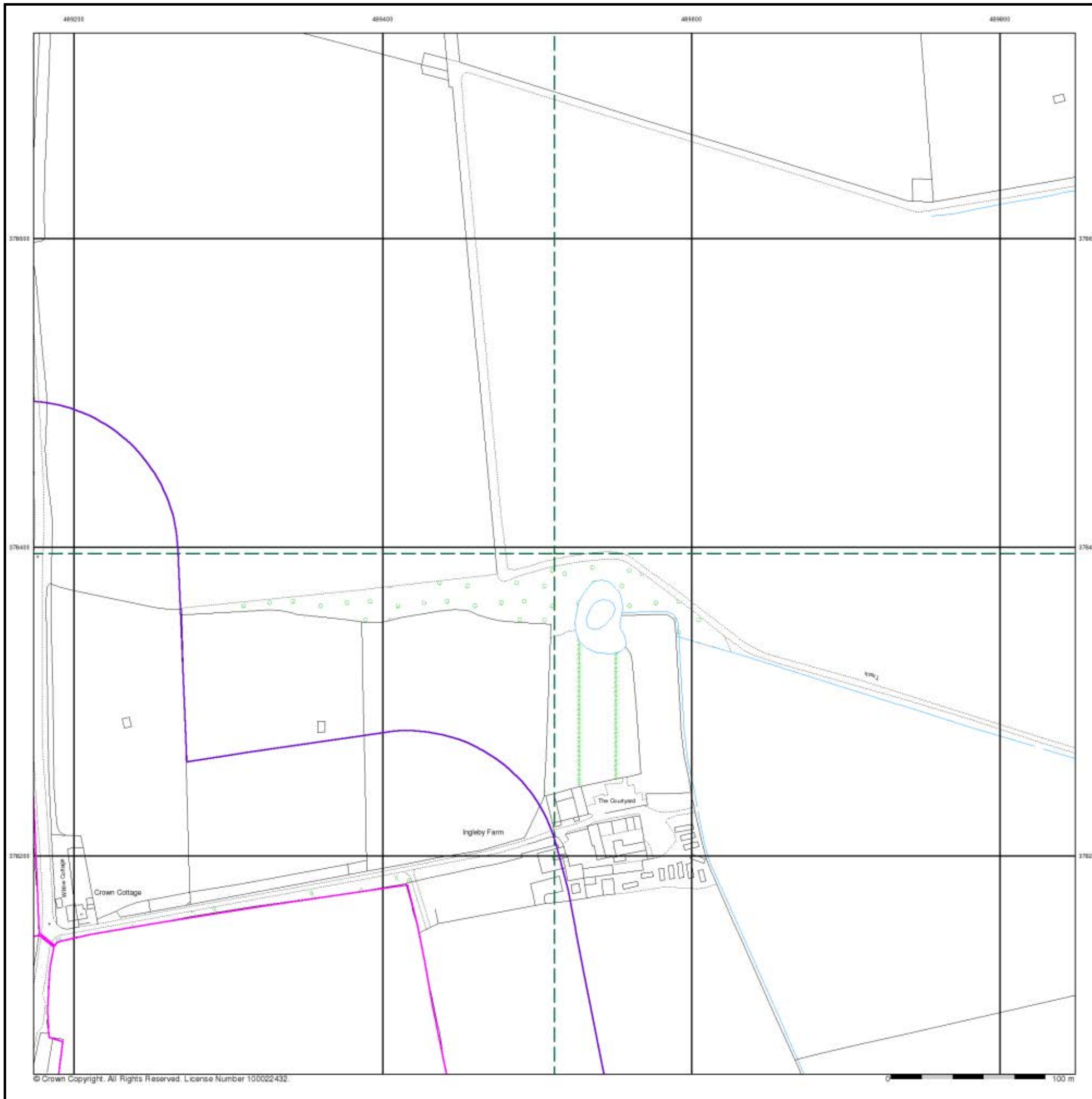

- General**
- Specified Site
  - Specified Buffer(s)
  - Bearing Reference Point
  - Map ID
- Agency and Hydrological**
- Contaminated Land Register Entry or Notice (Location)
  - Contaminated Land Register Entry or Notice
  - Discharge Consent
  - Enforcement or Prohibition Notice
  - Integrated Pollution Control
  - Integrated Pollution Prevention Control
  - Local Authority Integrated Pollution Prevention and Control
  - Local Authority Pollution Prevention and Control
  - Local Authority Pollution Prevention and Control Enforcement
  - Pollution Incident to Controlled Waters
  - Prosecution Relating to Authorised Processes
  - Prosecution Relating to Controlled Waters
  - Registered Radioactive Substance
  - River Network or Water Feature
  - River Quality Sampling Point
  - Substantiated Pollution Incident Register
  - Water Abstraction
  - Water Industry Act Referral
- Hazardous Substances**
- COMAH Site
  - Explosive Site
  - NIHS Site
  - Planning Hazardous Substance Consent
  - Planning Hazardous Substance Enforcement
- Geological**
- BGS Recorded Mineral Site
- Waste**
- BGS Recorded Landfill Site (Location)
  - BGS Recorded Landfill Site
  - EA Historic Landfill (Buried Point)
  - EA Historic Landfill (Polygon)
  - Integrated Pollution Control Registered Waste Site
  - Licensed Waste Management Facility (Landfill Boundary)
  - Licensed Waste Management Facility (Location)
  - Local Authority Recorded Landfill Site (Location)
  - Local Authority Recorded Landfill Site
  - Potentially Infilled Land (Non-water)
  - Potentially Infilled Land (Non-water)
  - Potentially Infilled Land (Non-water)
  - Potentially Infilled Land (Water)
  - Potentially Infilled Land (Water)
  - Potentially Infilled Land (Water)
  - Registered Landfill Site
  - Registered Landfill Site (Location)
  - Registered Landfill Site (Past Buffer to 100m)
  - Registered Landfill Site (Past Buffer to 250m)
  - Registered Waste Transfer Site (Location)
  - Registered Waste Transfer Site
  - Registered Waste Treatment or Disposal Site (Location)
  - Registered Waste Treatment or Disposal Site

### Site Sensitivity Map - Slice C

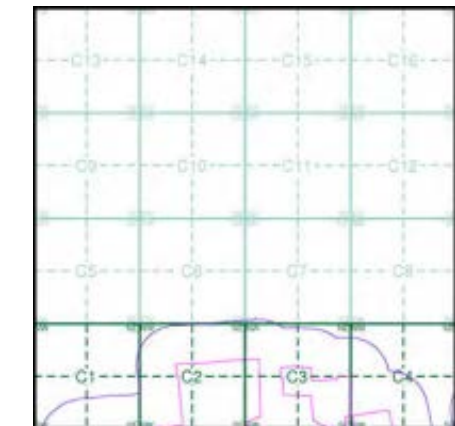

### Order Details

Order Number: 287331844\_1\_1  
 Customer Ref: 21-1098.02  
 National Grid Reference: 488570, 378350  
 Slice: C  
 Site Area (Ha): 331.04  
 Search Buffer (m): 250

### Site Details

West Burton 2



### Industrial Land Use Map

- General**
- Specified Site
  - Specified Buffer(s)
  - Bearing Reference Point
  - Slice
  - Map ID
- Industrial Land Use**
- Contemporary Trade Directory Entry
  - Fuel Station Entry
  - Gas Pipeline
  - Points of Interest - Commercial Services
  - Points of Interest - Education and Health
  - Points of Interest - Manufacturing and Production
  - Points of Interest - Public Infrastructure
  - Points of Interest - Recreational and Environmental
  - Underground Electrical Cables

### Industrial Land Use Map - Slice C

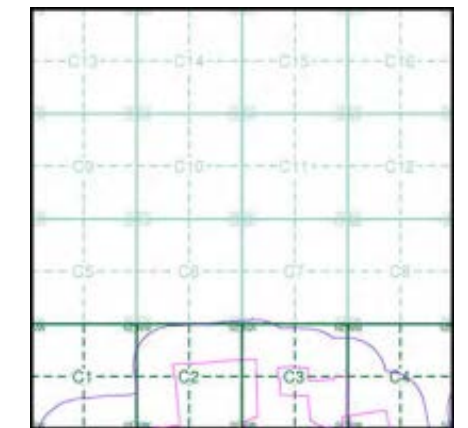

### Order Details

Order Number: 287331844\_1\_1  
 Customer Ref: 21-1098.02  
 National Grid Reference: 488570, 378350  
 Slice: C  
 Site Area (Ha): 331.04  
 Search Buffer (m): 250

### Site Details

West Burton 2

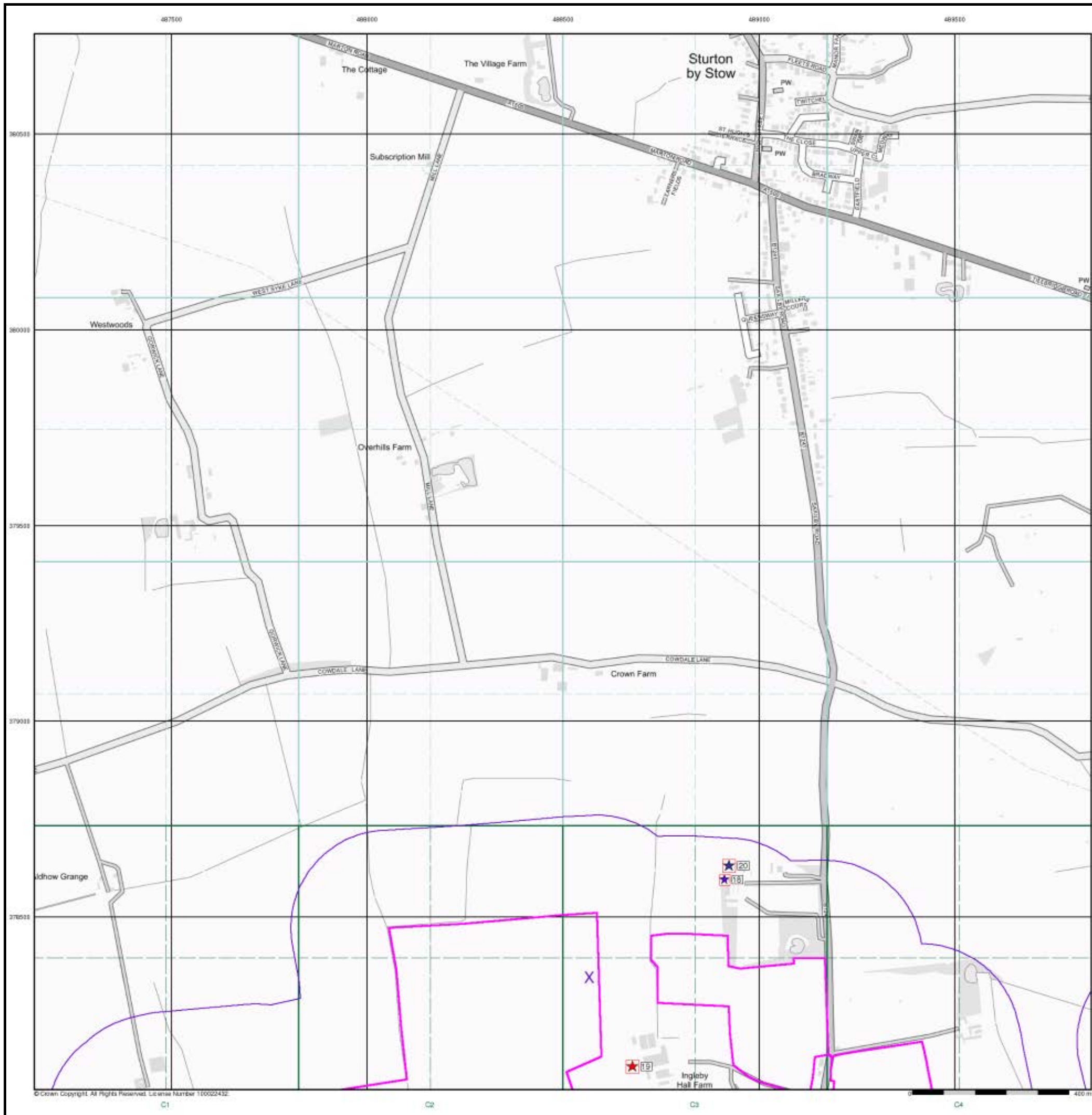





© Crown Copyright. All Rights Reserved. Licence Number 100022432.

**General**

-  Specified Site
-  Specified Buffer(s)
-  Bearing Reference Point

**Agency and Hydrological (Flood)**

-  Extreme Flooding from Rivers or Sea without Defences (Zone 2)
-  Flooding from Rivers or Sea without Defences (Zone 3)
-  Area Benefiting from Flood Defence
-  Flood Water Storage Areas
-  Flood Defence

**Flood Map - Slice C**

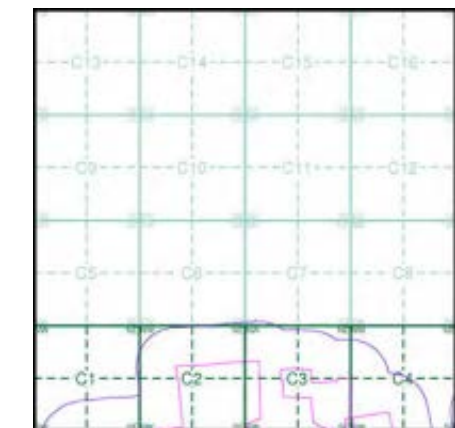

**Order Details**

Order Number: 287331844\_1\_1  
 Customer Ref: 21-1098.02  
 National Grid Reference: 488570, 378350  
 Slice: C  
 Site Area (Ha): 331.04  
 Search Buffer (m): 250

**Site Details**

West Burton 2



© Crown Copyright. All Rights Reserved. Licence Number 100022432.

### General

-  Specified Site
-  Specified Buffer(s)
-  Bearing Reference Point
-  Map ID
-  Several of Type at Location

### Agency and Hydrological (Boreholes)

-  BGS Borehole Depth 0 - 10m
-  BGS Borehole Depth 10 - 30m
-  BGS Borehole Depth 30m +
-  Confidential
-  Other

For Borehole information please refer to the Borehole .csv file which accompanied this slice.

A copy of the BGS Borehole Ordering Form is available to download from the Support section of [www.envirocheck.co.uk](http://www.envirocheck.co.uk).

### Borehole Map - Slice C

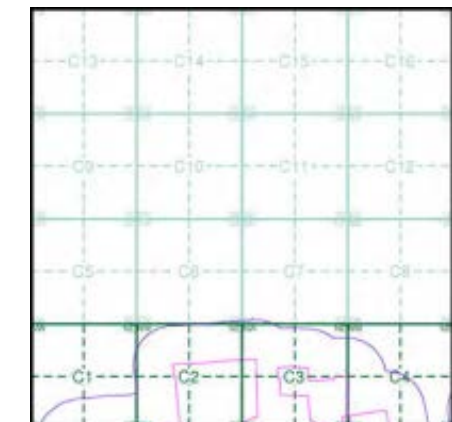

### Order Details

Order Number: 287331844\_1\_1  
 Customer Ref: 21-1098.02  
 National Grid Reference: 488570, 378350  
 Slice: C  
 Site Area (Ha): 331.04  
 Search Buffer (m): 250

### Site Details

West Burton 2

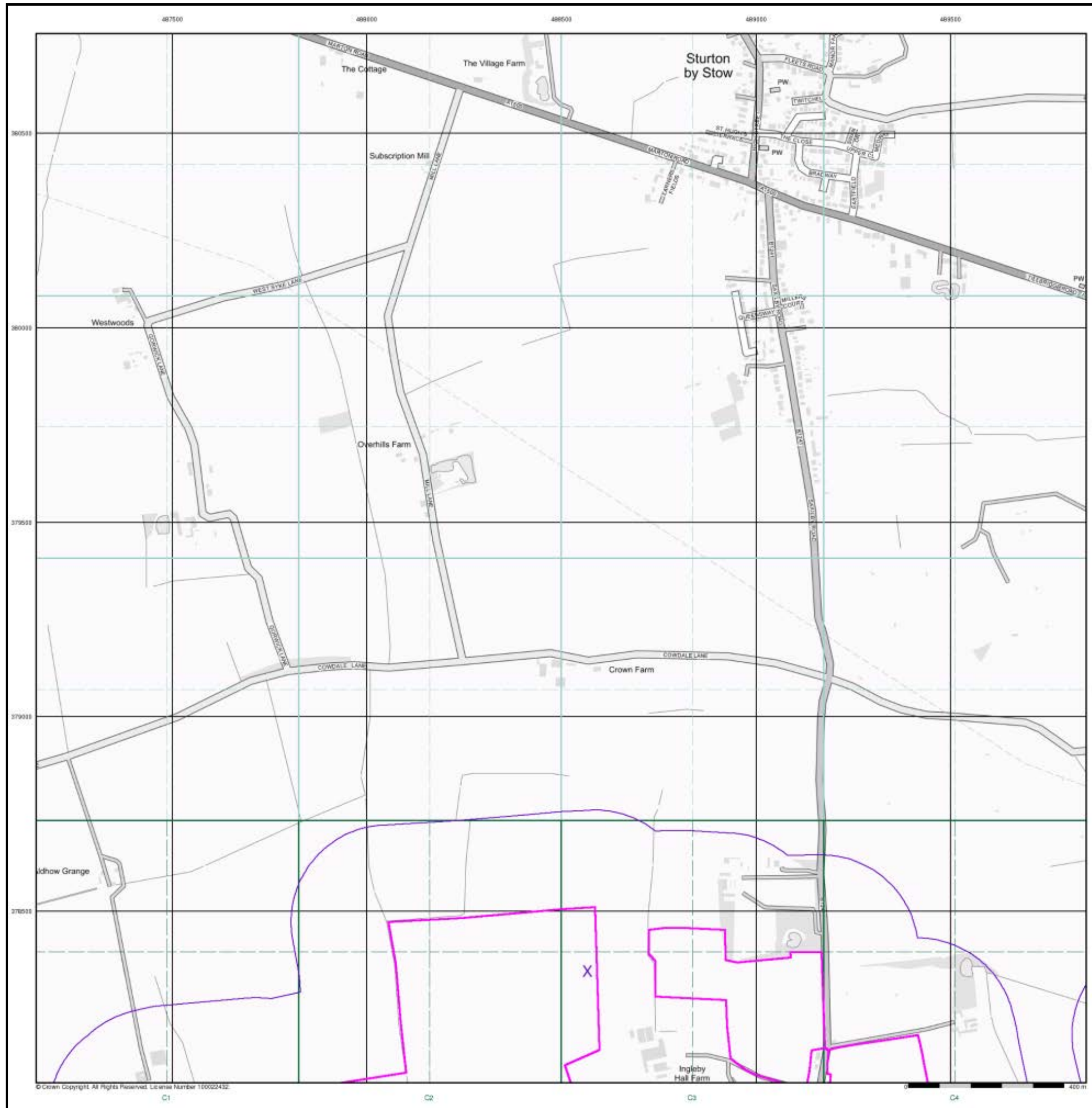

**General**

- Specified Site
- Specified Buffer(s)
- Bearing Reference Point

**OS Water Network Data**

- |  |              |  |                         |
|--|--------------|--|-------------------------|
|  | Canal        |  | Drain                   |
|  | Reservoir    |  | Other                   |
|  | Foreshore    |  | Lake                    |
|  | Marsh        |  | Transfer                |
|  | Tidal River  |  | Lock Or Flight Of Locks |
|  | Inland River |  | Sea                     |

**Contours (height in meters)**

- Standard Contour 105
- Master Contour 100
- Spot Height 167.3
- |  |     |                 |
|--|-----|-----------------|
|  | MLW | Mean Low Water  |
|  | MHW | Mean High Water |

**OS Water Network Map - Slice C**

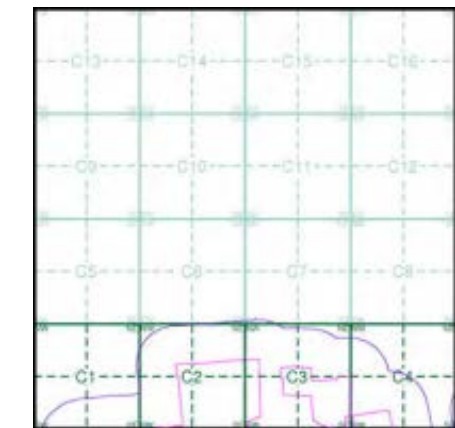

**Order Details**

Order Number: 287331844\_1\_1  
 Customer Ref: 21-1098.02  
 National Grid Reference: 488570, 378350  
 Slice: C  
 Site Area (Ha): 331.04  
 Search Buffer (m): 250

**Site Details**

West Burton 2

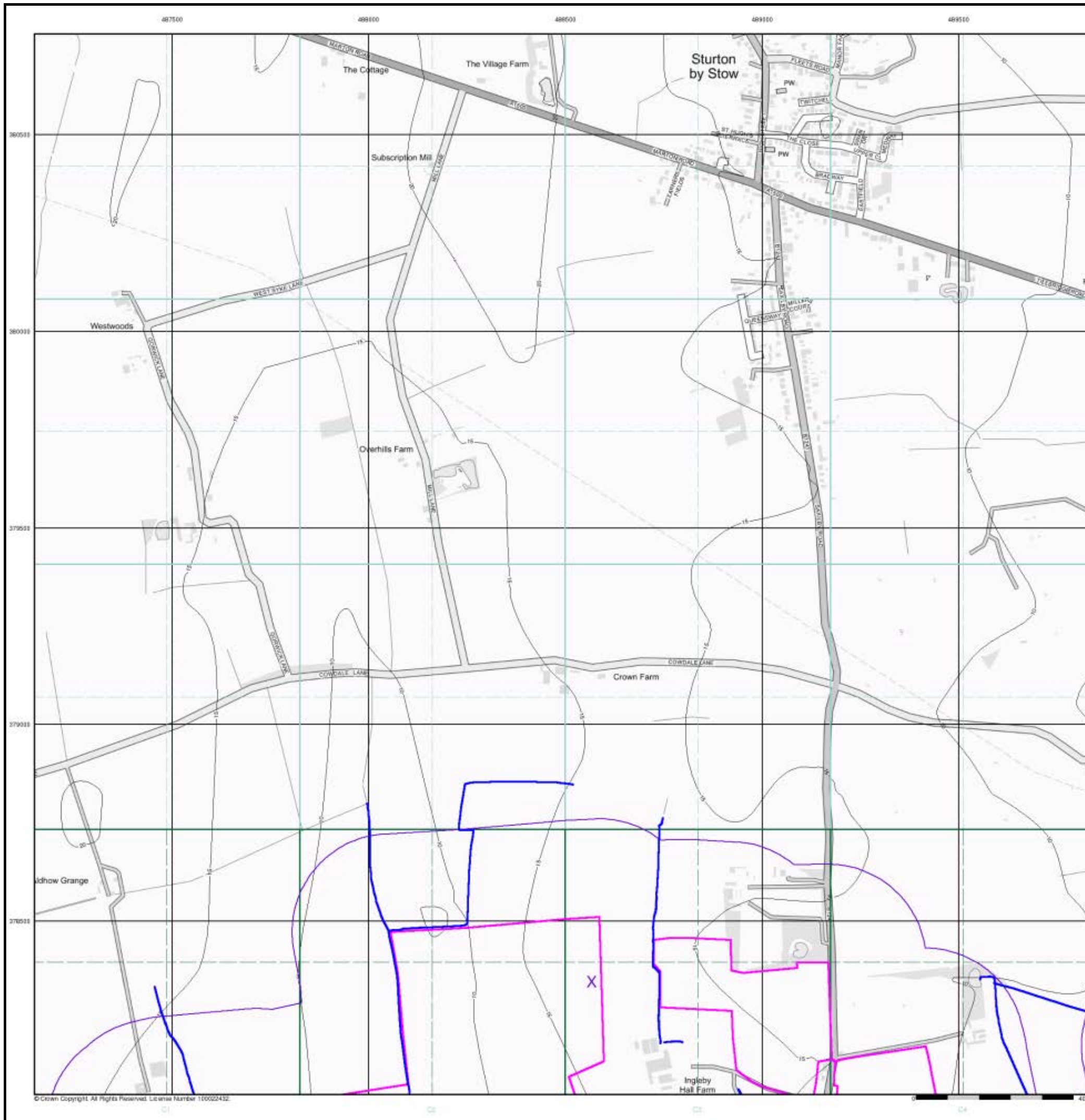

© Crown Copyright. All Rights Reserved. Licence Number 100022432.

**General**

- Specified Site
- Specified Buffer(s)
- Bearing Reference Point

**Risk of Flooding from Surface Water**

- High - 30 Year Return
- Medium - 100 Year Return
- Low - 1000 Year Return

**Suitability**

- See the suitability map below
- National to county
  - County to town
  - Town to street
  - Street to parcels of land
  - Property

**E/NRW Suitability Map - Slice C**

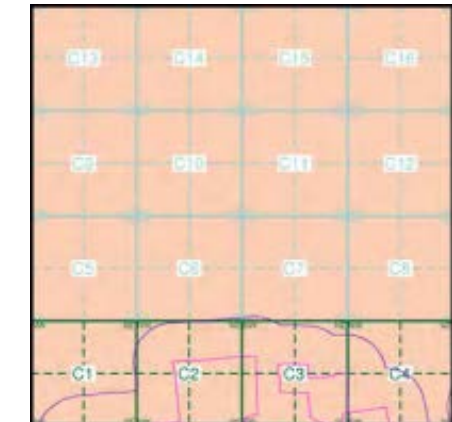

**Order Details**

Order Number: 287331844\_1\_1  
 Customer Ref: 21-1098.02  
 National Grid Reference: 488570, 378350  
 Slice: C  
 Site Area (Ha): 331.04  
 Search Buffer (m): 250

**Site Details**

West Burton 2

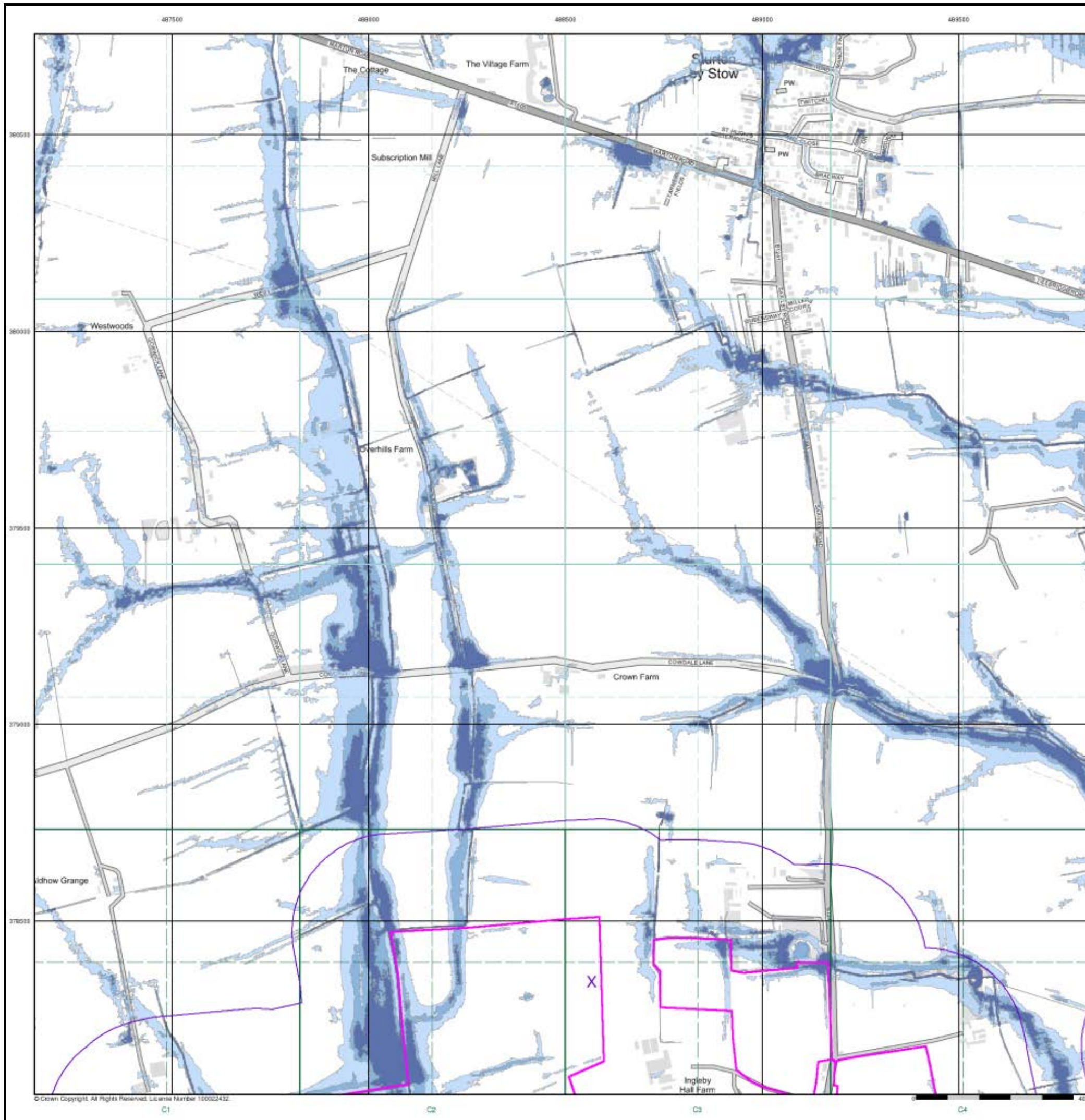

© Crown Copyright. All Rights Reserved. Licence Number 100022432



**General**

○ Specified Site    
 ○ Specified Buffer(s)    
 X Bearing Reference Point

**Estimated Soil Chemistry Arsenic**

Arsenic Concentrations mg/kg



**Estimated Soil Chemistry Arsenic - Slice C**

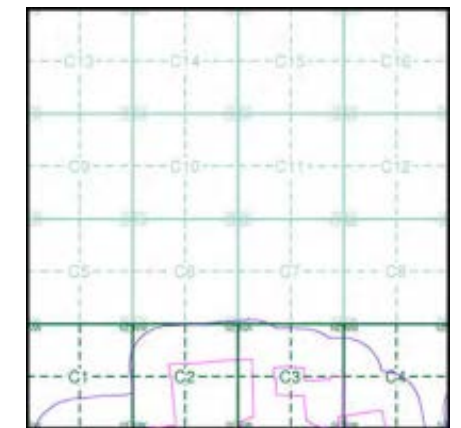

**Order Details**

Order Details: 287331844\_1\_1  
 Customer Ref: 21-1098.02  
 National Grid Reference: 488570, 378350  
 Slice: C  
 Site Area (Ha): 331.04  
 Search Buffer (m): 250

**Site Details**

West Burton 2

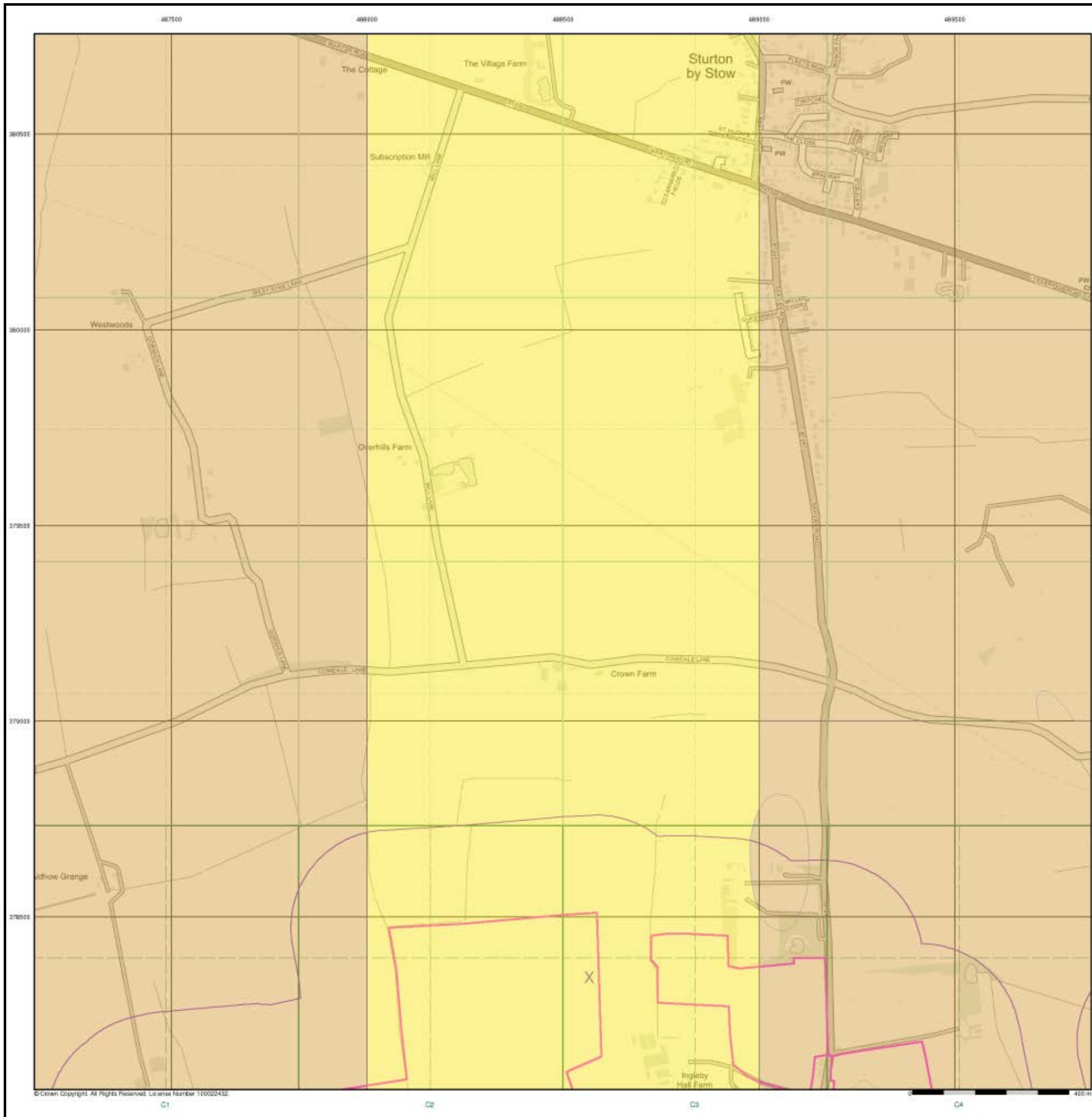

**General**

✕ Specified Site     
 ○ Specified Buffer(s)     
 ✕ Bearing Reference Point

**Estimated Soil Chemistry Cadmium**

Cadmium Concentrations mg/kg

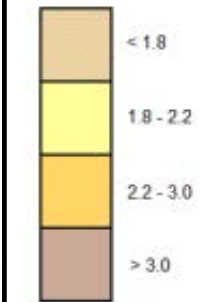

**Estimated Soil Chemistry Cadmium - Slice C**

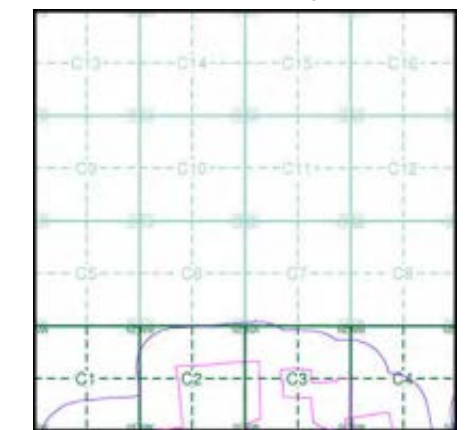

**Order Details**

Order Details: 287331844\_1\_1  
 Customer Ref: 21-1098.02  
 National Grid Reference: 488570, 378350  
 Slice: C  
 Site Area (Ha): 331.04  
 Search Buffer (m): 250

**Site Details**

West Burton 2

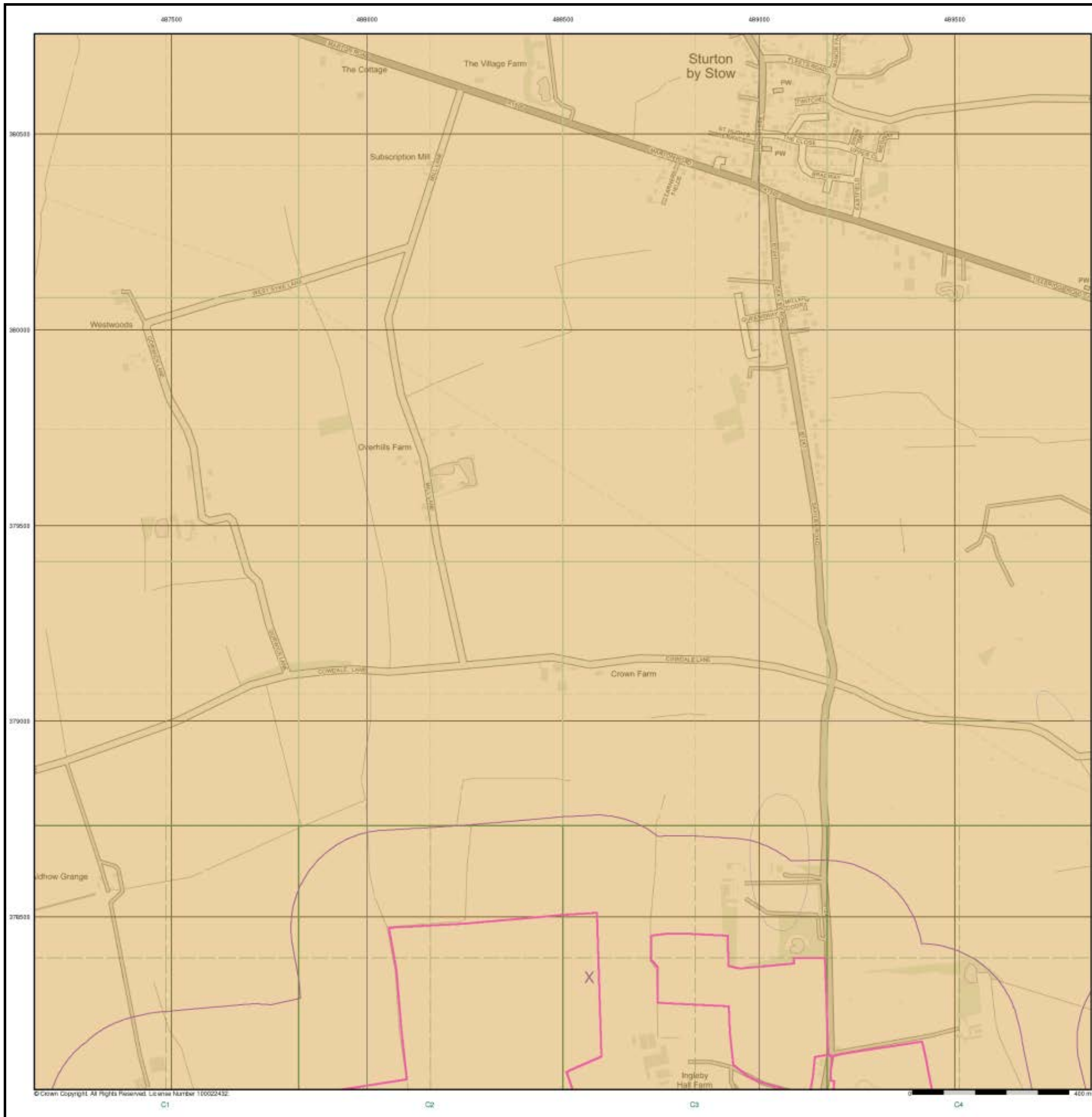

© Crown Copyright. All Rights Reserved. Licence Number 100022432.

**General**

Specified Site    
 Specified Buffer(s)    
 Bearing Reference Point

**Estimated Soil Chemistry Chromium**

Chromium Concentrations mg/kg

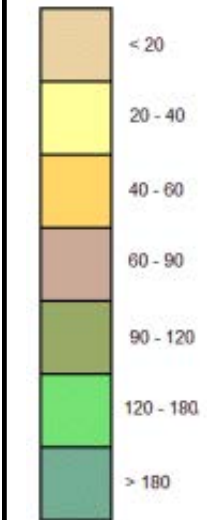

**Estimated Soil Chemistry Chromium - Slice C**

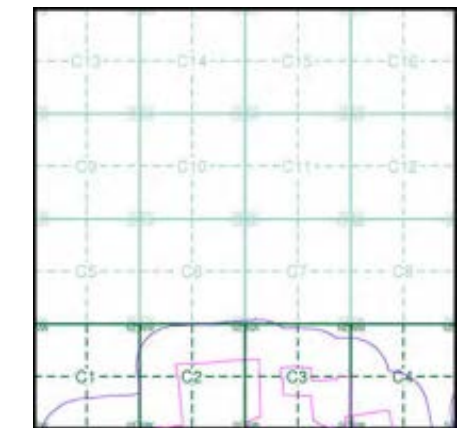

**Order Details**

Order Details: 287331844\_1\_1  
 Customer Ref: 21-1098.02  
 National Grid Reference: 488570, 378350  
 Slice: C  
 Site Area (Ha): 331.04  
 Search Buffer (m): 250

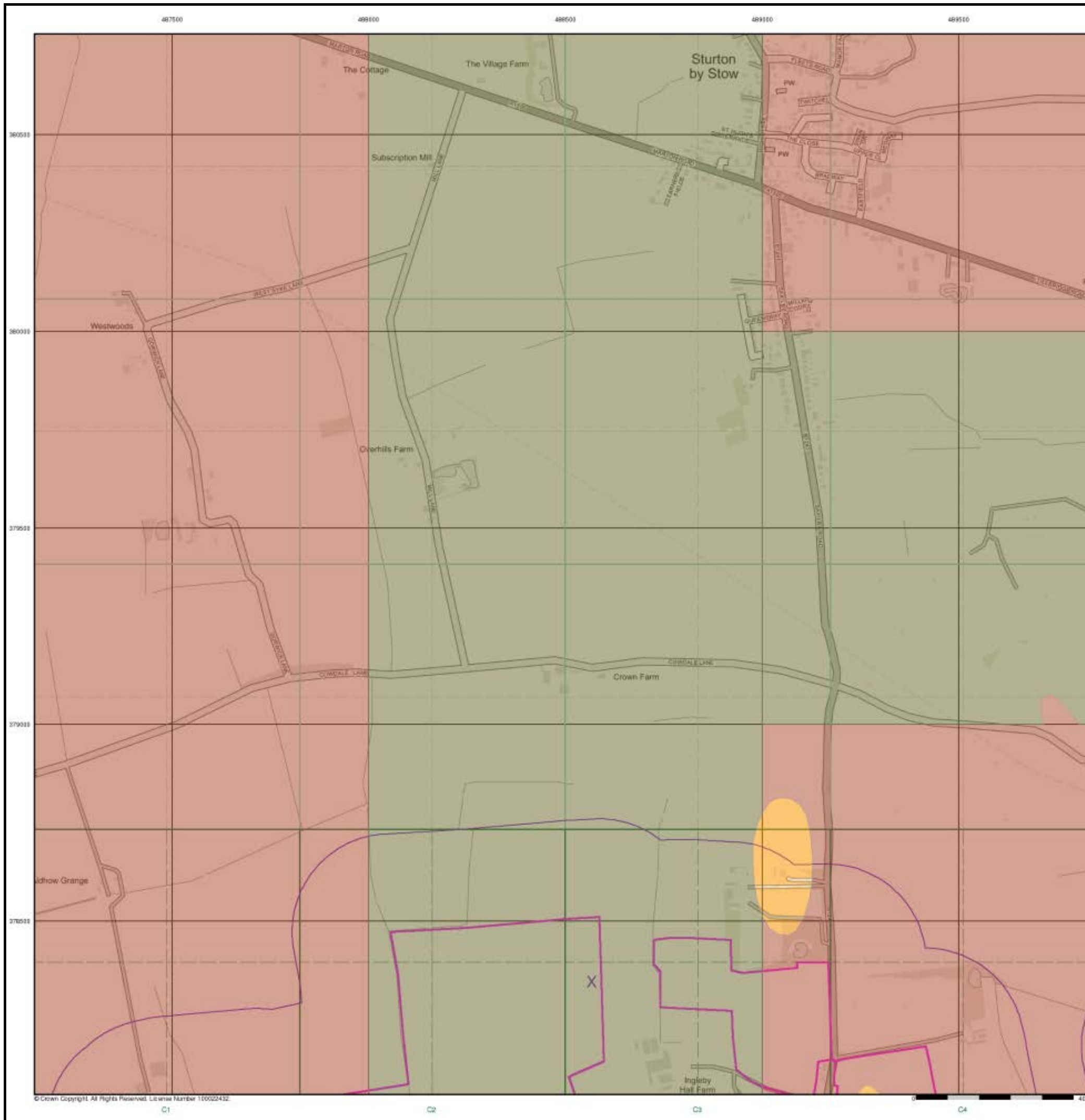

**Site Details**

West Burton 2



© Crown Copyright. All Rights Reserved. Licence Number 100022432.

**General**

 Specified Site    
  Specified Buffer(s)    
  Bearing Reference Point

**Estimated Soil Chemistry Lead**

Lead Concentrations mg/kg

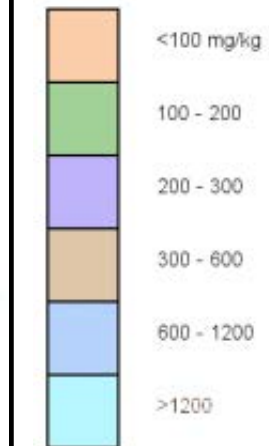

**Estimated Soil Chemistry Lead - Slice C**

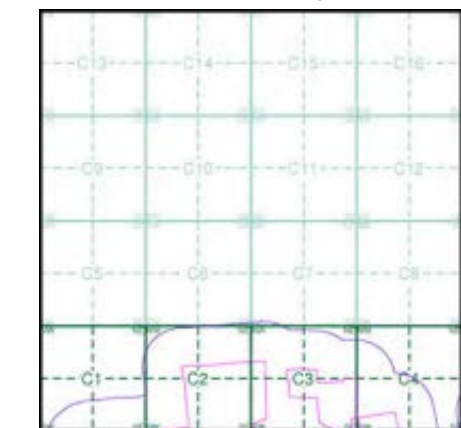

**Order Details**

Order Details: 287331844\_1\_1  
 Customer Ref: 21-1098.02  
 National Grid Reference: 488570, 378350  
 Slice: C  
 Site Area (Ha): 331.04  
 Search Buffer (m): 250

**Site Details**

West Burton 2

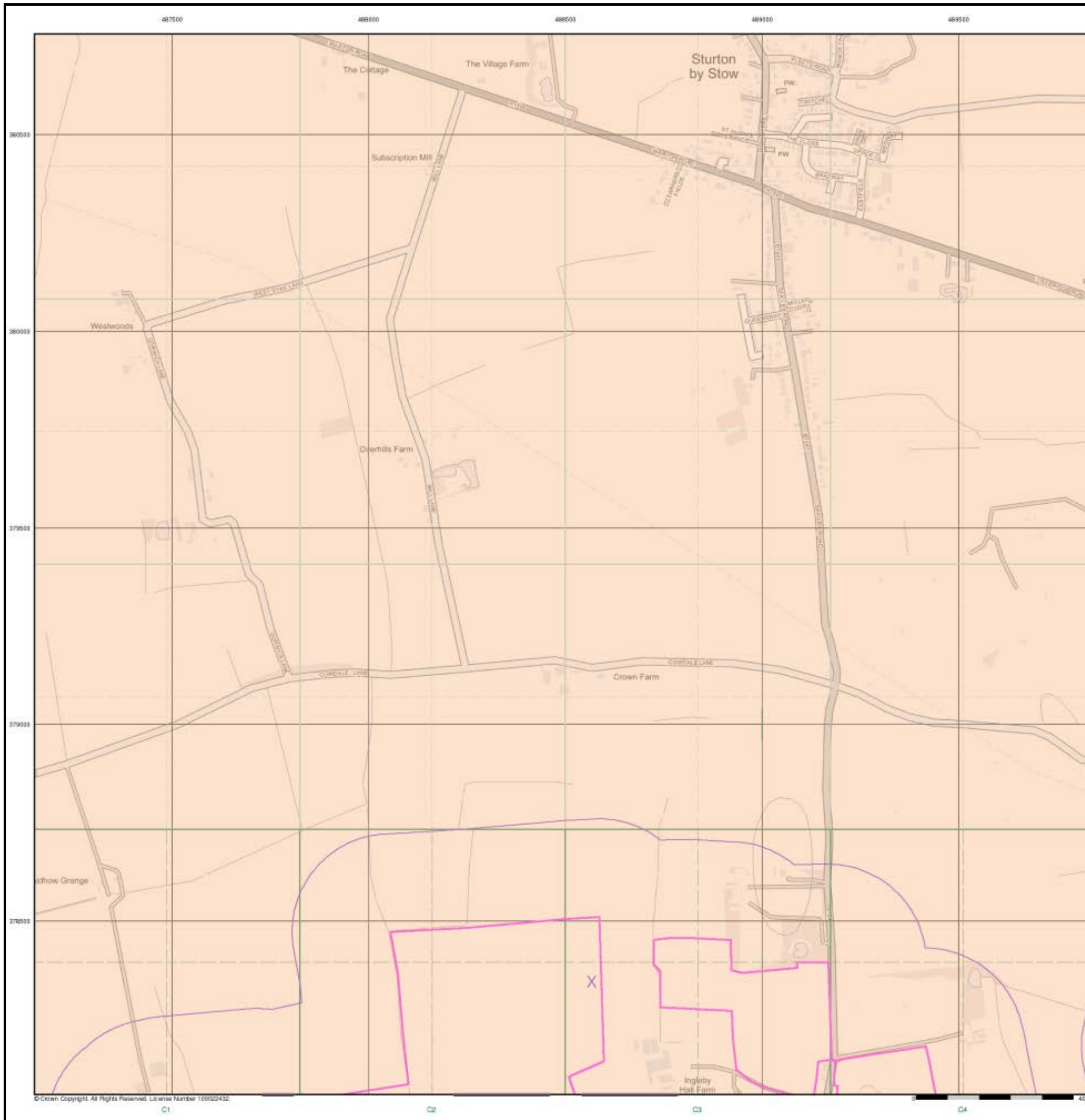

© Crown Copyright. All Rights Reserved. Licence Number 100022432.

**General**

X Specified Site    
 ○ Specified Buffer(s)    
 X Bearing Reference Point

**Estimated Soil Chemistry Nickel**

Nickel Concentrations mg/kg

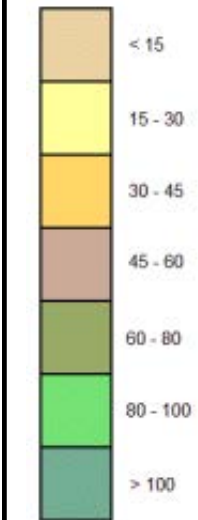

**Estimated Soil Chemistry Nickel - Slice C**

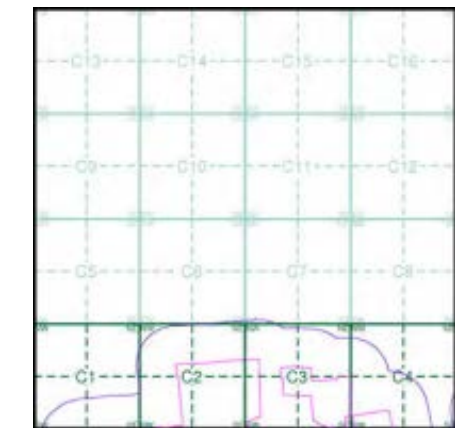

**Order Details**

Order Details: 287331844\_1\_1  
 Customer Ref: 21-1098.02  
 National Grid Reference: 488570, 378350  
 Slice: C  
 Site Area (Ha): 331.04  
 Search Buffer (m): 250

**Site Details**

West Burton 2

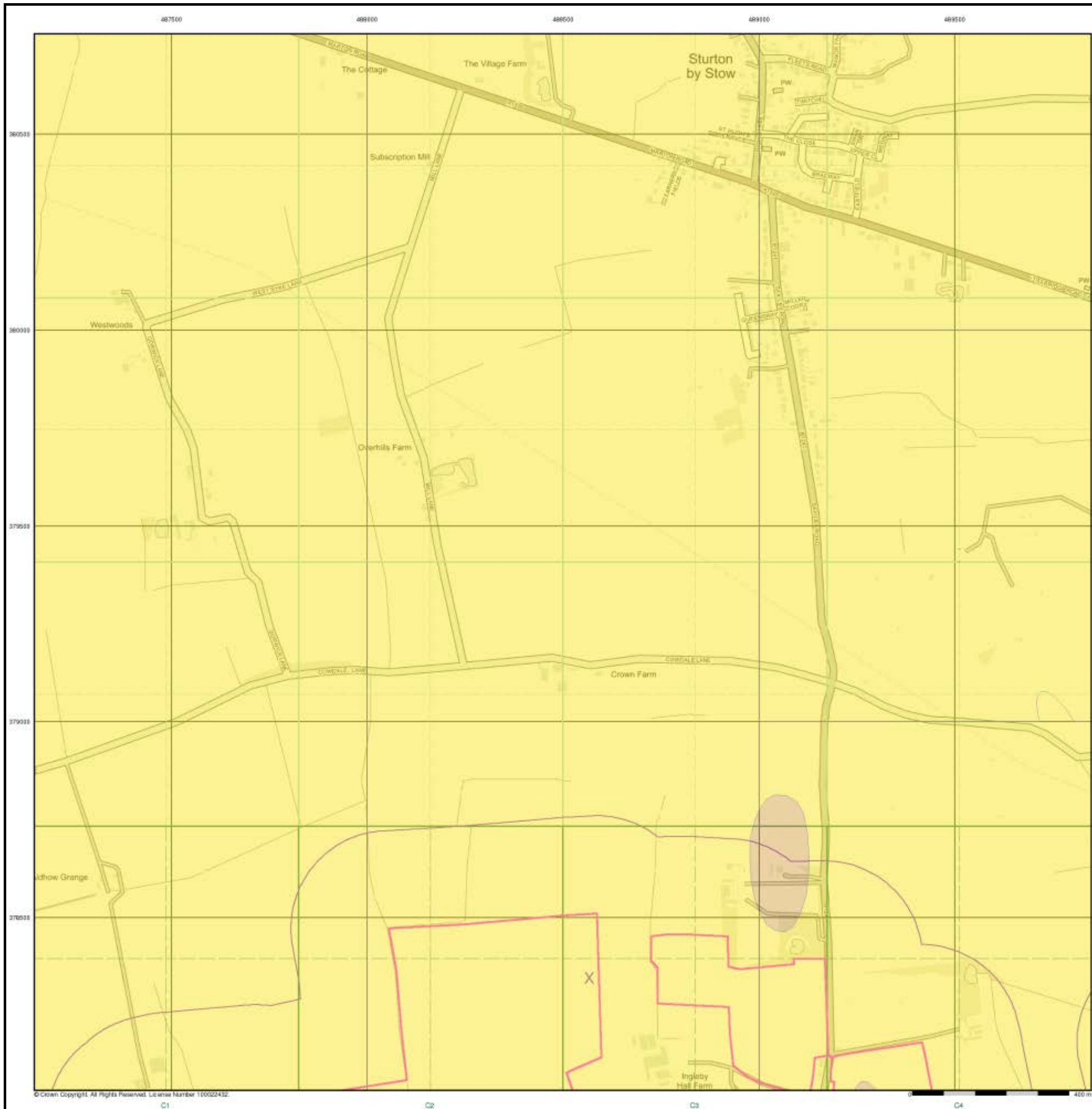

© Crown Copyright. All Rights Reserved. Licence Number 100022432.

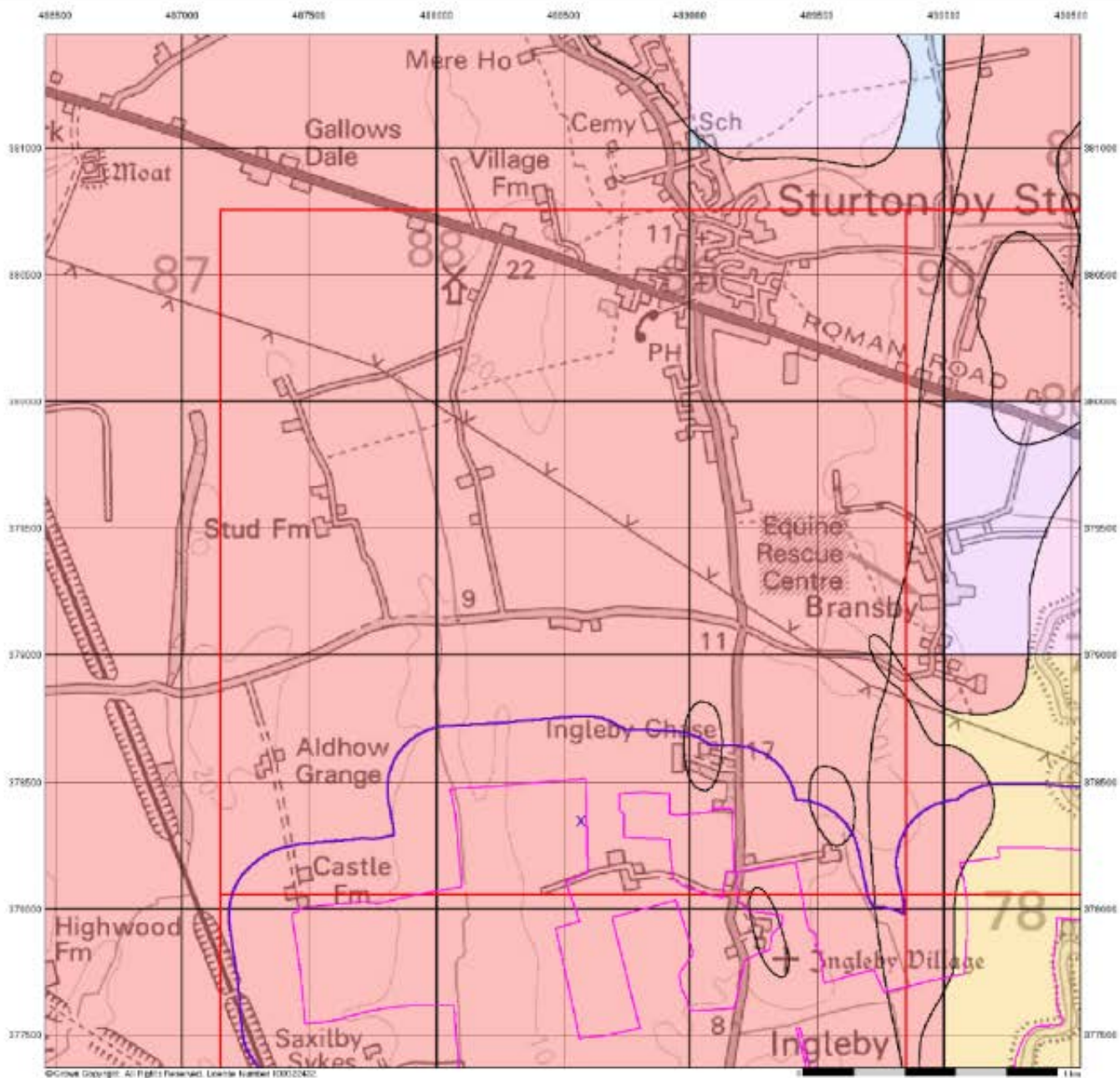

© Crown Copyright. All Rights Reserved. Licence Number 100020402



## Groundwater Vulnerability

### General

- Specified Site
- Specified Buffer(s)
- Bearing Reference Point
- EICU
- Map ID

### Agency and Hydrological

#### Bedrock Aquifers

- High Vulnerability, Principal Aquifer
- High Vulnerability, Secondary Aquifer
- Medium Vulnerability, Principal Aquifer
- Medium Vulnerability, Secondary Aquifer
- Low Vulnerability, Principal Aquifer
- Low Vulnerability, Secondary Aquifer

#### Superficial Aquifers

- High Vulnerability, Principal Aquifer
- High Vulnerability, Secondary Aquifer
- Medium Vulnerability, Principal Aquifer
- Medium Vulnerability, Secondary Aquifer
- Low Vulnerability, Principal Aquifer
- Low Vulnerability, Secondary Aquifer

- Unproductive Aquifer
- Soluble Rock

### Site Sensitivity Context Map - Slice C

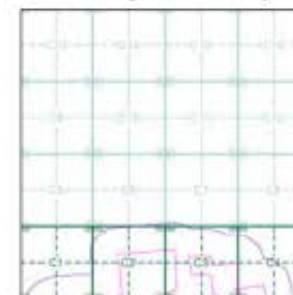

### Order Details

Order Number: 287331844\_1\_1  
 Customer Ref: 21-1008.02  
 National Grid Reference: 488570, 378350  
 Slice: C  
 Site Area (Ha): 331.04  
 Search Buffer (m): 250

### Site Details

West Burton 2



Tel: 0844 544 9952  
 Fax: 0844 544 9951  
 Web: www.environmental.co.uk

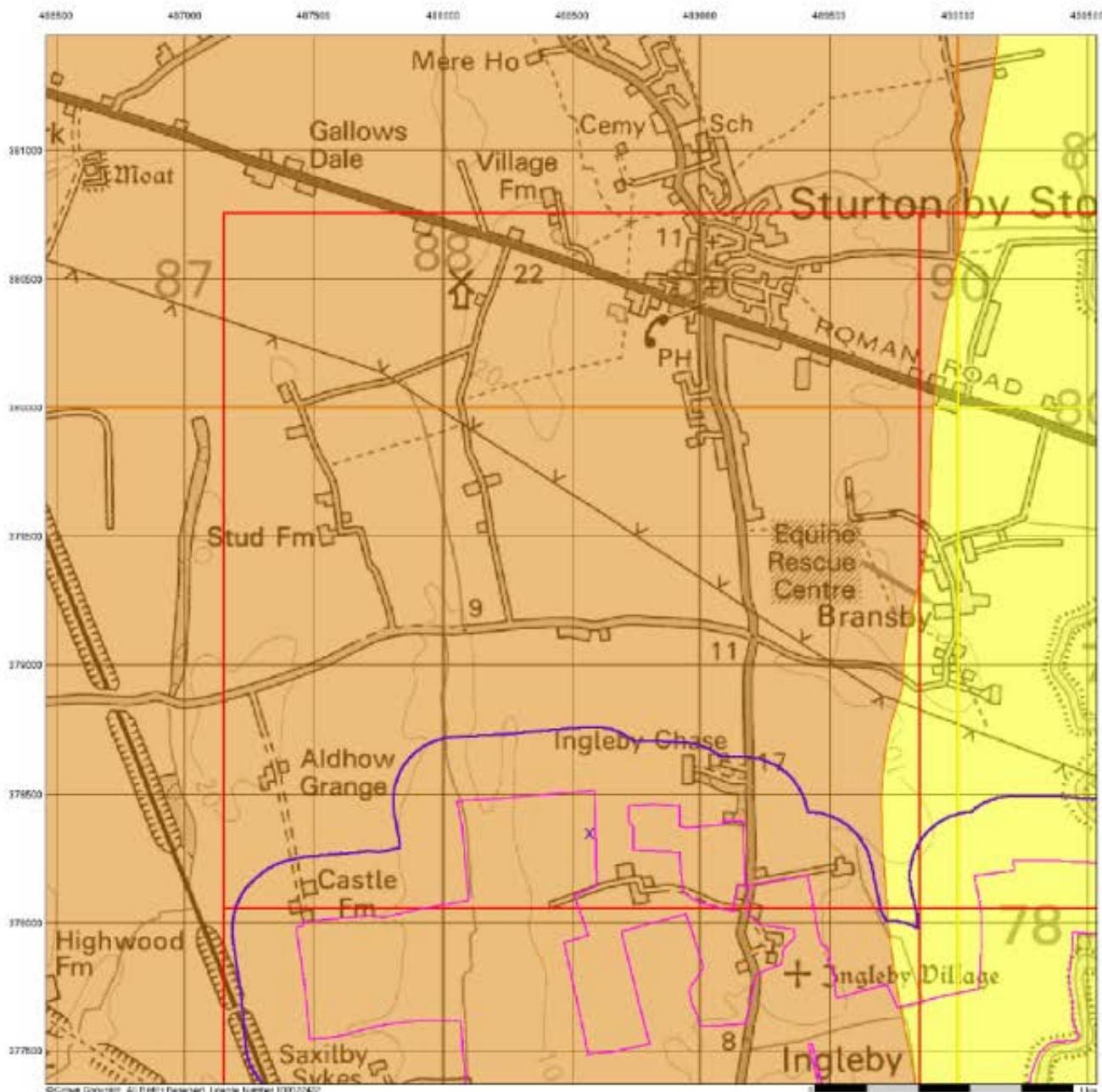

© Crown Copyright. All Rights Reserved. Licence Number 100020422



## Bedrock Aquifer Designation

### General

- Specified Site
- Site ID
- Specified Buffer(s)
- Map ID
- Bearing Reference Point

### Agency and Hydrological

#### Geological Classes

- Principal Aquifer
- Secondary A Aquifer
- Secondary B Aquifer
- Secondary Undifferentiated
- Unproductive Strata
- Unknown
- Unknown (Lakes and Landslip)

### Site Sensitivity Context Map - Slice C

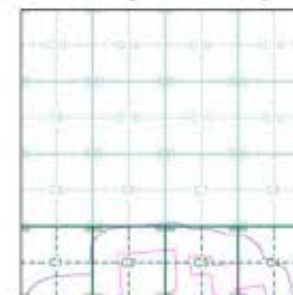

### Order Details

Order Number: 287331844\_1\_1  
 Customer Ref: 21-1008.02  
 National Grid Reference: 488570, 378350  
 Slice: C  
 Site Area (Ha): 331.04  
 Search Buffer (m): 250

### Site Details

West Burton 2



Tel: 0844 544 9922  
 Fax: 0844 544 9951  
 Web: www.environment.co.uk

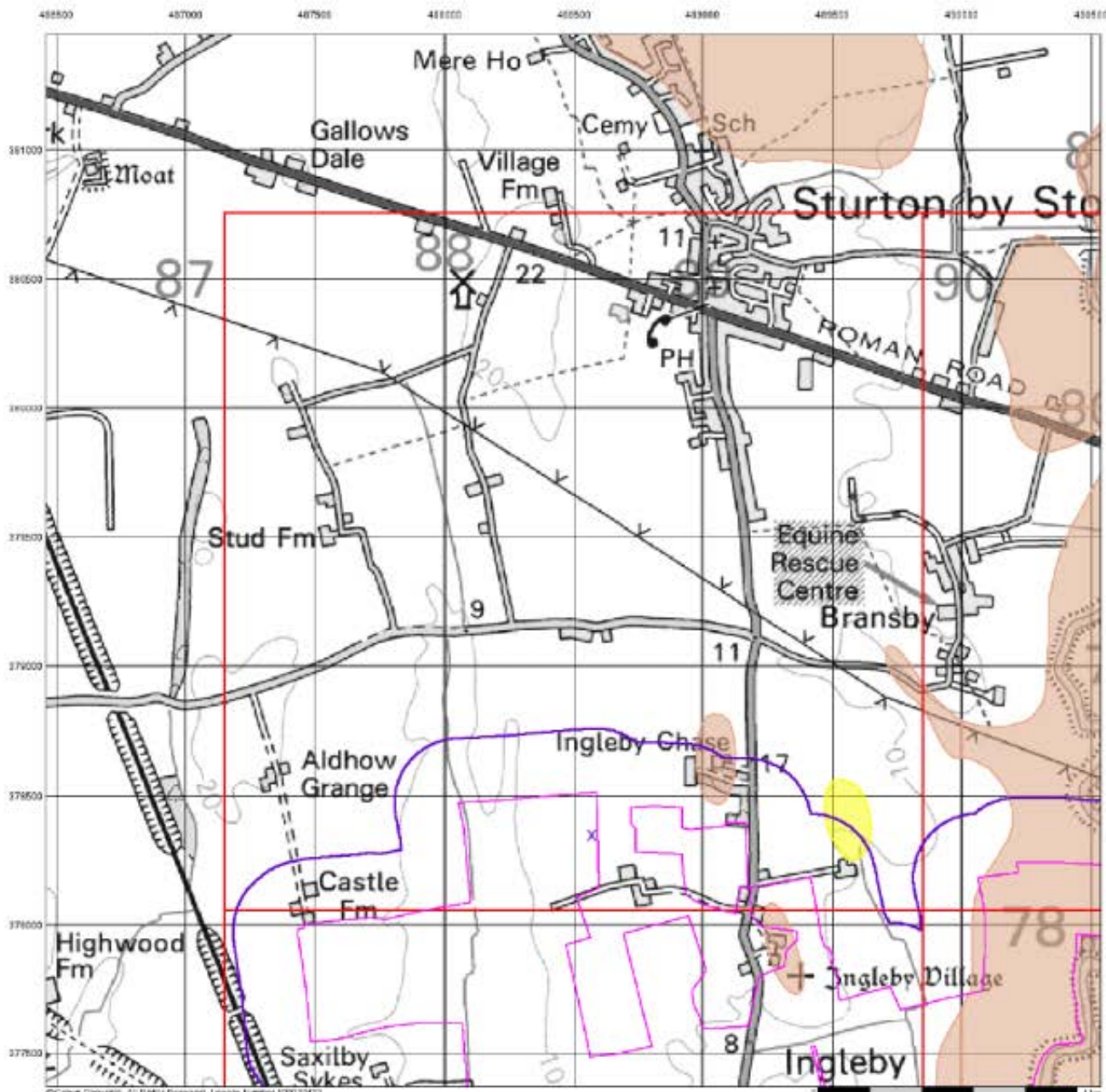

© Crown Copyright. All Rights Reserved. Licence Number 100020420



## Superficial Aquifer Designation

### General

- Specified Site
- Specified Buffer(s)
- Bearing Reference Point
- Etc.
- Map ID

### Agency and Hydrological

#### Geological Classes

- Principal Aquifer
- Secondary A Aquifer
- Secondary B Aquifer
- Secondary Undifferentiated
- Unproductive Strata
- Unknown
- Unknown (Lakes and Landfill)

### Site Sensitivity Context Map - Slice C

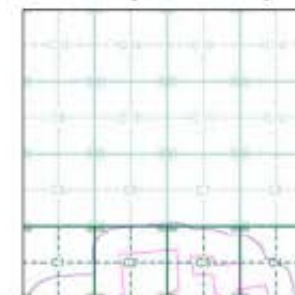

### Order Details

Order Number: 287331844\_1\_1  
 Customer Ref: 21-1098.02  
 National Grid Reference: 488570, 378350  
 Slice: C  
 Site Area (Ha): 331.04  
 Search Buffer (m): 250

### Site Details

West Burton 2



Tel: 0844 544 9952  
 Fax: 0844 544 9951  
 Web: www.environmental.co.uk



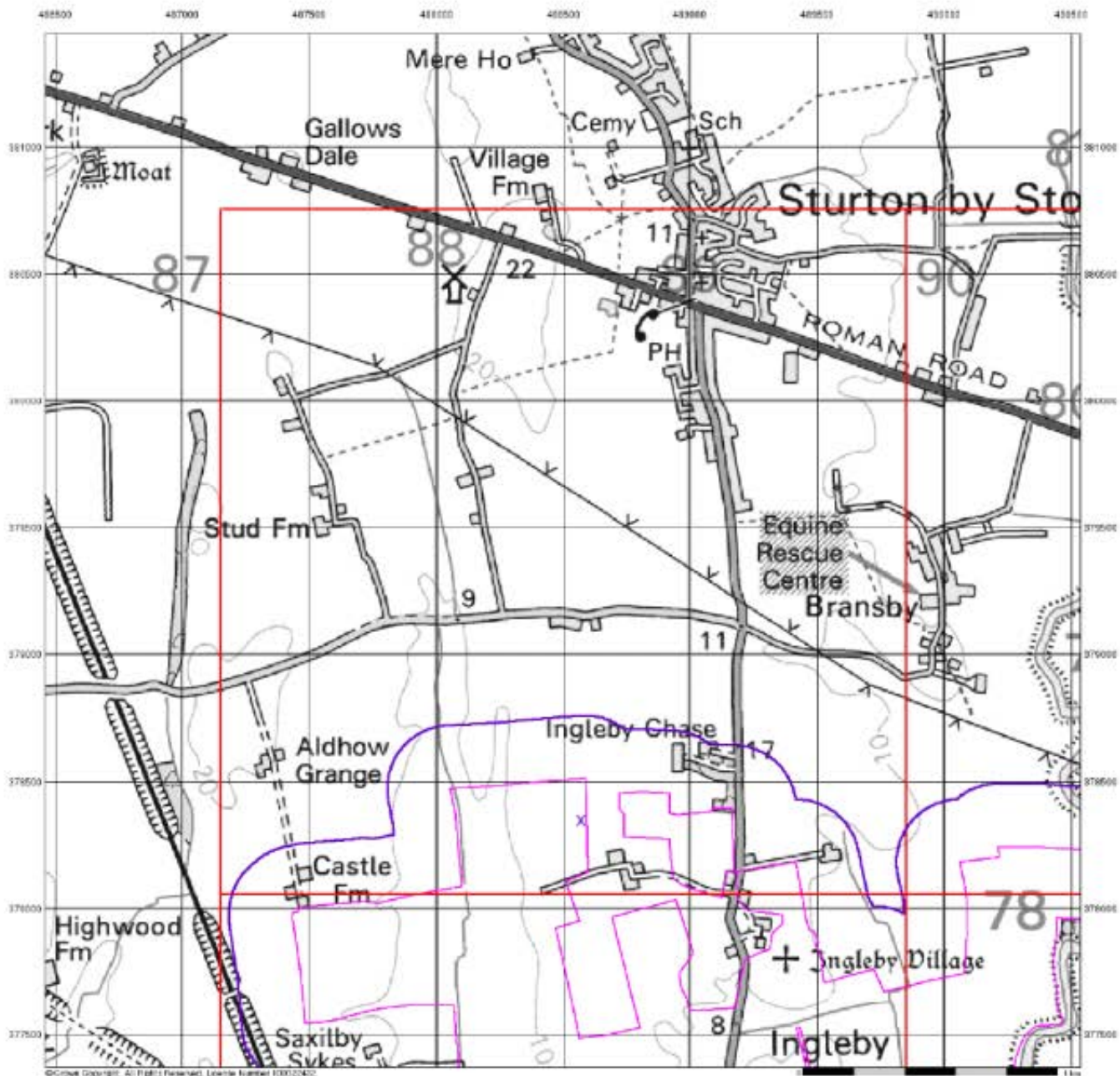

© Crown Copyright. All Rights Reserved. Licence Number 100020482



## Source Protection Zones

### General

- Specified Site
- Specified Buffer(s)
- Clearing Reference Point
- Elevation
- Map ID

### Agency and Hydrological

- Inner zone (Zone 1)
- Inner zone - subsurface activity only (Zone 1c)
- Outer zone (Zone 2)
- Outer zone - subsurface activity only (Zone 2c)
- Total catchment (Zone 3)
- Total catchment - subsurface activity only (Zone 3c)
- Special interest (Zone 4)

### Site Sensitivity Context Map - Slice C

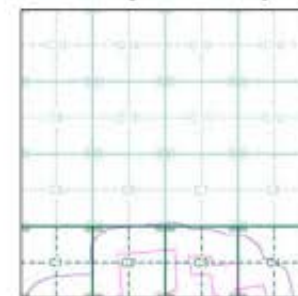

### Order Details

Order Number: 287331844\_1\_1  
 Customer Ref: 21-1098.02  
 National Grid Reference: 488570, 378350  
 Slice: C  
 Site Area (Ha): 331.04  
 Search Buffer (m): 250

### Site Details

West Burton 2

**Landmark**  
 INFORMATION GROUP

Tel: 0844 544 9952  
 Fax: 0844 544 9951  
 Web: www.environmental.co.uk

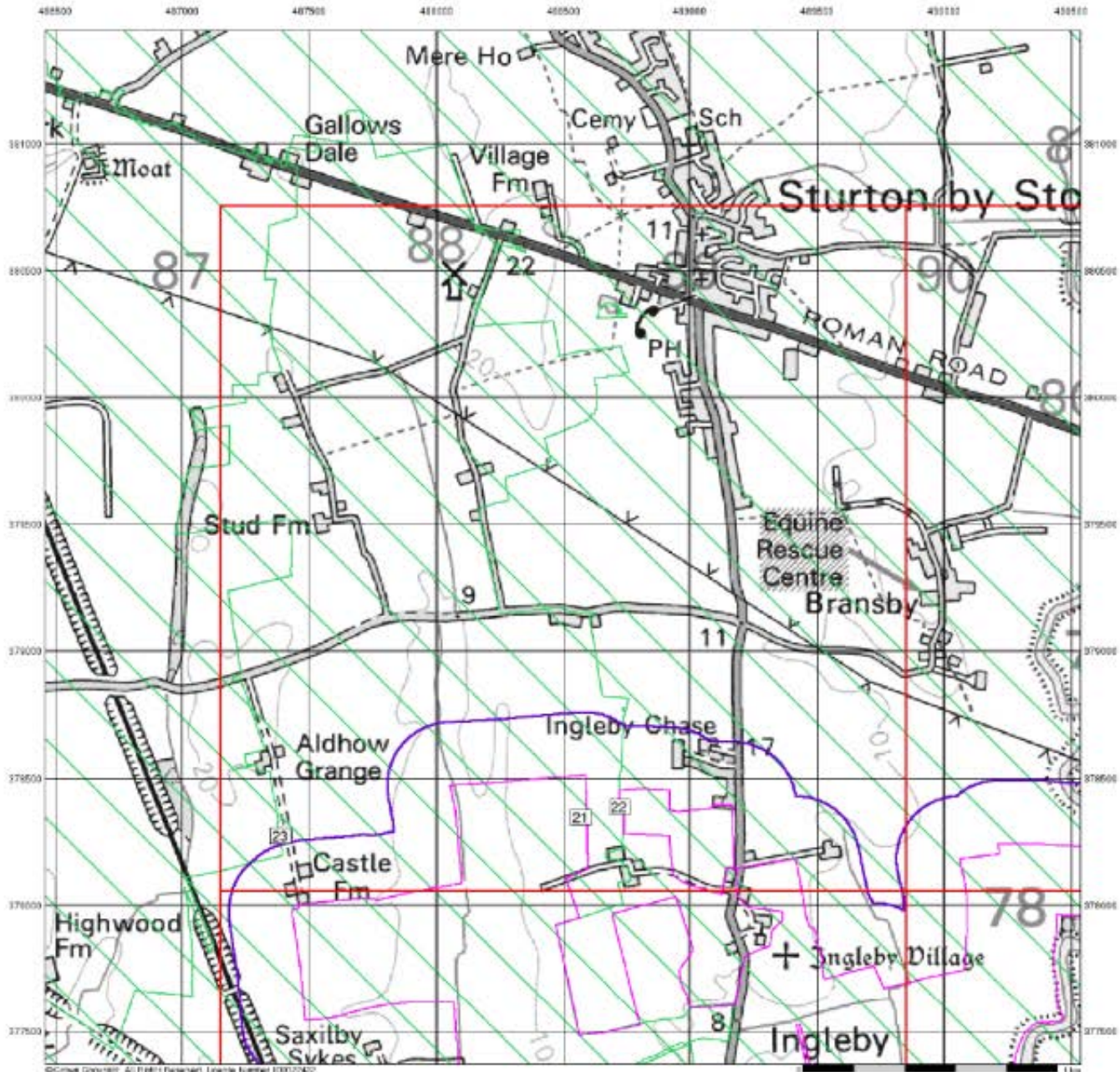

© Crown Copyright. All Rights Reserved. Licence Number 100020452



### Sensitive Land Uses

#### General

- Specified Site
- Specified Buffer(s)
- Bearing Reference Point
- EICU
- Map ID

#### Sensitive Land Uses

- Ancient Woodland
- Area of Adopted Green Belt
- Area of Unadopted Green Belt
- Area of Outstanding Natural Beauty
- Environmentally Sensitive Area
- Forest Park
- Local Nature Reserve
- Marine Nature Reserve
- National Nature Reserve
- National Park
- Natura Sensitive Area
- Nearest Vulnerable Zone
- Remnant Site
- Site of Special Scientific Interest
- Special Area of Conservation
- Special Protection Area
- World Heritage Sites

#### Site Sensitivity Context Map - Slice C

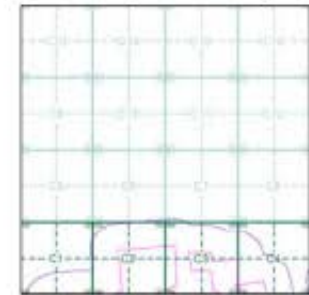

#### Order Details

Order Number: 287331844\_1\_1  
 Customer Ref: 21-1008.02  
 National Grid Reference: 488570, 378350  
 Slice: C  
 Site Area (Ha): 331.04  
 Search Buffer (m): 250

#### Site Details

West Burton 2



Tel: 0844 544 9952  
 Fax: 0844 544 9951  
 Web: www.environmental.co.uk

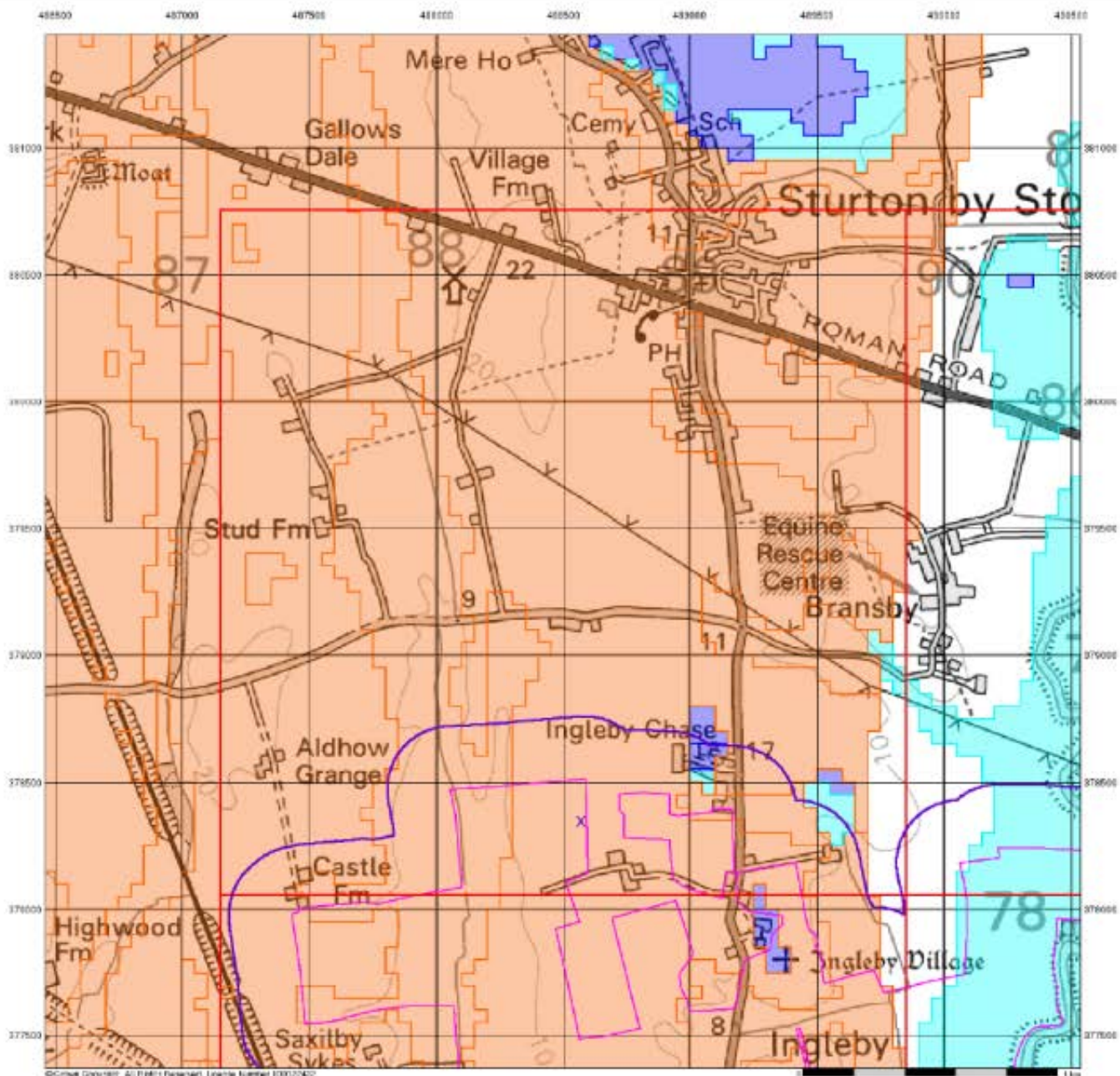

© Crown Copyright. All Rights Reserved. Licence Number 100020402



### BGS Flood GFS Data

#### General

- Specified EIM
- Specified Buffer(s)
- Existing Reference Point
- Site

#### Agency and Hydrological (Flood)

- Limited Potential for Groundwater Flooding to Occur
- Potential for Groundwater Flooding if Property Situated Below Ground Level
- Potential for Groundwater Flooding to Occur at Surface

### Site Sensitivity Context Map - Slice C

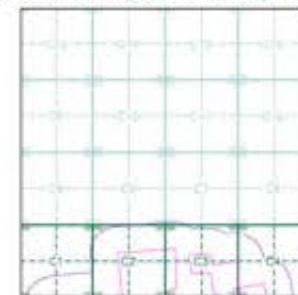

### Order Details

Order Number: 287331844\_1\_1  
 Customer Ref: 21-1008.02  
 National Grid Reference: 488570, 378350  
 Slice: C  
 Site Area (Ha): 331.04  
 Search Buffer (m): 250

### Site Details

West Burton 2



Tel: 0844 544 9952  
 Fax: 0844 544 9951  
 Web: www.environmental.co.uk